

### MAXTIME OVERLAP PROGRAMMING DETAIL FOR DEFAULT PHASING

Front Panel  
Main Menu >Controller >Overlap >Overlap Parameters/Overlap Timings

Web Interface  
Home >Controller >Overlap Configuration >Overlaps

Overlap Plan 1

Overlap	1	2	3	4
Type	FYA 4 - Section	Off	FYA 4 - Section	Off
Included Phases	2	-	6	-
Modifier Phases	-	-	5	-
Modifier Overlaps	-	-	-	-
Trail Green	0	0	0	0
Trail Yellow	0.0	0.0	0.0	0.0
Trail Red	0.0	0.0	0.0	0.0

← NOTICE INCLUDED PHASE  
← NOTICE MODIFIER PHASE

### MAXTIME DETECTOR PROGRAMMING DETAIL FOR ALTERNATE PHASING LOOP 5A

Front Panel  
Main Menu >Controller >Detector >Veh Det Plans

Web Interface  
Home >Controller >Detector Configuration >Vehicle Detectors

In the table view of web interface right click on "Detector" in the top left corner of the table. Copy the entire contents of Detector Plan 1. Paste Detector Plan 1 into Detector Plan 2. Modify Detector Plan 2 as shown below and save changes.

Plan 2

Detector	Call Phase	Delay
15	5	-
31	0	-

5A

### MAXTIME ALTERNATE PHASING PATTERN PROGRAMMING DETAIL

Front Panel  
Main Menu >Controller >Coordination >Patterns

Web Interface  
Home >Controller >Coordination >Patterns

Pattern Parameters

Pattern	Veh Det Plan	Overlap Plan
*	2	2

\*The Pattern number(s) are to be determined by the Division and/or City Traffic Engineer.

### MAXTIME OVERLAP PROGRAMMING DETAIL FOR ALTERNATE PHASING

Front Panel  
Main Menu >Controller >Overlap >Overlap Parameters/Overlap Timings

Web Interface  
Home >Controller >Overlap Configuration >Overlaps

In the table view of the web interface, right click on "Overlap" in the top left corner of the table. Copy the entire contents of Overlap Plan 1. Paste Overlap Plan 1 into Overlap Plan 2. Modify Overlap Plan 2 as shown below and save changes.

Overlap Plan 2

Overlap	1	2	3	4
Type	FYA 4 - Section	Off	FYA 4 - Section	Off
Included Phases	2	-	-	-
Modifier Phases	-	-	5	-
Modifier Overlaps	-	-	-	-
Trail Green	0	0	0	0
Trail Yellow	0.0	0.0	0.0	0.0
Trail Red	0.0	0.0	0.0	0.0

← NOTICE INCLUDED PHASE  
← NOTICE MODIFIER PHASE

### MAXTIME ALTERNATE PHASING ACTIVATION DETAIL

To run alternate phasing, select a Pattern that is programmed to run Overlap Plan 2 and Detector Plan 2. A Pattern can be selected through the scheduler or manually by changing the Operational Mode.

PHASING	OVERLAP PLAN	VEH DET PLAN
ACTIVE PLAN REQUIRED TO RUN DEFAULT PHASING	1	1
ACTIVE PLAN REQUIRED TO RUN ALTERNATE PHASING	2	2

#### ALTERNATE PHASING CHANGE SUMMARY

THE FOLLOWING IS A SUMMARY OF WHAT TAKES PLACE WHEN OVERLAP PLAN 2 AND VEHICLE DETECTOR PLAN 2 ACTIVATE TO CALL THE "ALTERNATE PHASING":

OVERLAP PLAN 2: Modifies overlap included phases for head 51 to run protected turns only.

VEH DET PLAN 2: Disables phase 2 call on loop 5A and reduces delay time for phase 5 call on loop 5A to 0 seconds.

THIS ELECTRICAL DETAIL IS FOR THE SIGNAL DESIGN: 08-009814  
DESIGNED: June 2024  
SEALED: 7/11/2024  
REVISED:

Electrical Detail - Sheet 2 of 3  
Temporary Design 4 (TMP Phase II)

DOCUMENT NOT CONSIDERED FINAL UNLESS ALL SIGNATURES COMPLETED

**M M**  
**MOTT MACDONALD**  
MOTT MACDONALD I & E, LLC  
930 Main Campus Drive  
Suite 200  
RALEIGH, NC 27606  
License No. F-0669

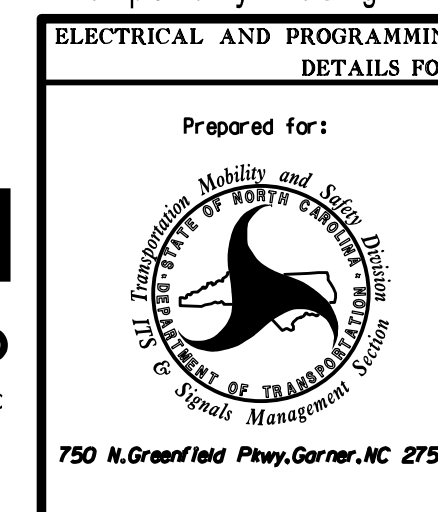

NC 73-211/NC 211 at NC 73/SR 1133 (Mode Rd)	
Division 8	Moore County West End
PLAN DATE: June 2024	REVIEWED BY: R. Mullinax
PREPARED BY: LD Stouchko	REVIEWED BY:
REVISIONS	INIT. DATE

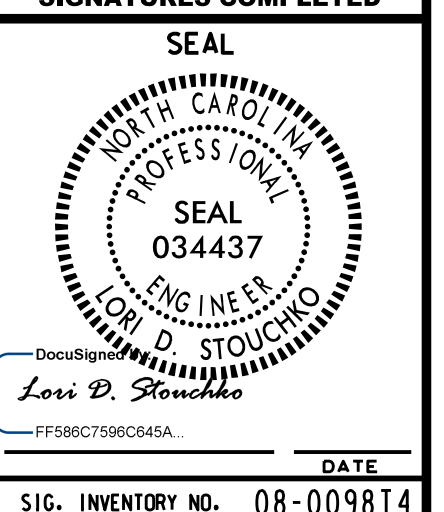

SIG. INVENTORY NO. 08-009814