

OUTPUT CHANNEL CONFIGURATION

Front Panel
Main Menu >Controller >More>Channels>Channels Config

Web Interface
Home >Controller >Advanced IO>Channels>Channels Configuration

Channel Configuration

	Channel	Control Type	Control Source	Flash Yellow	Flash Red	Flash Alt	MMU Channel
	1	Phase Vehicle	1		X	X	1
NOTICE PHASE 2 FLASH RED →	2	Phase Vehicle	2		X		2
	3	Phase Vehicle	3		X	X	3
	4	Phase Vehicle	4		X		4
	5	Phase Vehicle	5		X		5
NOTICE PHASE 6 FLASH RED →	6	Phase Vehicle	6		X	X	6
	7	Phase Vehicle	7		X		7
	8	Phase Vehicle	8		X	X	8
NOTICE OVERLAP 1 FLASH RED →	9	Overlap	1		X	X	9
	10	Overlap	2		X	X	10
NOTICE OVERLAP 3 FLASH RED →	11	Overlap	3		X		11
	12	Overlap	4		X		12
	13	Phase Ped	2				13
	14	Phase Ped	4				14
	15	Phase Ped	6				15
	16	Phase Ped	8				16
	17	Overlap	5		X	X	17
	18	Overlap	6		X		18

MAXTIME STARTUP AND SOFTWARE FLASH PROGRAMMING DETAIL

Front Panel
Main Menu >Controller >Unit

Web Interface
Home >Controller >Unit

Modify parameters as shown below and save changes.

Startup Parameters	Unit Flash Parameters
Startup Clearance Hold	All Red Flash Exit Time
6	6

THIS ELECTRICAL DETAIL IS FOR
THE SIGNAL DESIGN: 08-0098T3
DESIGNED: June 2024
SEALED: 7/11/2024
REVISED:

Electrical Detail - Sheet 3 of 3
Temporary Design 3 (TMP Phase I)

DOCUMENT NOT CONSIDERED
FINAL UNLESS ALL
SIGNATURES COMPLETED

M M
MOTT MACDONALD
MOTT MACDONALD I & E, LLC
930 Main Campus Drive
Suite 200
RALEIGH, NC 27606
License No. F-0669

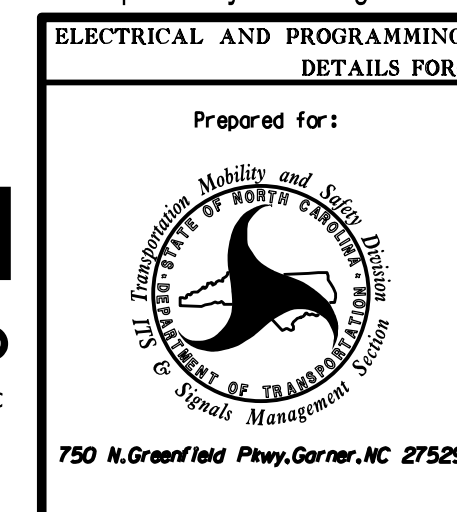

NC 73-211/NC 211 at NC 73/SR 1133 (Mode Rd)	
Division 8	Moore County West End
PLAN DATE: June 2024	REVIEWED BY: R. Mullinax
PREPARED BY: LD Stouchko	REVIEWED BY:
REVISIONS	INIT. DATE

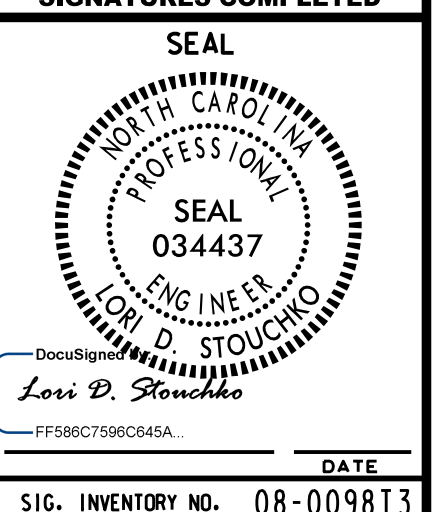

SIG. INVENTORY NO. 08-0098T3