

OVERLAP PROGRAMMING

Front Panel
Main Menu >Controller >Overlap >Overlap Parameters/Overlap Timings

Web Interface
Home >Controller >Overlap Configuration >Overlaps
Overlap Plan 1

Overlap	1	2	3	4
Type	FYA 4 - Section	Off	FYA 4 - Section	FYA 4 - Section
Included Phases	2	-	6	2,4
Modifier Phases	1	-	-	-
Modifier Overlaps	-	-	-	-
Trail Green	0	0	0	0
Trail Yellow	0.0	0.0	0.0	0.0
Trail Red	0.0	0.0	0.0	0.0

OUTPUT CHANNEL CONFIGURATION

Front Panel
Main Menu >Controller >More>Channels>Channels Config

Web Interface
Home >Controller >Advanced IO>Channels>Channels Configuration

Channel Configuration

Channel	Control Type	Control Source	Flash Yellow	Flash Red	Flash Alt	MMU Channel
1	Phase Vehicle	1		X	X	1
2	Phase Vehicle	2		X		2
3	Phase Vehicle	3		X	X	3
4	Phase Vehicle	4		X		4
5	Phase Vehicle	5		X		5
6	Phase Vehicle	6		X	X	6
7	Phase Vehicle	7		X		7
8	Phase Vehicle	8		X	X	8
9	Overlap	1		X	X	9
10	Overlap	2		X	X	10
11	Overlap	3		X		11
12	Overlap	4		X		12
13	Phase Ped	2				13
14	Phase Ped	4				14
15	Phase Ped	6				15
16	Phase Ped	8				16
17	Overlap	5		X	X	17
18	Overlap	6		X		18

NOTICE
PHASE 2
FLASH RED →

NOTICE
PHASE 6
FLASH RED →

NOTICE
OVERLAP 1
FLASH RED →

NOTICE
OVERLAP 3
FLASH RED →

MAXTIME STARTUP AND SOFTWARE FLASH PROGRAMMING DETAIL

Front Panel
Main Menu >Controller >Unit

Web Interface
Home >Controller >Unit

Modify parameters as shown below and save changes.

Startup Parameters	Unit Flash Parameters
Startup Clearance Hold	All Red Flash Exit Time
6	6

THIS ELECTRICAL DETAIL IS FOR
THE SIGNAL DESIGN: 08-1103T2
DESIGNED: June 2024
SEALED: 7/11/2024
REVISED:

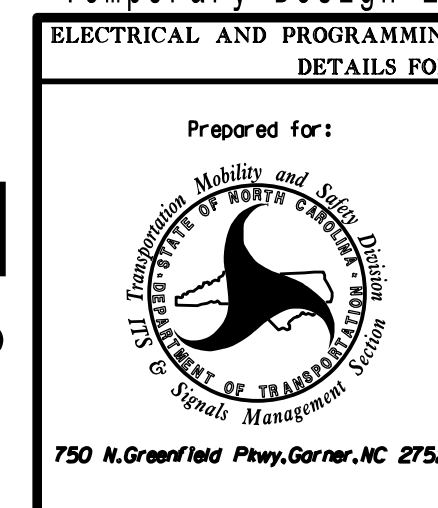
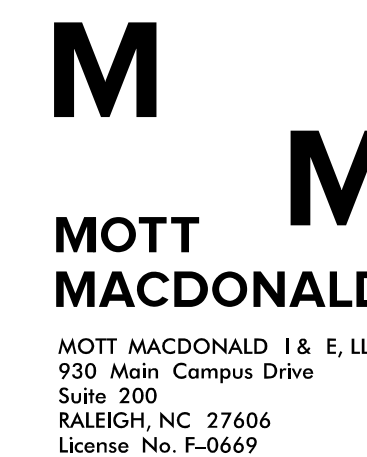

Electrical Detail - Sheet 2 of 3
Temporary Design 2 (TMP Phase II)

NC 211/NC 73-211 at NC 73 (South Intersection)	
Division 8 Moore County West End	
PLAN DATE: June 2024	REVIEWED BY: R. Mullinax
PREPARED BY: LD Stouchko	REVIEWED BY:
REVISIONS	INIT. DATE

DOCUMENT NOT CONSIDERED
FINAL UNLESS ALL
SIGNATURES COMPLETED

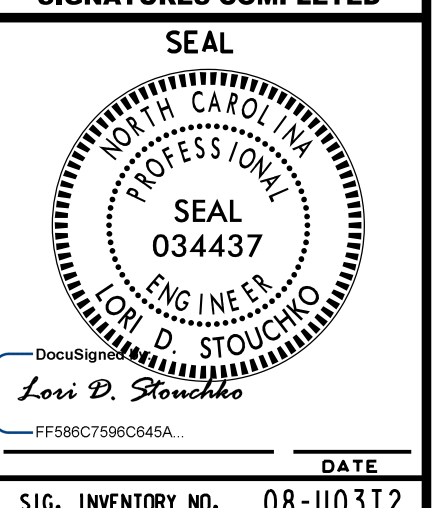

SIG. INVENTORY NO. 08-1103T2