

R-5921 CROSS-SECTION INDEX

	X-INDEX	X-1A
EARTHWORK VOLUME SUMMARY		X-1B THRU X-1D
CROSSOVERS (DET1 & DET2)		X-1 THRU X-2
CROSSOVERS (DET3 & DET4)		X-2 THRU X-3
CROSSOVERS (DET5 & DET6)		X-3 THRU X-4
	-L-	X-5 THRU X-129
	-Y-	X-130 THRU X-137

REVISIONS

8/17/99

8/20/2024 X:\NC001\R-5921\Roadway\XSC\R-5921.Rdy_xp1.Index.dgn
User:sm10

STATE OF NORTH CAROLINA DIVISION OF HIGHWAYS

PROJ. REFERENCE NO.	SHEET NO.
R-5921	X-1C

NOTE: EMBANKMENT COLUMN DOES NOT INCLUDE BACKFILL FOR UNDERCUT

CROSS-SECTION SUMMARY

Station	Uncl. Exc.	Embt	Station	Uncl. Exc.	Embt	Station	Uncl. Exc.	Embt	Station	Uncl. Exc.	Embt	Station	Uncl. Exc.	Embt	Station	Uncl. Exc.	Embt
L	(cu. yd.)	(cu. yd.)	L	(cu. yd.)	(cu. yd.)	L	(cu. yd.)	(cu. yd.)	L	(cu. yd.)	(cu. yd.)	L	(cu. yd.)	(cu. yd.)	L	(cu. yd.)	(cu. yd.)
133+00.00	50	24	158+50.00	40	17	181+50.00	93	0	204+00.00	50	23	226+00.00	65	13	252+00.00	55	11
133+50.00	63	18	159+00.00	50	12	182+00.00	83	2	204+50.00	54	21	226+50.00	64	16	252+30.00	39	4
134+00.00	80	2	159+50.00	46	23	182+50.00	64	8	205+00.00	58	20	227+00.00	69	18	252+50.00	27	1
135+00.00	161	0	160+00.00	48	35	183+00.00	61	11	205+50.00	66	19	227+50.00	66	30	253+00.00	66	1
135+50.00	59	10				183+40.00	52	8	206+15.00	96	20	228+00.00	85	32	253+50.00	65	1
136+00.00	54	30	Station	Uncl. Exc.	Embt	184+00.00	85	11	206+50.00	47	7	228+50.00	119	10	254+00.00	62	1
136+50.00	56	46				184+50.00	69	27	206+80.00	32	5	229+00.00	118	1	254+50.00	61	0
137+00.00	50	62	L	(cu. yd.)	(cu. yd.)	185+00.00	70	65	207+50.00	77	6	229+50.00	87	16	255+00.00	59	2
137+50.00	48	78	160+00.00	0	0	185+50.00	98	102	208+00.00	50	1	230+00.00	64	20	255+50.00	66	5
138+00.00	49	93	160+70.00	71	64	186+00.00	137	114	208+70.00	88	5	230+65.00	87	21	255+60.00	16	1
138+50.00	47	99	161+00.00	29	35	186+50.00	337	65	209+00.00	40	15	231+00.00	60	20	256+00.00	62	7
139+10.00	64	135	161+50.00	37	59	187+00.00	744	18	209+50.00	66	29	231+50.00	78	39	256+50.00	66	11
139+50.00	40	102	162+00.00	38	36	187+50.00	845	15	210+00.00	85	21	232+00.00	52	42	257+00.00	67	14
139+80.00	27	74	162+50.00	43	14	188+00.00	694	26	210+50.00	84	30	232+50.00	50	30	257+50.00	64	17
140+00.00	20	42	163+00.00	27	3	188+50.00	451	24	211+00.00	76	35	233+00.00	52	13	257+80.00	36	12
140+50.00	45	116	163+45.00	27	0	189+00.00	176	8	211+50.00	87	31	233+50.00	54	4	258+00.00	24	9
141+00.00	46	121	164+00.00	51	16	189+50.00	101	8	211+75.00	43	6	234+00.00	60	1	258+50.00	58	25
141+50.00	50	88	164+50.00	44	29				212+00.00	35	0	234+50.00	81	0	259+00.00	57	26
142+00.00	49	41	165+00.00	53	48	Station	Uncl. Exc.	Embt	212+50.00	89	0	235+00.00	77	1	259+25.00	30	12
142+50.00	48	14	165+50.00	49	67				213+00.00	99	0	235+50.00	46	1	259+50.00	34	11
143+00.00	49	25	166+00.00	35	82	L	(cu. yd.)	(cu. yd.)	213+50.00	83	1				260+00.00	65	34
143+50.00	47	35	166+50.00	40	81	189+50.00	0	0	214+00.00	87	2	Station	Uncl. Exc.	Embt	260+50.00	51	28
144+00.00	46	41	166+75.00	33	28	190+10.00	107	8	214+50.00	83	1	L	(cu. yd.)	(cu. yd.)	261+25.00	75	13
144+50.00	49	44	167+00.00	33	23	190+50.00	65	5	214+70.00	31	1				262+00.00	70	30
145+00.00	48	56	167+30.00	32	20	191+00.00	79	6	215+00.00	33	1	237+50.00	0	0	262+50.00	37	51
145+50.00	46	60	168+00.00	74	30	191+50.00	81	7	215+50.00	20	0	238+00.00	39	31	263+00.00	42	66
146+50.00	96	58	168+50.00	45	19	192+00.00	87	5	216+00.00	35	5	238+50.00	57	34	263+35.00	57	41
147+00.00	44	7	169+00.00	43	16	192+50.00	97	2	216+50.00	58	18	239+00.00	60	7	264+00.00	130	36
147+50.00	58	6	169+50.00	44	13	193+00.00	104	0	217+00.00	57	29	239+50.00	58	9	264+50.00	87	9
148+00.00	59	9	170+00.00	48	7	193+50.00	110	0	217+50.00	55	34	240+00.00	58	14	265+00.00	93	10
148+50.00	38	12	170+50.00	48	3	194+00.00	117	0	218+00.00	50	32	240+50.00	59	21			
148+70.00	19	3	171+00.00	44	0	194+50.00	112	0	218+20.00	19	14	241+00.00	56	26	Station	Uncl. Exc.	Embt
149+00.00	28	3	171+50.00	44	0	194+70.00	49	0	218+50.00	30	20	241+50.00	54	29	L	(cu. yd.)	(cu. yd.)
149+50.00	34	16	171+75.00	25	0	195+00.00	61	7	219+00.00	45	24	242+00.00	54	31			
150+00.00	47	20	172+00.00	27	0	195+50.00	66	15	219+15.00	13	7	242+50.00	51	31	265+00.00	0	0
150+50.00	45	18	172+50.00	50	0	196+00.00	65	10	219+50.00	36	14	243+00.00	48	35	265+50.00	77	30
151+00.00	32	21	173+00.00	46	2	196+50.00	63	11	220+00.00	58	12	243+50.00	48	111	266+00.00	55	54
151+50.00	34	20	173+50.00	44	2	196+85.00	47	10				244+00.00	52	269	266+50.00	47	43
152+00.00	34	19	174+00.00	53	0	197+50.00	89	19	Station	Uncl. Exc.	Embt	244+50.00	61	444	267+00.00	47	25
152+50.00	33	18	174+50.00	55	0	198+00.00	67	15	L	(cu. yd.)	(cu. yd.)	245+00.00	60	272	267+50.00	57	15
153+00.00	33	16	175+00.00	47	0	198+50.00	73	14				245+50.00	61	21	268+00.00	57	16
153+40.00	32	12	175+50.00	49	0	199+00.00	62	14	220+00.00	0	0	246+00.00	56	40	268+50.00	48	13
153+65.00	27	6	176+00.00	50	0	199+50.00	62	18	220+50.00	61	10	246+50.00	43	37	269+00.00	50	5
154+00.00	34	9	176+50.00	49	0	200+00.00	61	28	221+00.00	59	11	247+00.00	45	27	269+50.00	47	6
154+35.00	26	8	177+00.00	49	0	200+35.00	48	18	221+50.00	53	6	247+50.00	45	31	270+00.00	40	10
155+00.00	44	7	177+50.00	48	0	200+75.00	53	5	222+00.00	53	13	248+00.00	42	39	270+50.00	40	14
155+50.00	32	1	178+00.00	49	0	201+00.00	20	0	222+50.00	51	26	248+50.00	45	38	271+00.00	40	20
156+00.00	37	6	178+50.00	52	0	201+50.00	48	1	223+00.00	50	114	249+00.00	52	30	271+50.00	64	24
156+50.00	45	10	179+00.00	51	0	202+00.00	49	20	223+50.00	56	239	249+50.00	54	27	272+00.00	72	13
156+65.00	17	3	179+50.00	47	0	202+50.00	38	30	224+00.00	61	254	250+00.00	54	25	272+50.00	54	5
157+00.00	37	10	180+00.00	48	0	202+75.00	25	11	224+50.00	64	175	250+50.00	58	23	273+00.00	53	5
157+50.00	38	24	180+50.00	52	0	203+00.00	25	12	225+00.00	68	87	251+00.00	59	20	273+25.00	32	2
158+00.00	30	29	181+10.00	111	0	203+50.00	38	24	225+50.00	68	33	251+50.00	55	16	273+50.00	34	2

PROJ. REFERENCE NO.	SHEET NO.
R-5921	X-1D

STATE OF NORTH CAROLINA DIVISION OF HIGHWAYS

NOTE: EMBANKMENT COLUMN DOES NOT INCLUDE BACKFILL FOR UNDERCUT

CROSS-SECTION SUMMARY

Station	Uncl. Exc.	Embt	Station	Uncl. Exc.	Embt												
L	(cu. yd.)	(cu. yd.)	Y	(cu. yd.)	(cu. yd.)												
274+00.00	63	28	12+75.00	20	44												
274+50.00	58	91	13+00.00	21	50												
275+00.00	45	113	13+50.00	34	120												
275+50.00	40	88	14+00.00	29	136												
276+00.00	53	66	14+50.00	20	170												
276+50.00	62	40	15+00.00	5	338												
278+00.00	210	38	15+50.00	0	452												
278+50.00	71	3	16+00.00	27	285												
279+00.00	57	8	16+50.00	27	176												
279+50.00	49	16	17+00.00	4	223												
280+00.00	46	26	17+50.00	7	236	Approximate quantities only. Unclassified excavation, borrow excavation, fine grading, clearing and grubbing, breaking of existing pavement, and removal of existing pavement will be paid for at the lump sum price for "Grading".											
280+50.00	44	33	18+00.00	59	150												
281+10.00	58	36	18+50.00	128	43												
281+50.00	39	46	19+00.00	143	44												
281+75.00	39	28	19+50.00	106	65												
282+00.00	49	10	20+00.00	44	83												
282+50.00	73	19	20+50.00	10	89												
282+80.00	38	13	21+00.00	15	68												
283+50.00	116	43	21+50.00	37	52												
284+00.00	109	27	22+00.00	47	54												
284+50.00	108	47	22+40.00	33	42												
285+00.00	81	91	22+50.00	11	5												
285+50.00	67	63	23+00.00	53	18												
286+00.00	64	74	23+60.00	23	38												
286+50.00	70	90	23+85.00	6	14												
286+75.00	30	14	24+20.00	29	15												
287+20.00	39	7	24+30.00	9	3												
287+50.00	25	7	24+50.00	14	4												
288+00.00	44	11	25+00.00	43	5												
288+50.00	47	11	25+10.00	10	0												
289+00.00	41	12	25+50.00	42	1												
289+50.00	43	13	26+00.00	19	1												
290+00.00	41	17															
290+50.00	36	19															
291+00.00	33	9															
291+50.00	32	0															
292+00.00	31	0															
292+50.00	17	0															
293+00.00	3	1															
293+50.00	4	1															
294+00.00	5	0															
294+33.00	2	0															
Station	Uncl. Exc.	Embt															
Y	(cu. yd.)	(cu. yd.)															
10+00.00	0	0															
10+30.00	11	0															
10+50.00	9	3															
11+00.00	3	18															
11+50.00	6	30															
12+00.00	19	36															
12+50.00	31	54															

6/23/16

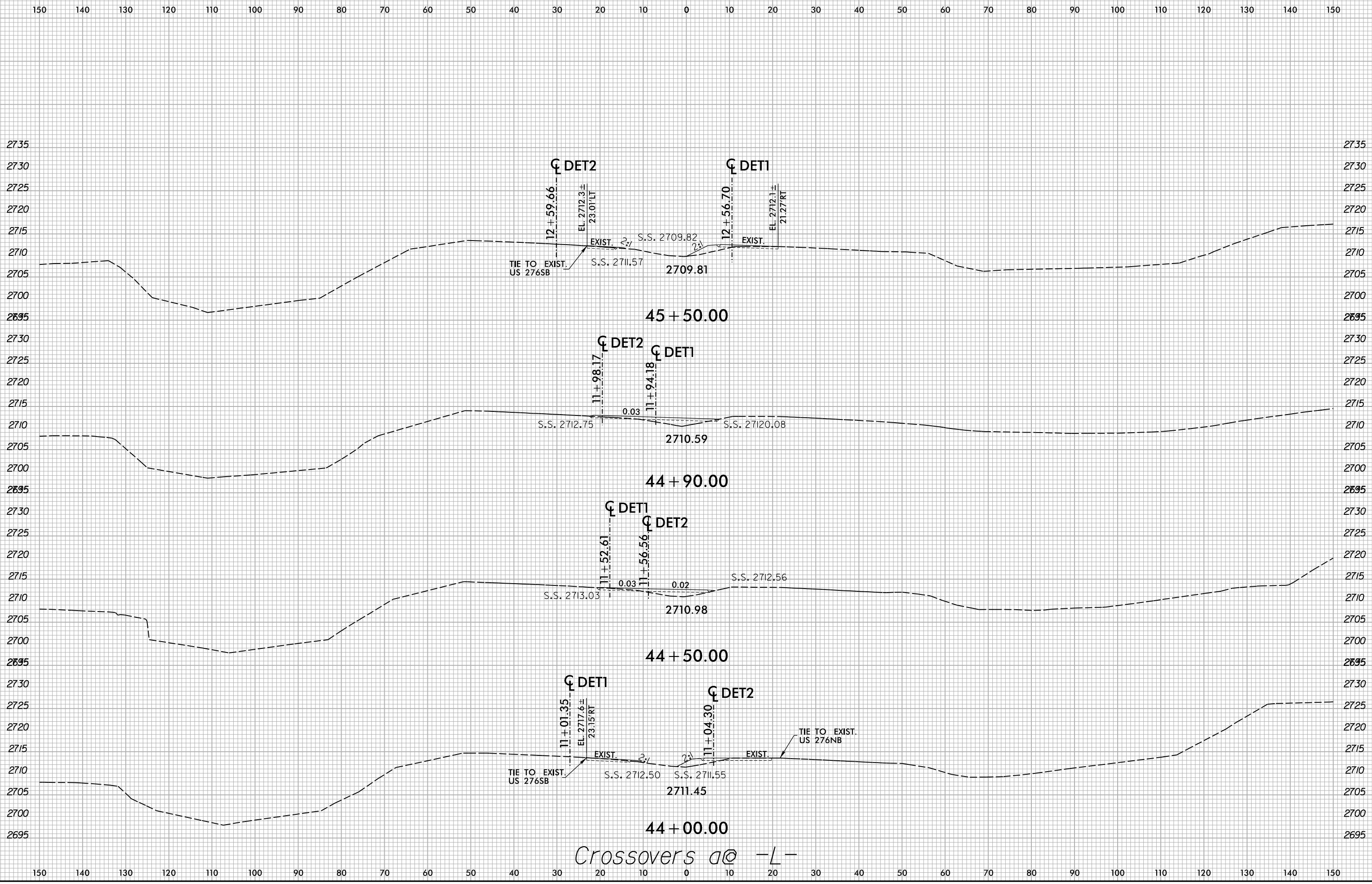

Crossovers @ -L-

8/20/2024 X:\NC001\1R-5921\Roadway\XSC\1R-5921_Rdy...xp1_Detour.dgn User:smelvr

6/23/16

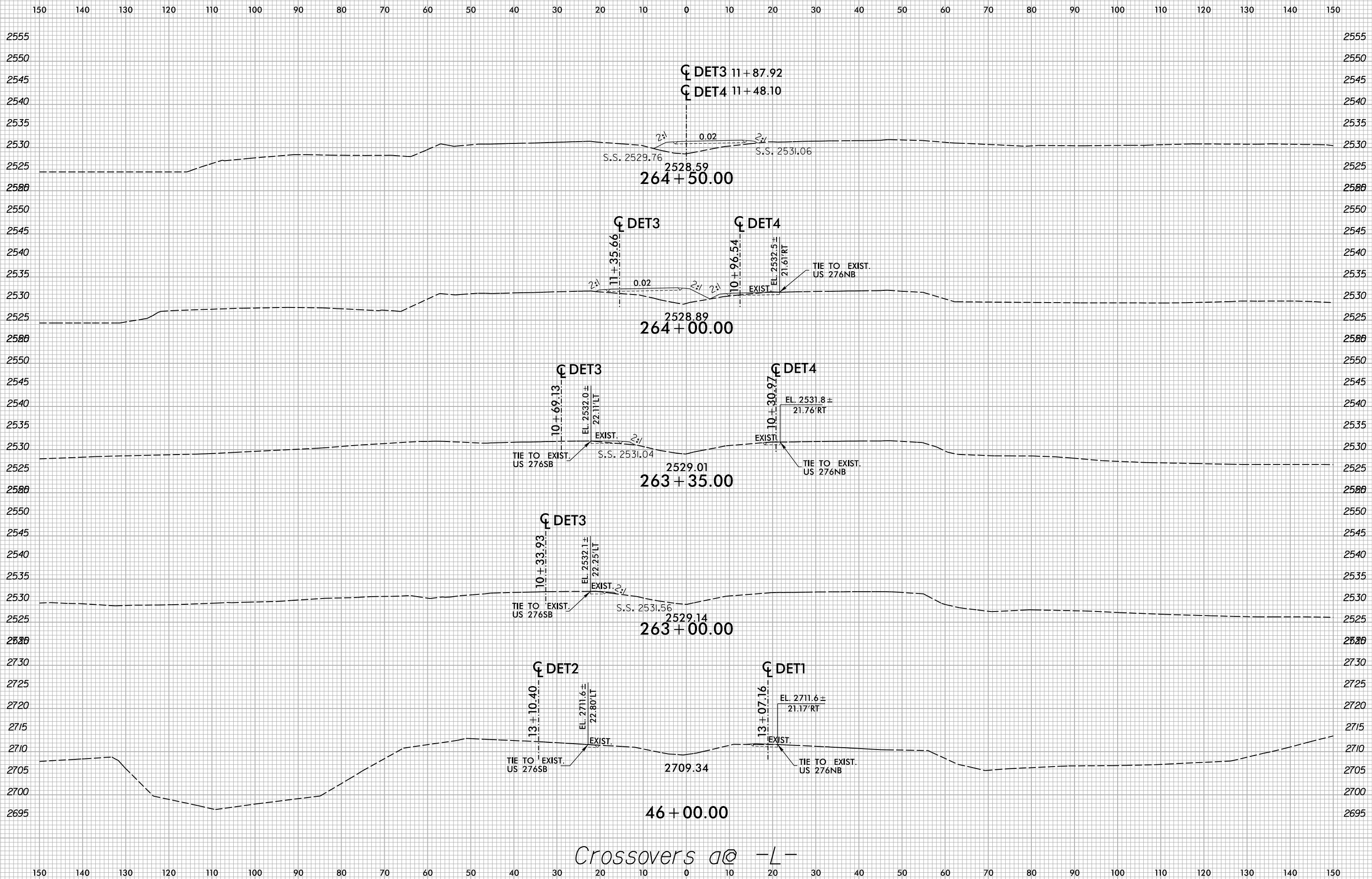

Crossovers @ -L-

8/20/2024
X:\NC001\1R-5921\Roadway\XSC\1R-5921_L_Rdy..._Detour.dgn
User:smelvr

6/23/16

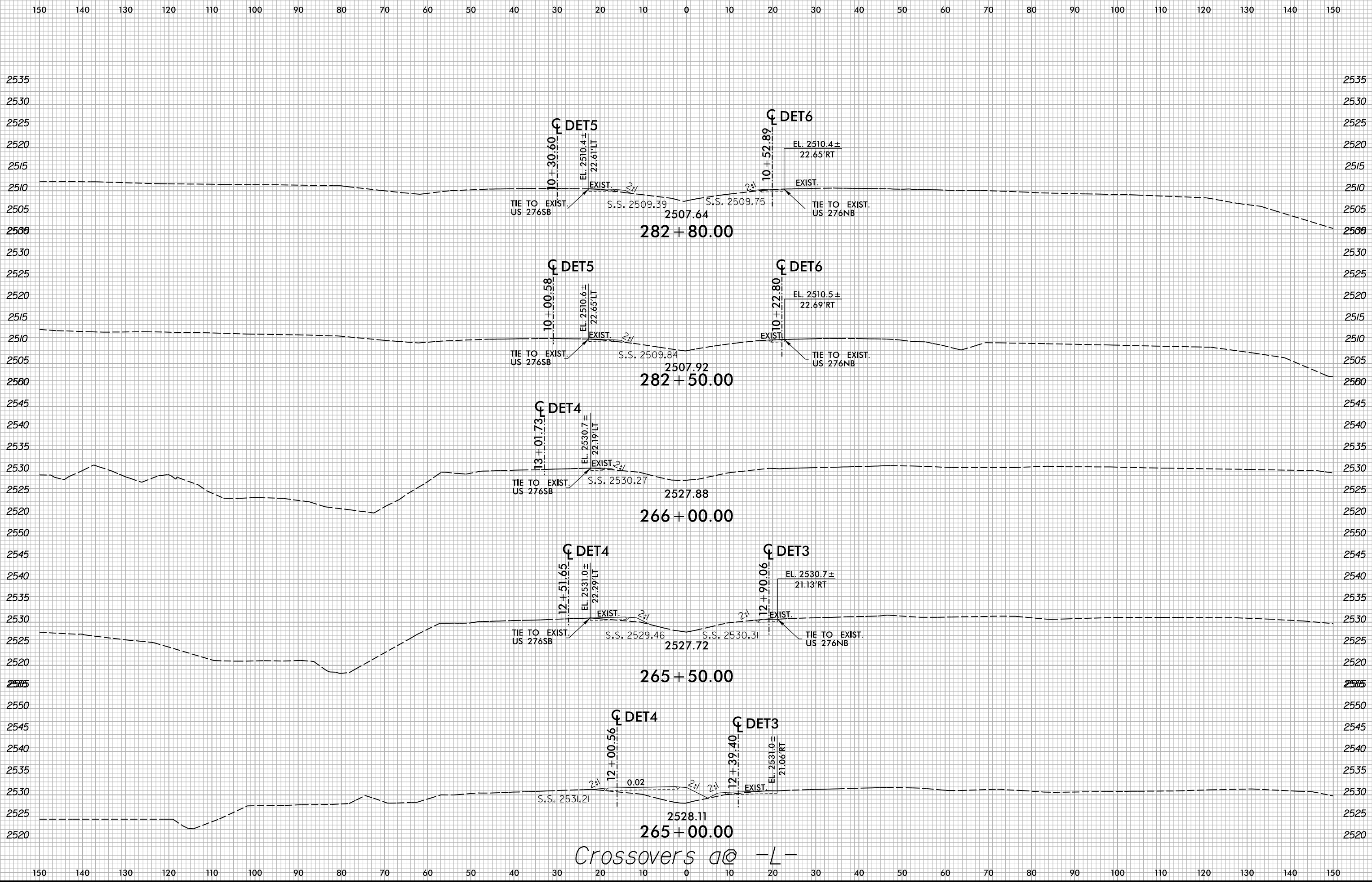

Crossovers @ -L-

8/20/2024 X:\NC001\RR-5921\Roadway\XSC\RR-5921_L_Rdy..._xp1_Detour.dgn User:smelvr

6/23/16

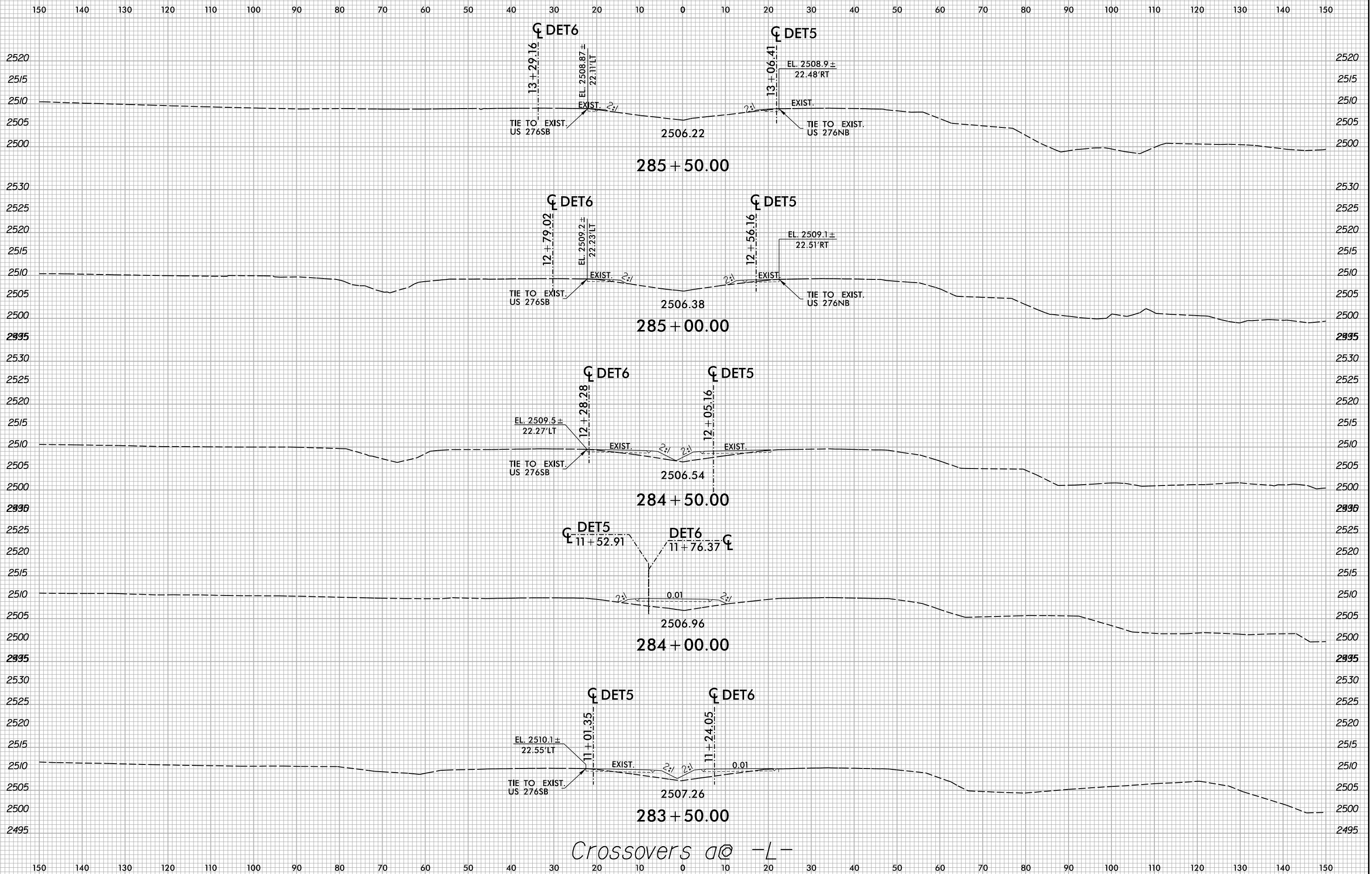

Crossovers @ -L-

8/20/2024
X:\NC001\1R-5921\Roadway\XSC\1R-5921_Rdy_xp1_Detour.dgn
User:smelvr

6/23/16

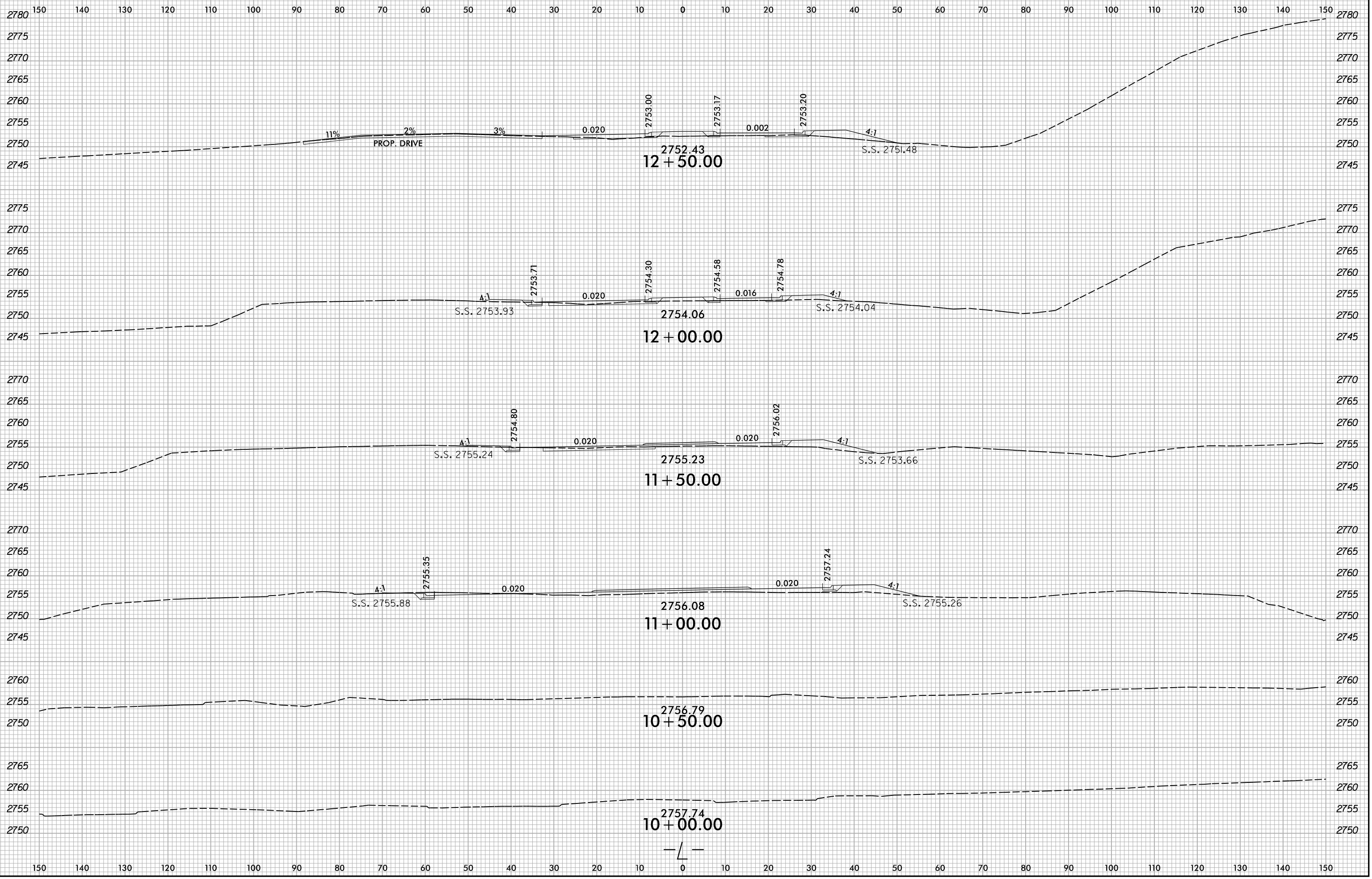

B:\20\2024\X:\NC001\1R-5921\Roadway\XSC\1R-5921_L_Rdy_.xp1.dgn
User:smelvr

6/23/16

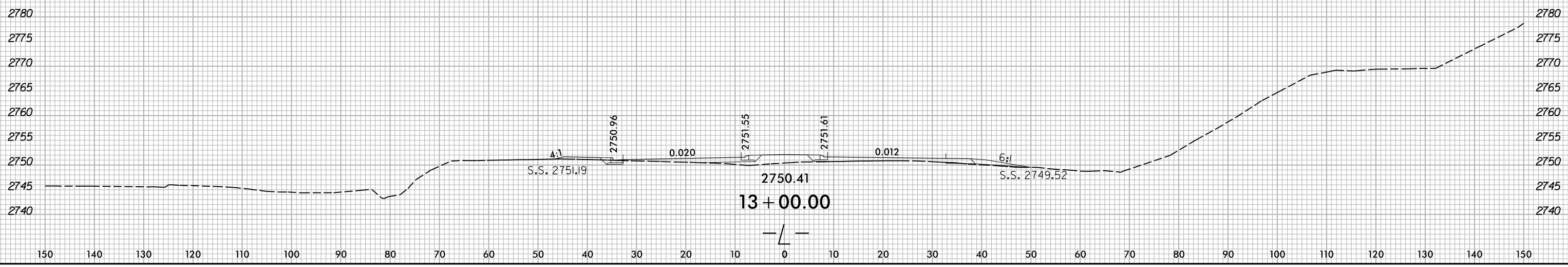
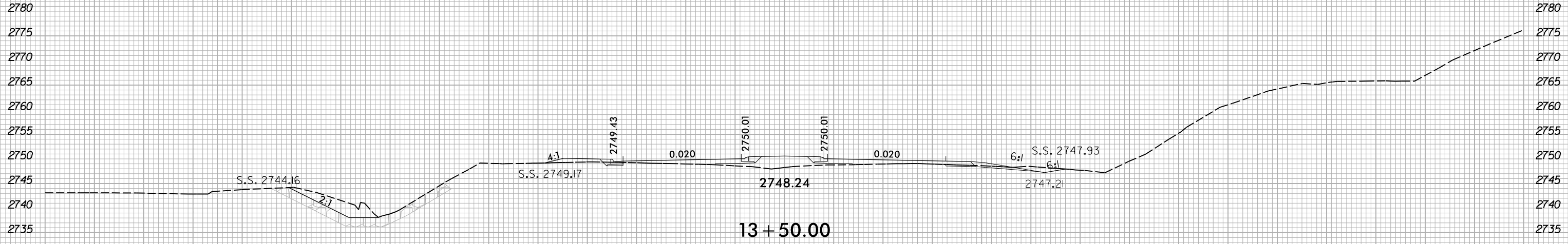
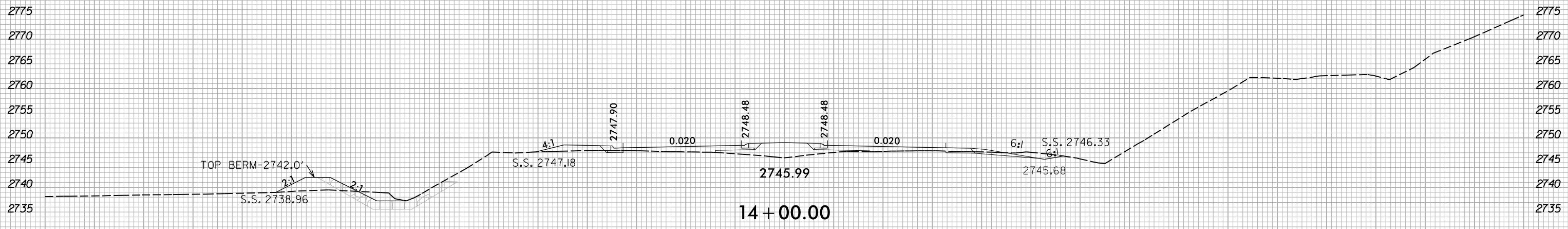
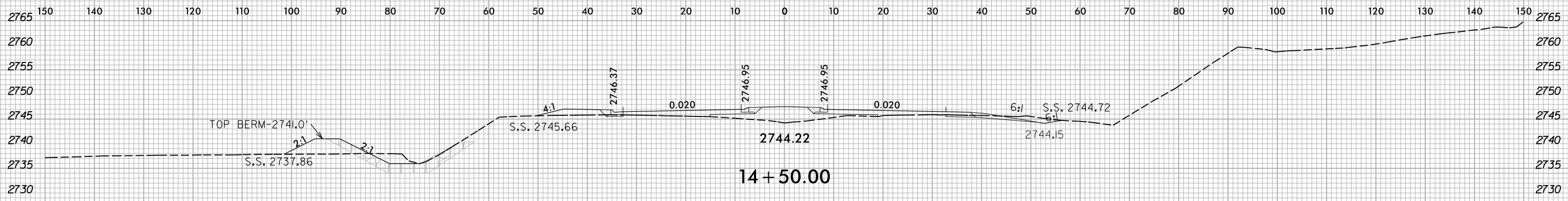

B:\20\2024\X:\NC001\13-R-5921\Roadway\XSC\13-R-5921_L_Rdy_.xp1.dgn
User:smelvr

6/23/16

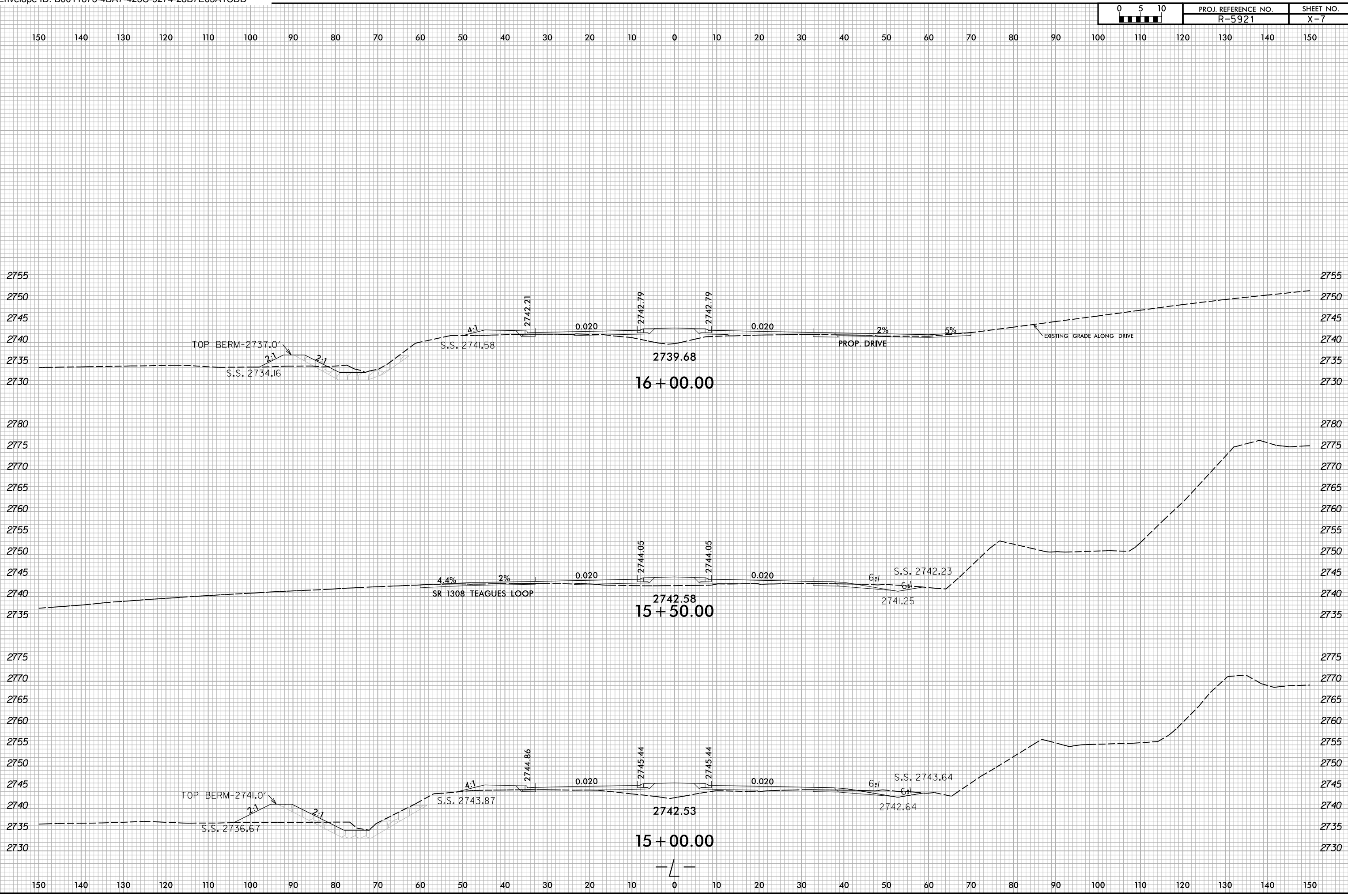

8/20/2024
X:\NC001\1R-5921\Roadway\XSC\1R-5921_L_Rdy_.xp1.dgn
User:zsmelvr

6/23/16

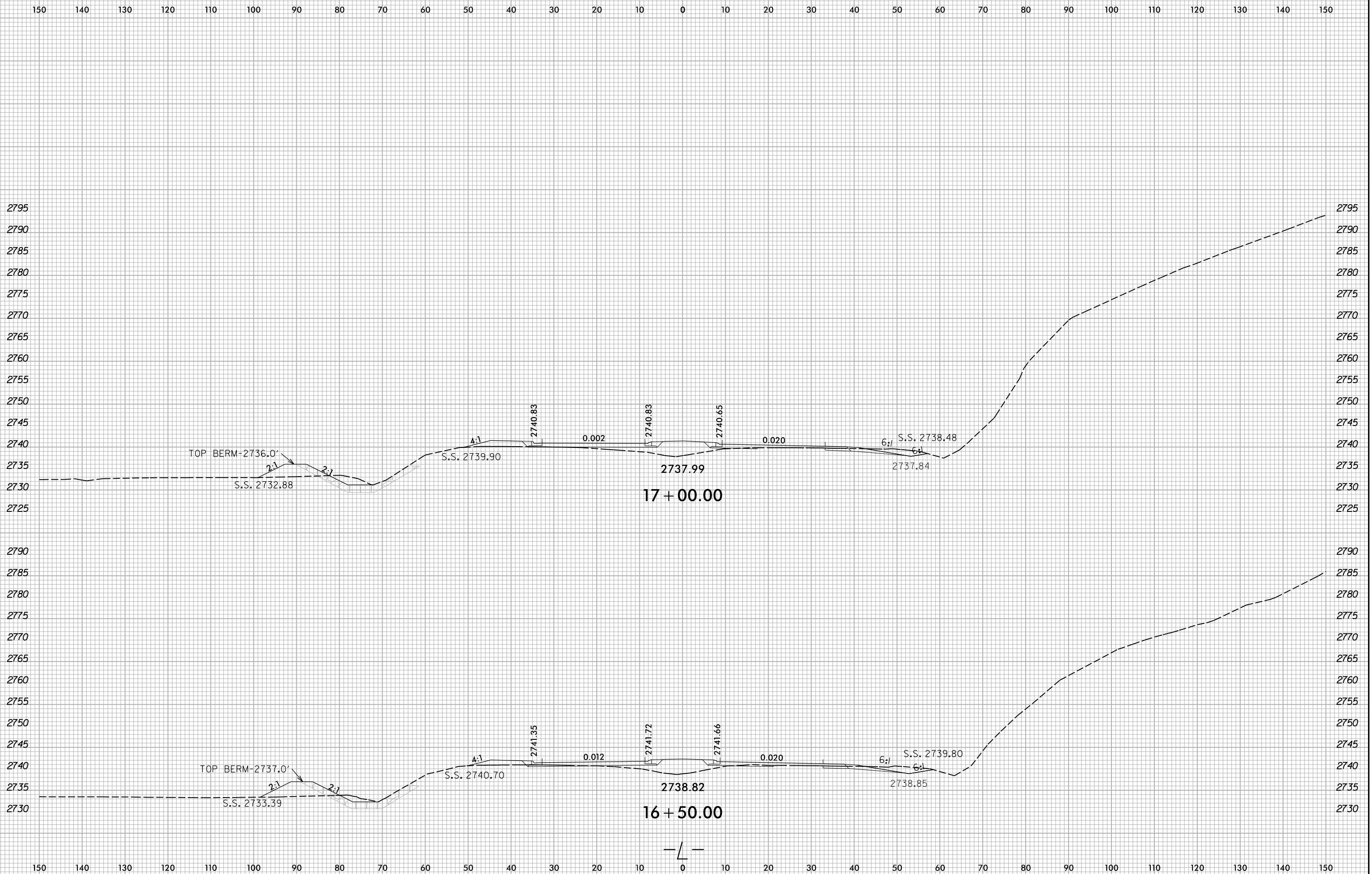

8/20/2024
X:\NC001\16-5921\Roadway\XSC\16-5921_Rdy_.xp1.dgn
User:smelvr

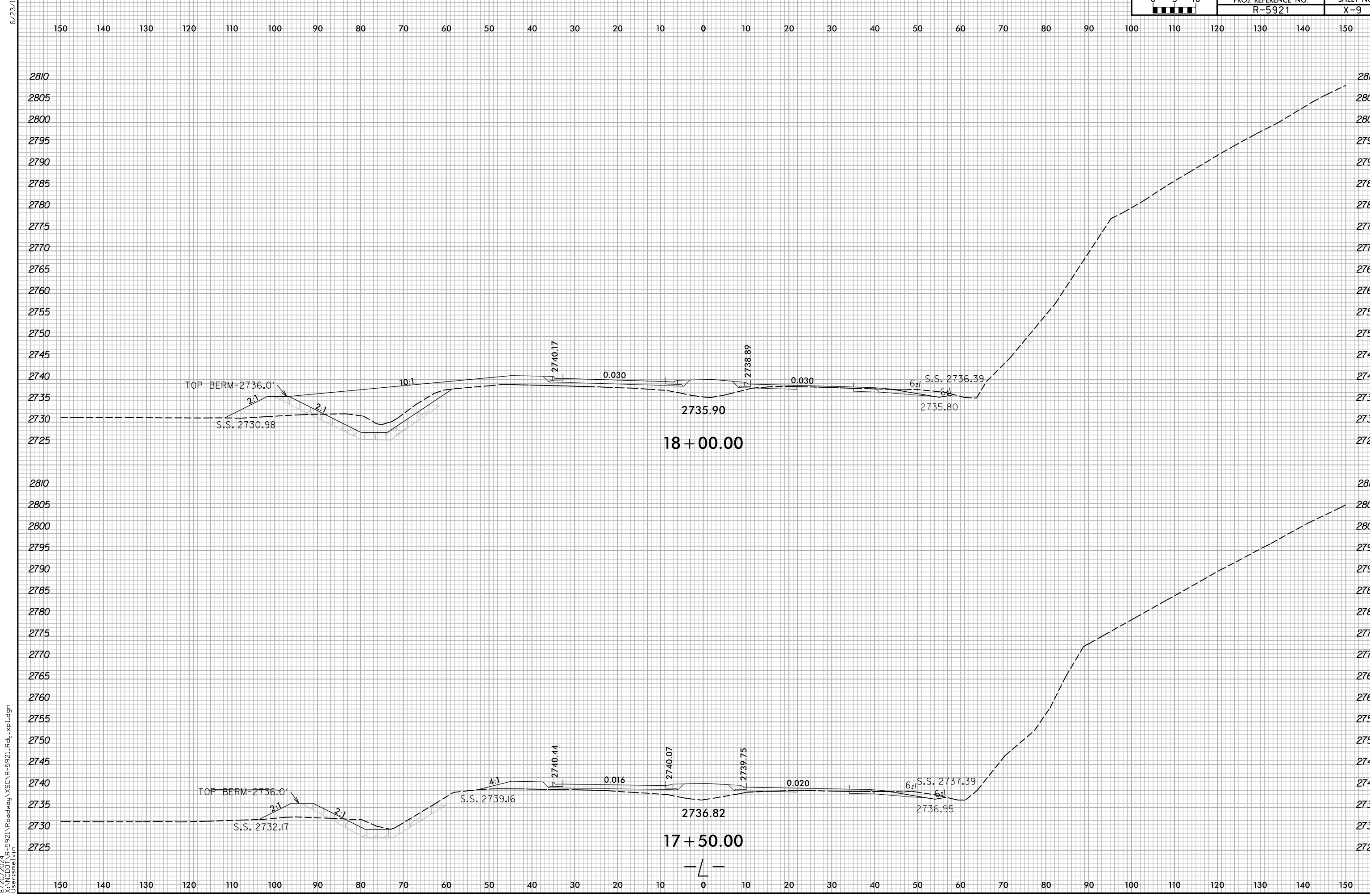

8/20/2024
 X:\NC001\17-R-5921\Roadway\XSC\17-R-5921_L_Rdy_.xp1.dgn
 User:smelvr

6/23/16

6/23/16

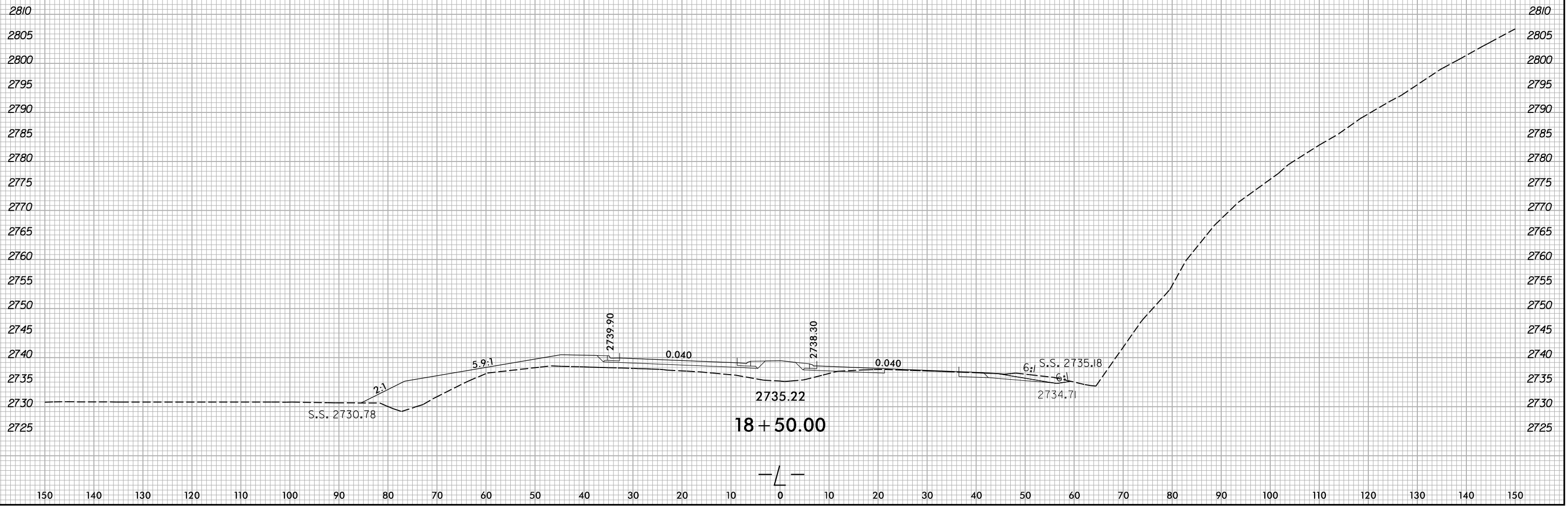
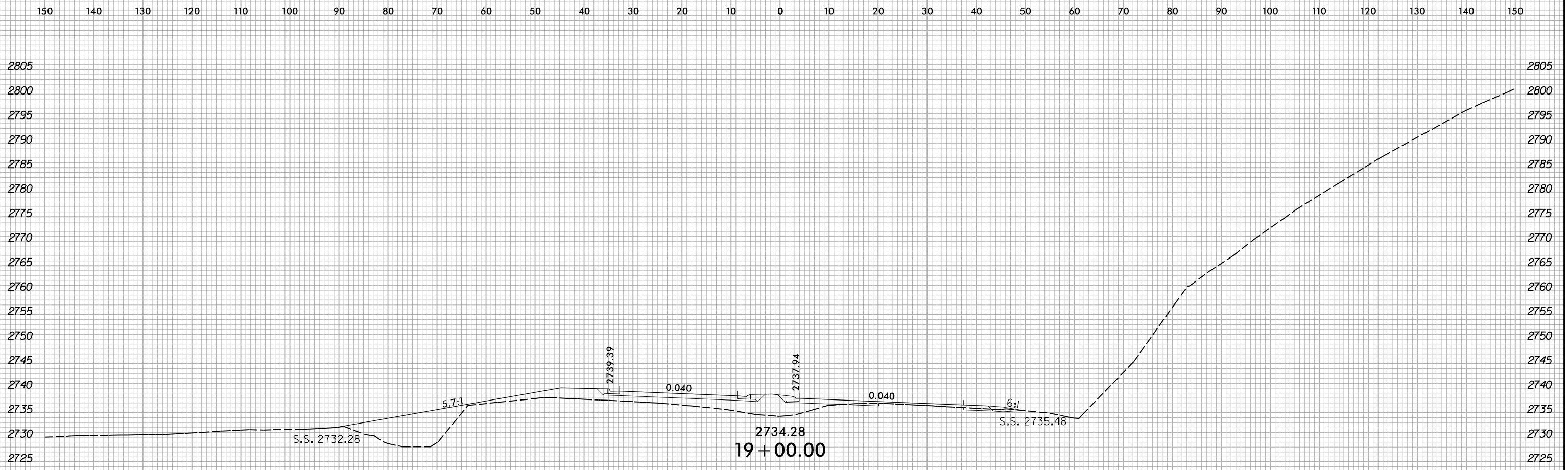

B:\20\2024\X:\NC001\18-5921\Roadway\XSC\18-5921_Rdy_.xp1.dgn
User:smelvr

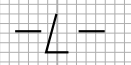

6/23/16

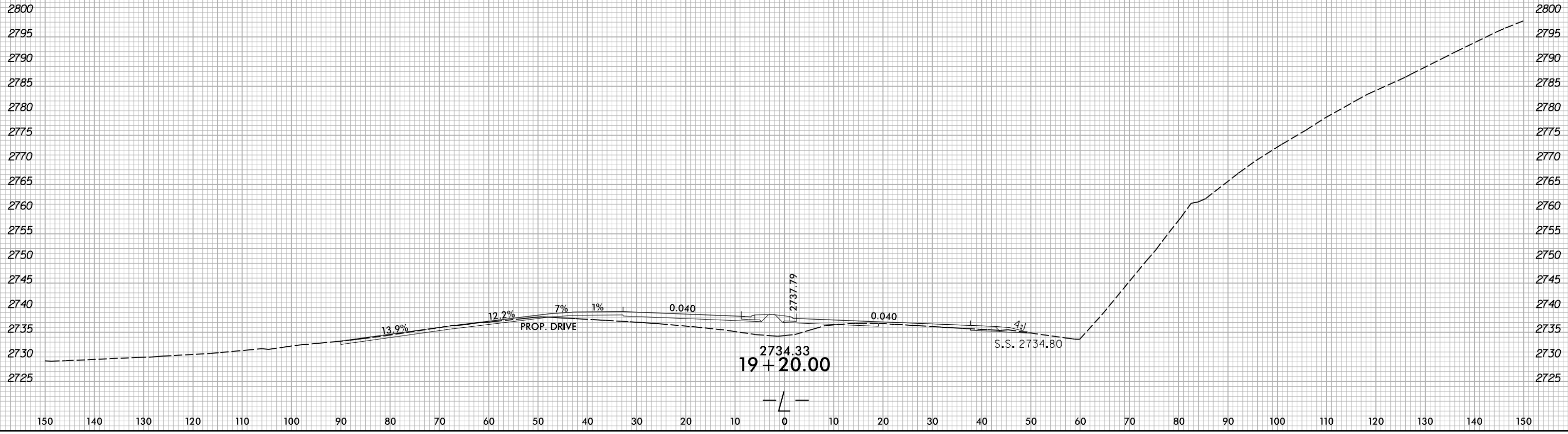
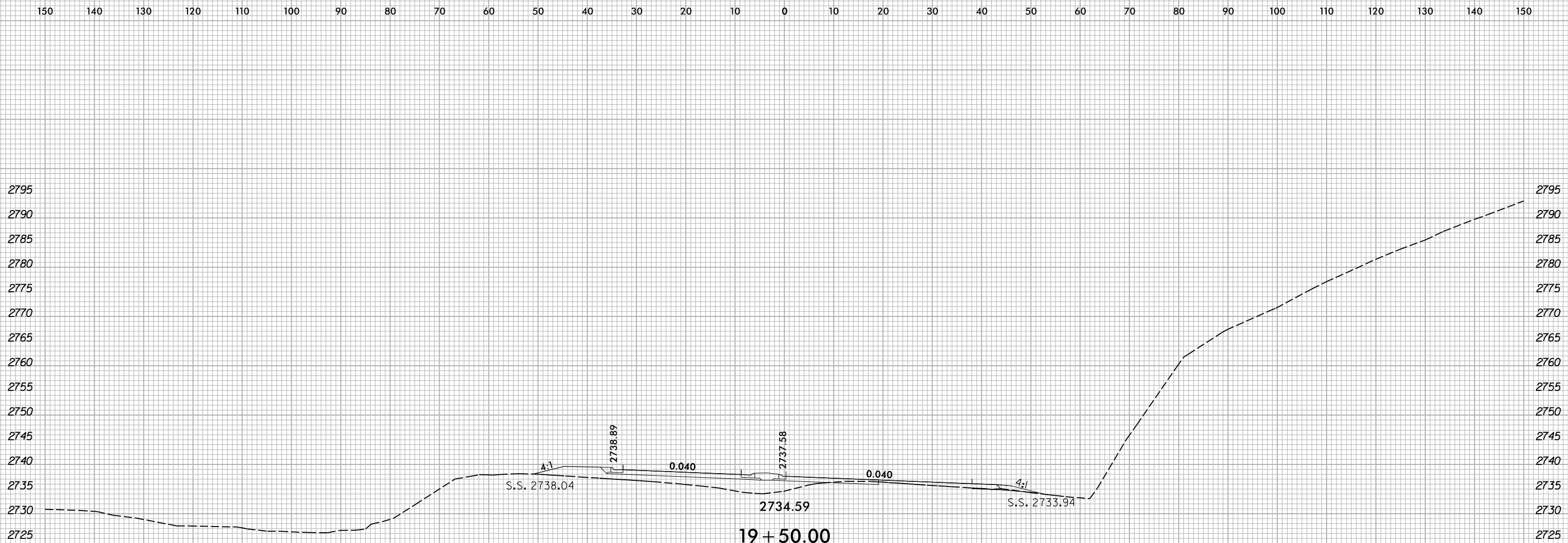

8/20/2024
X:\NC001\19-5921\Roadway\XSC\19-5921_Rdy_.xp1.dgn
User:smelvr

6/23/16

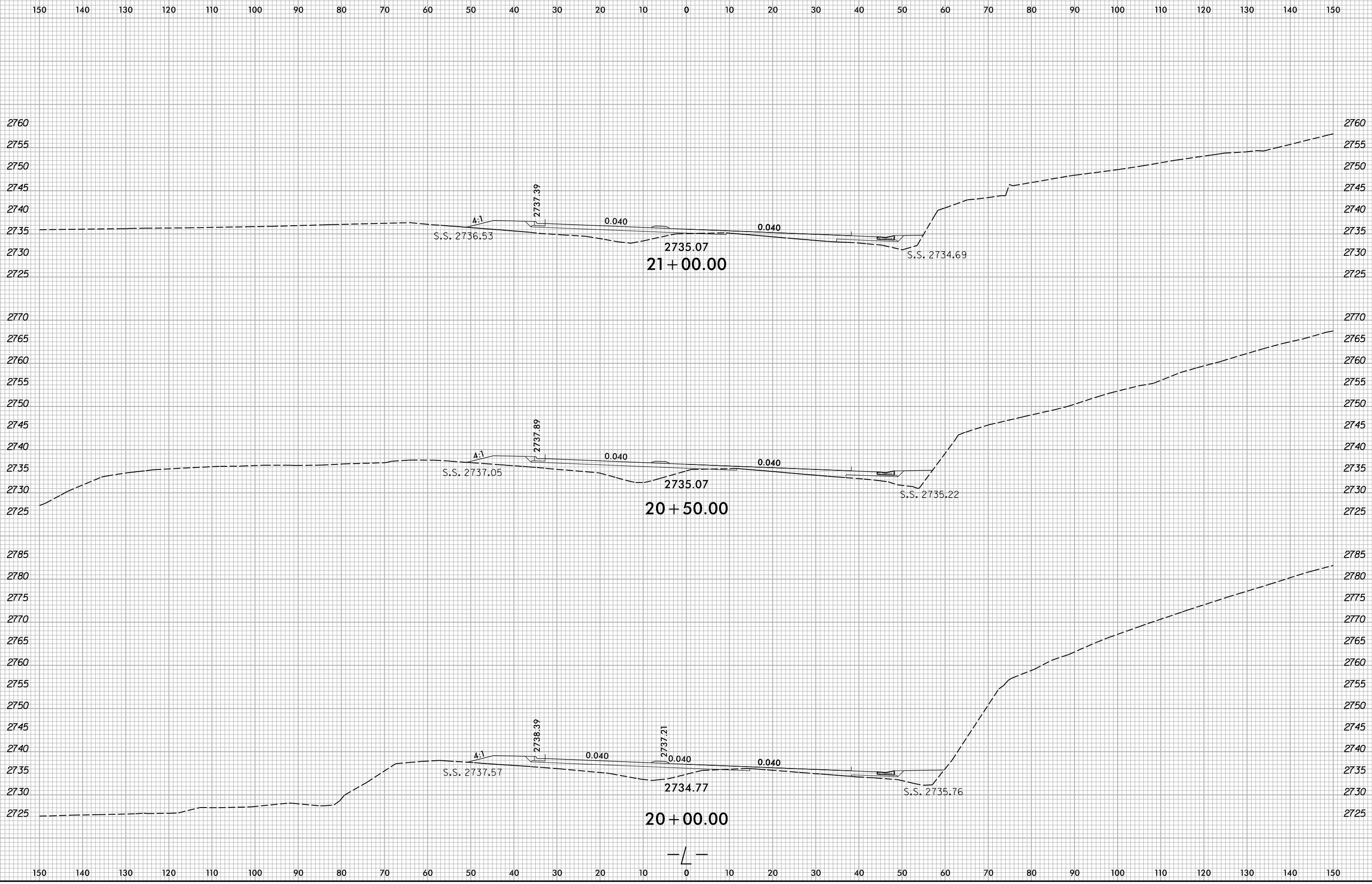

B:\20\2024\X:\NC001\1R-5921\Roadway\XSC\1R-5921_L_Rdy_.xp1.dgn
User:smelvr

6/23/16



PROJ. REFERENCE NO.
R-5921

SHEET NO.
X-13

150 140 130 120 110 100 90 80 70 60 50 40 30 20 10 0 10 20 30 40 50 60 70 80 90 100 110 120 130 140 150

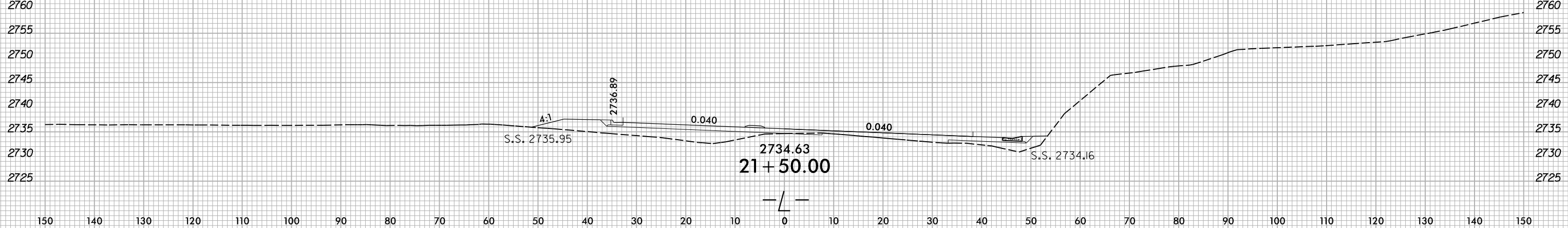
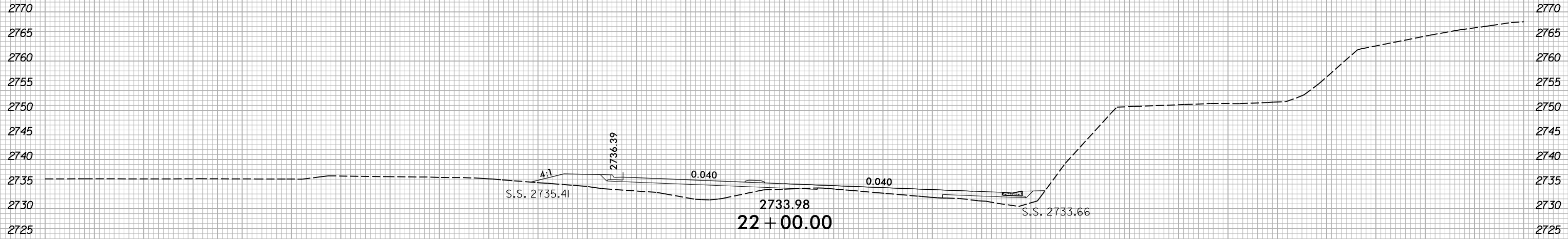

B:\20\2024
X:\NC\001\1R-5921\Roadway\XSC\1R-5921_L_Rdy_.xp1.dgn
User:zsmelvr

150 140 130 120 110 100 90 80 70 60 50 40 30 20 10 0 10 20 30 40 50 60 70 80 90 100 110 120 130 140 150

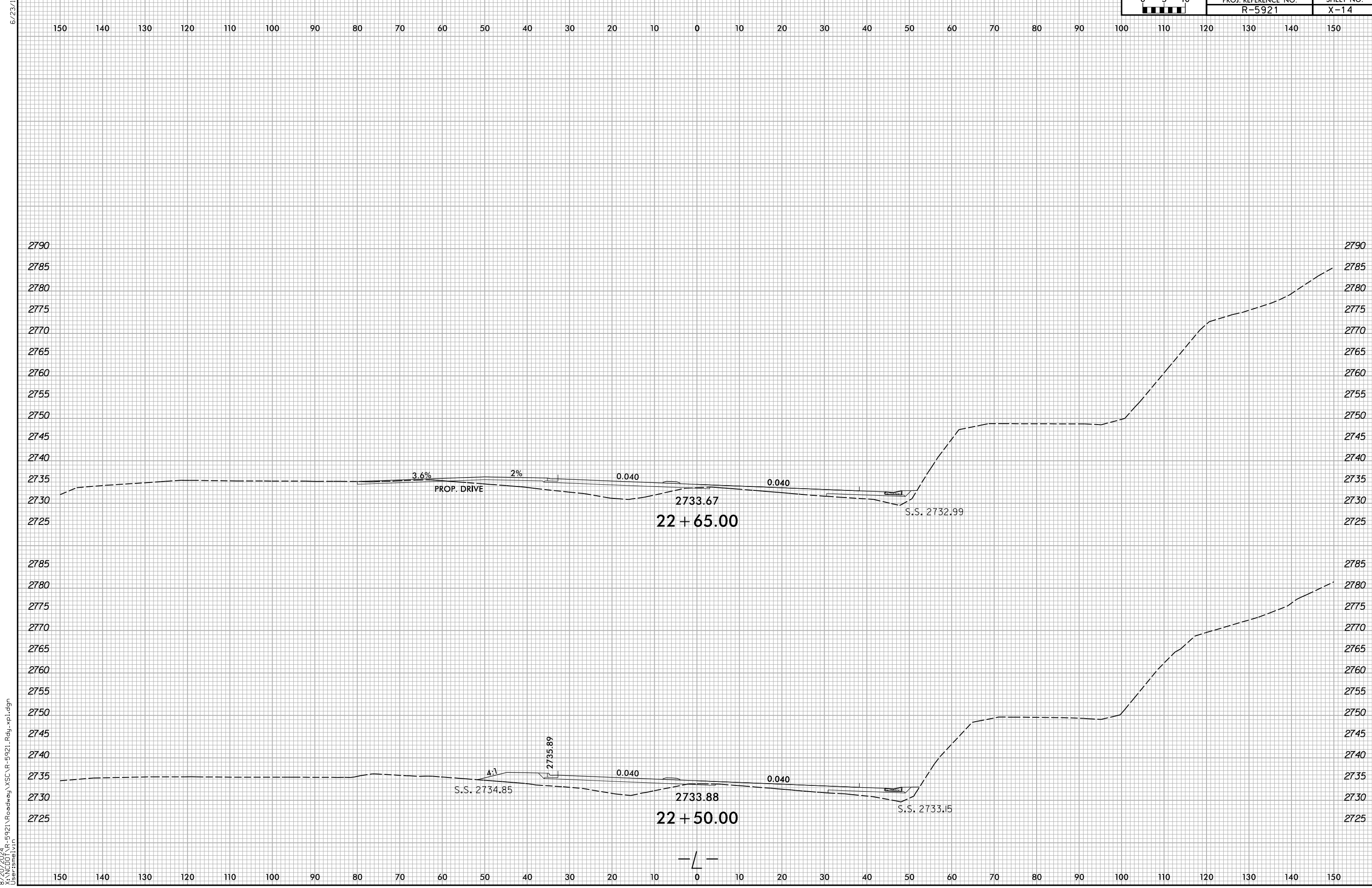

8/20/2024
X:\NC001\1R-5921\Roadway\XSC\1R-5921_Rdy_.xp1.dgn
User:smelvr

6/23/16

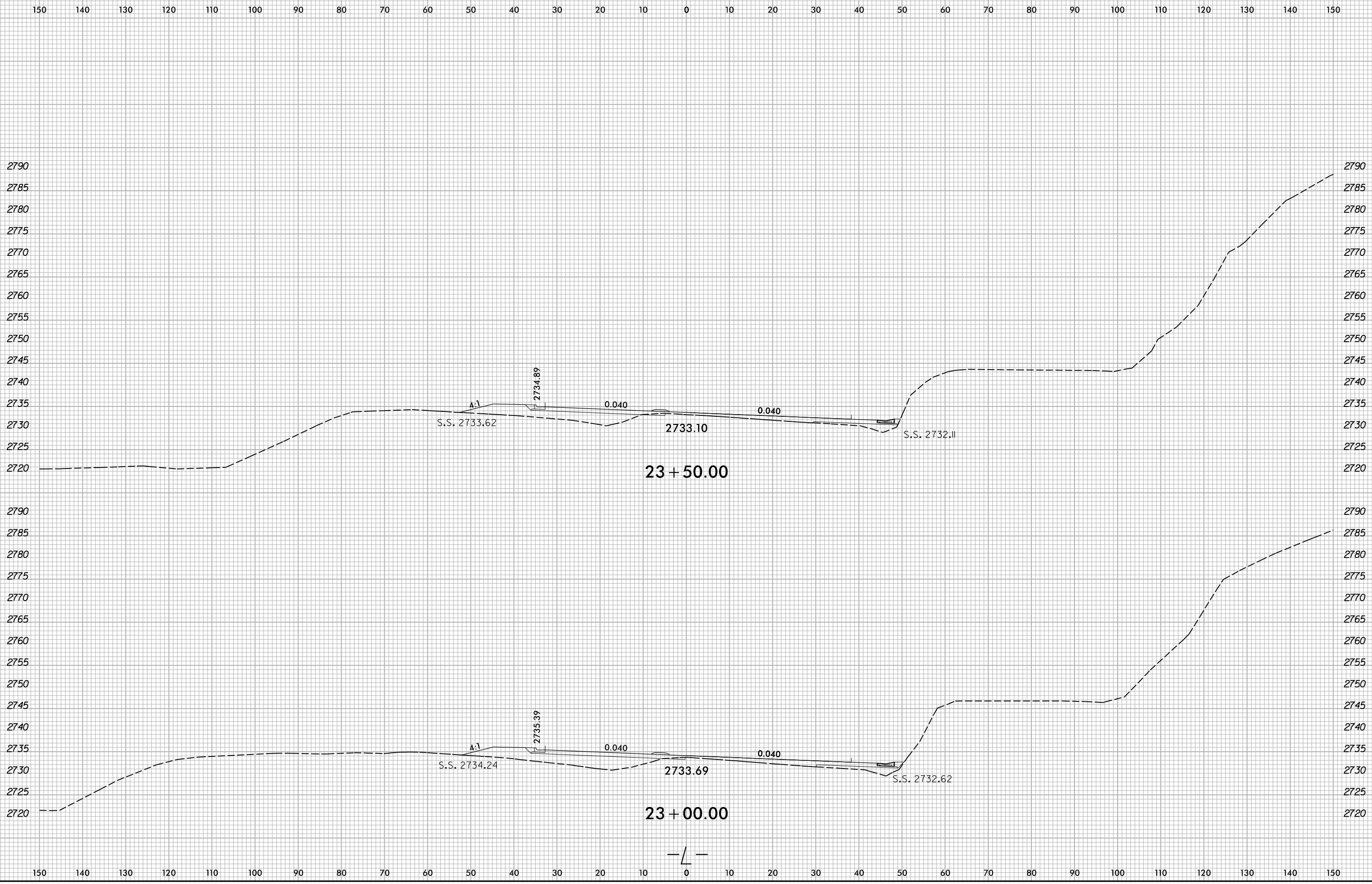

8/20/2024
X:\NC001\1R-5921\Roadway\XSC\1R-5921_Rdy_.xp1.dgn
User:smelvr

6/23/16

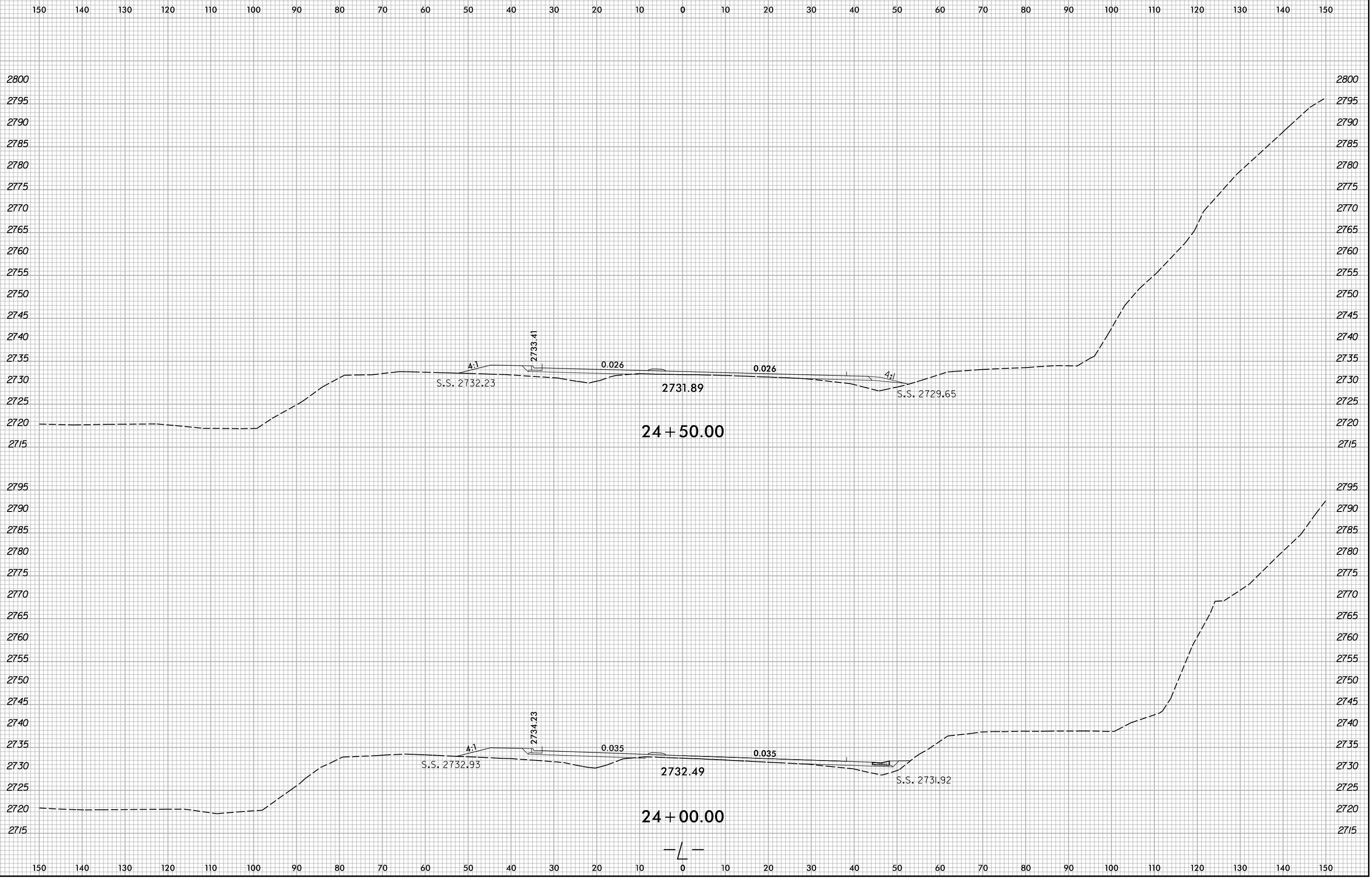

B:\20\2024\X:\NC001\1R-5921\Roadway\XSC\1R-5921_L_Rdy_.xp1.dgn
User:zsmelvr

6/23/16

150 140 130 120 110 100 90 80 70 60 50 40 30 20 10 0 10 20 30 40 50 60 70 80 90 100 110 120 130 140 150

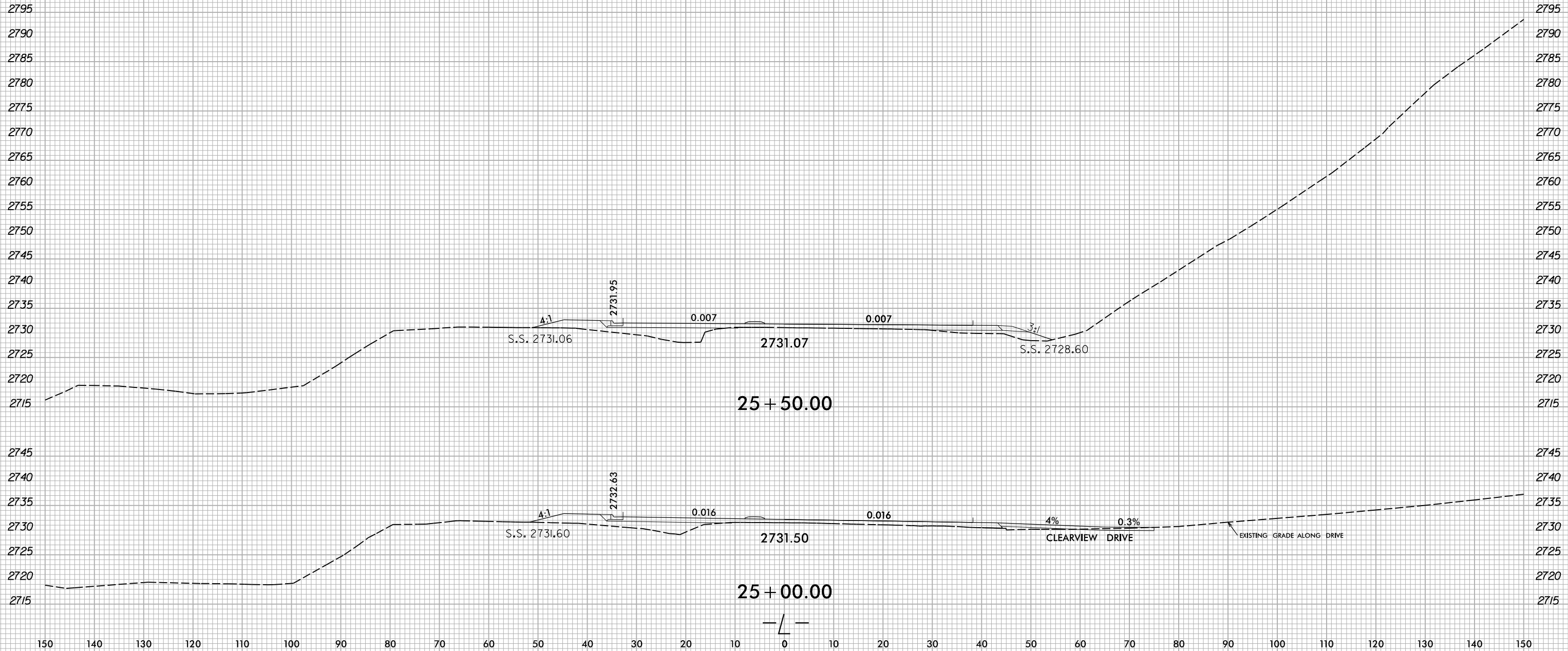

8/20/2024
X:\NC001\1R-5921\Roadway\XSC\1R-5921_Rdy_.xp1.dgn
User:smelvr

150 140 130 120 110 100 90 80 70 60 50 40 30 20 10 0 10 20 30 40 50 60 70 80 90 100 110 120 130 140 150

6/23/16

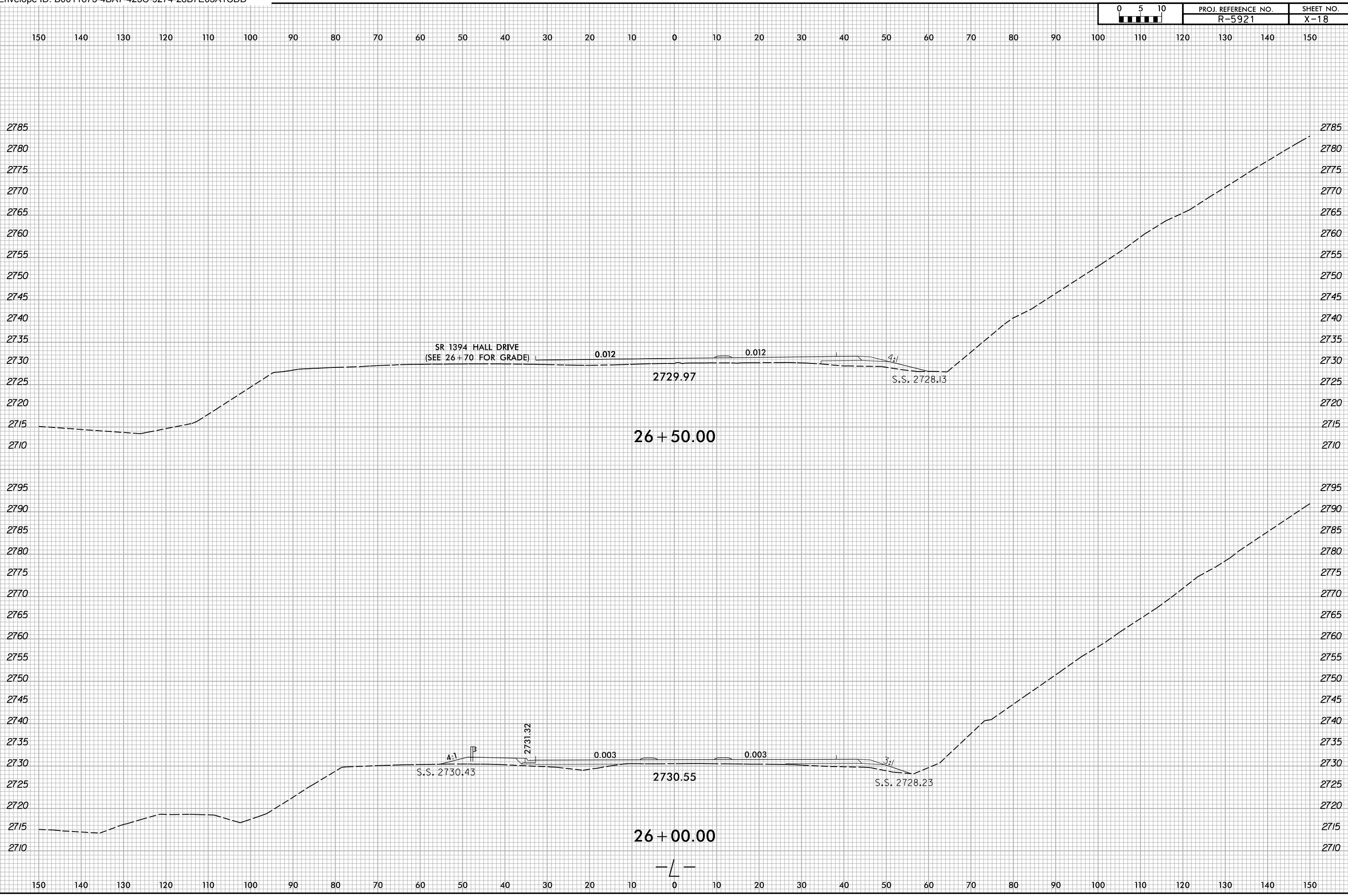

8/20/2024
X:\NC001\1R-5921\Roadway\XSC\1R-5921_Rdy_.xp1.dgn
User:smelvr

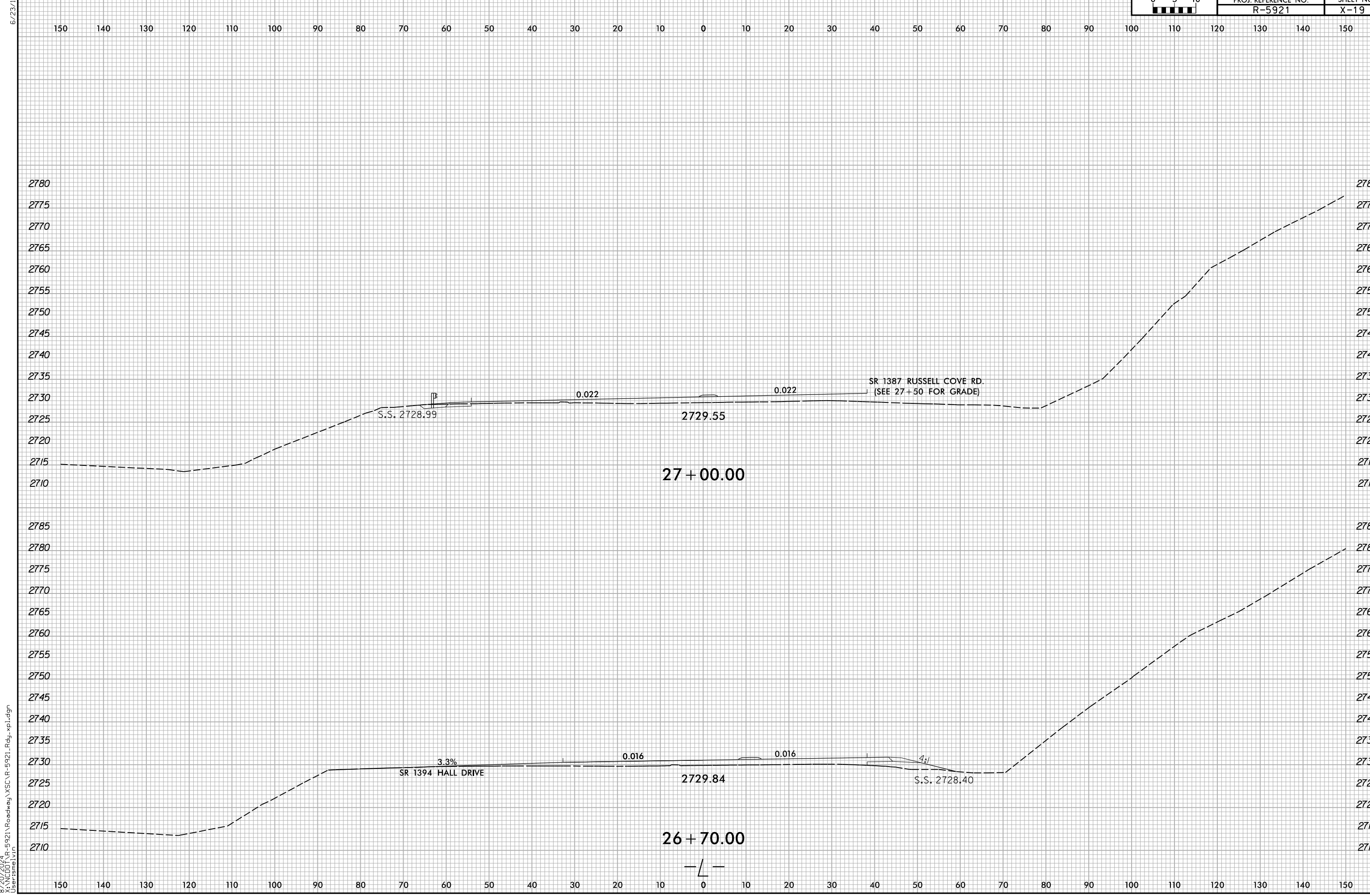

8/20/2024 X:\NC001\1R-5921\Roadway\XSC\1R-5921_L_Rdy_.xp1.dgn User:smelvr

6/23/16

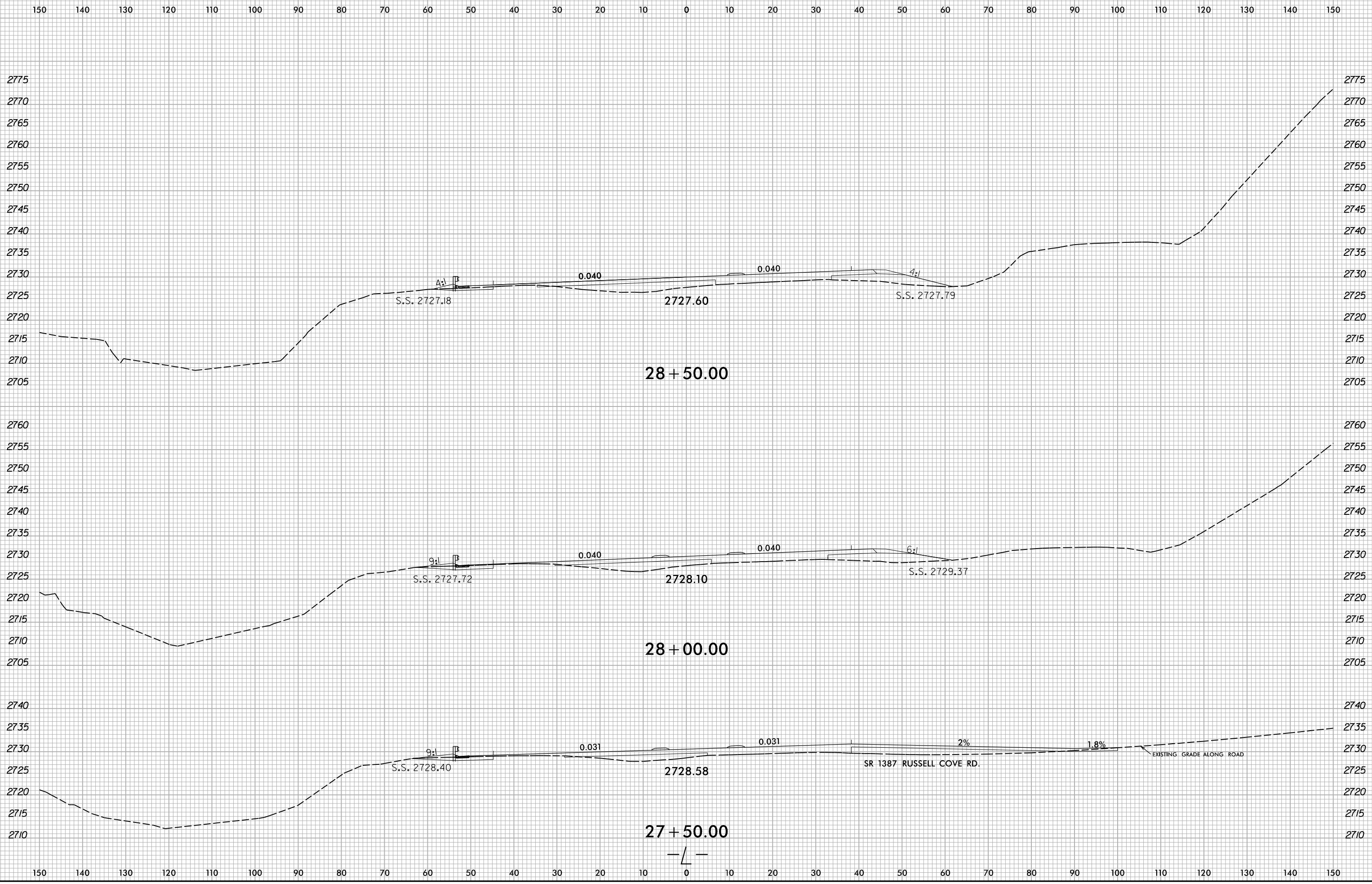

B:\20\2024\X:\NC001\R-5921\Roadway\XSC\A-R-5921_L_Rdy_.xp1.dgn
User:smelvr

6/23/16

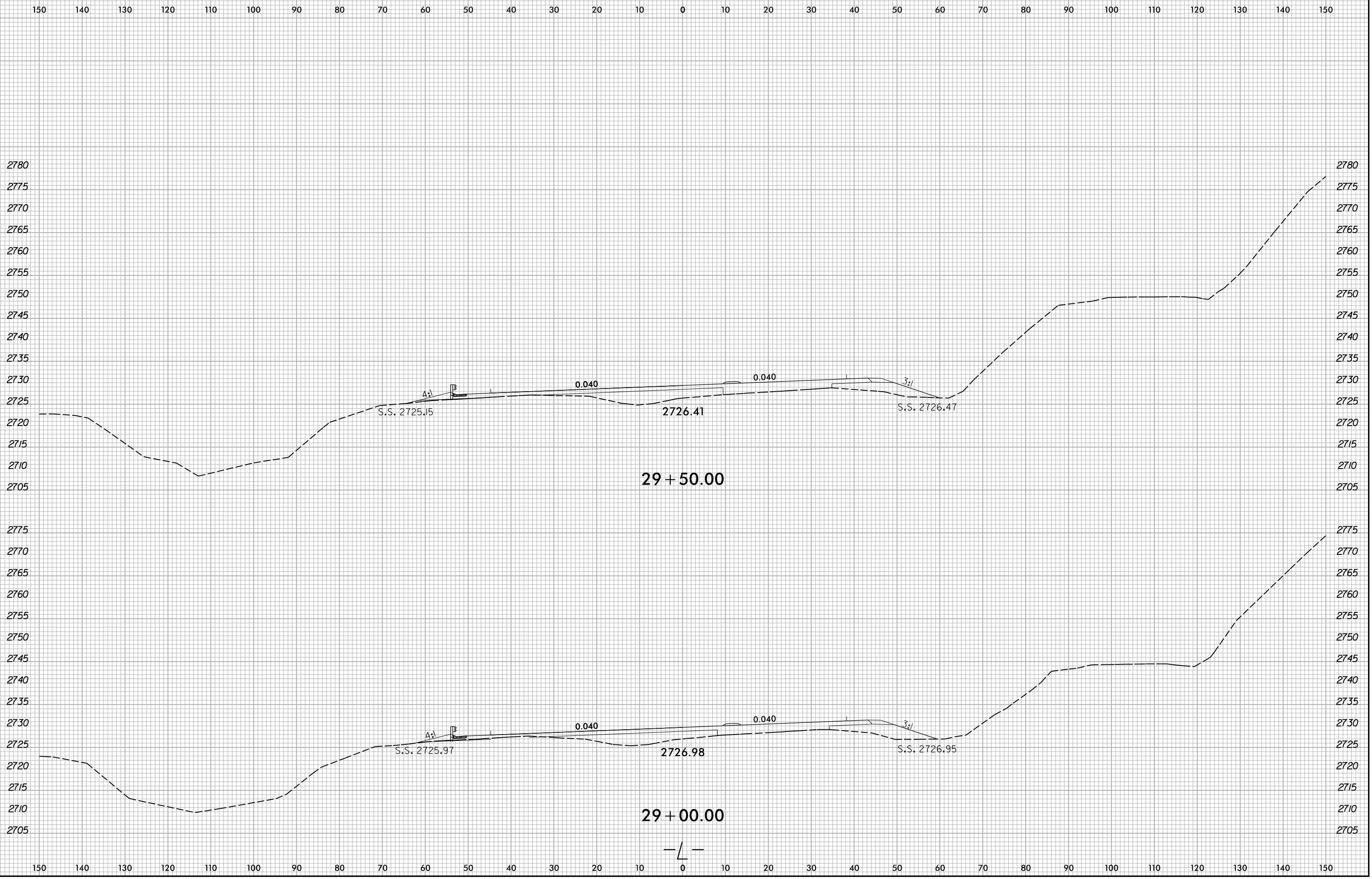

B:\20\2024
X:\NC001\1R-5921\Roadway\XSC\1R-5921_L_Rdy_.xp1.dgn
User:zsmelvr

6/23/16

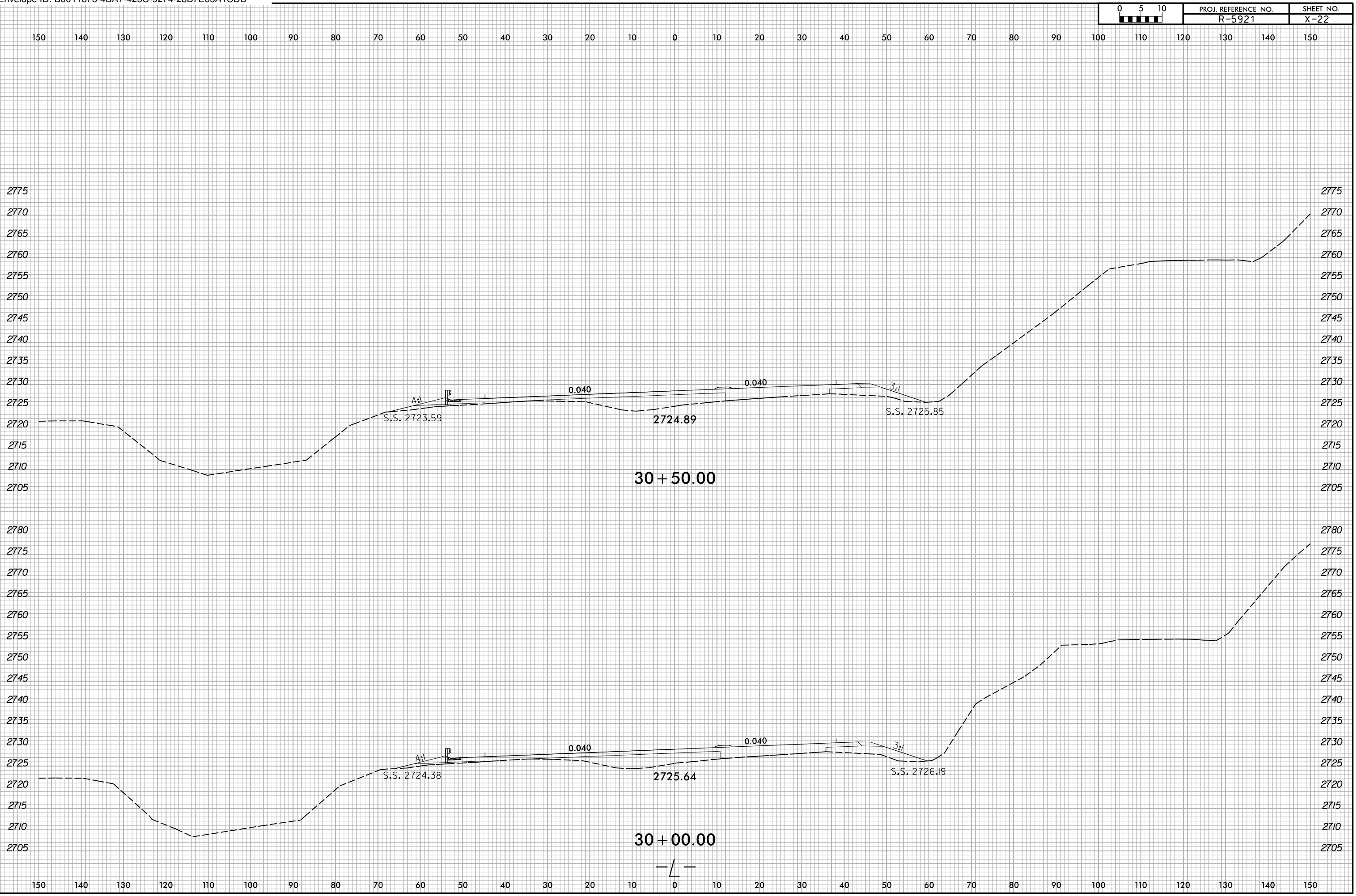

B:\20\2024
X:\NC001\1R-5921\Roadway\XSC\1R-5921_L_Rdy_.xp1.dgn
User:zsmelvr

6/23/16

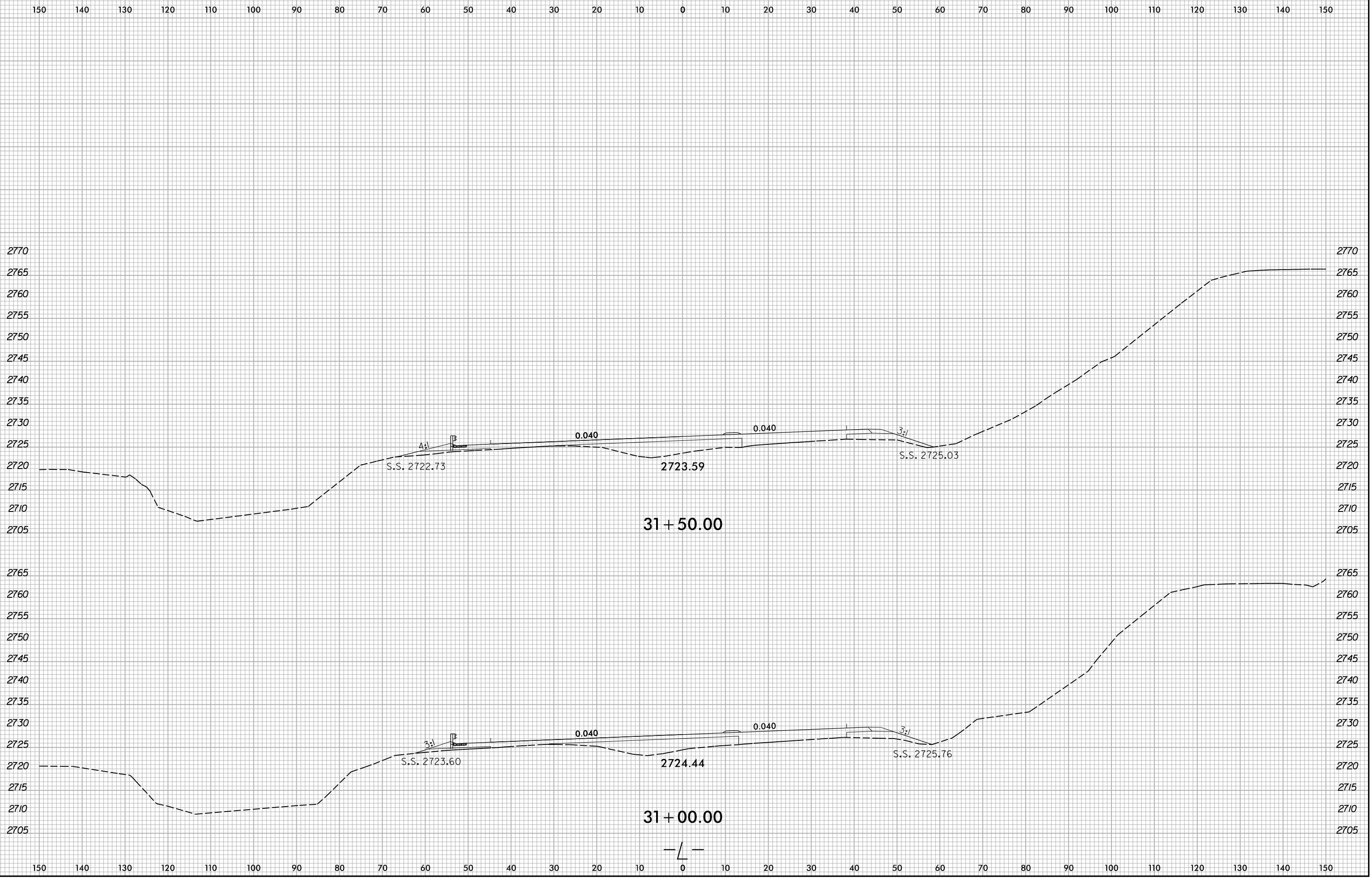

8/20/2024
X:\NC001\1R-5921\Roadway\XSC\1R-5921_L_Rdy_.xpl.dgn
User:smelvr

6/23/16

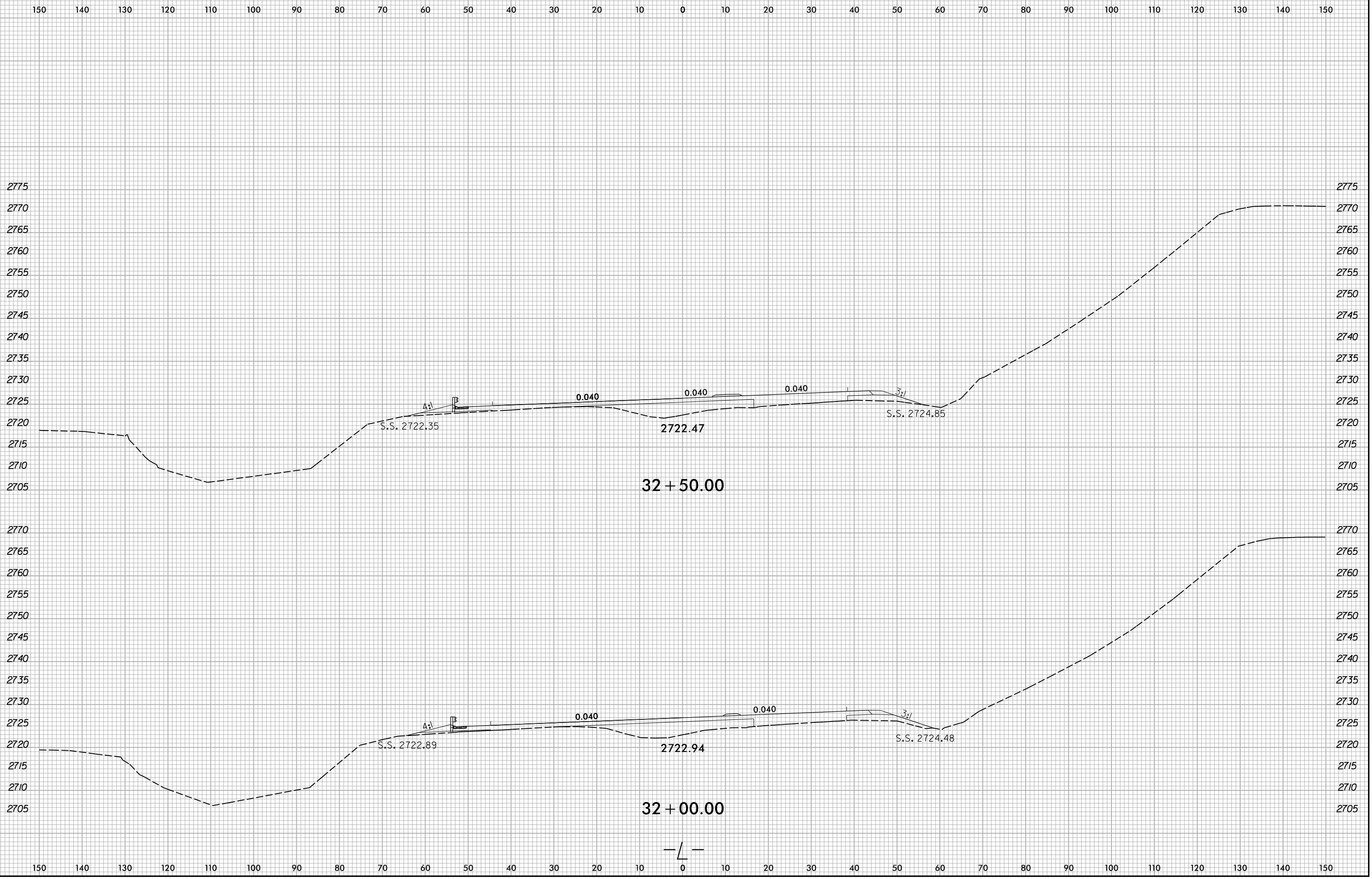

B:\20\2024\X:\NC001\1R-5921\Roadway\XSC\1R-5921_L_Rdy_.xp1.dgn
User:zsmelvr

6/23/16

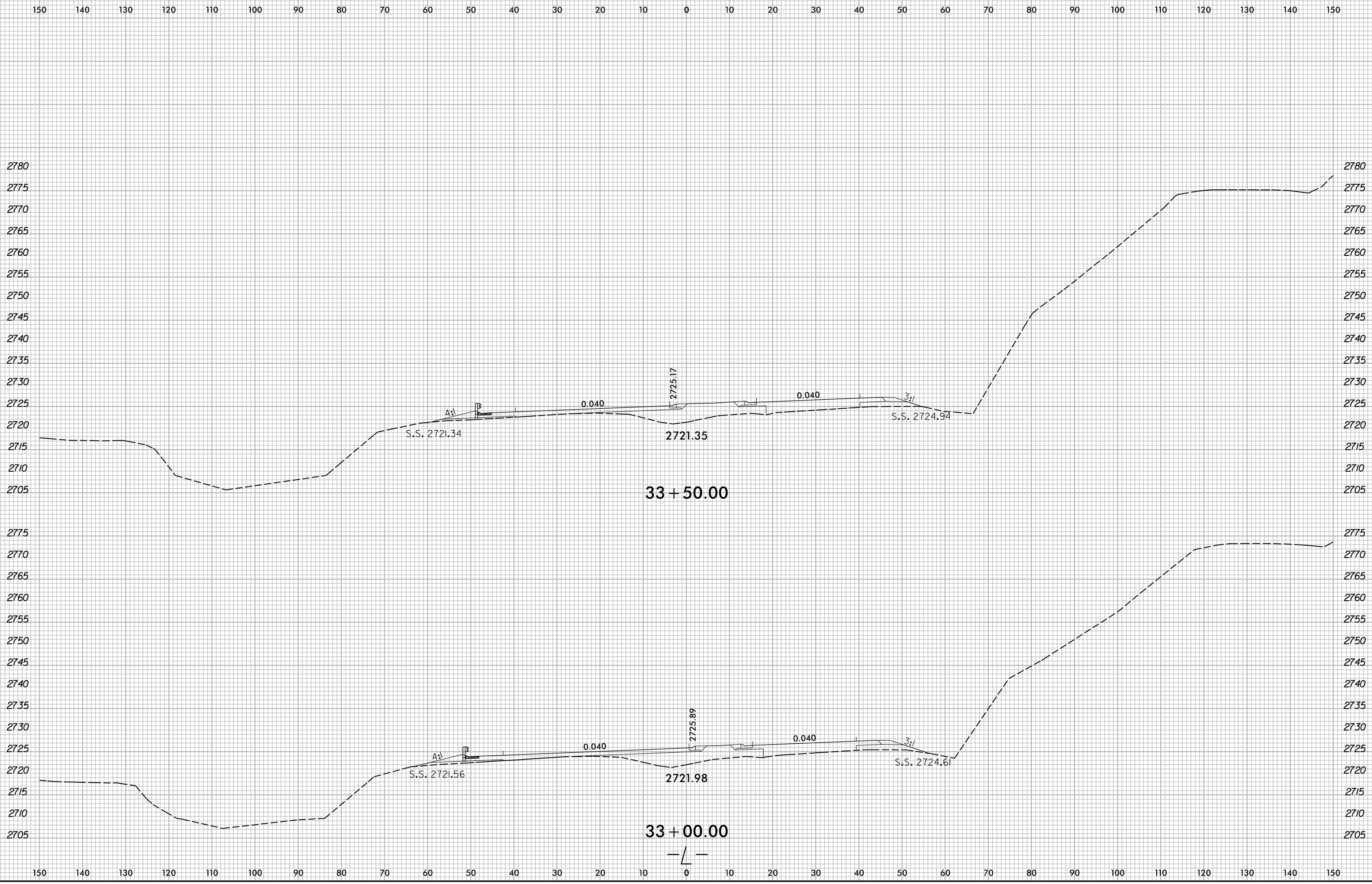

B:\20\2024
X:\NC001\1R-5921\Roadway\XSC\1R-5921_L_Rdy_.xp1.dgn
User:zsmelvr

6/23/16

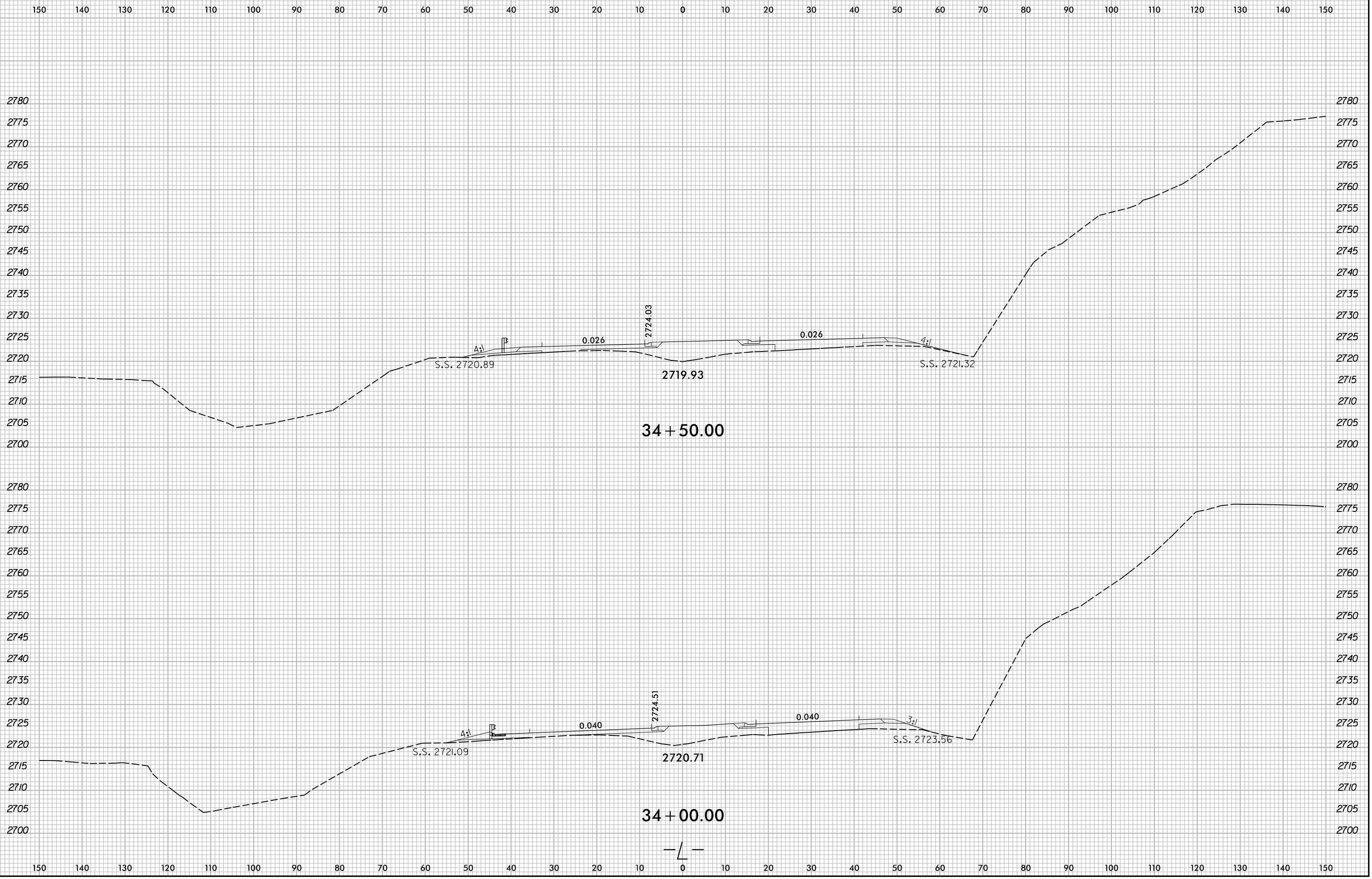

B:\20\2024\X:\NC\001\1R-5921\Roadway\XSC\1R-5921_Rdy_.xp1.dgn
User:zsmelvr

6/23/16

0 5 10	PROJ. REFERENCE NO. R-5921	SHEET NO. X-27
--------	-------------------------------	-------------------

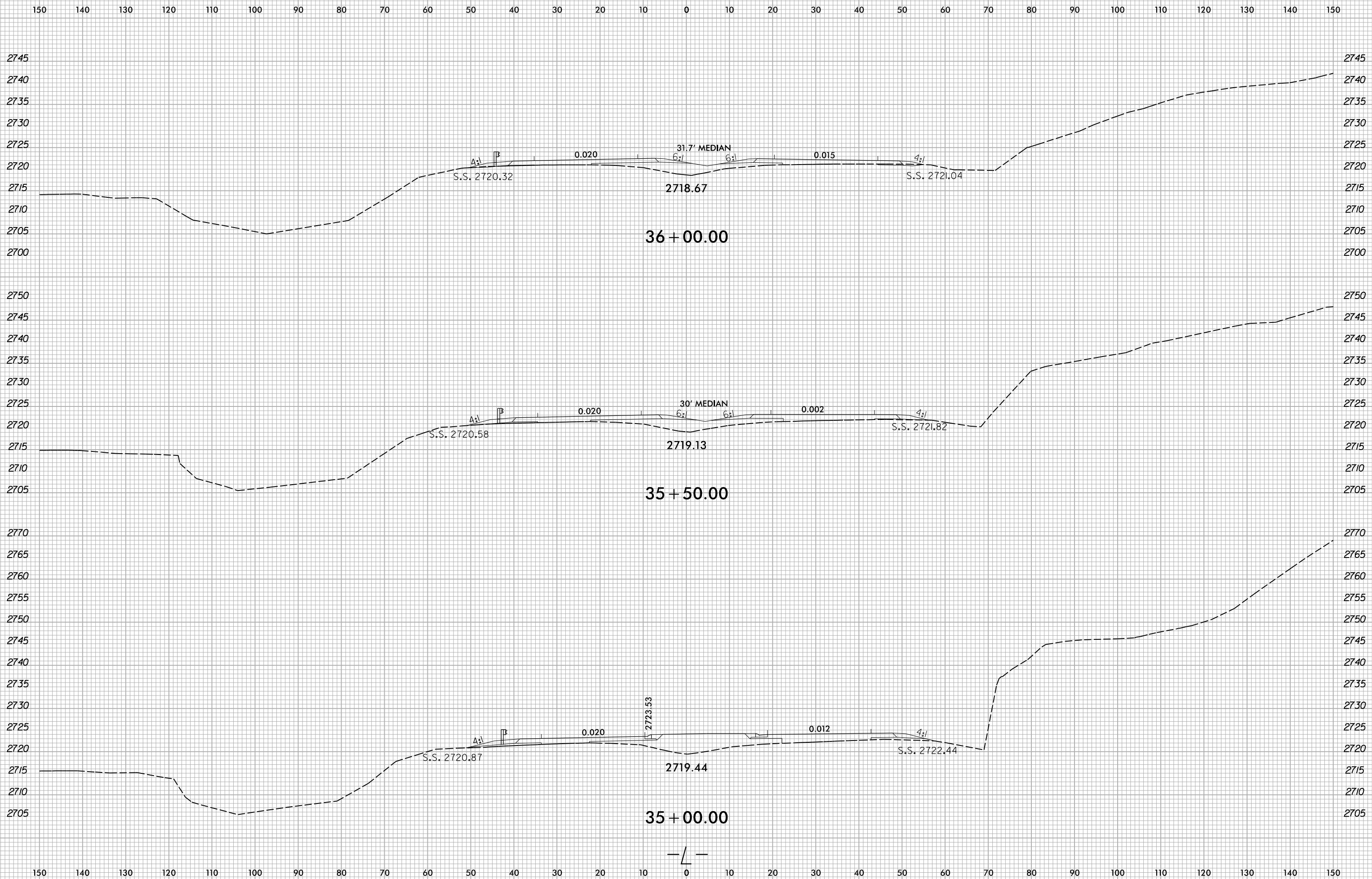

8/20/2024
X:\NC001\1R-5921\Roadway\XSC\1R-5921_Rdy_.xp1.dgn
User:smelvr

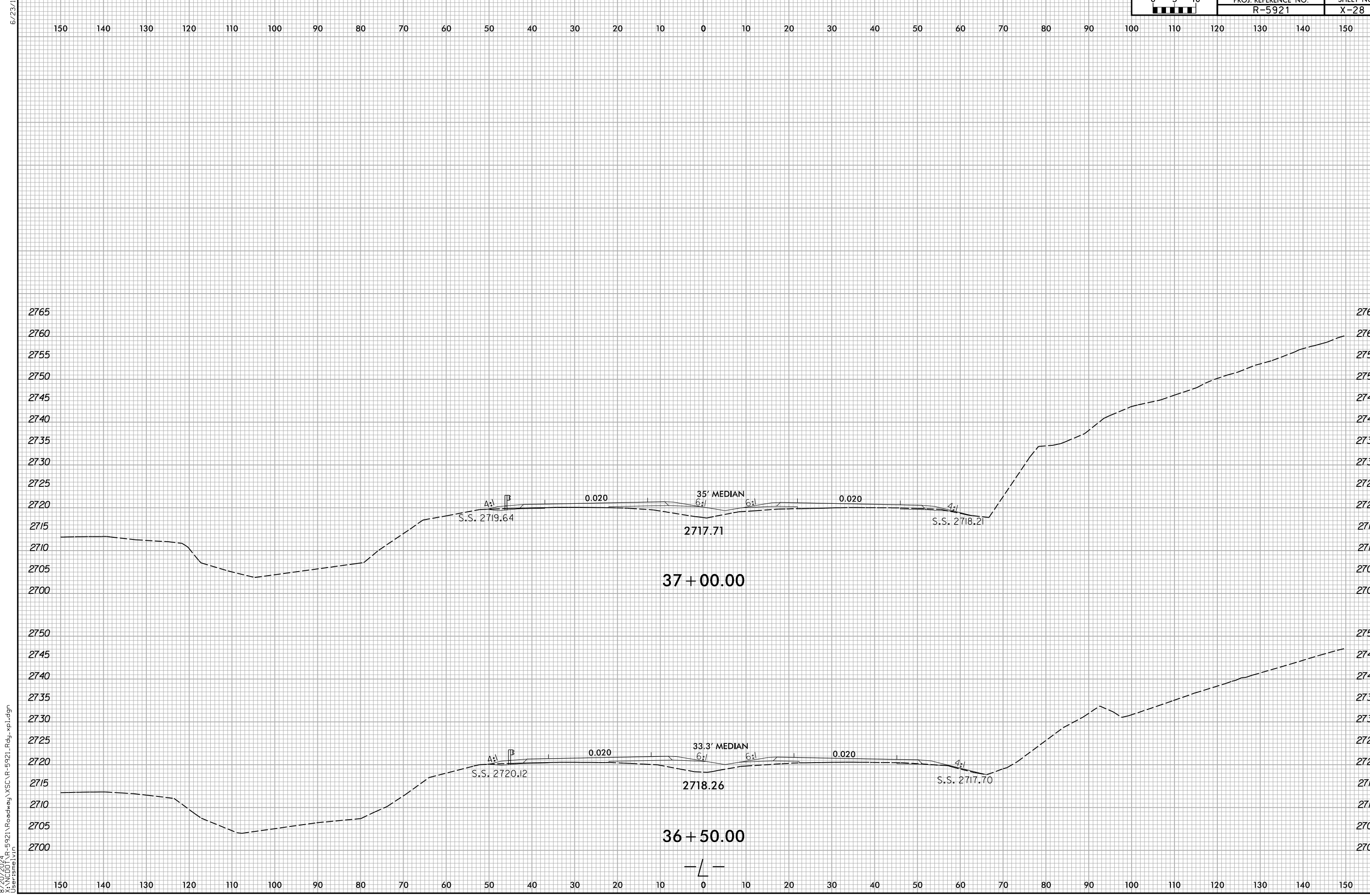

6/23/16
 8/20/2024
 X:\NC001\1R-5921\Roadway\XSC\1R-5921_Rdy_.xp1.dgn
 User:zsmelvr

6/23/16

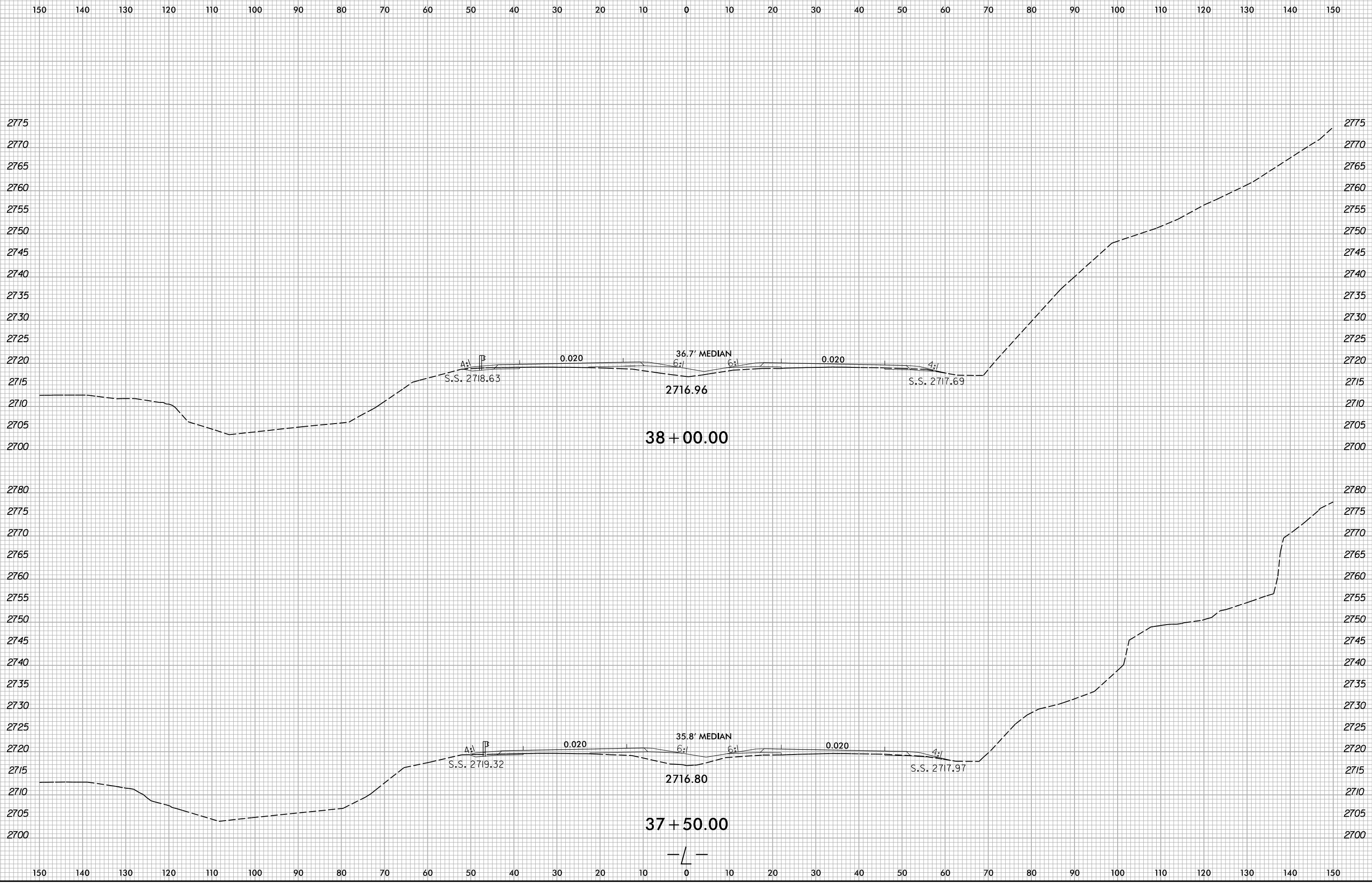

8/20/2024
X:\NC001\1R-5921\Roadway\XSC\1R-5921_Rdy_.xp1.dgn
User:zsmelvr

6/23/16

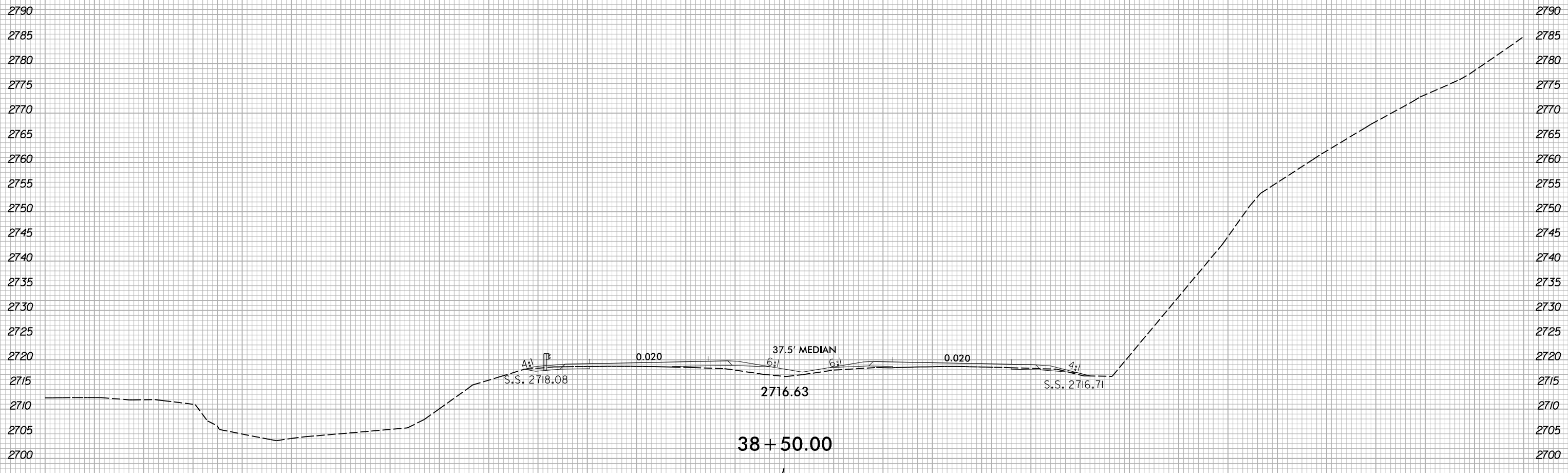
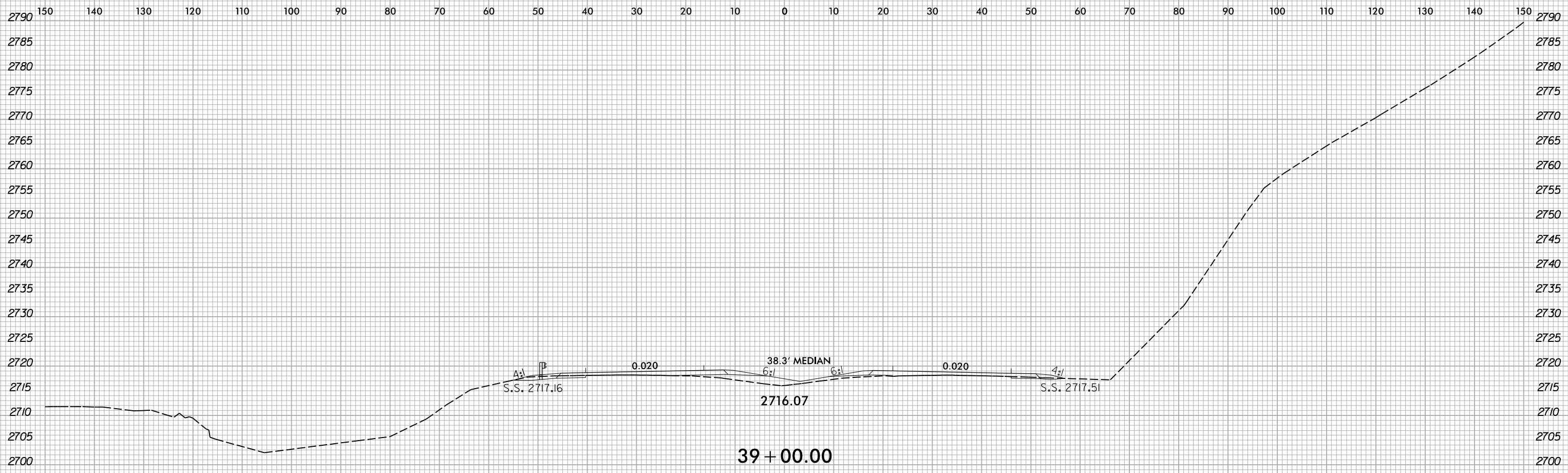

8/20/2024
X:\NC001\1R-5921\Roadway\XSC\1R-5921_Rdy_.xp1.dgn
User:zsmelvr

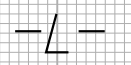

6/23/16

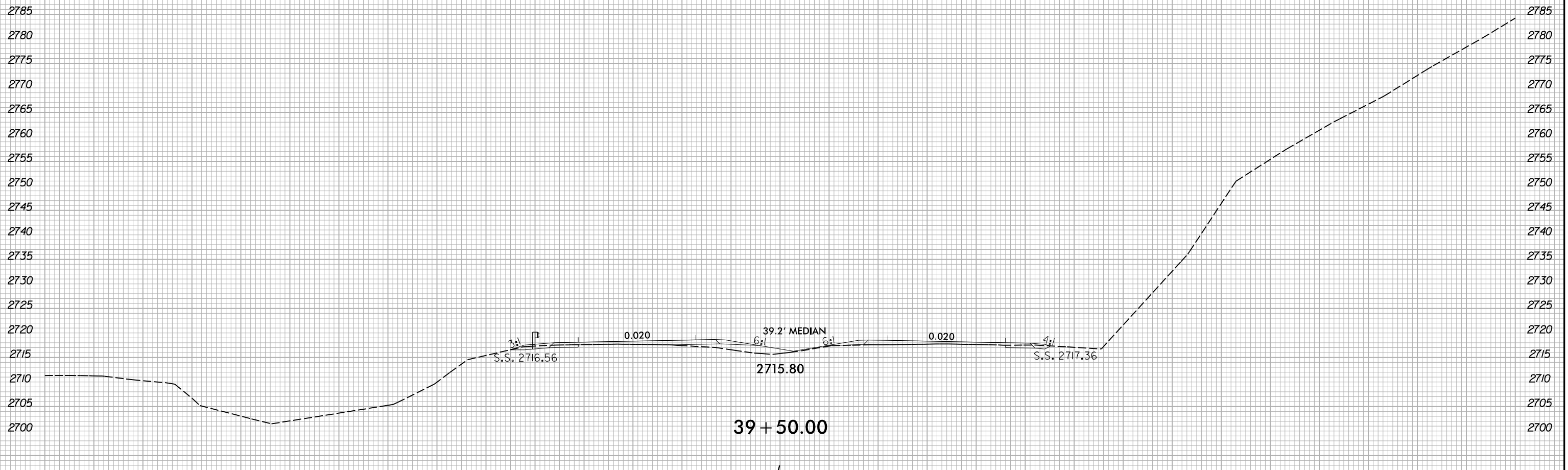
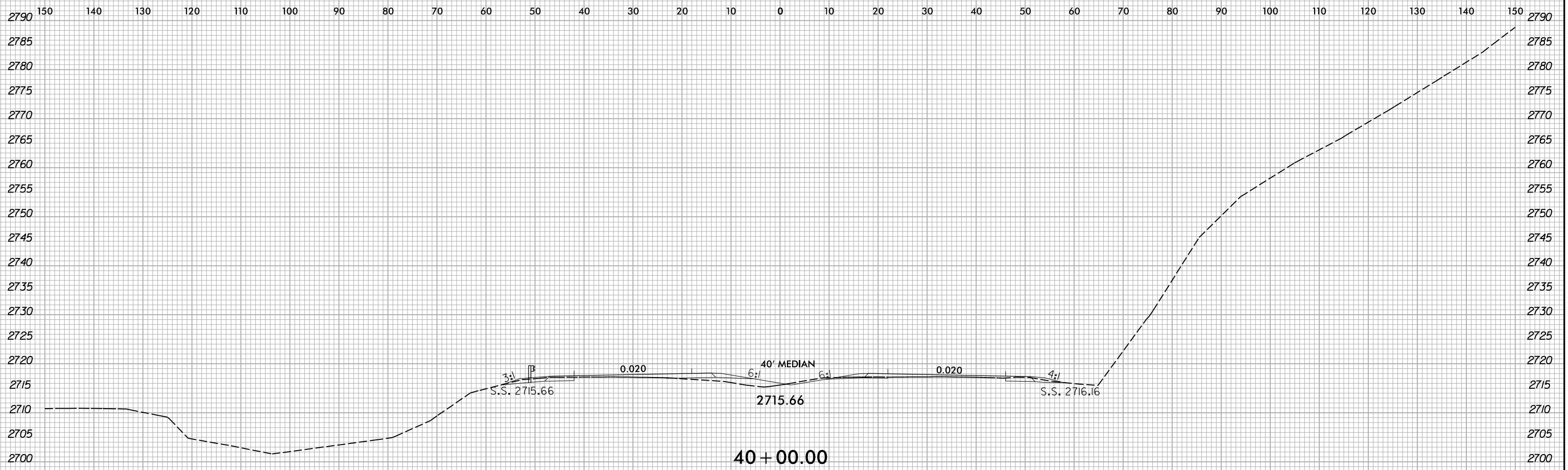

8/20/2024
X:\NC001\1R-5921\Roadway\XSC\1R-5921_L_Rdy_.xp1.dgn
User:zsmelvr

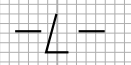

6/23/16

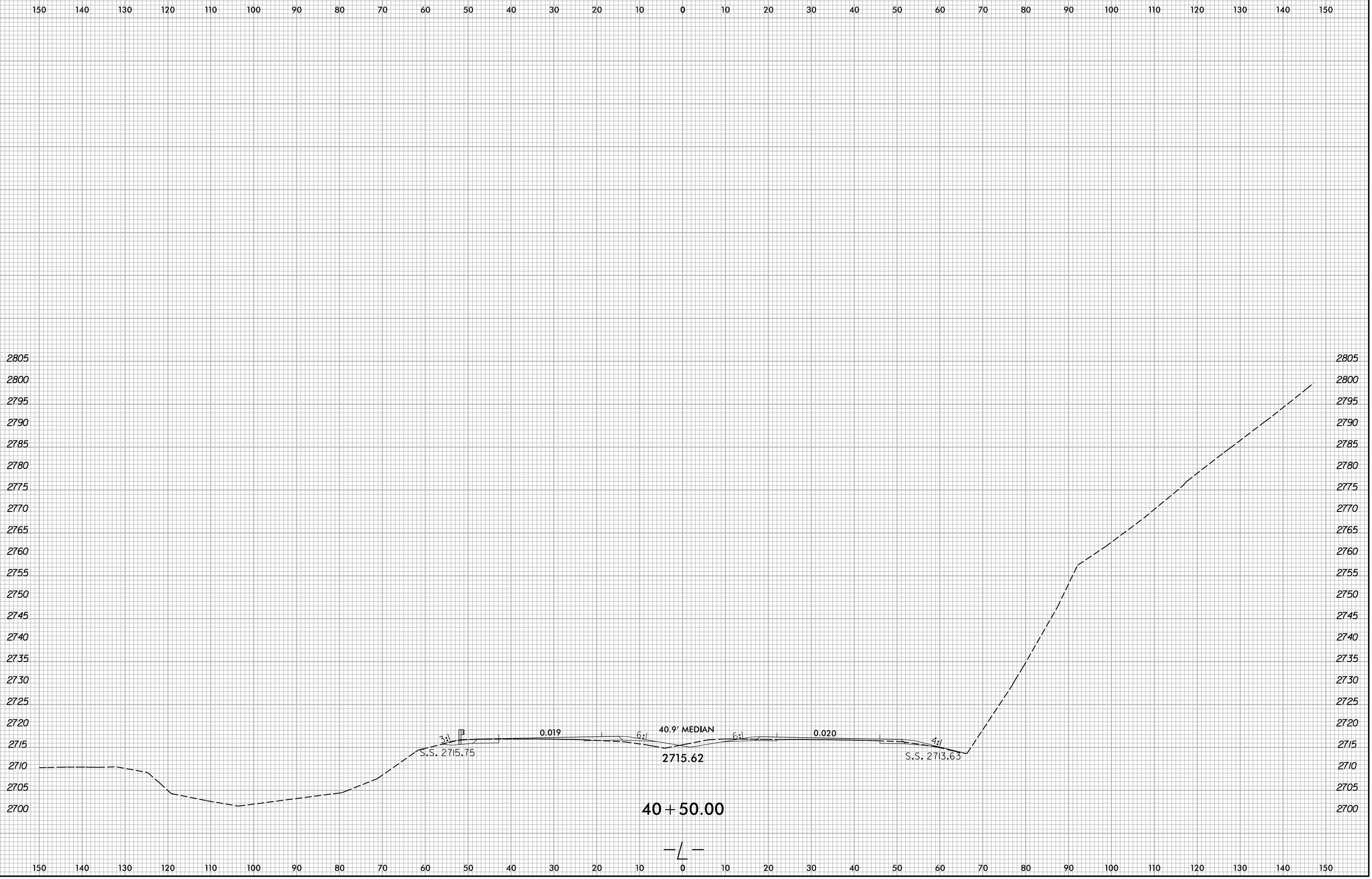

8/20/2024
X:\NC001\1R-5921\Roadway\XSC\1R-5921_Rdy_.xp1.dgn
User:zsmelvr

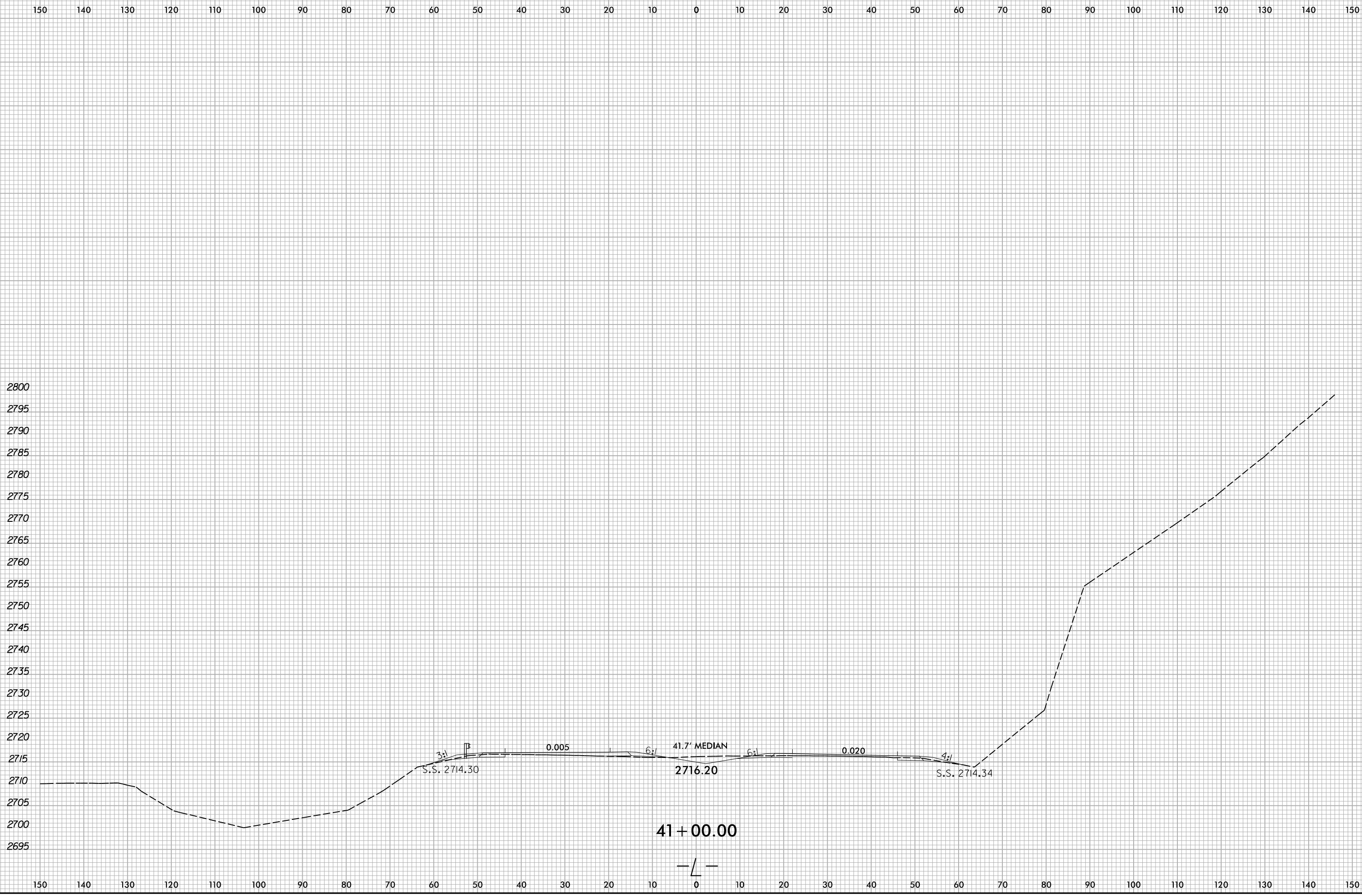

8/20/2024
X:\NC001\1R-5921\Roadway\XSC\1R-5921_L_Rdy_.xp1.dgn
User:zsmelvr

6/23/16

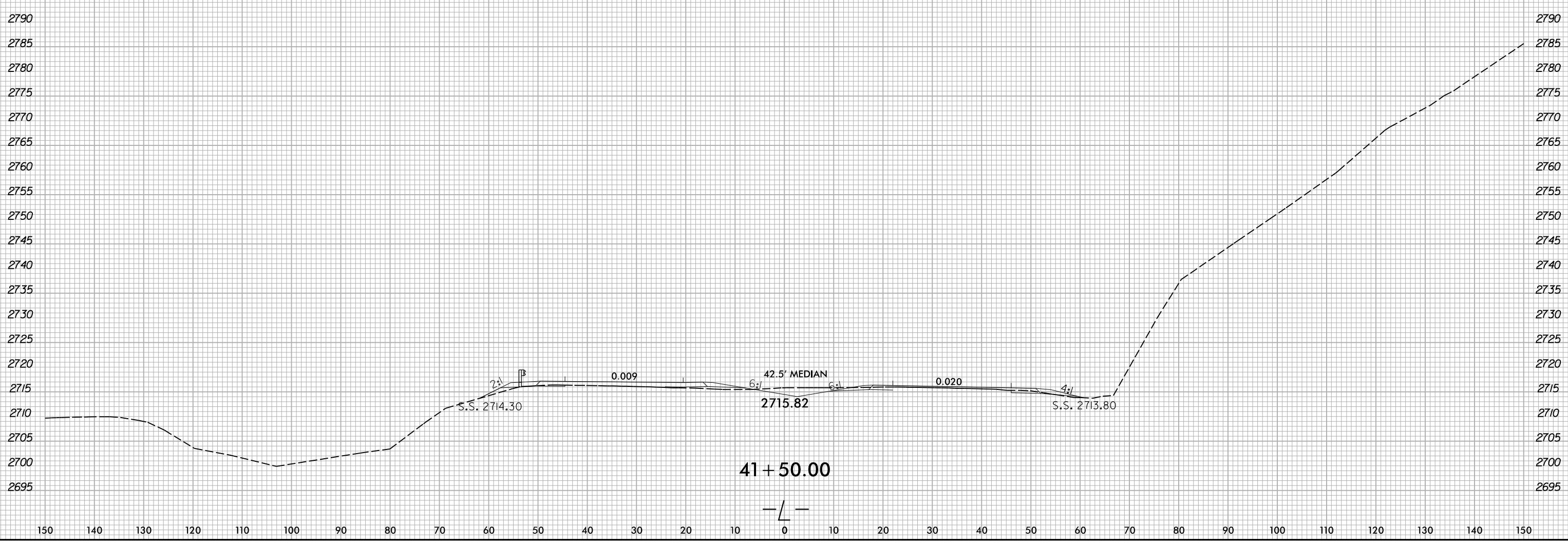
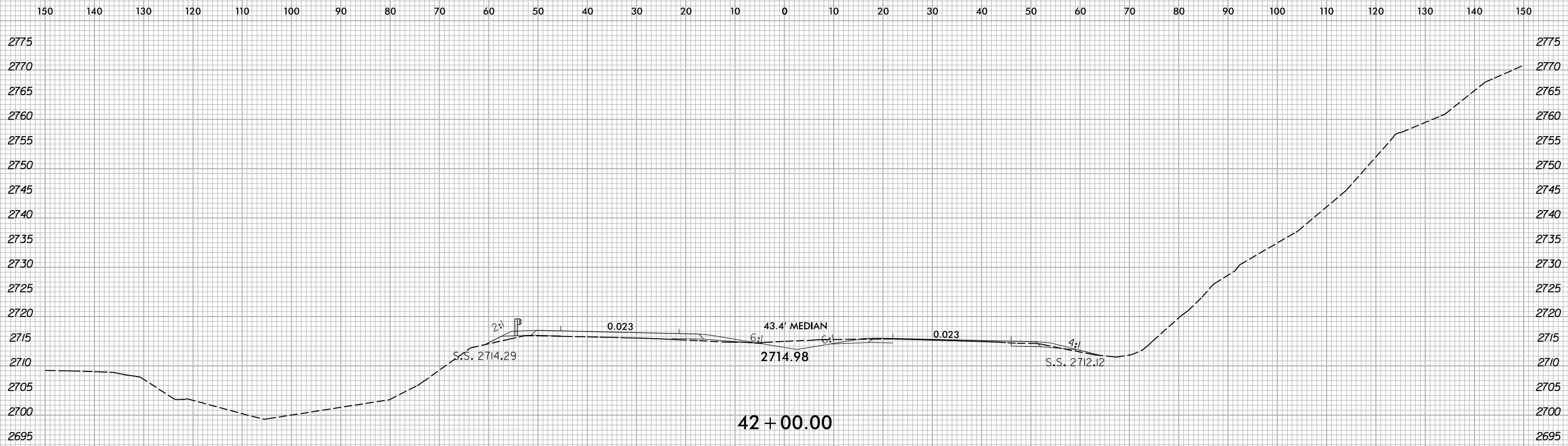

8/20/2024
X:\NC001\1R-5921\Roadway\XSC\1R-5921_L_Rdy_.xp1.dgn
User:zsmelvr

6/23/16

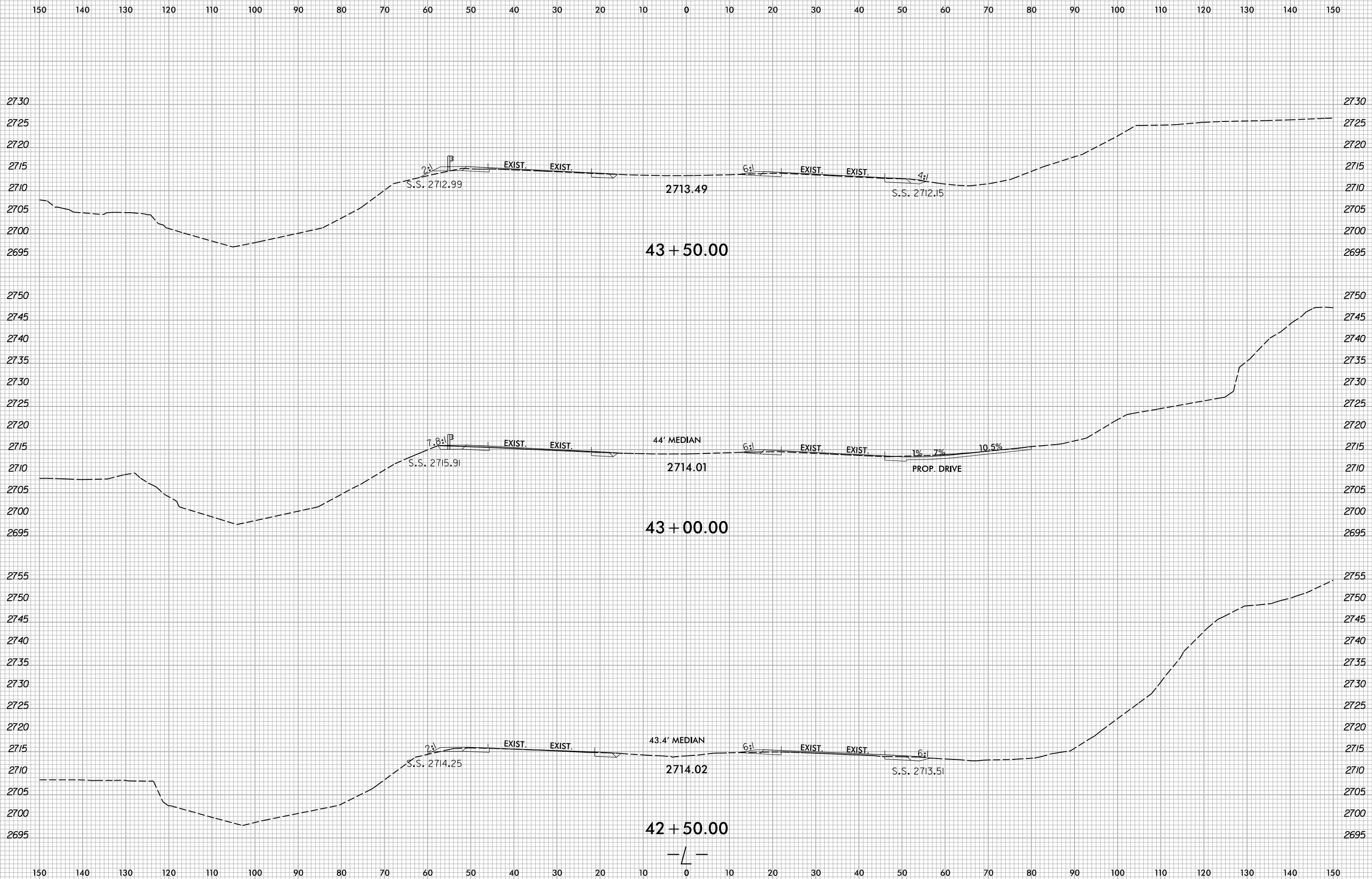

8/20/2024 X:\NC001\1R-5921\Roadway\XSC\1R-5921_L_Rdy_.xp1.dgn User:zsmelvr

6/23/16

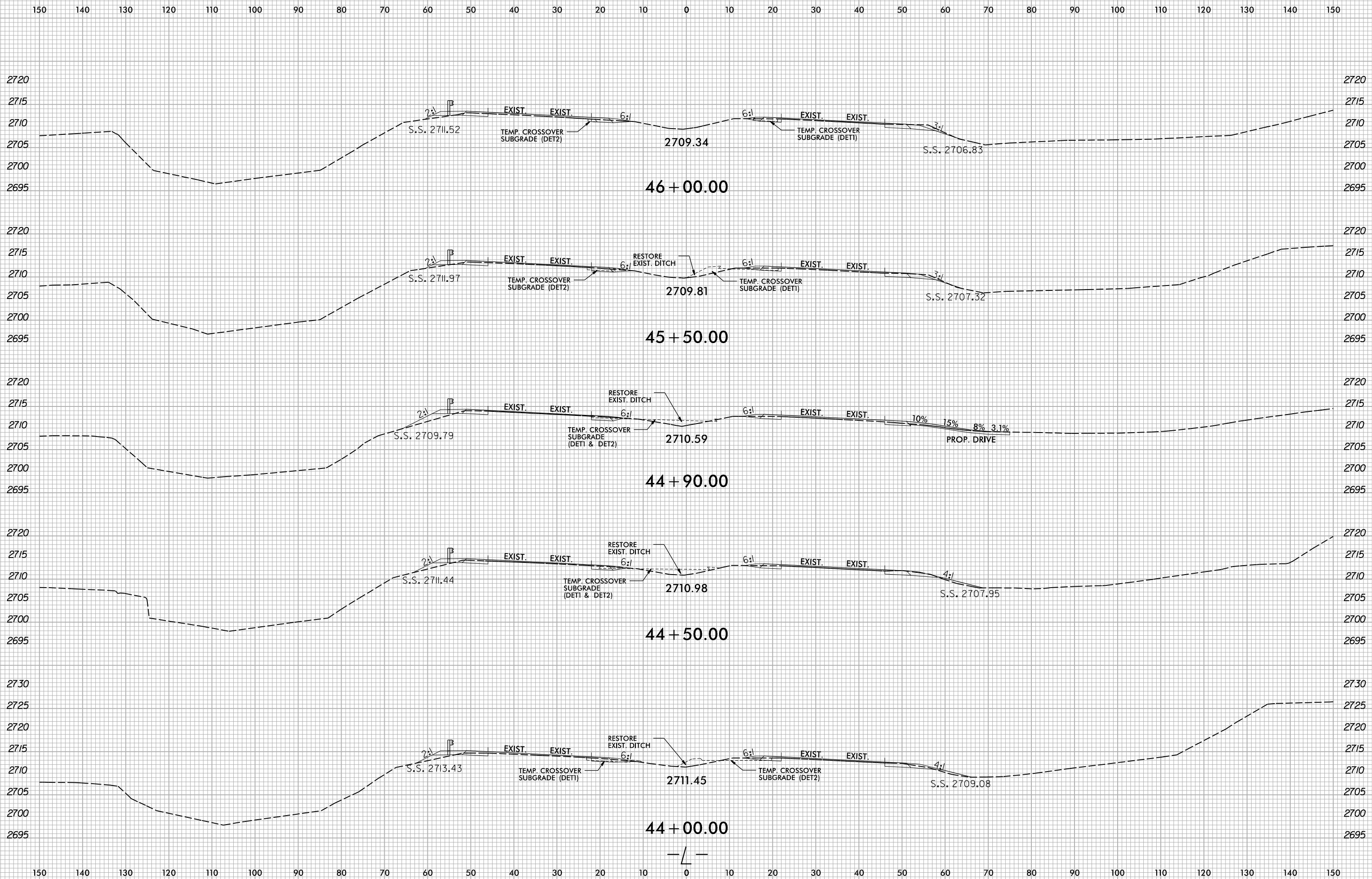

8/20/2024
X:\NC001\1R-5921\Roadway\XSC\1R-5921_L_Rdy_.xp1.dgn
User:zsmelvr

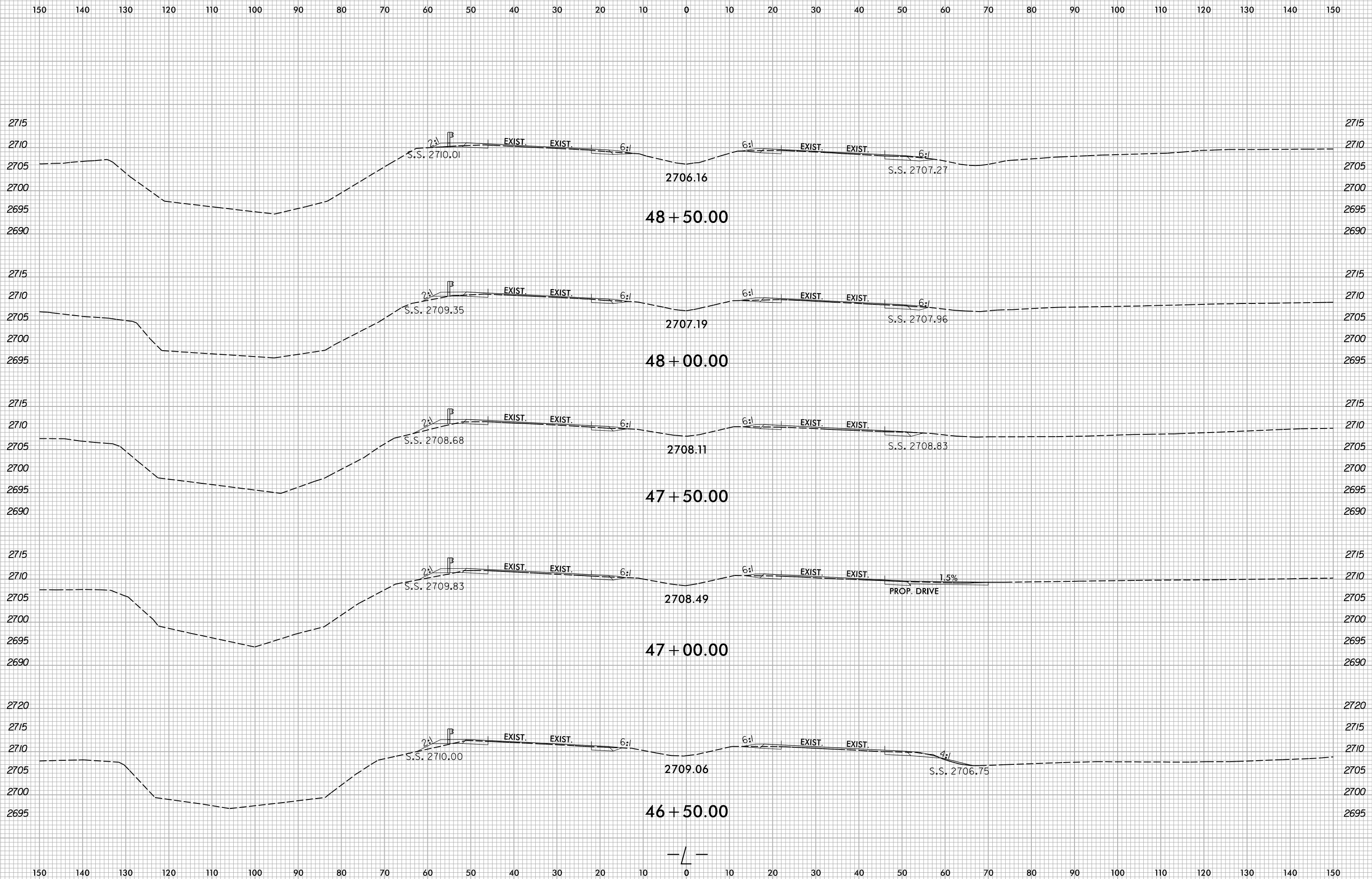

6/23/16

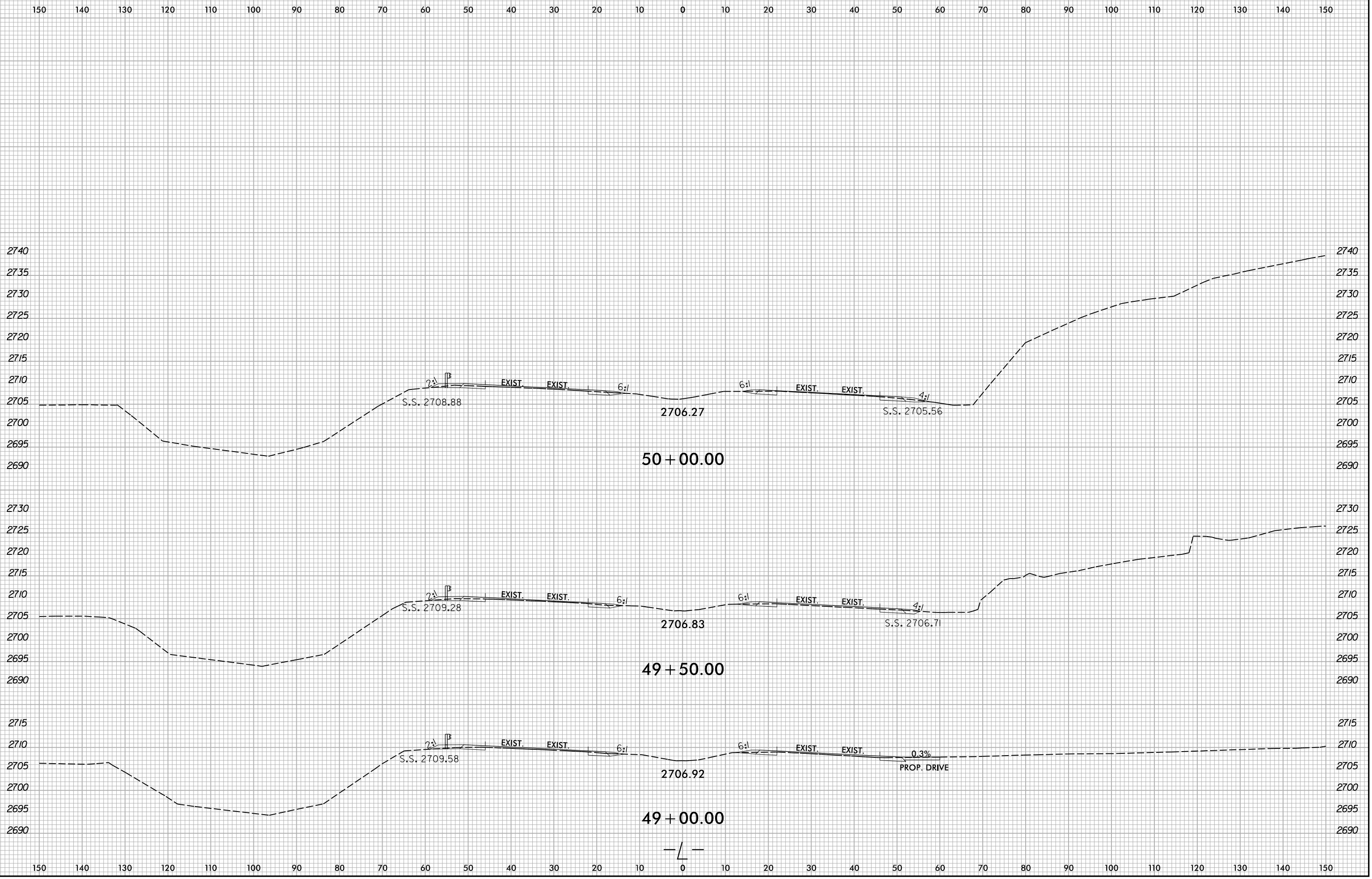

8/20/2024
X:\NGC001\1R-5921\Roadway\XSC\1R-5921_L_Rdy_.xpl.dgn
User:zsmelvr

6/23/16

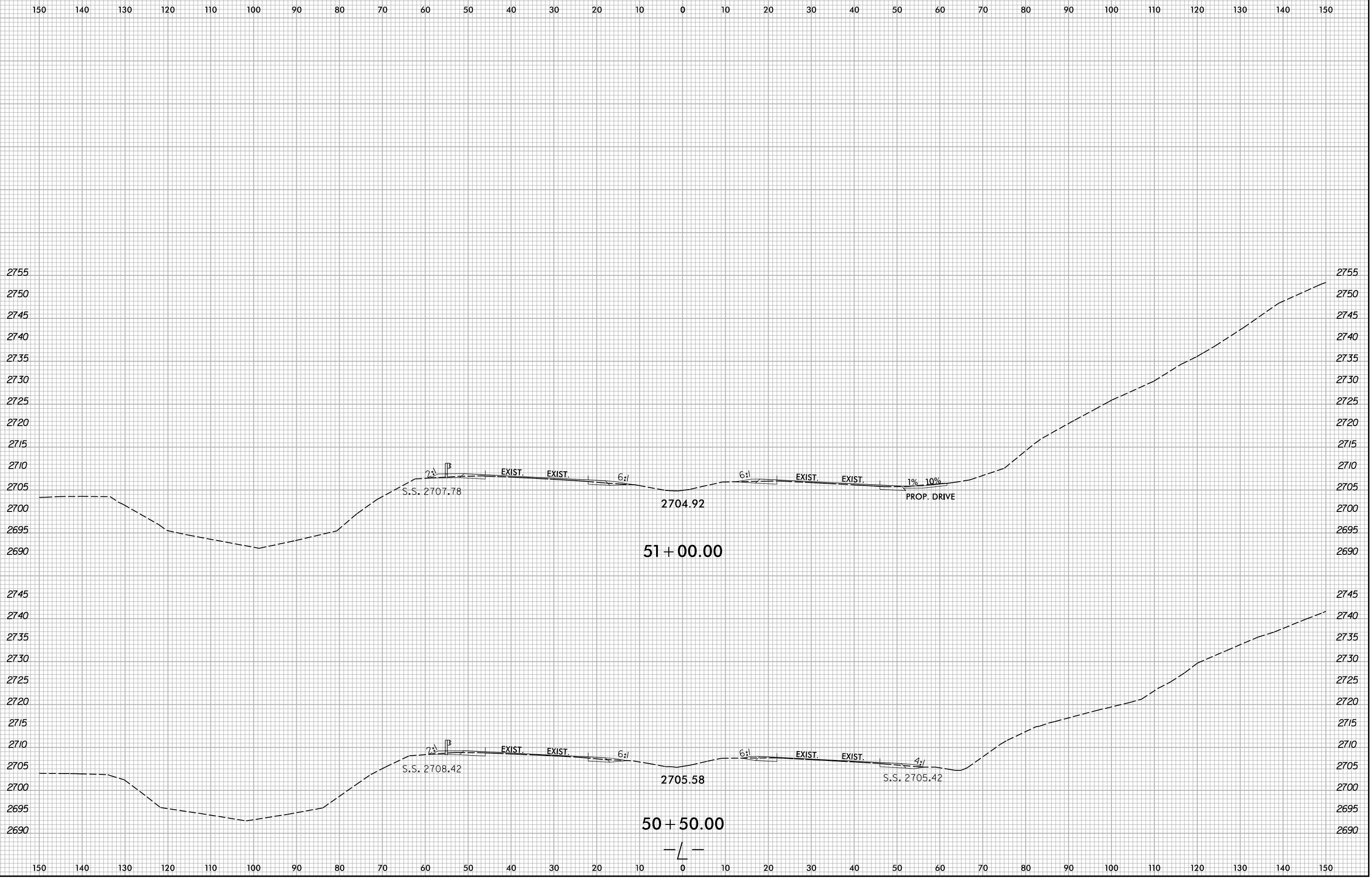

8/20/2024
X:\NC001\1R-5921\Roadway\XSC\1R-5921_Rdy_.xp1.dgn
User:zsmelvr

6/23/16

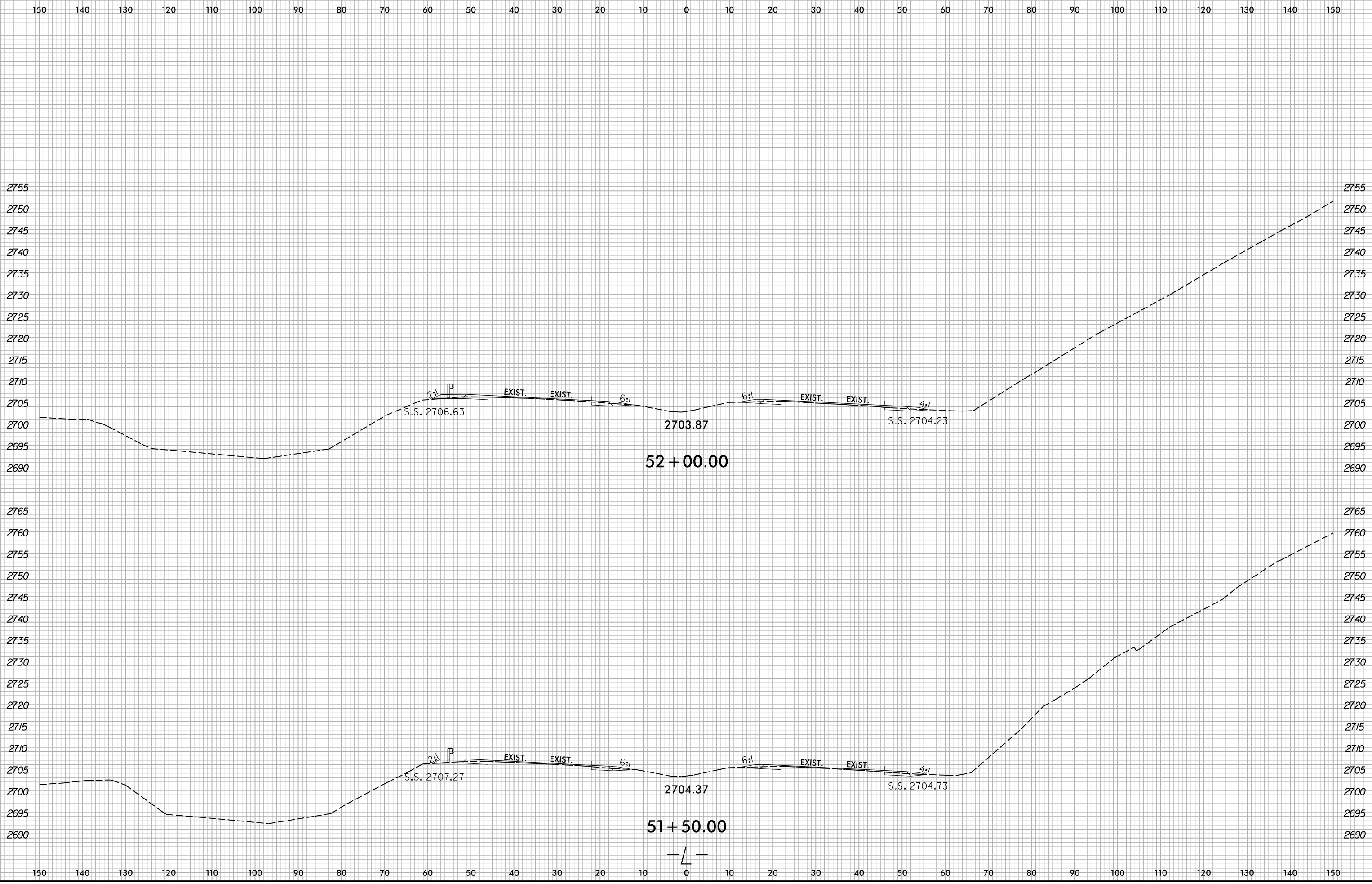

8/20/2024
X:\NC001\1R-5921\Roadway\XSC\1R-5921_L_Rdy_.xpl.dgn
User:zsmelvr

6/23/16

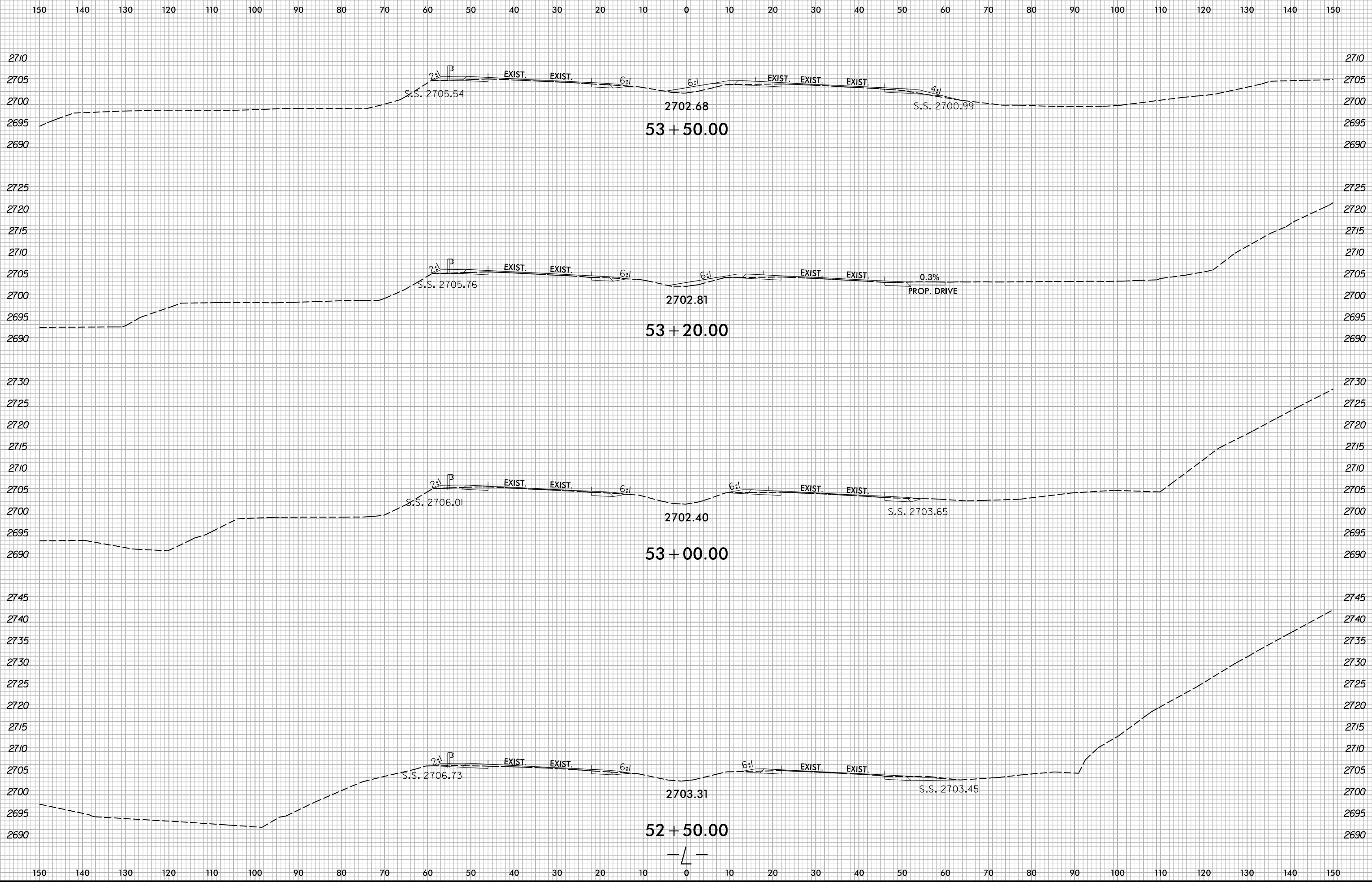

B:\2016\2024\X:\NC001\Roadway\XSC\16-5921\Roadway\X-41\16-5921-X-41.dgn
User:zsmelvr

6/23/16

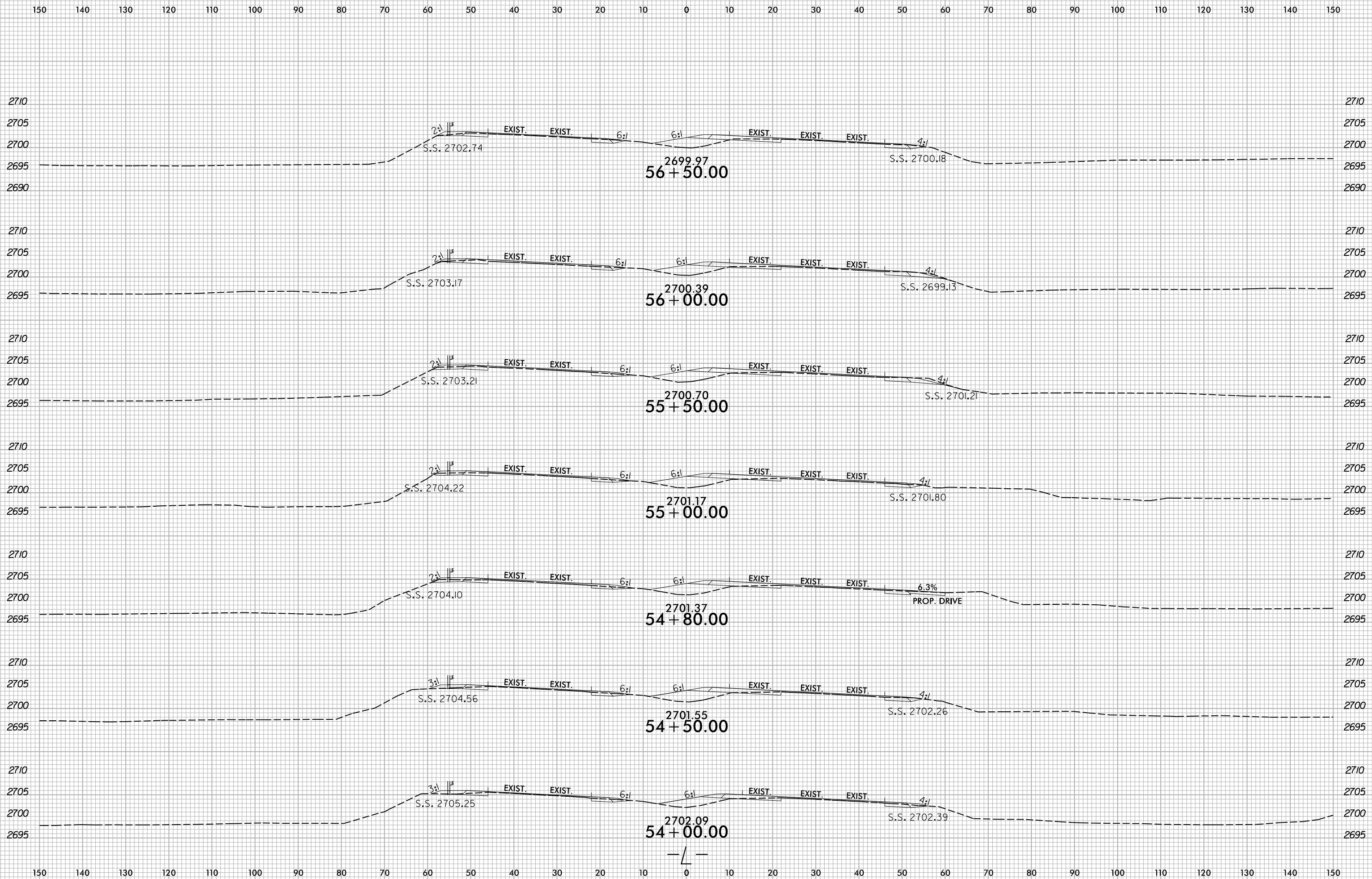

8/20/2024
X:\NC001\1R-5921\Roadway\XSC\1R-5921_Rdy_.xp1.dgn
User:smelvr

6/23/16

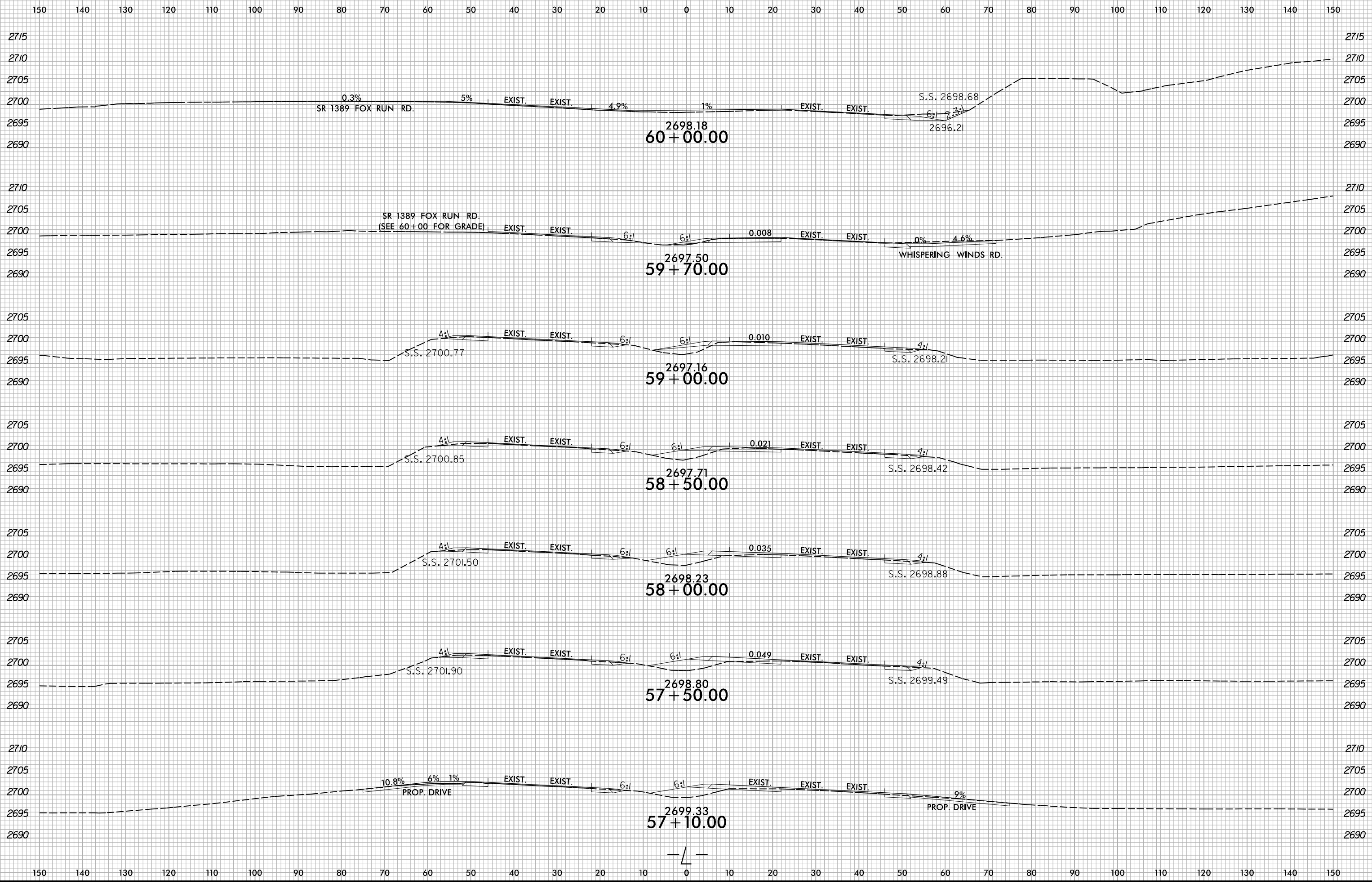

8/20/2024
X:\NC001\1R-5921\Roadway\XSC\1R-5921_L_Rdy_.xp1.dgn
User:smelvr

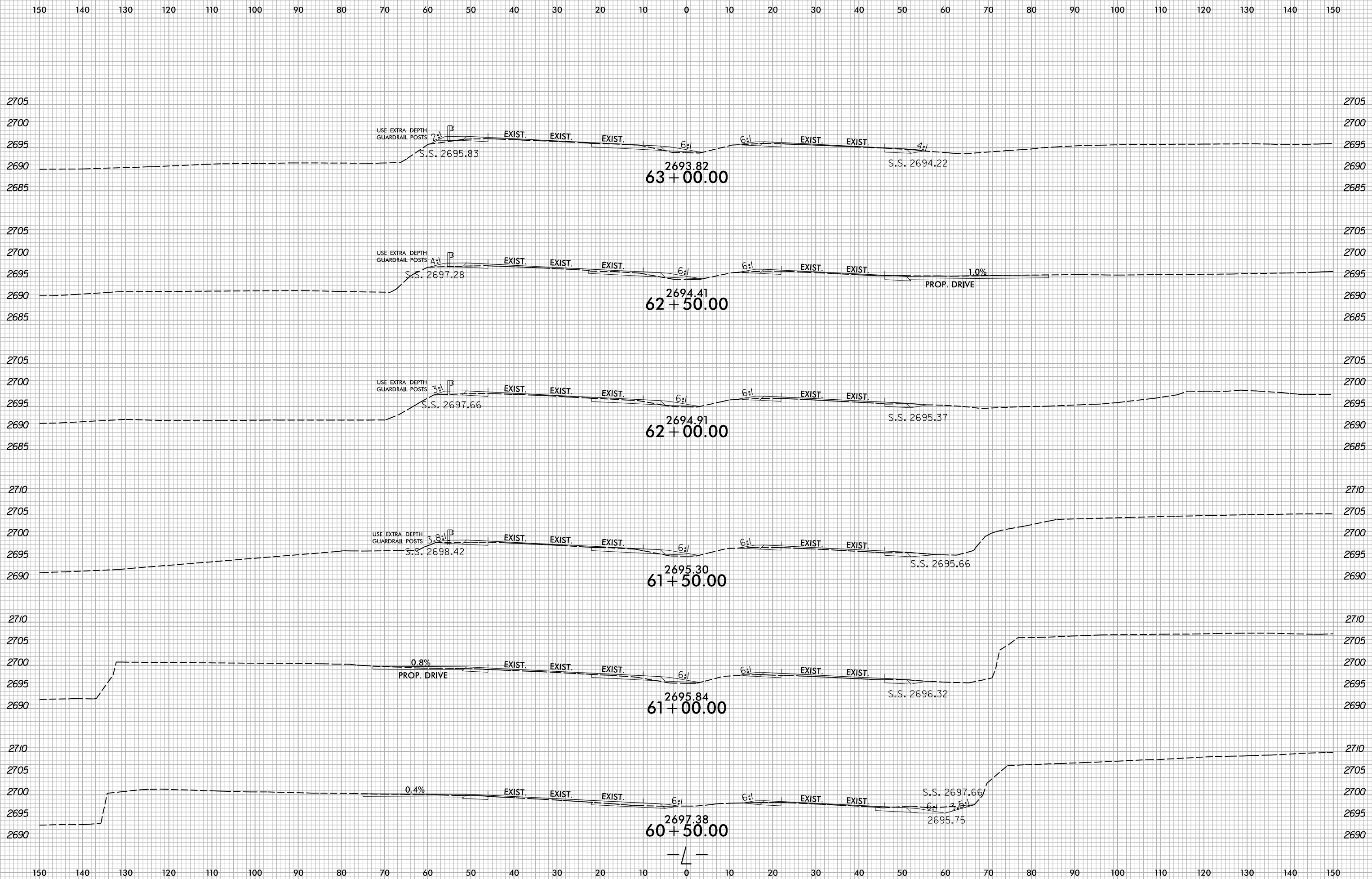

6/23/16

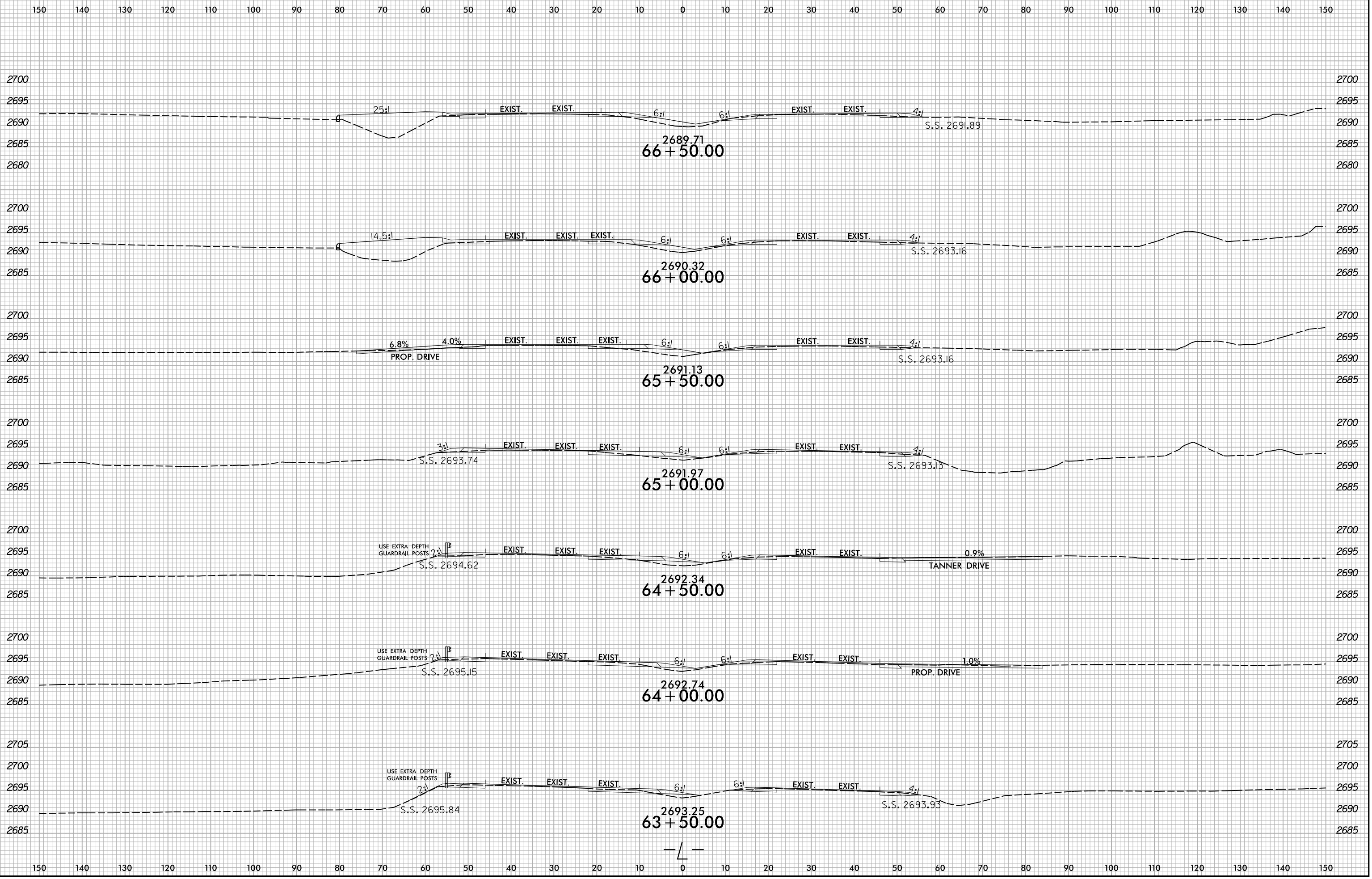

B:\20\2024\X:\NC001\1R-5921\Roadway\XSC\1R-5921_L_Rdy_.xp1.dgn
User:smelvr

6/23/16

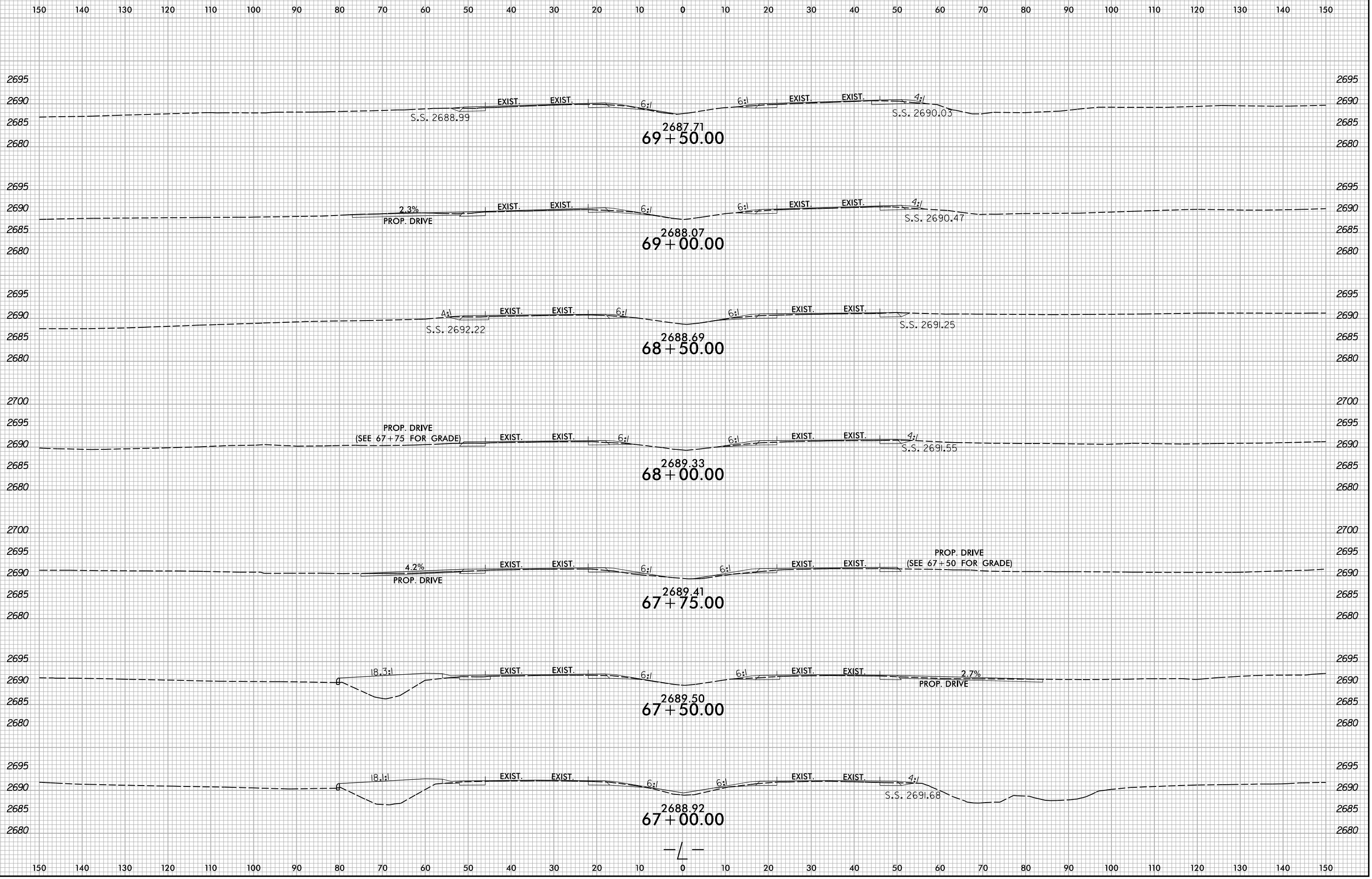

8/20/2024
X:\NC001\1R-5921\Roadway\XSC\1R-5921_Rdy_.xp1.dgn
User:smelvr

6/23/16

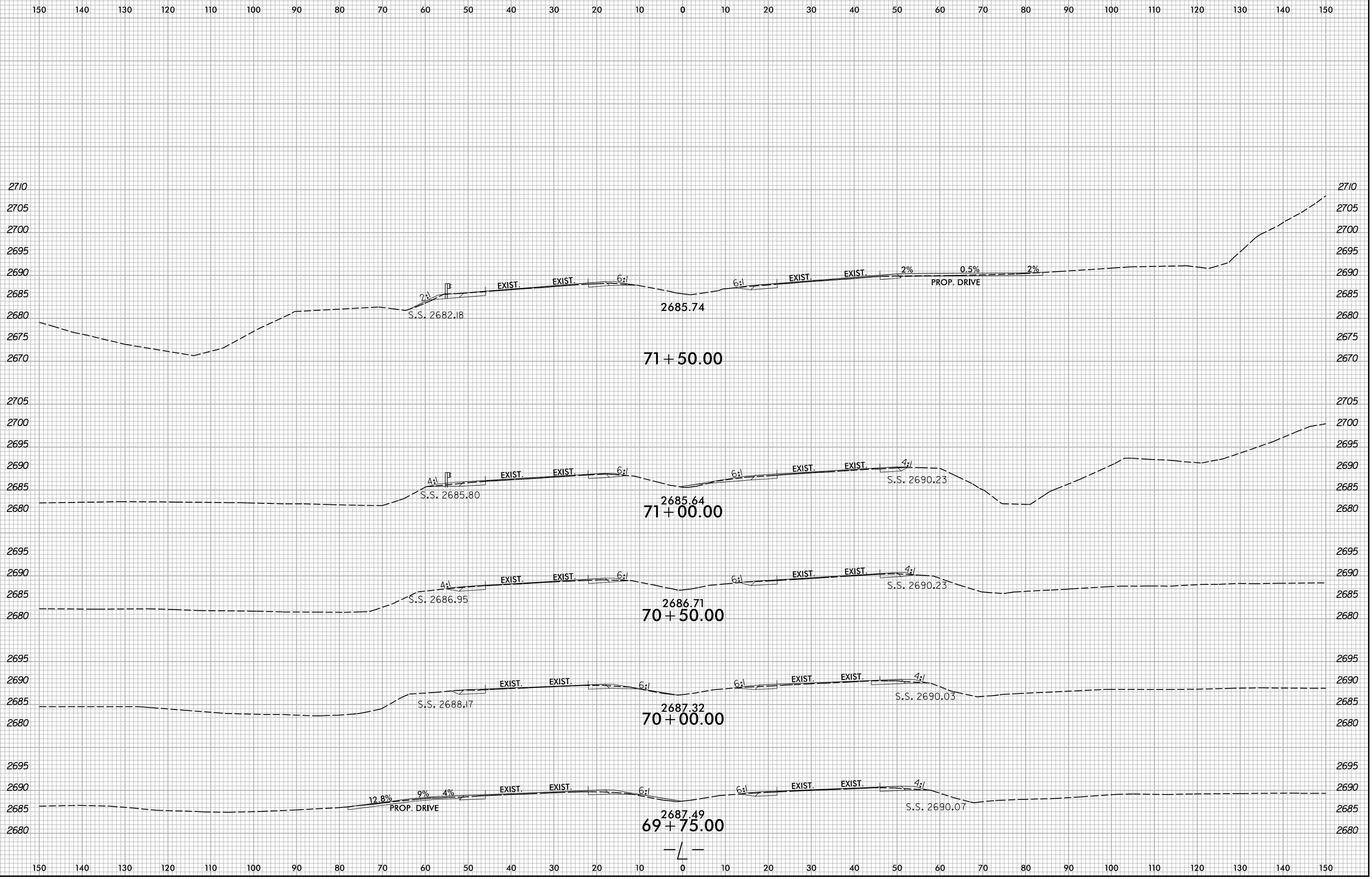

8/20/2024
X:\NC001\1R-5921\Roadway\XSC\1R-5921_L_Rdy_.xp1.dgn
User:zsmelvr

6/23/16

150 140 130 120 110 100 90 80 70 60 50 40 30 20 10 0 10 20 30 40 50 60 70 80 90 100 110 120 130 140 150

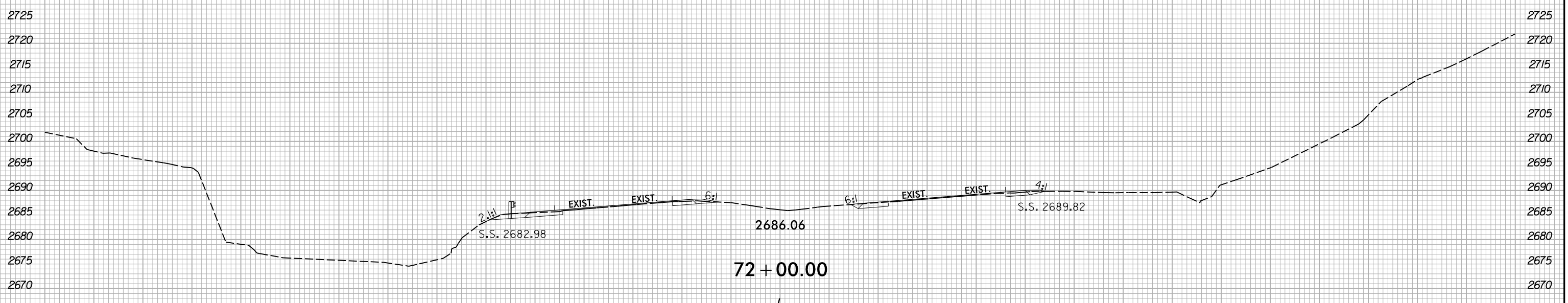

150 140 130 120 110 100 90 80 70 60 50 40 30 20 10 0 10 20 30 40 50 60 70 80 90 100 110 120 130 140 150

8/20/2024
X:\NC001\1R-5921\Roadway\XSC\1R-5921_L_Rdy_.xp1.dgn
User:smelvr

6/23/16

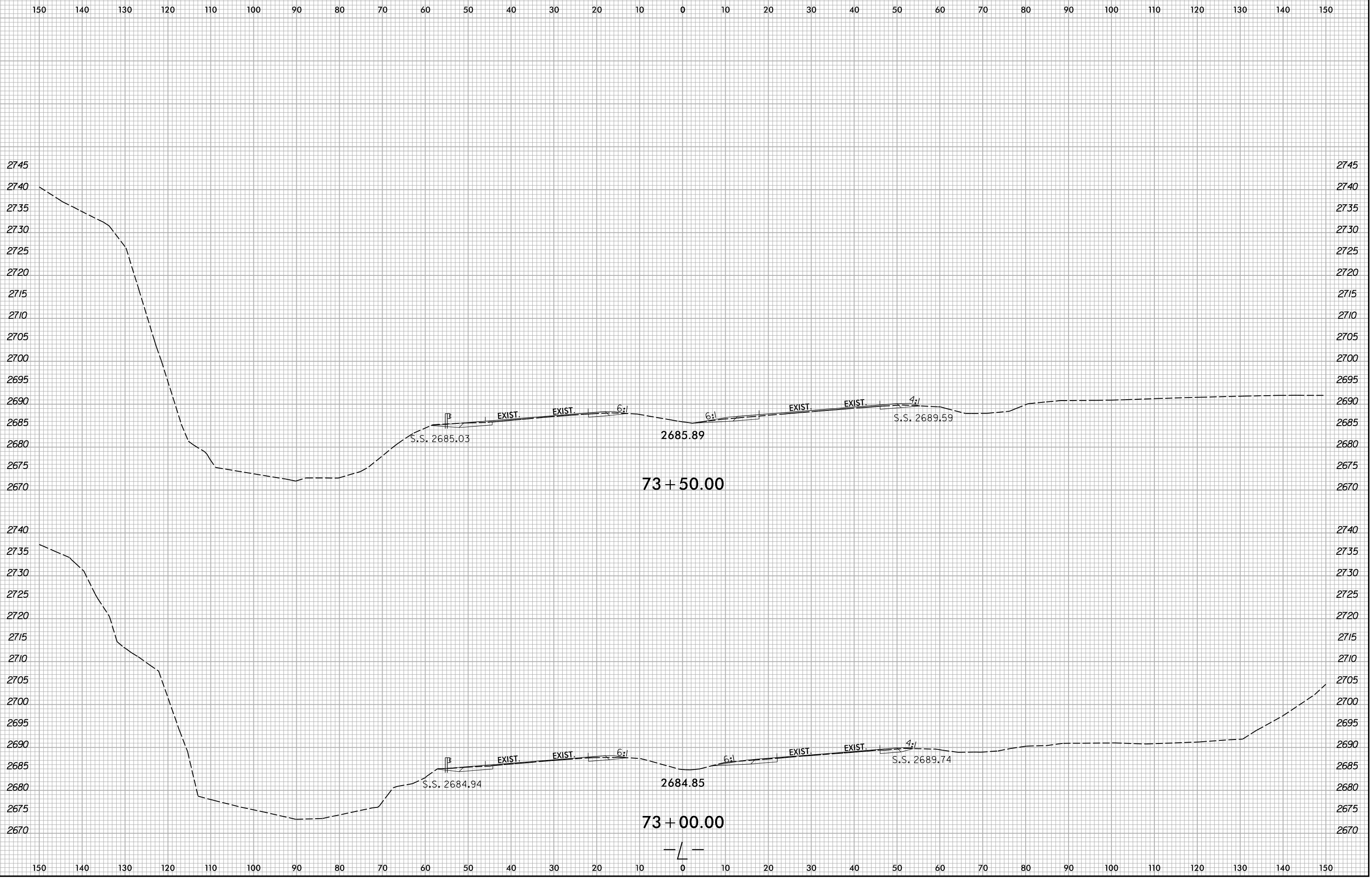

B:\20\2024
X:\NG001\1R-5921\Roadway\XSC\1R-5921_L_Rdy_.xp1.dgn
User:smelvr

6/23/16

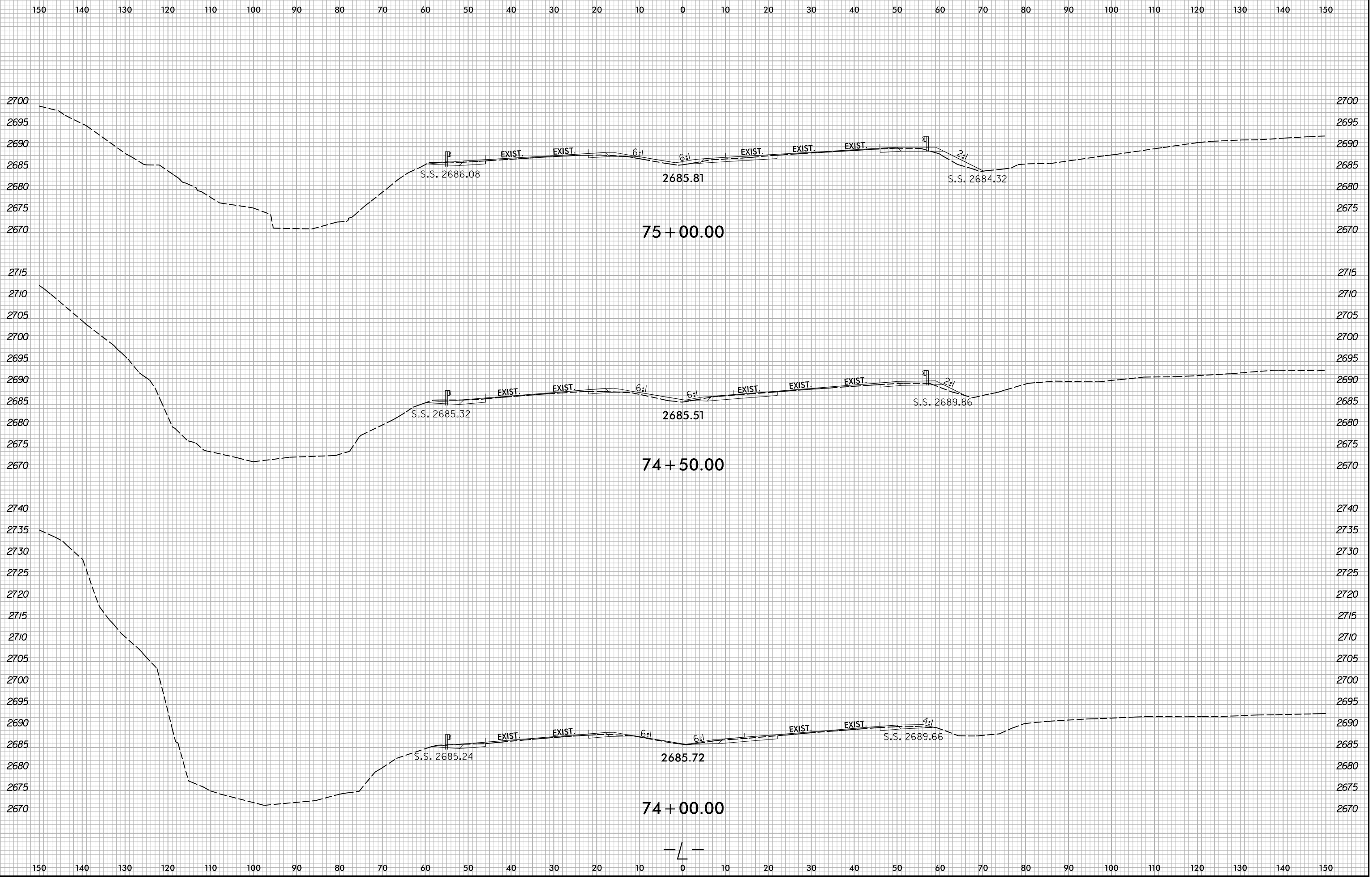

B/20/2024
X:\NC001\1R-5921\Roadway\XSC\1R-5921_L_Rdy_.xp1.dgn
User:smelvr

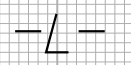

6/23/16

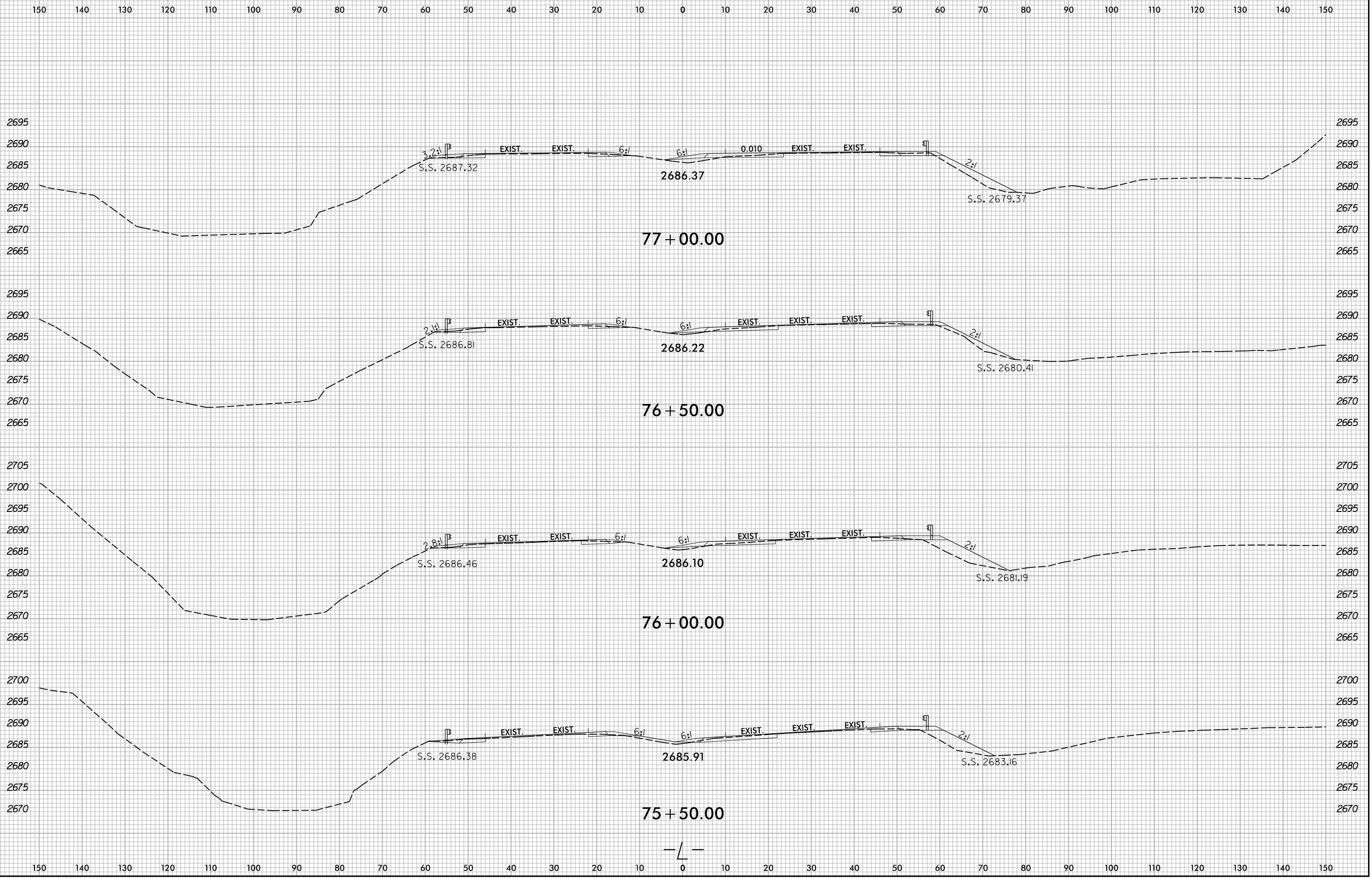

8/20/2024
X:\NC001\1R-5921\Roadway\XSC\1R-5921_L_Rdy_.xp1.dgn
User:smelvr

6/23/16

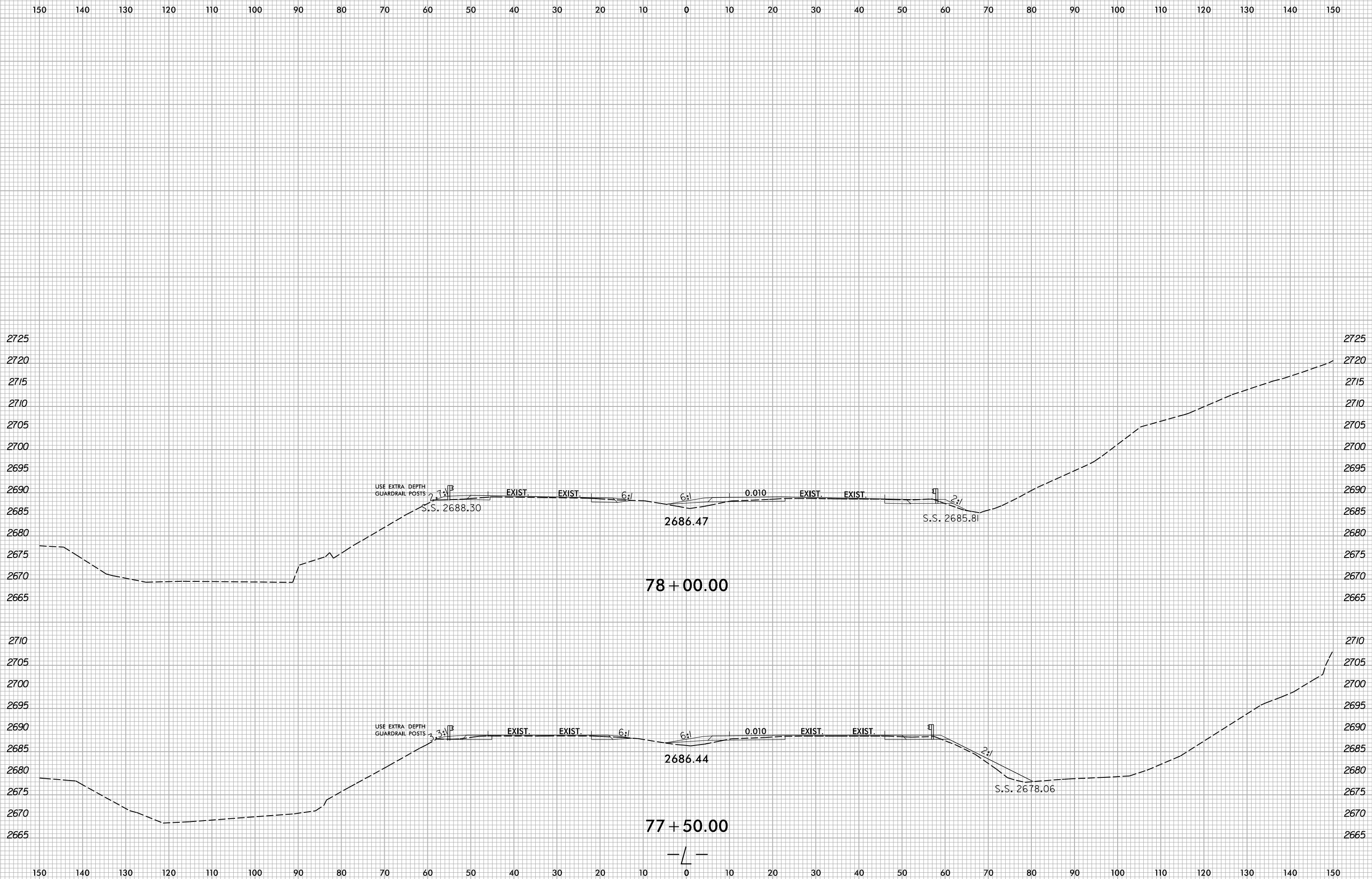

X:\NC001\R-5921\Roadway\XSC\R-5921_Rdy_.xp1.dgn
User:smelvr

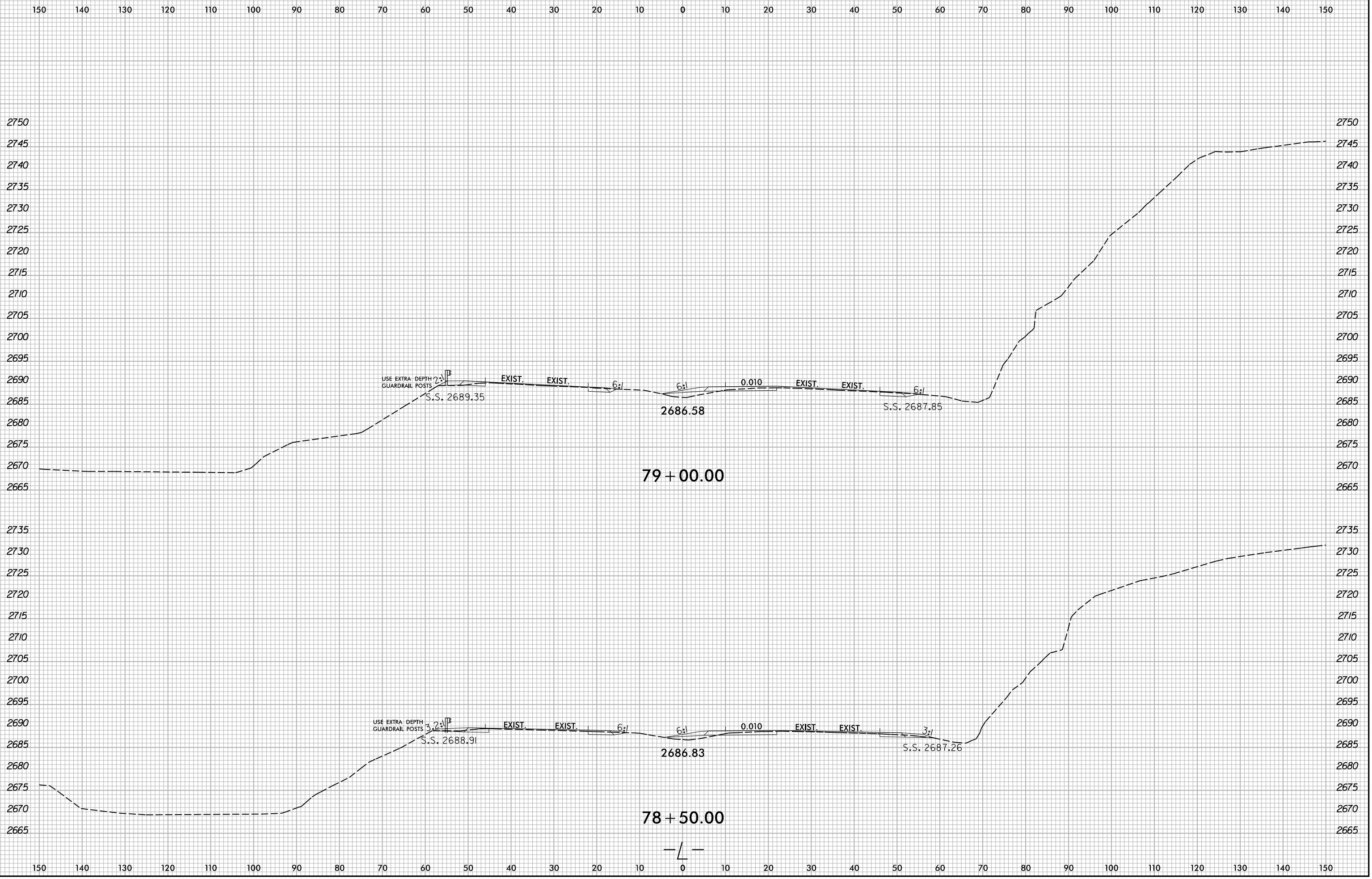

8/20/2024
 X:\NG001\1R-5921\Roadway\XSC\1R-5921_Rdy_.xp1.dgn
 User:smelvr

6/23/16

6/23/16

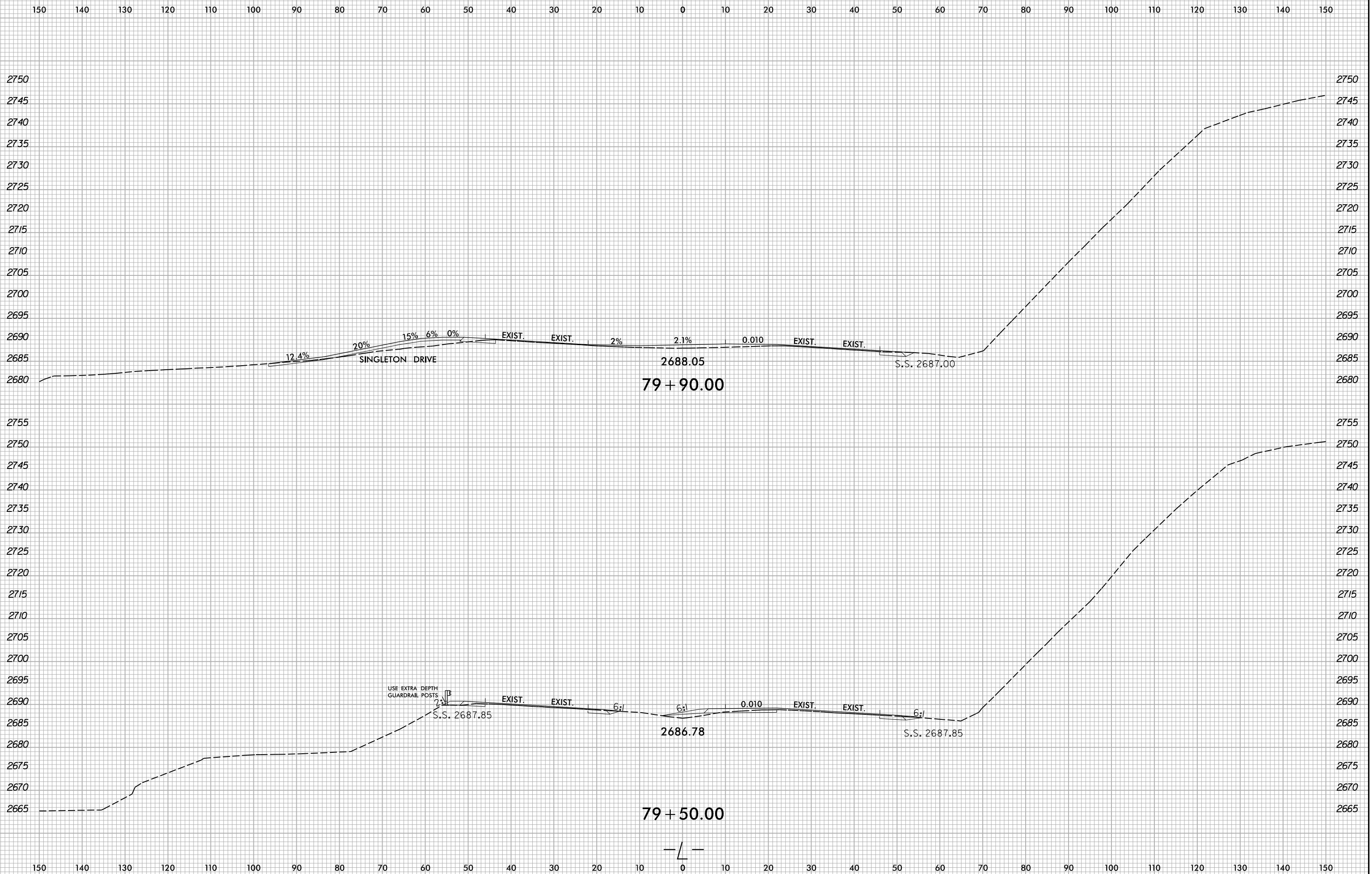

B/20/2024
X:\NG001\1R-5921\Roadway\XSC\1R-5921_Rdy_.xp1.dgn
User:smelvr

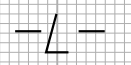
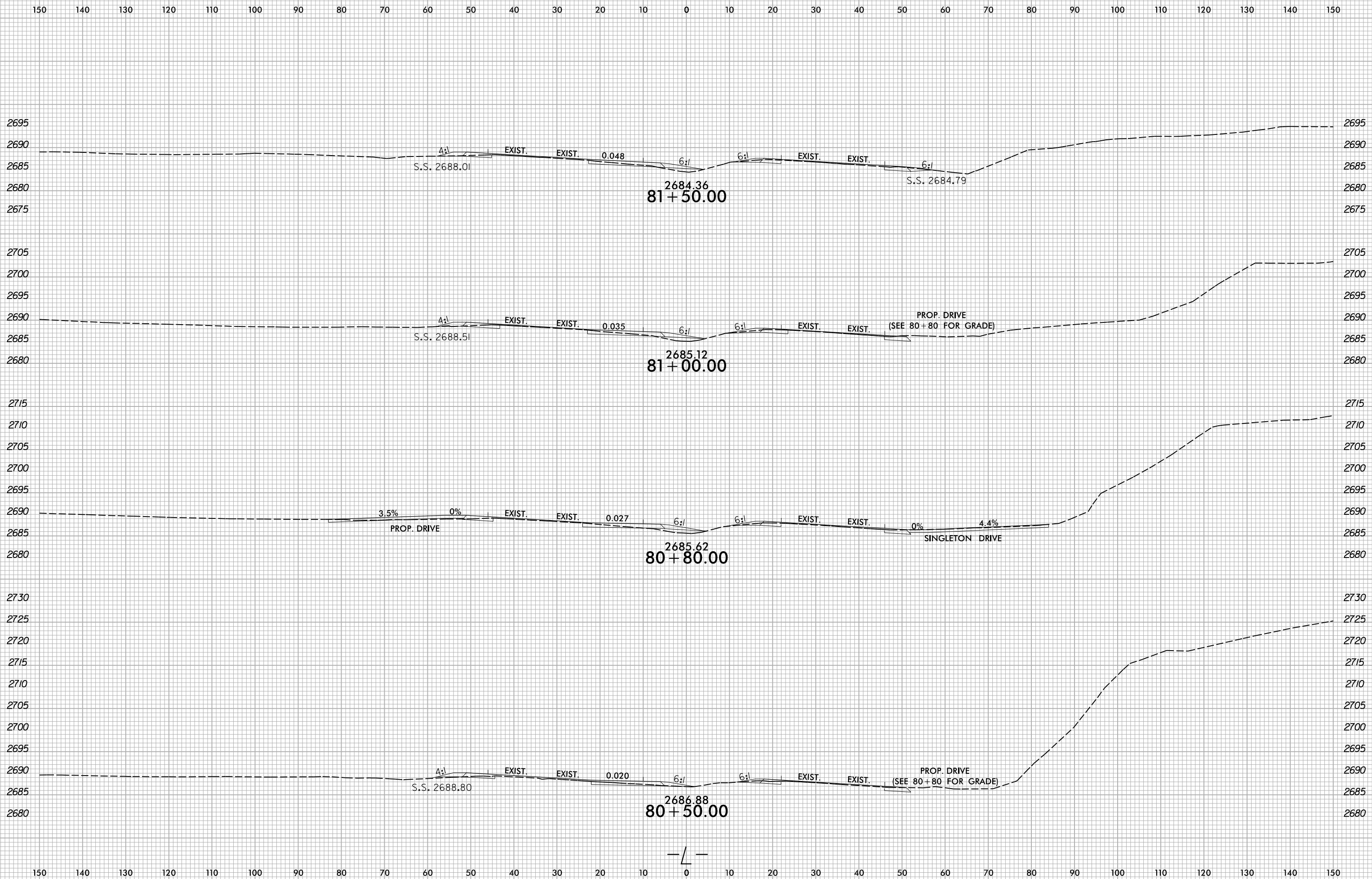

6/23/16

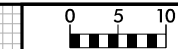

PROJ. REFERENCE NO.
R-5921

SHEET NO.
X-56

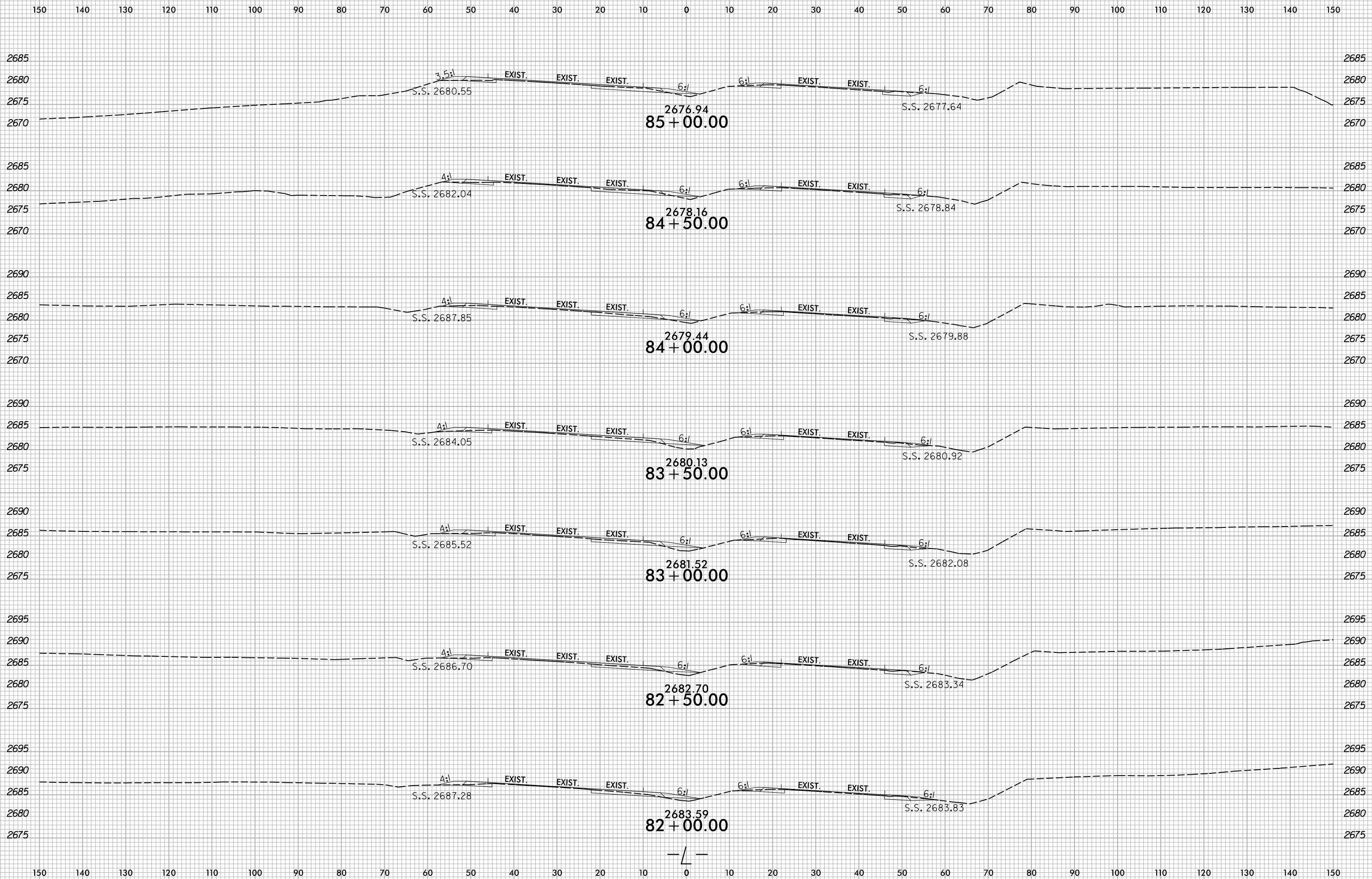

B:\20\2024
X:\NC\001\1R-5921\Roadway\XSC\1R-5921_L_Rdy_.xp1.dgn
User:zsmelvr

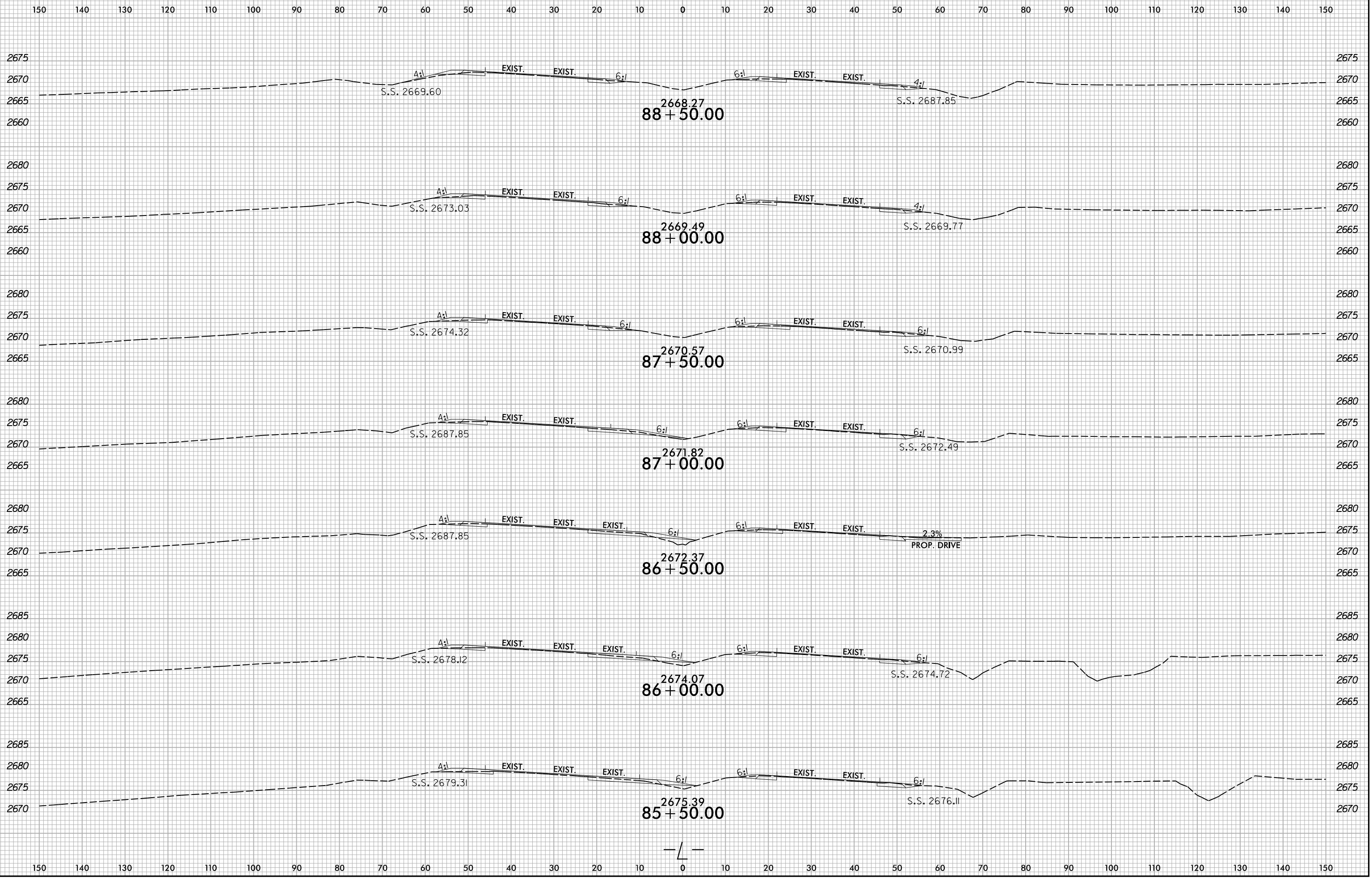

6/23/16
8/20/2024
X:\NC001\1R-5921\Roadway\XSC\1R-5921_Rdy_.xp1.dgn
User:smelvr

6/23/16

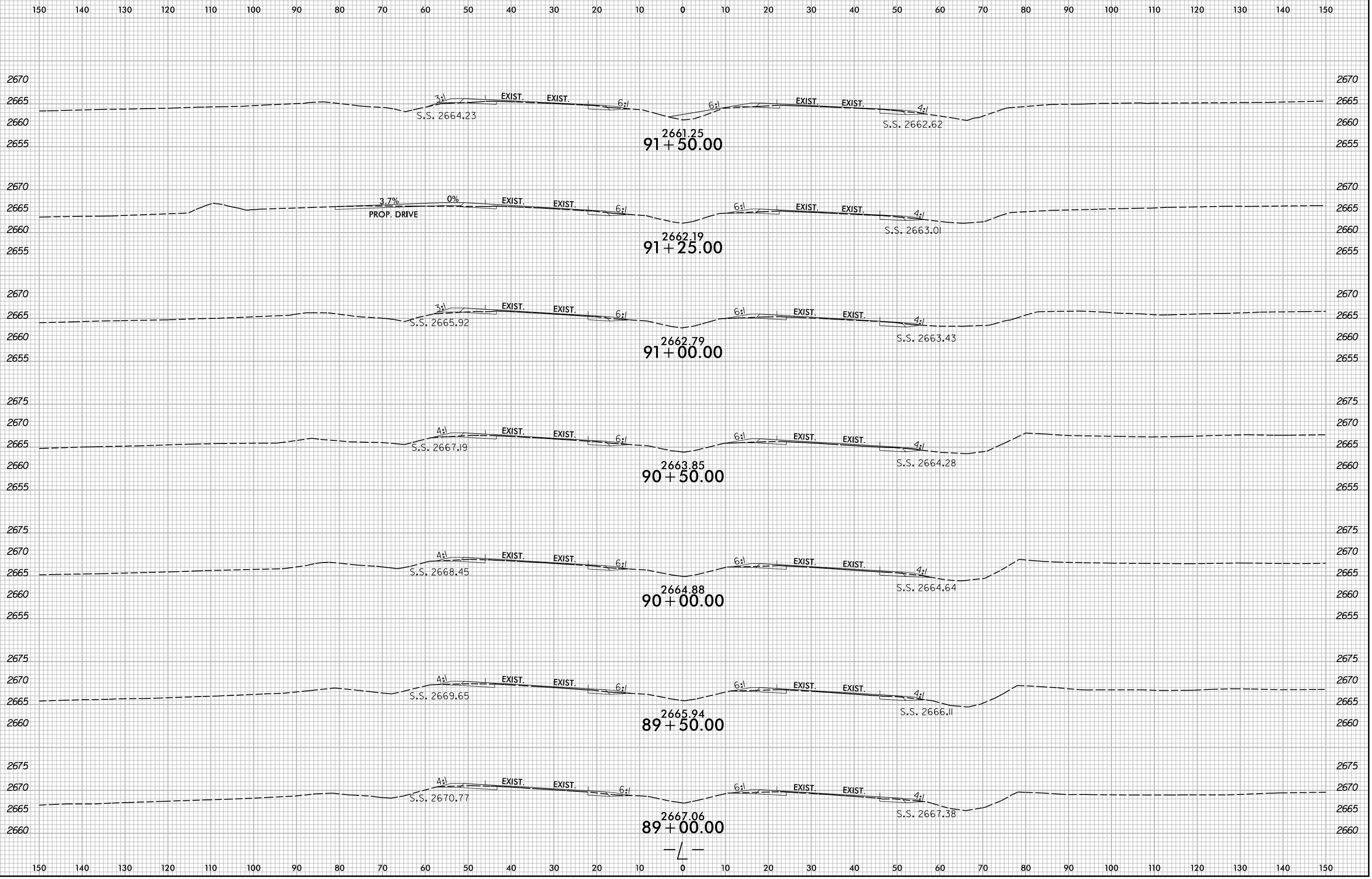

8/20/2024
X:\NC001\1R-5921\Roadway\XSC\1R-5921_Rdy_.xp1.dgn
User:smelvr

6/23/16

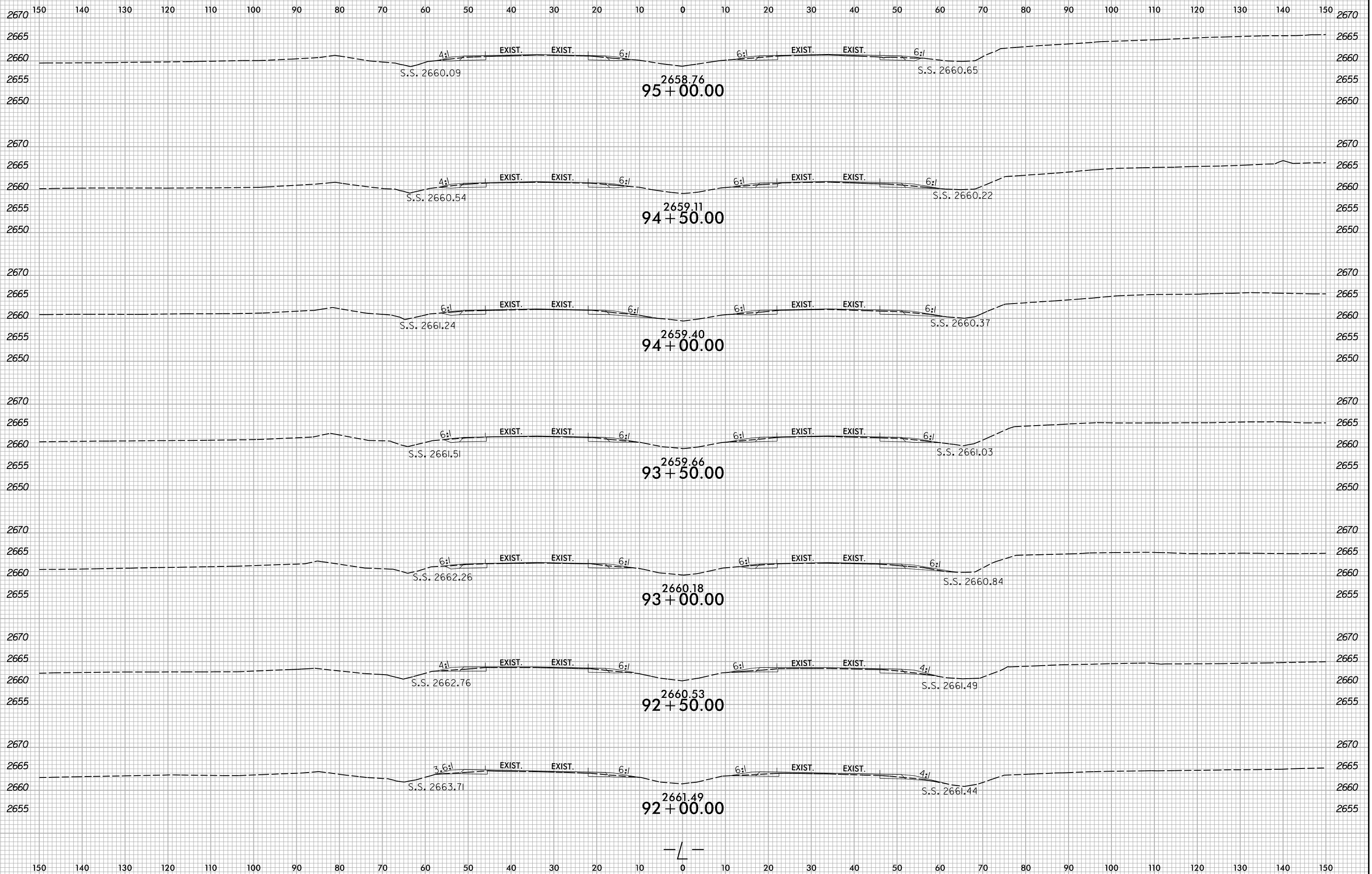

B:\20\2024\X:\NC001\1R-5921\Roadway\XSC\1R-5921_L_Rdy_.xp1.dgn
User:smelvr

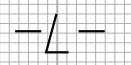

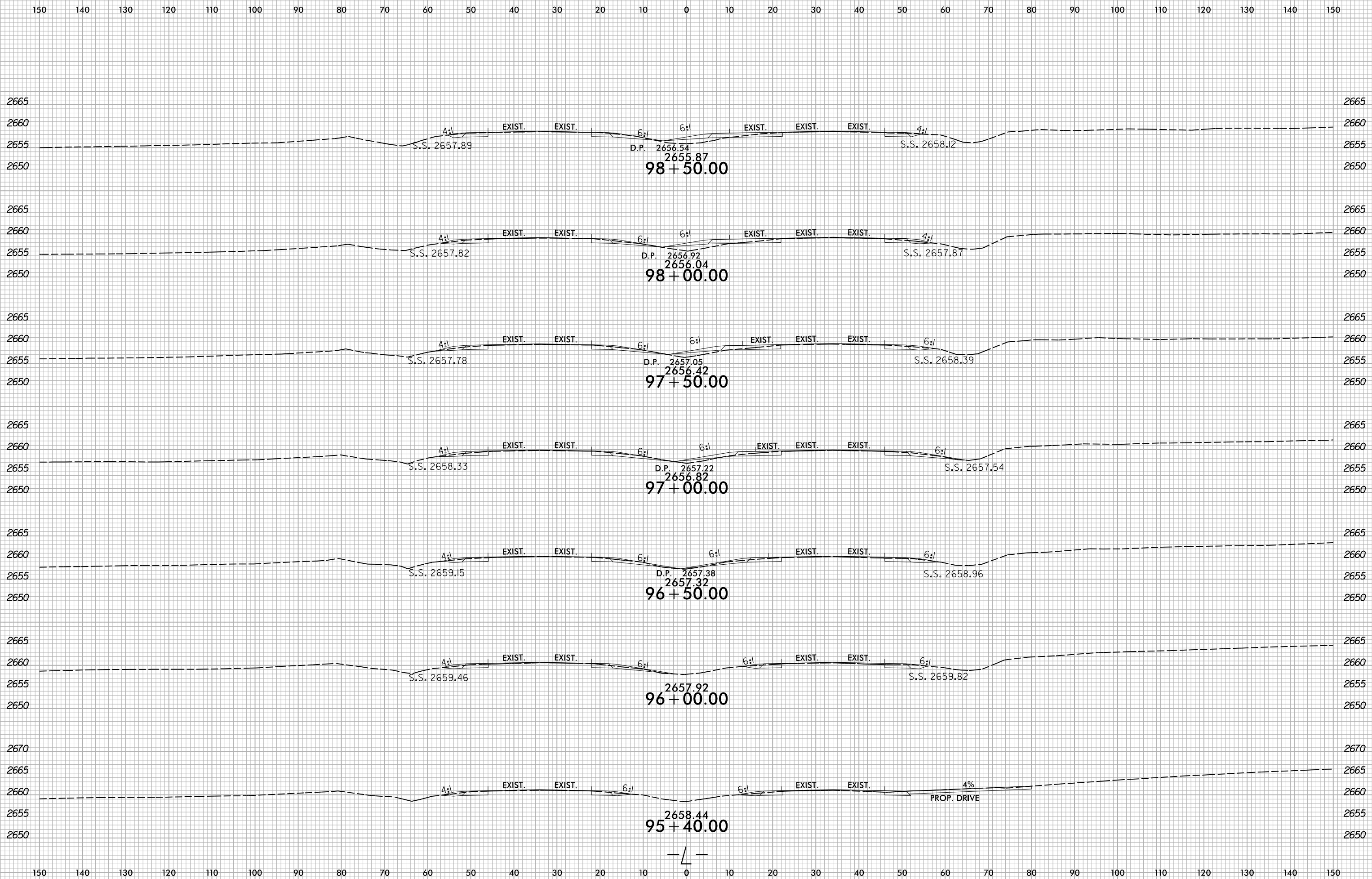

6/23/16

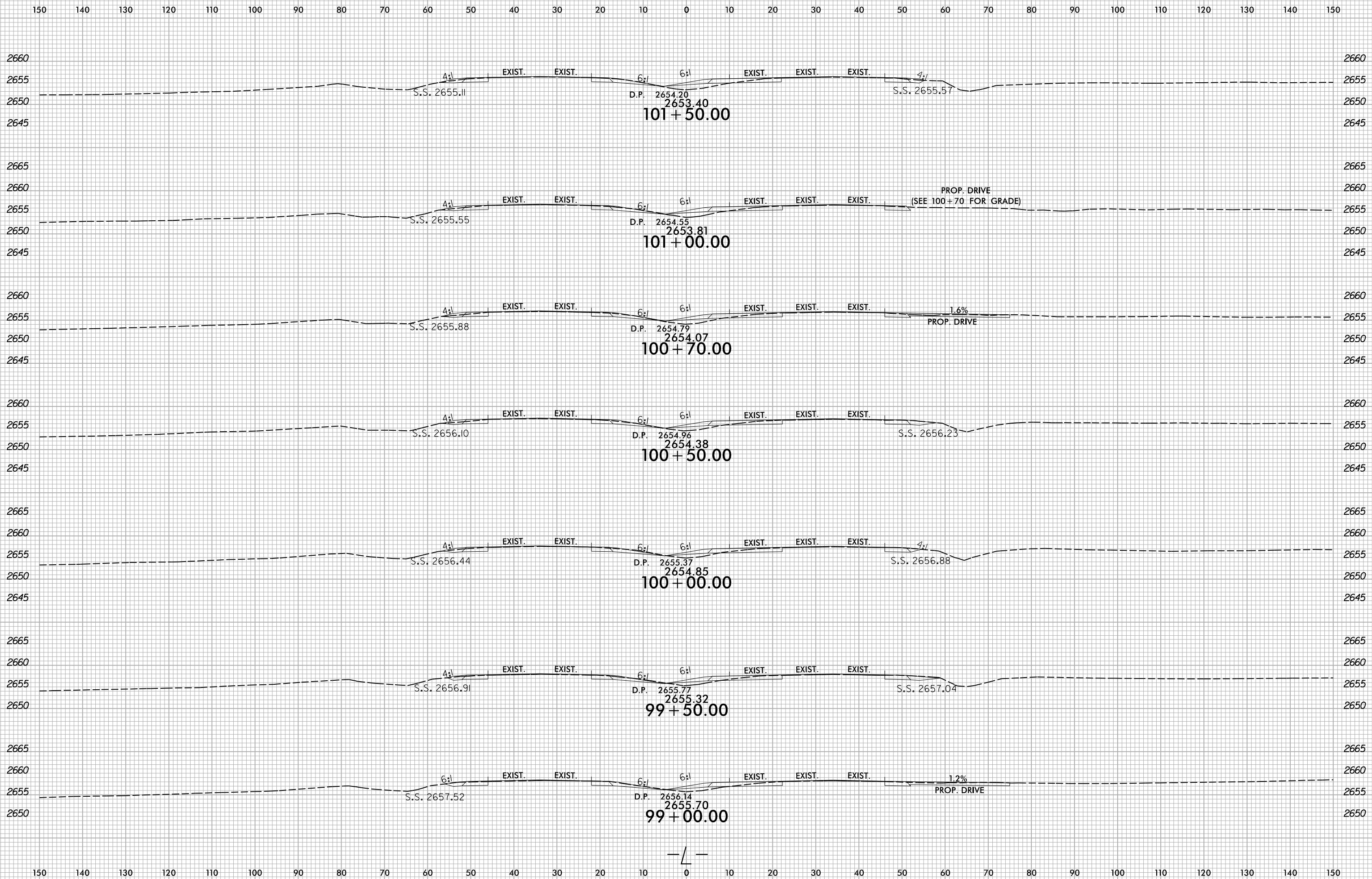

B:\20\2024\X:\NC\001\1R-5921\Roadway\XSC\1R-5921_L_Rdy_.xp1.dgn
User:smelvr

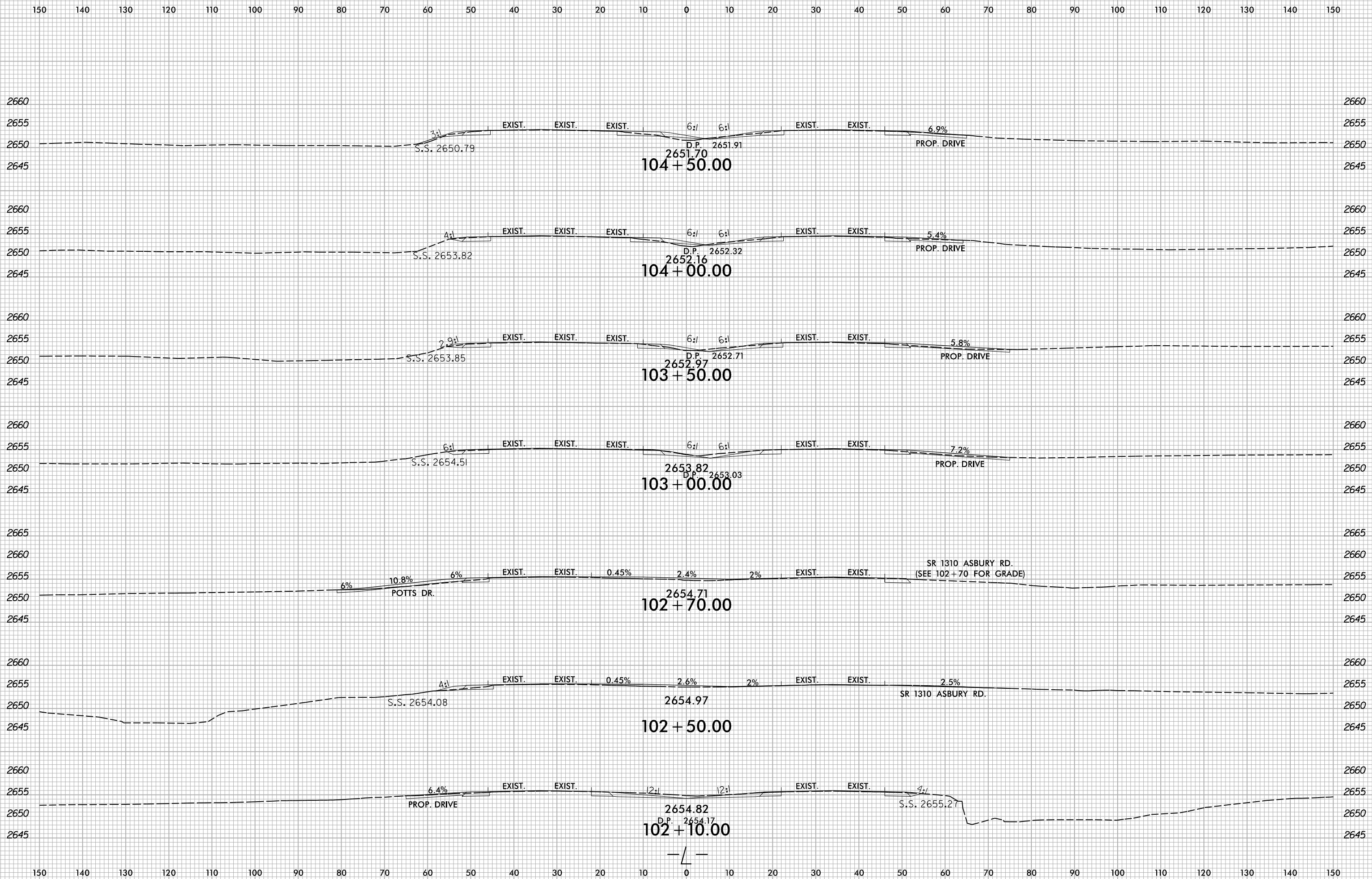

6/23/16

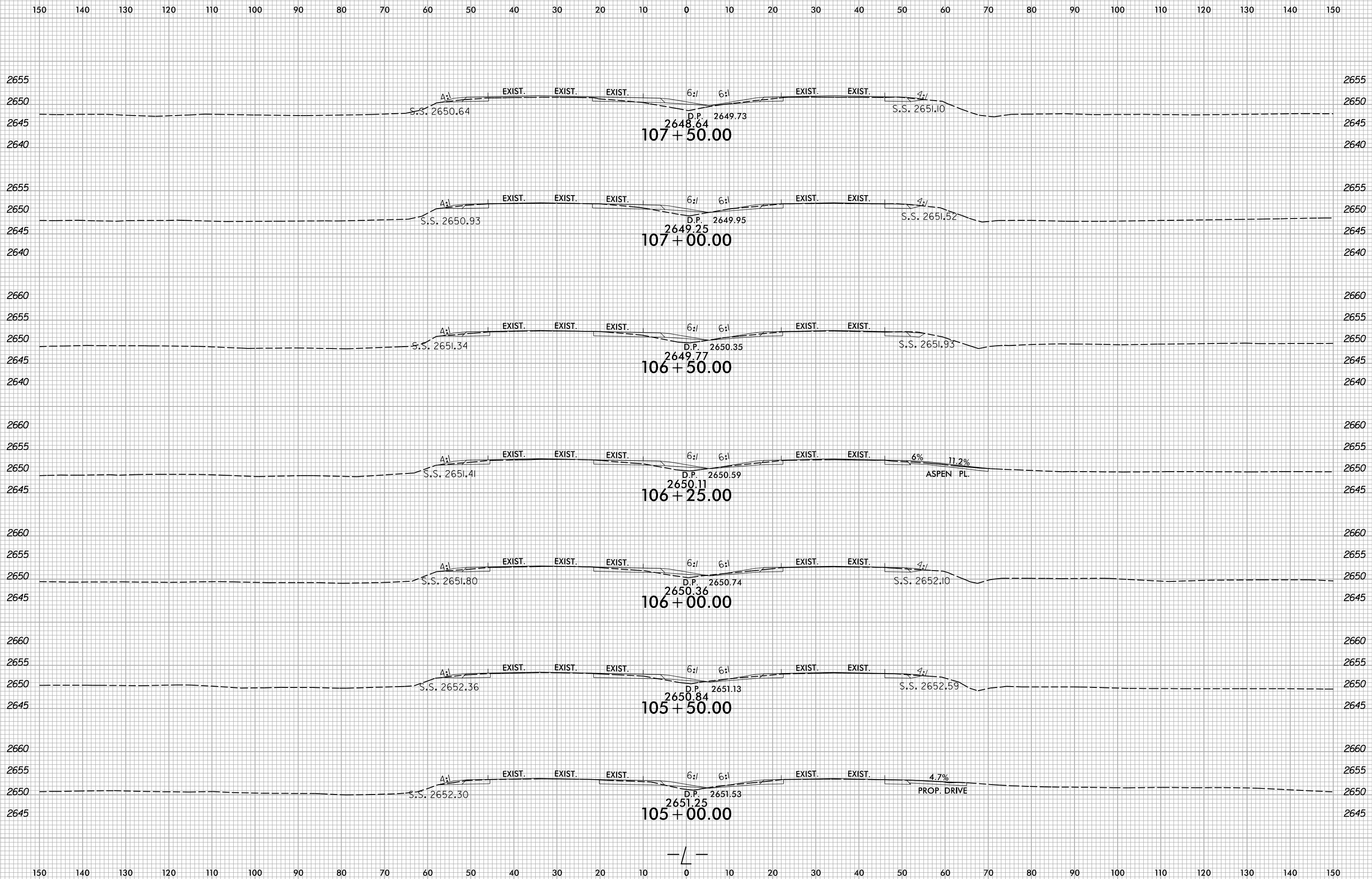

B:\20\2024\X:\NC001\1R-5921\Roadway\XSC\1R-5921_Rdy_.xp1.dgn
User:smelvr

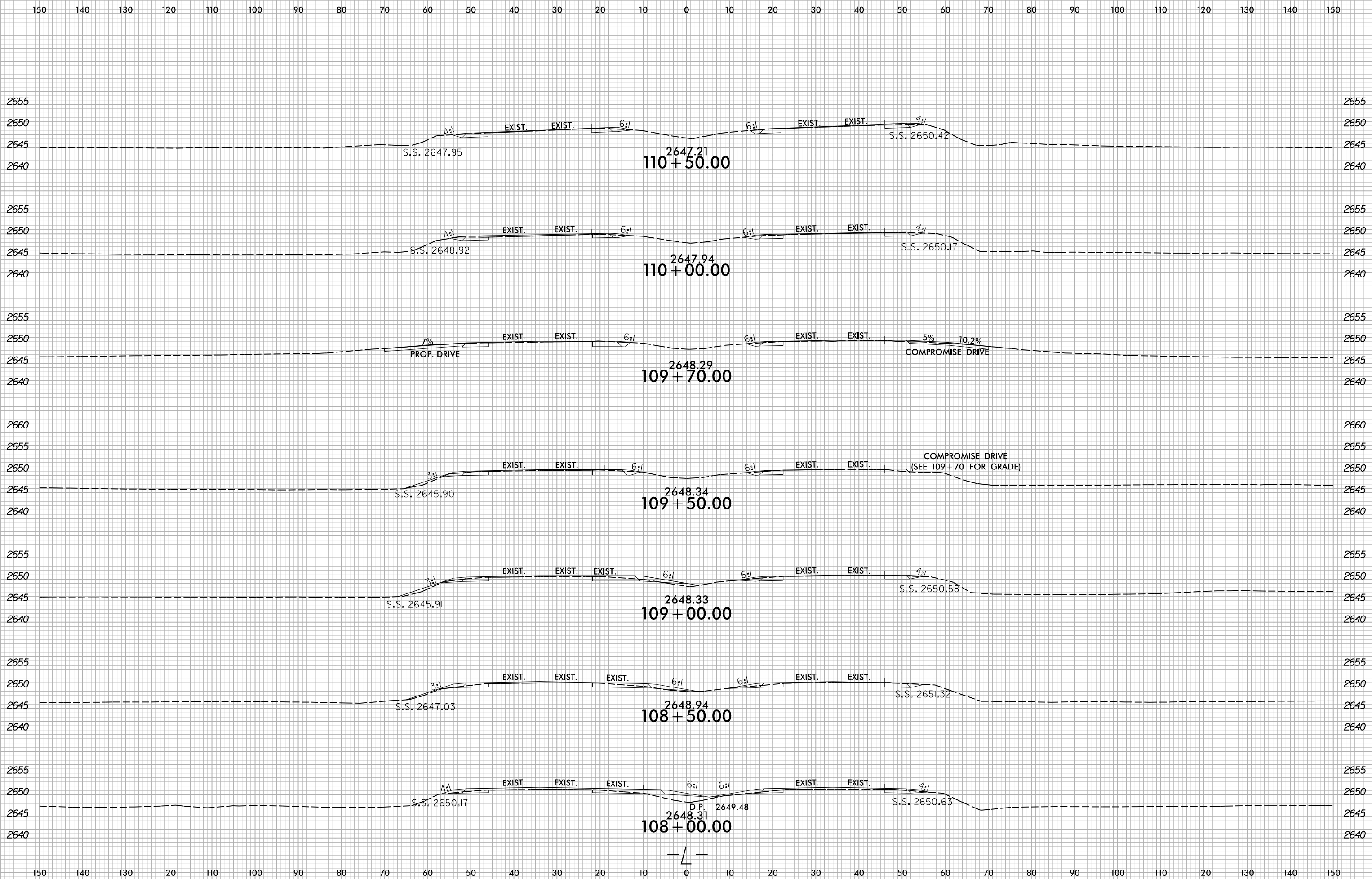

6/23/16

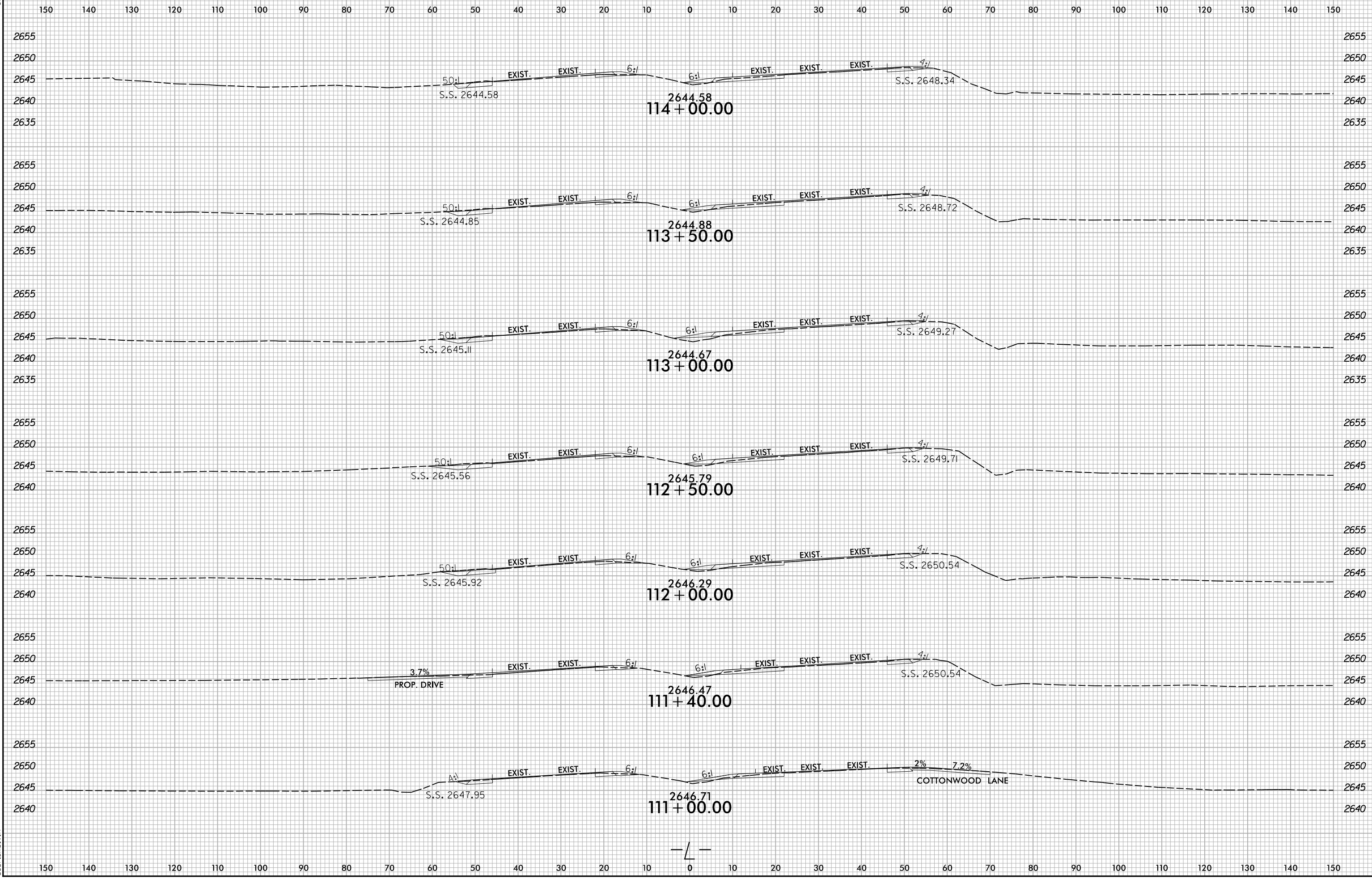

B:\20\2024\X:\NC001\111-5921\Roadway\XSC\111-5921_Rdy_.xp1.dgn
User:smelvr

6/23/16

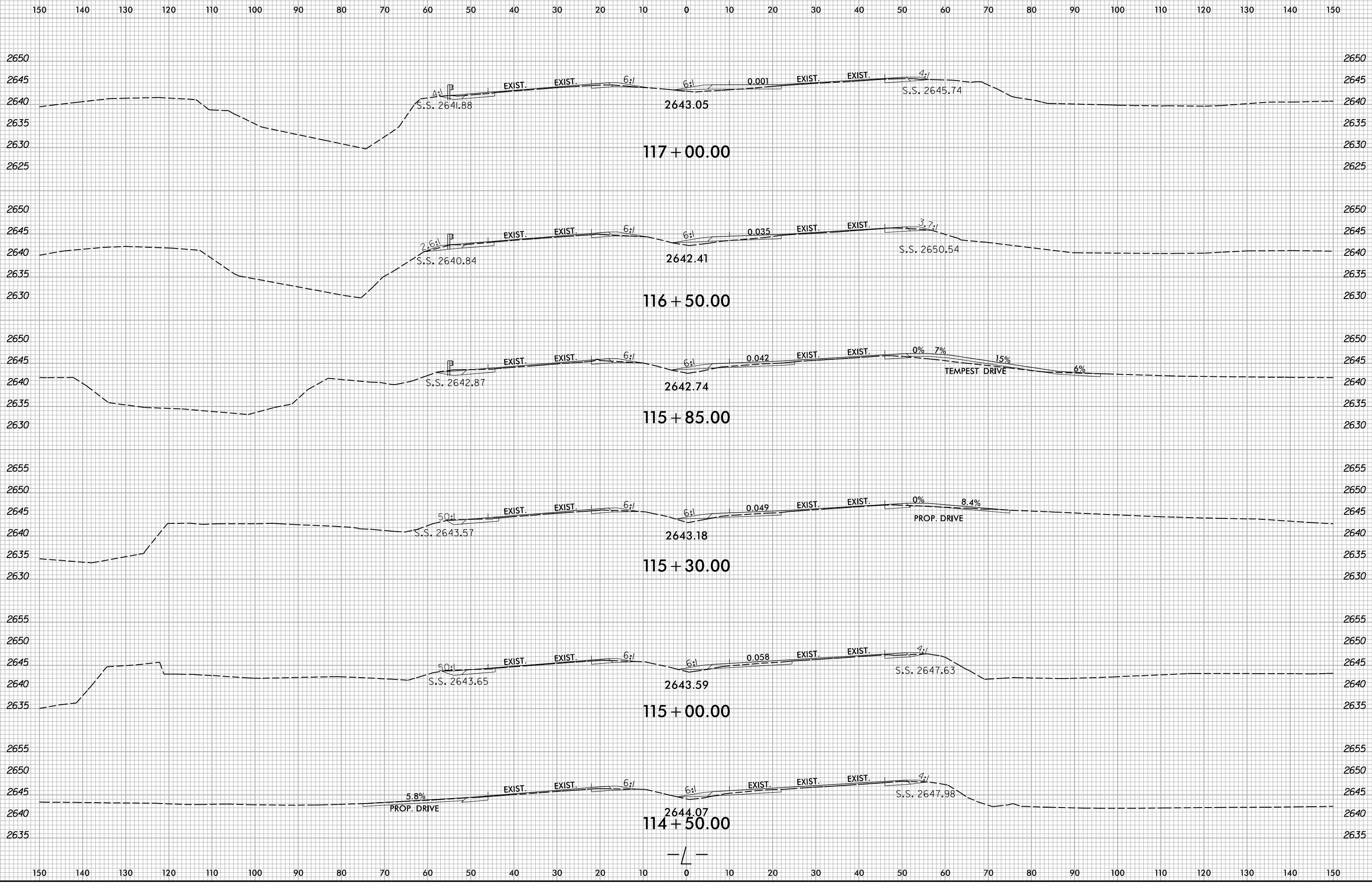

B:\2016\2016\Roadway\XSC\16-5921\16-5921_Rdwy_xpl.dgn
User:zsmelvr

6/23/16

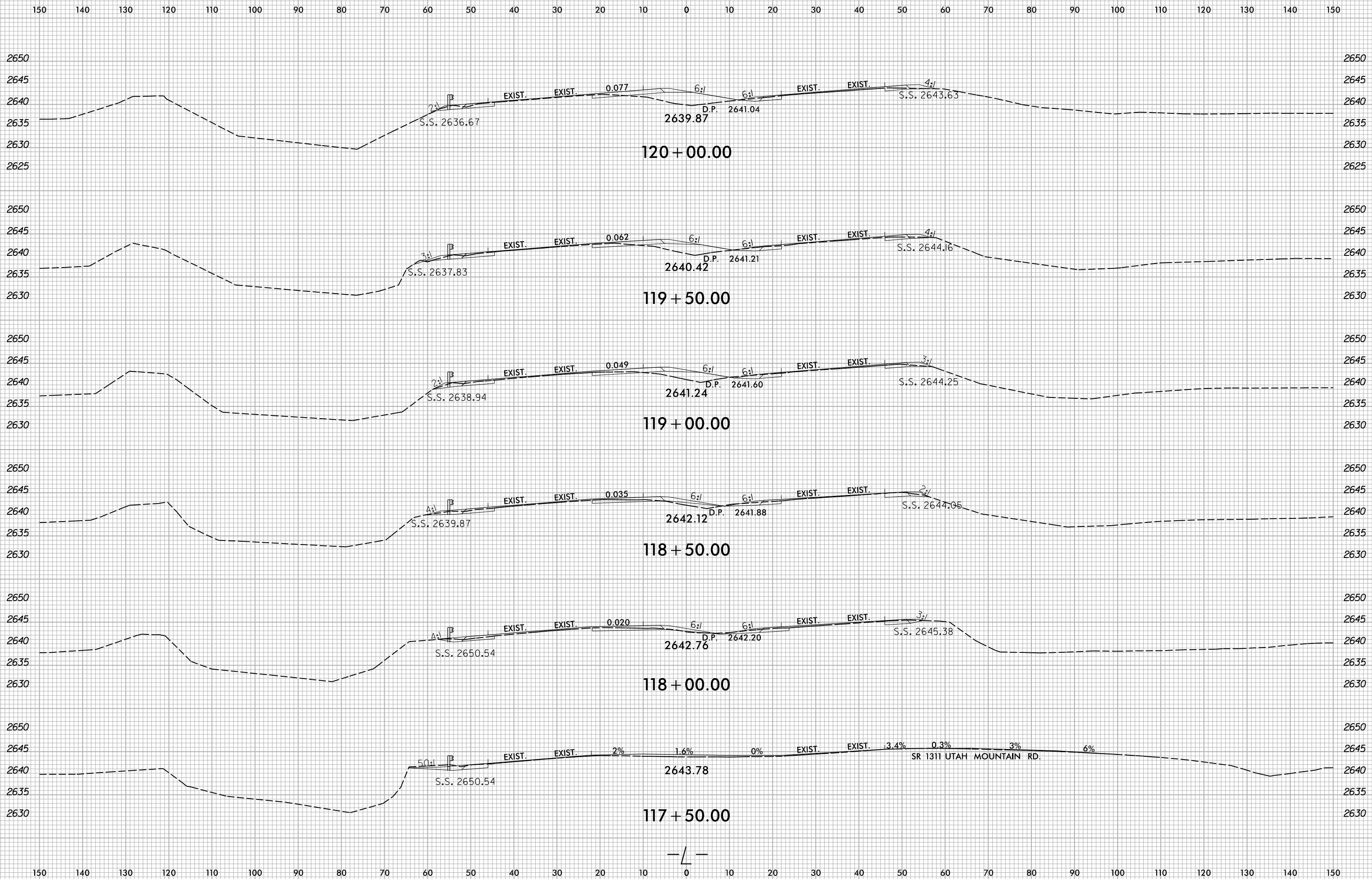

B:\20\2024\X:\NC001\Roadway\XSC\1R-5921\Roadway\XSC\1R-5921_L_Rdy_.xpl.dgn
User:smelvr

6/23/16

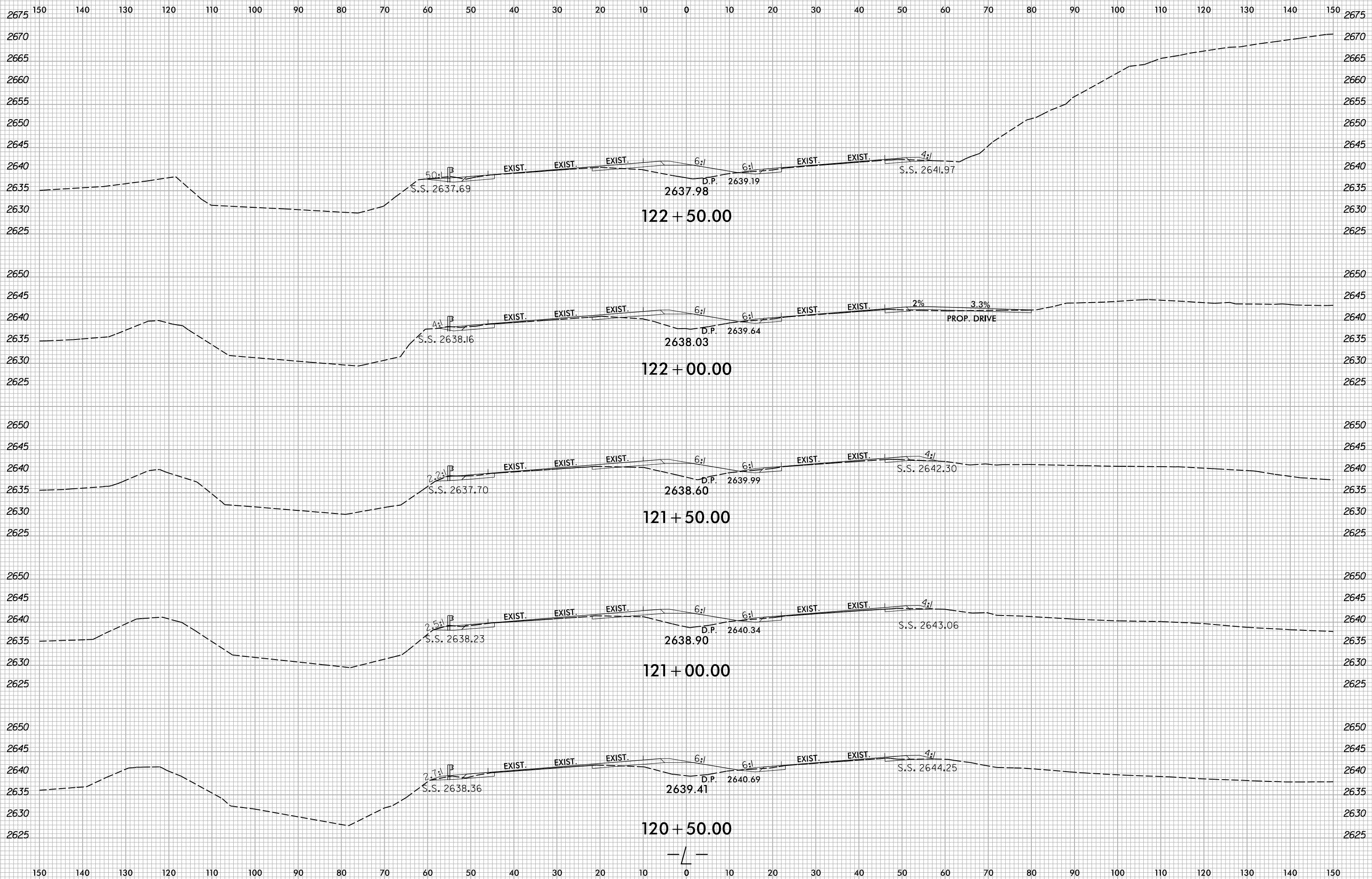

B:\2016\2024\X:\NC\001\Roadway\XSC\16-5921\Roadway\XSC\16-5921_Rdy_L_Rdy_.xp1.dgn
User:smelvr

6/23/16

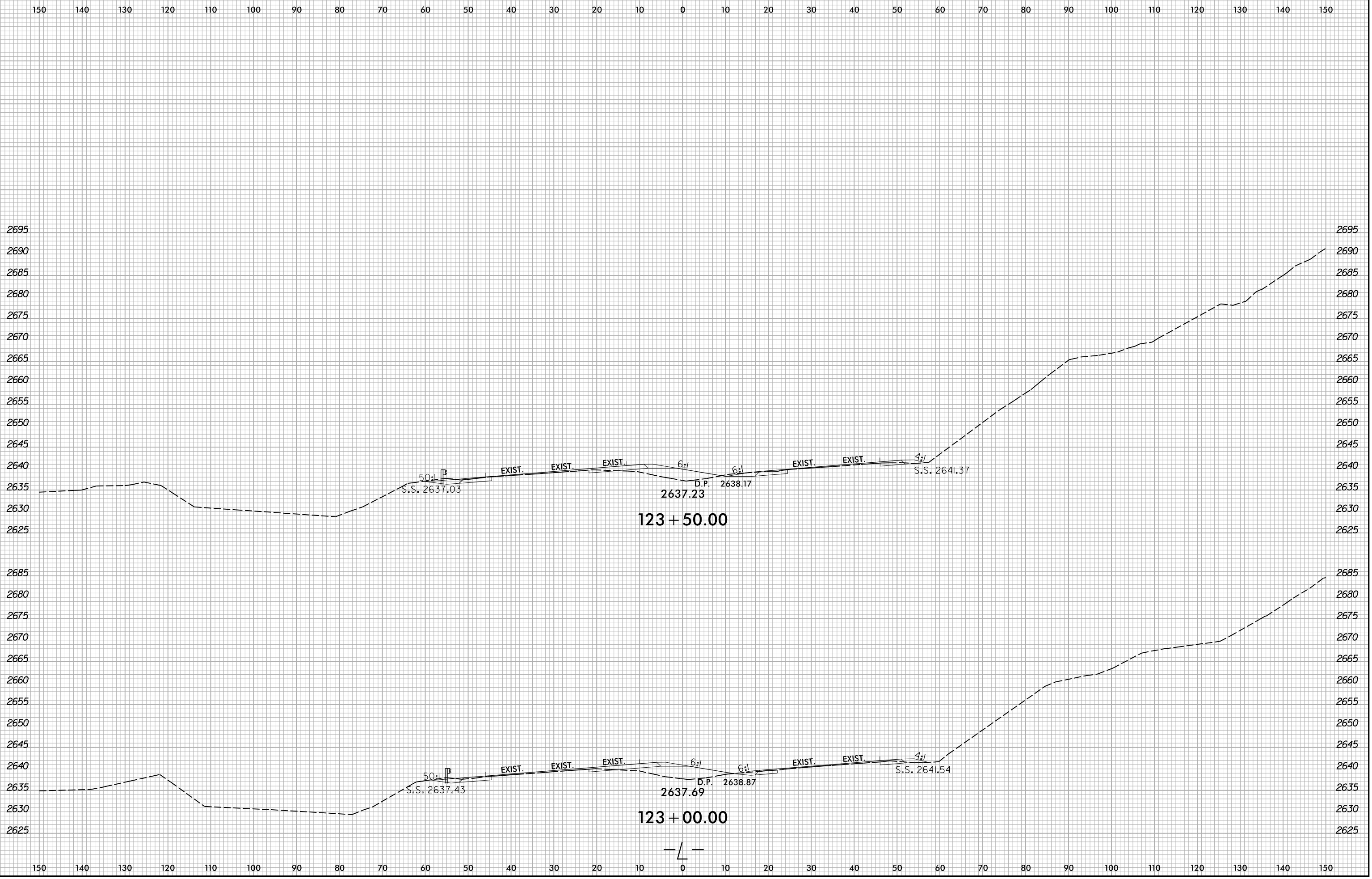

B:\20\2024\X:\NC001\1R-5921\Roadway\XSC\1R-5921_Rdy_.xp1.dgn
User:smelvr

150 140 130 120 110 100 90 80 70 60 50 40 30 20 10 0 10 20 30 40 50 60 70 80 90 100 110 120 130 140 150

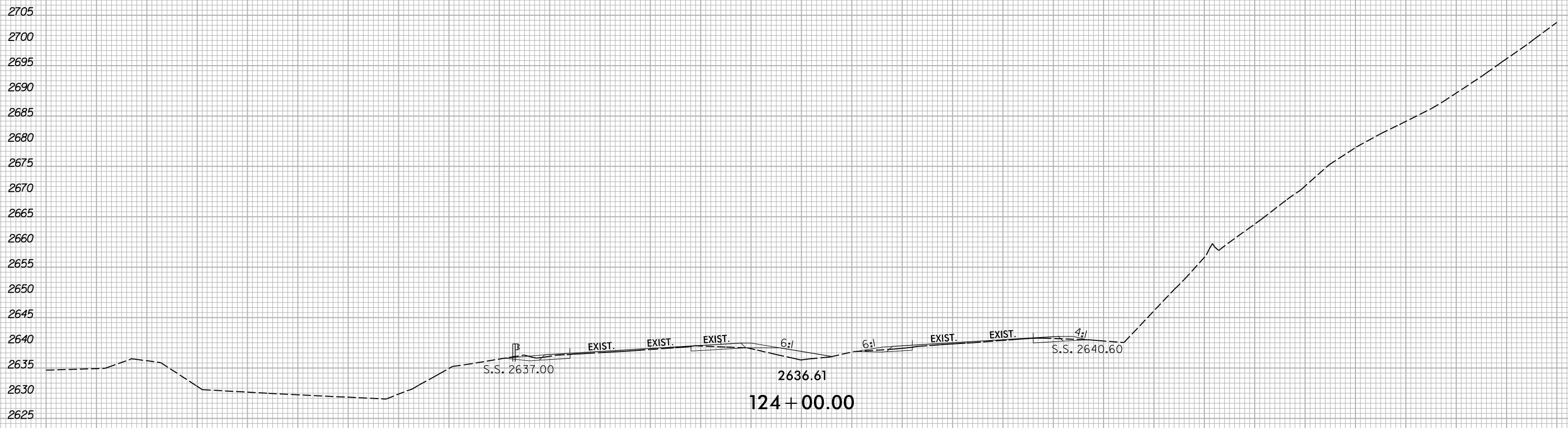

— / —

6/23/16

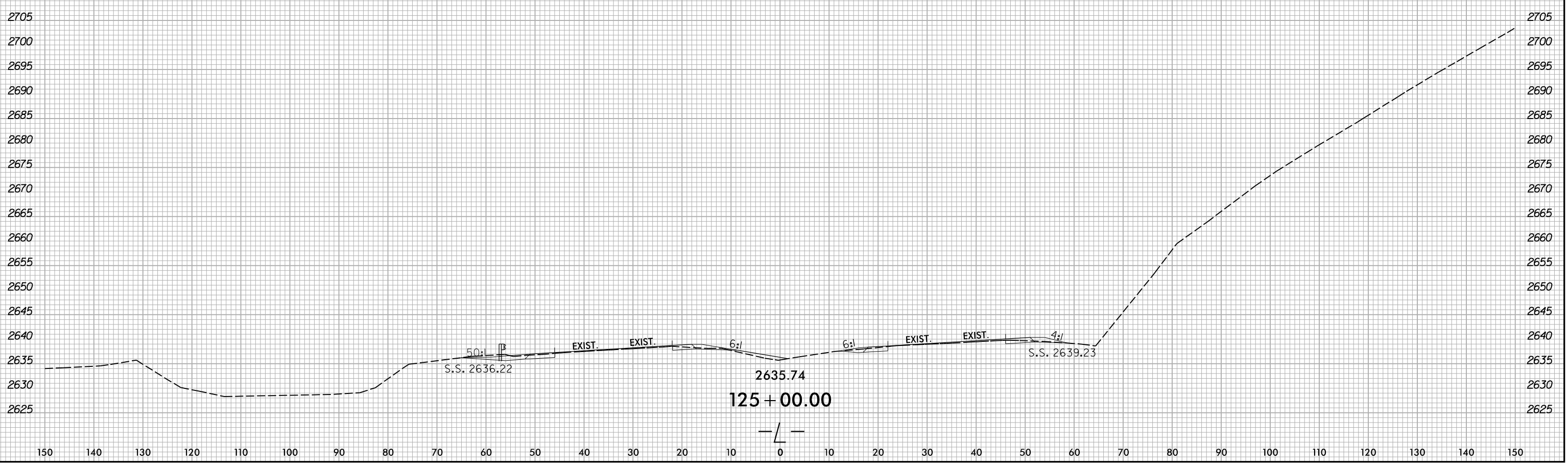
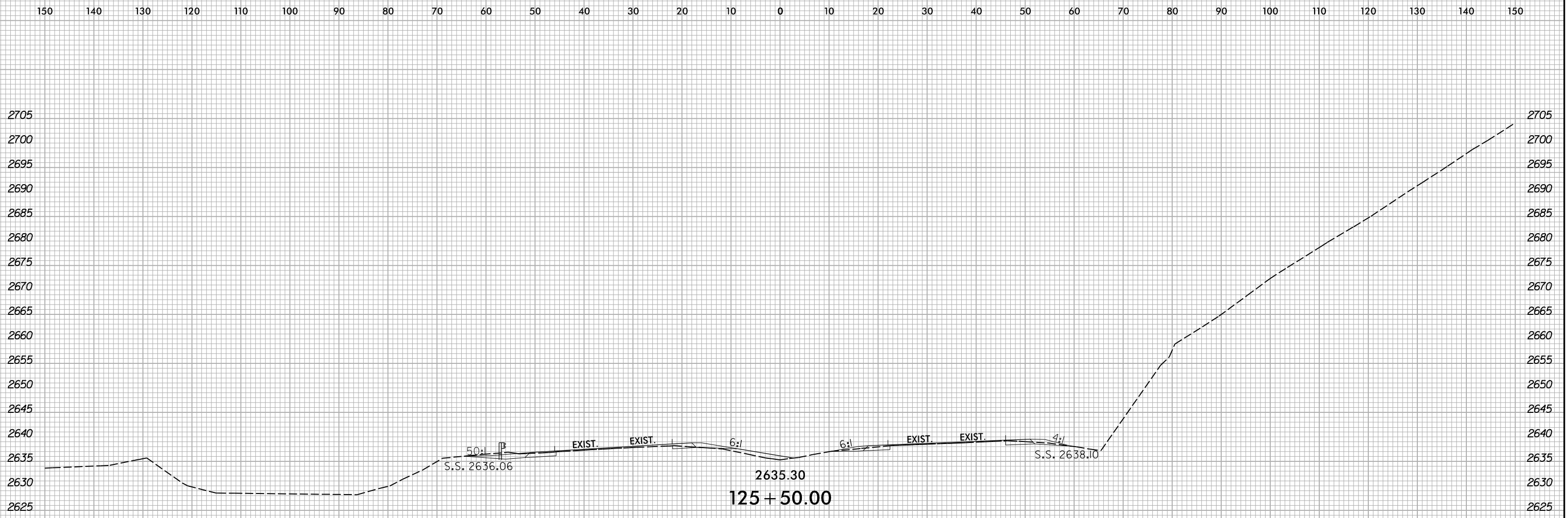

B:\20\2024\X:\NC001\1R-5921\Roadway\XSC\1R-5921_Rdy_.xpl.dgn
User:smelvr

6/23/16



PROJ. REFERENCE NO.
R-5921

SHEET NO.
X-72

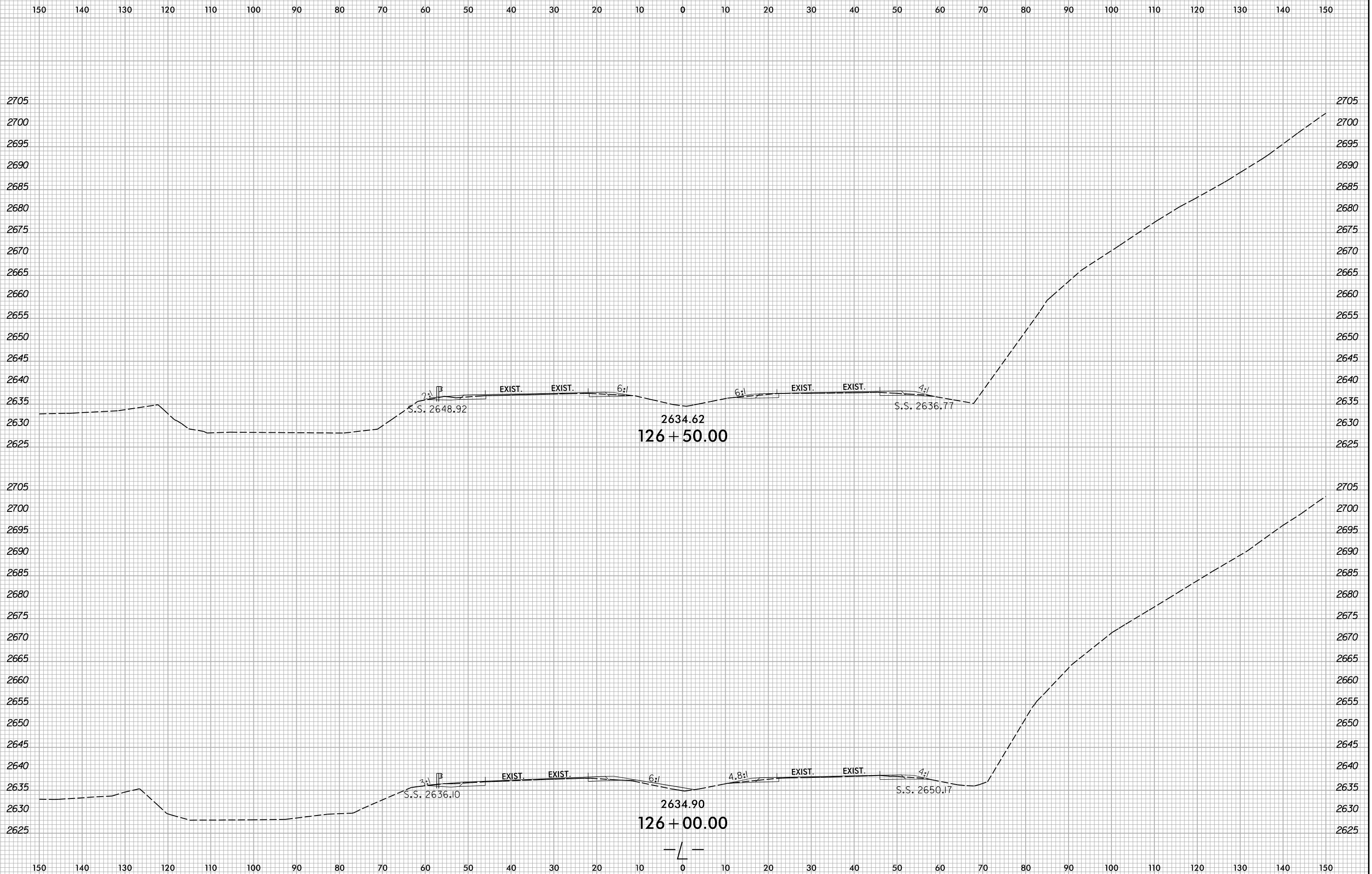

8/20/2024
X:\NC001\1R-5921\Roadway\XSC\1R-5921_Rdy_.xpl.dgn
User:smelvr

6/23/16

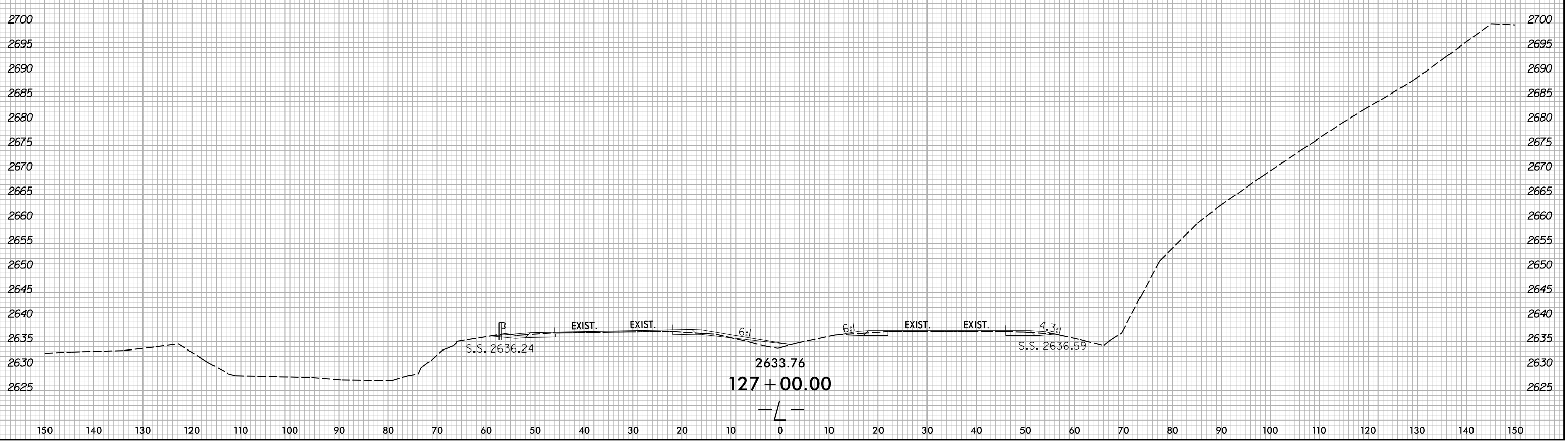
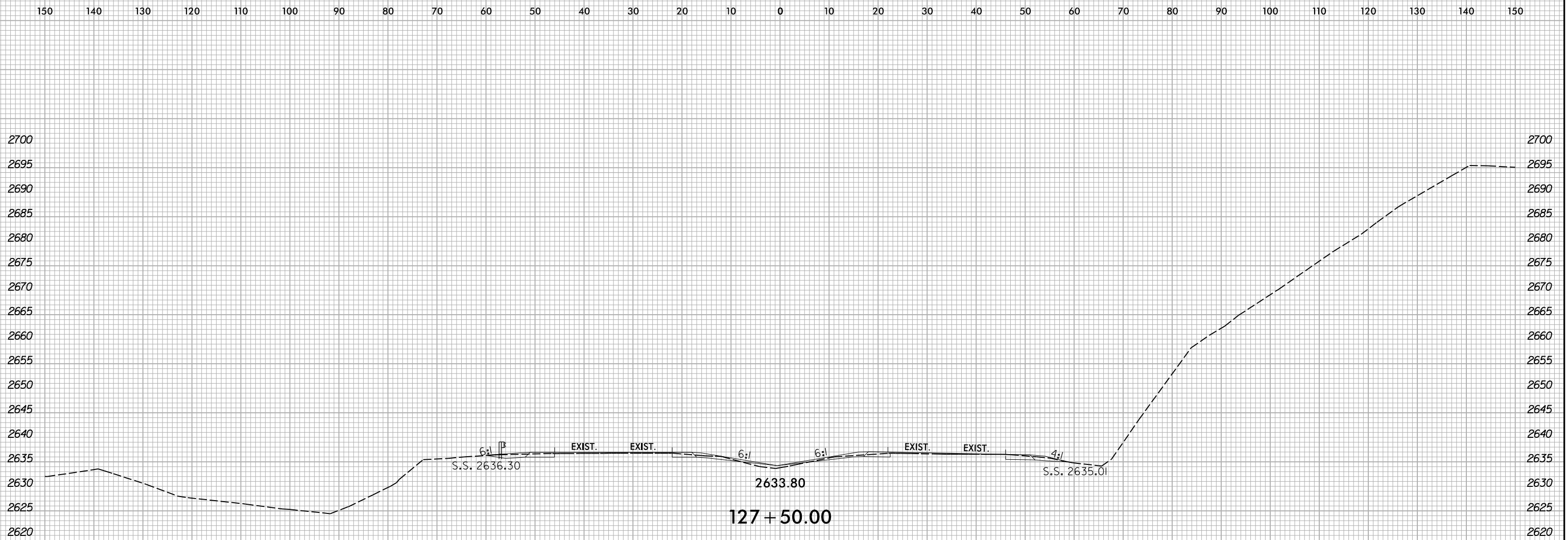

B:\20\2024\X:\NC001\1R-5921\Roadway\XSC\1R-5921_Rdy_.xp1.dgn
User:zsmelvr

6/23/16

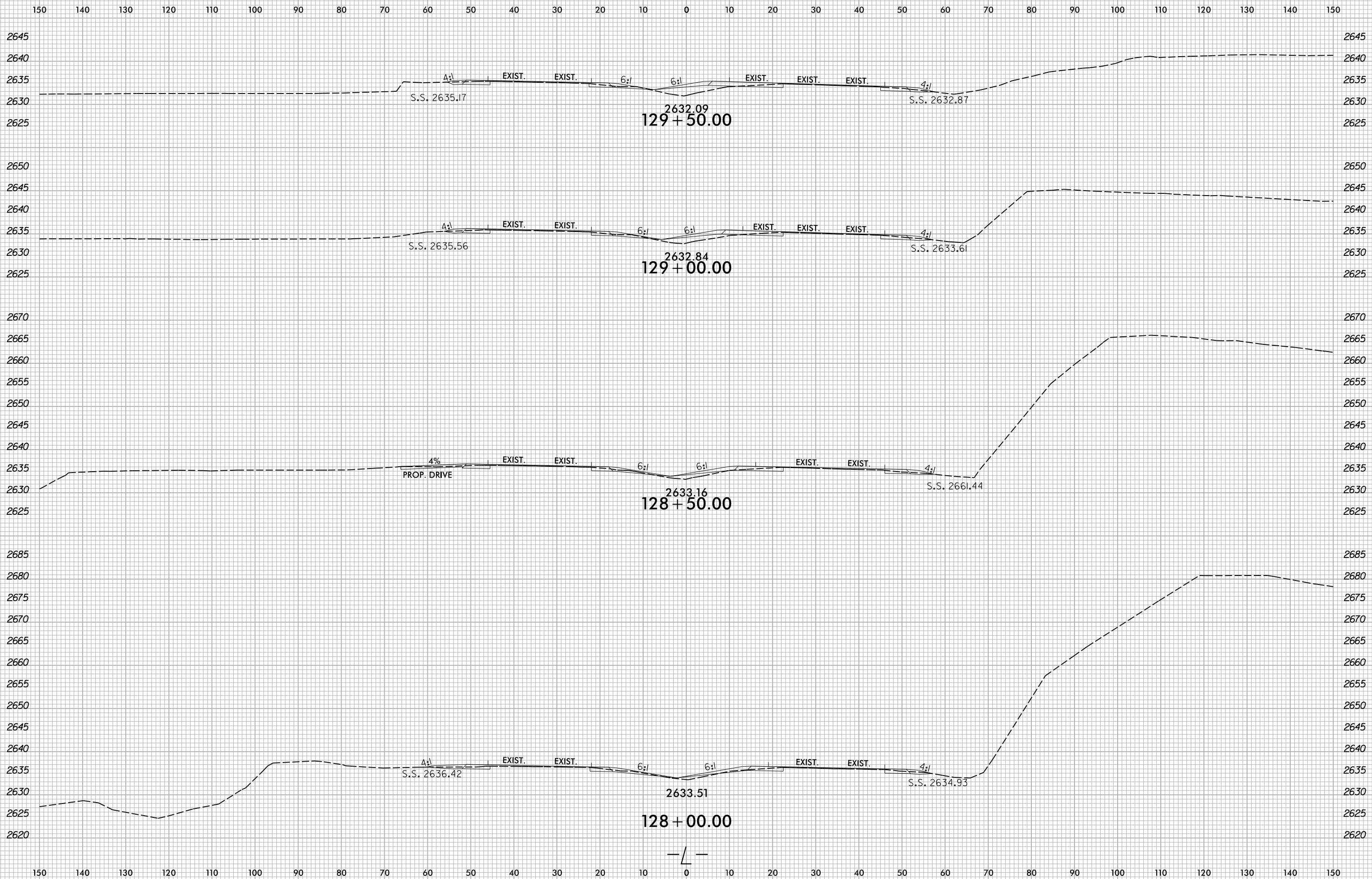

8/20/2024
X:\NC001\1R-5921\Roadway\XSC\1R-5921_Rdy_.xp1.dgn
User:smelvr

6/23/16

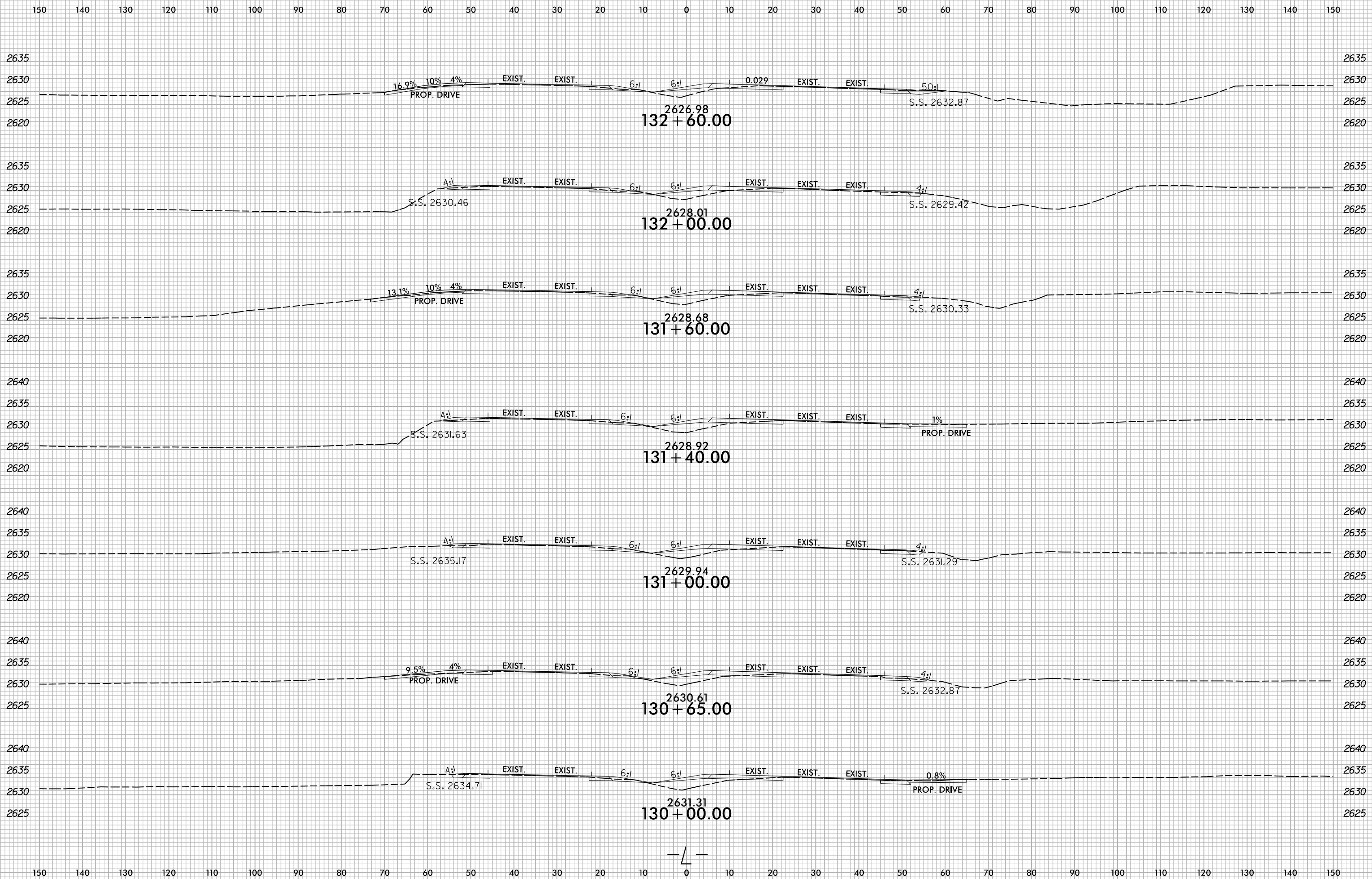

B:\2016\2016\Roadway\XSCAR-5921\Roadway\XSCAR-5921_L_Rdy_.xp1.dgn
User:zsmelvr

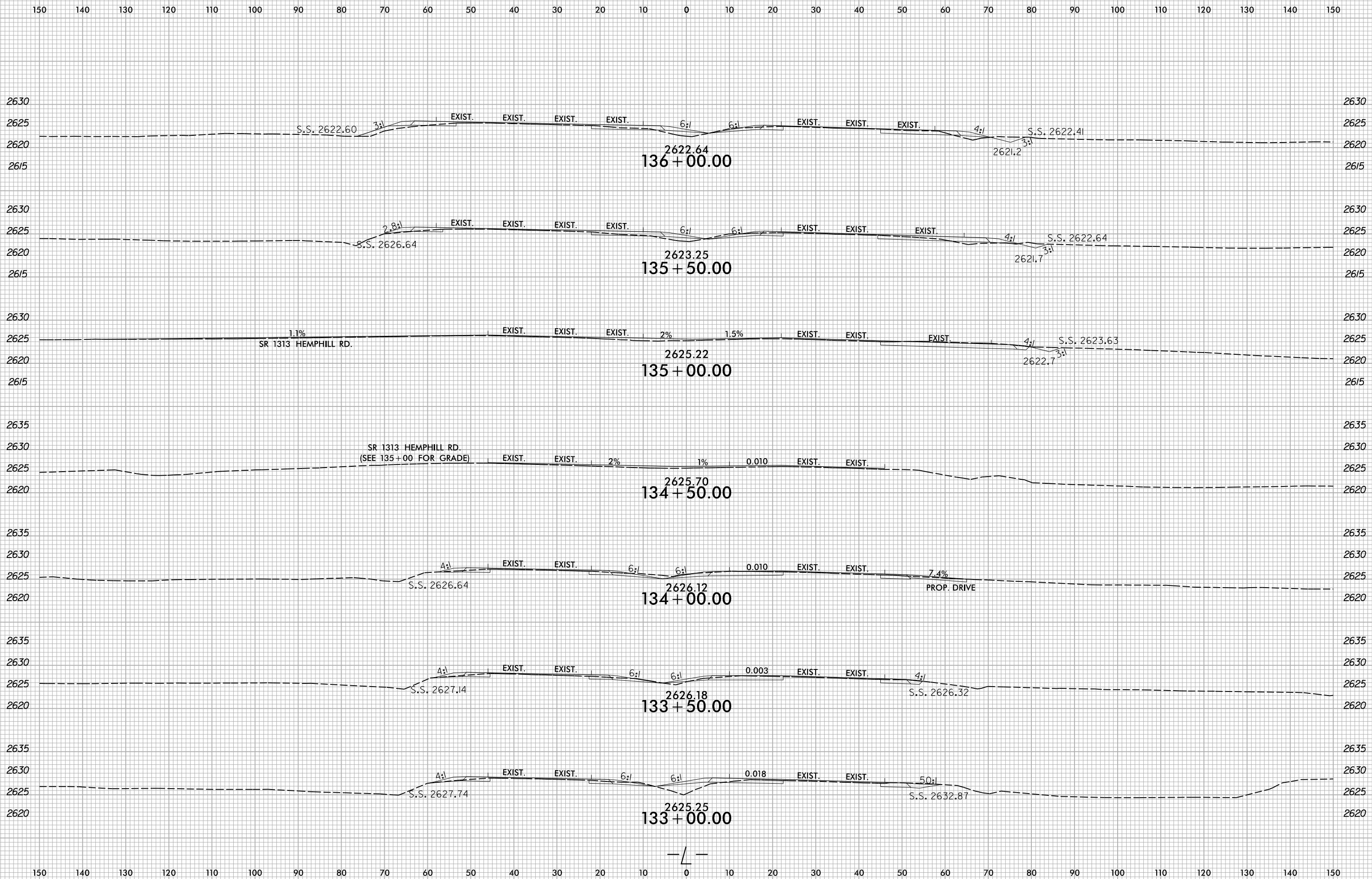

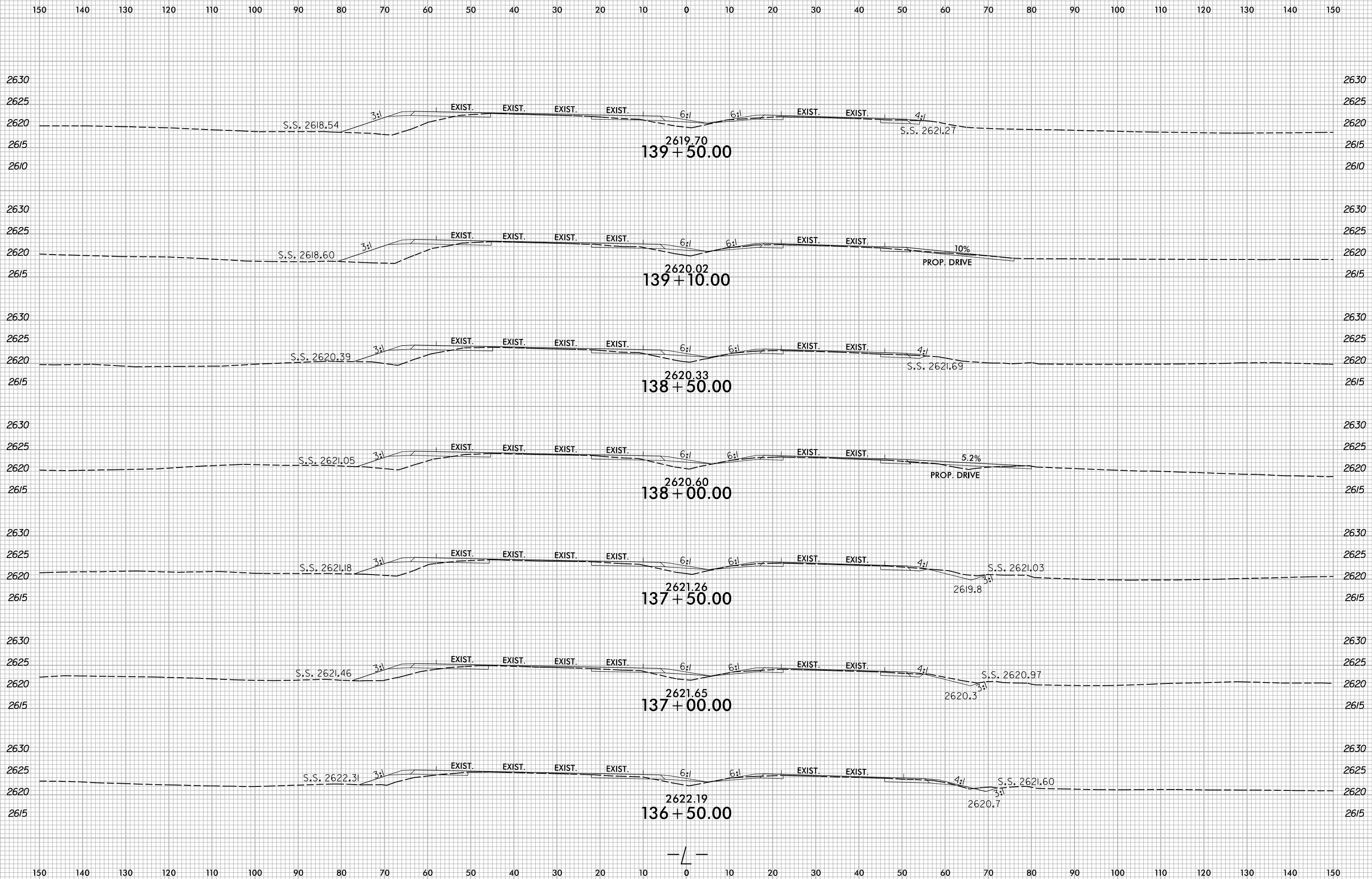

6/23/16

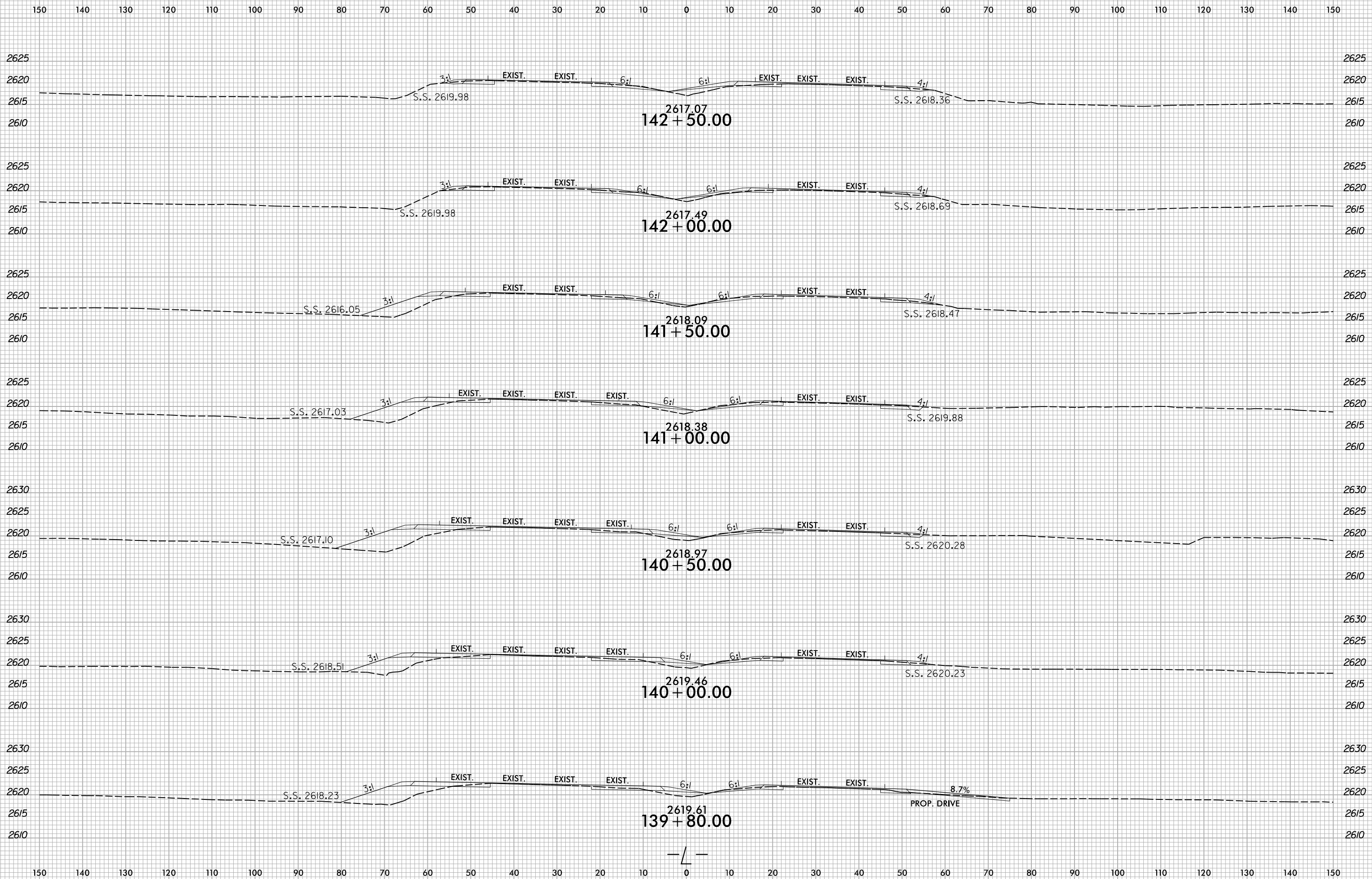

8/20/2024
X:\NC001\1R-5921\Roadway\XSC\1R-5921_Rdy_.xp1.dgn
User:smelvr

6/23/16

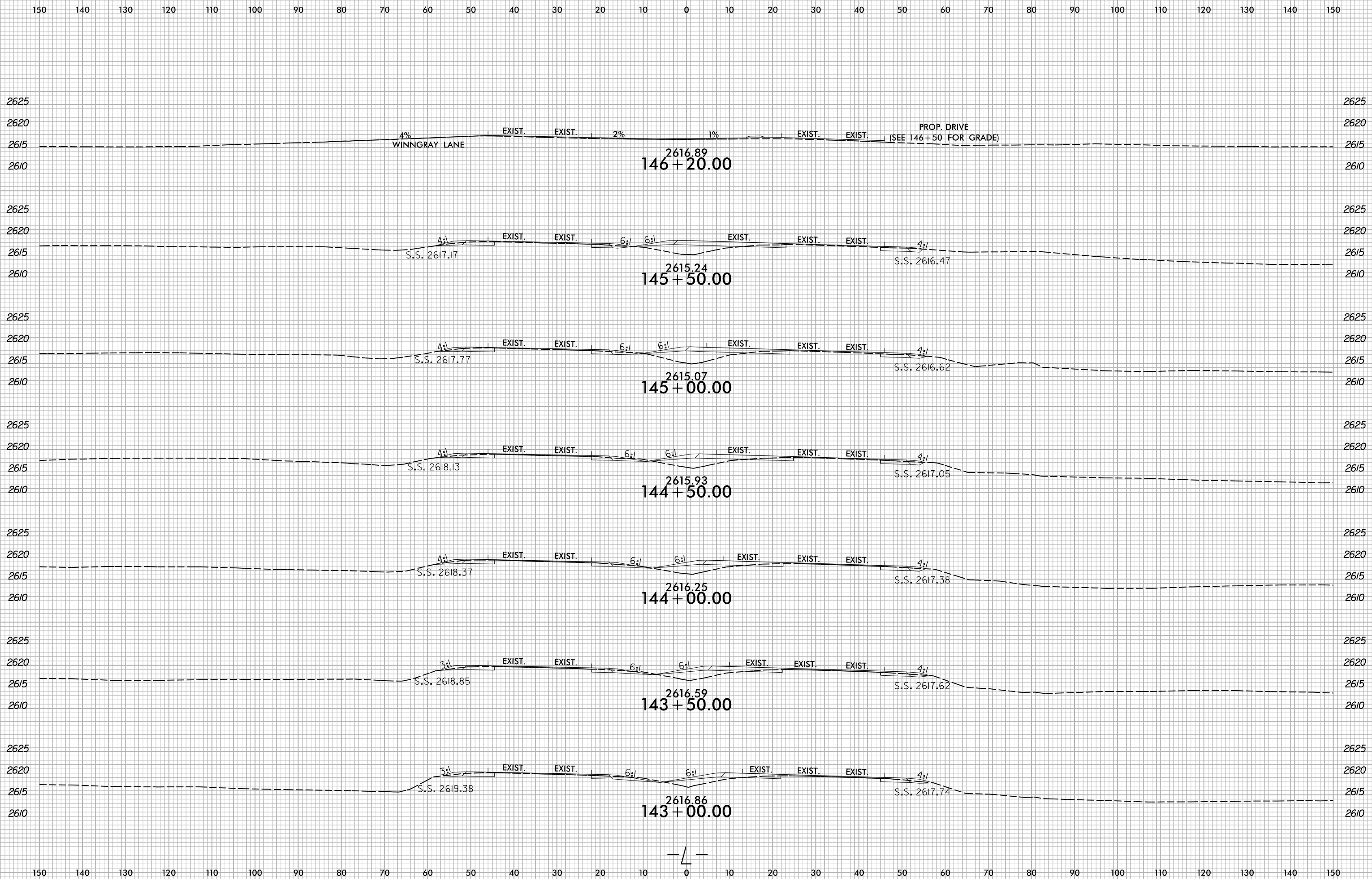

8/20/2024
X:\NC001\1R-5921\Roadway\XSC\1R-5921_Rdy_.xp1.dgn
User:smelvr

6/23/16



PROJ. REFERENCE NO.
R-5921

SHEET NO.
X-80

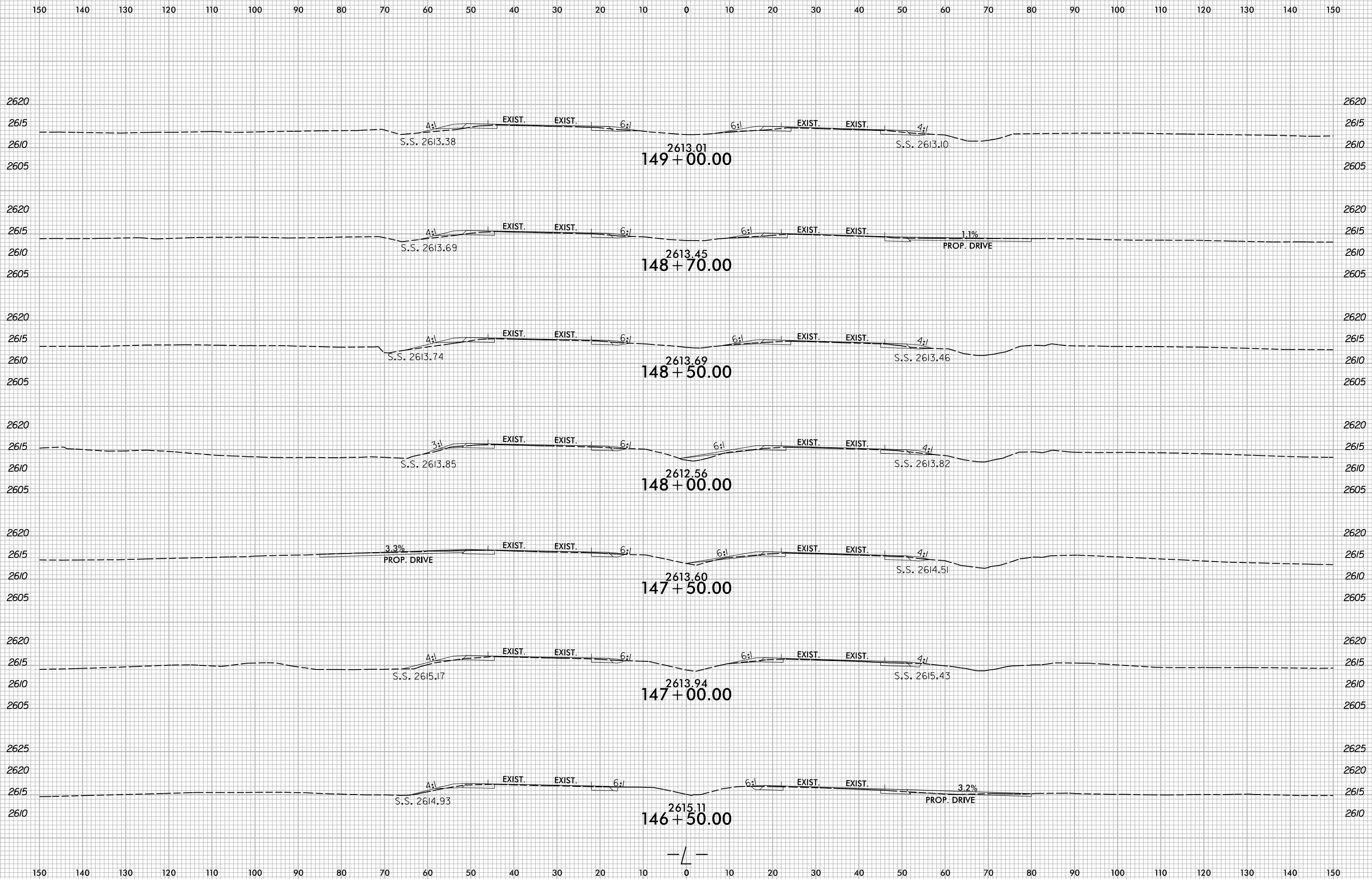

8/20/2024
X:\NC001\1R-5921\Roadway\XSC\1R-5921_Rdy_.xp1.dgn
User:smelvr

6/23/16

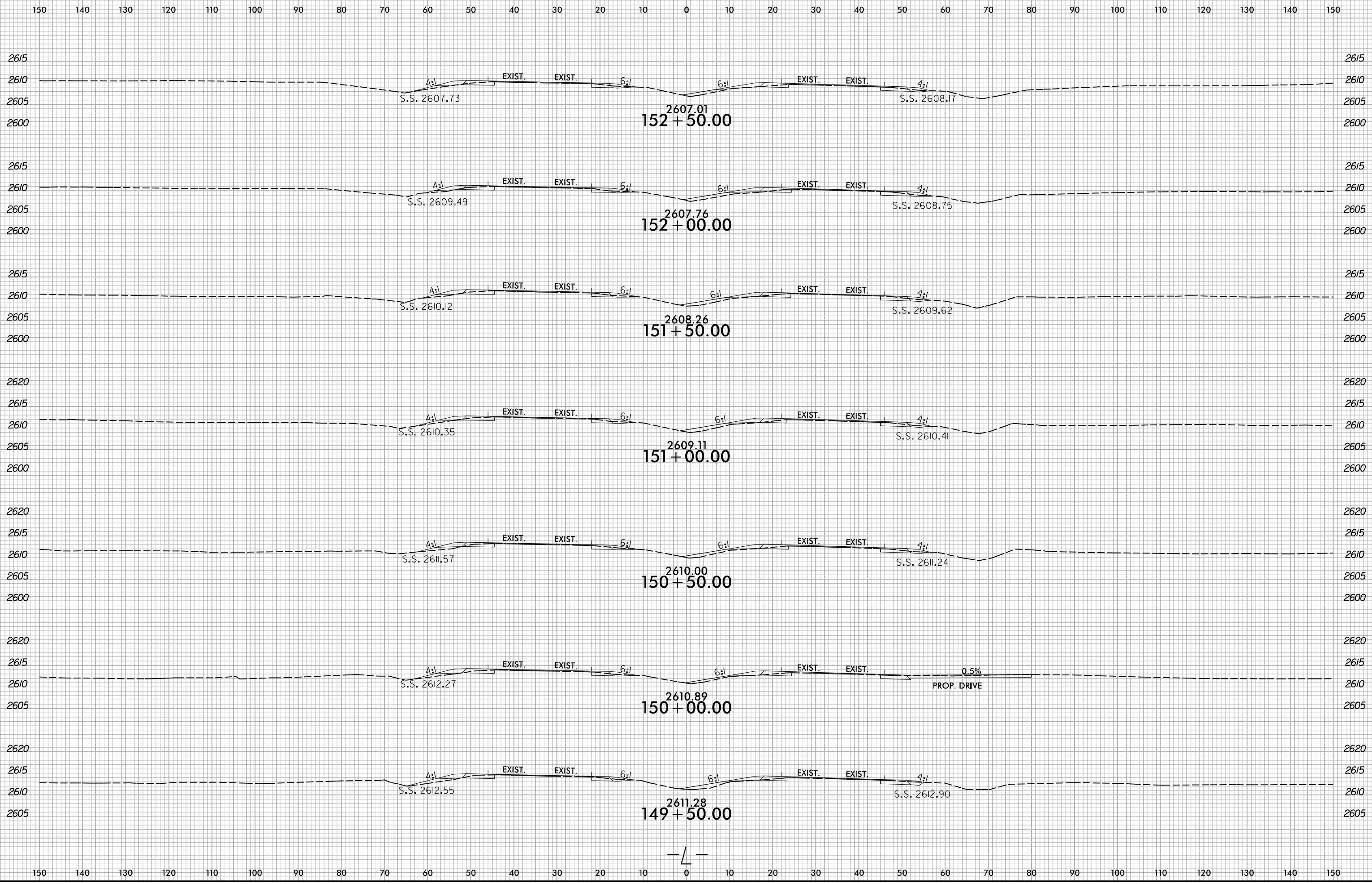

B:\2016\2016\Roadway\XSC\AR-5921\RDJ\rdj_xpl.dgn
User:smelvr

6/23/16

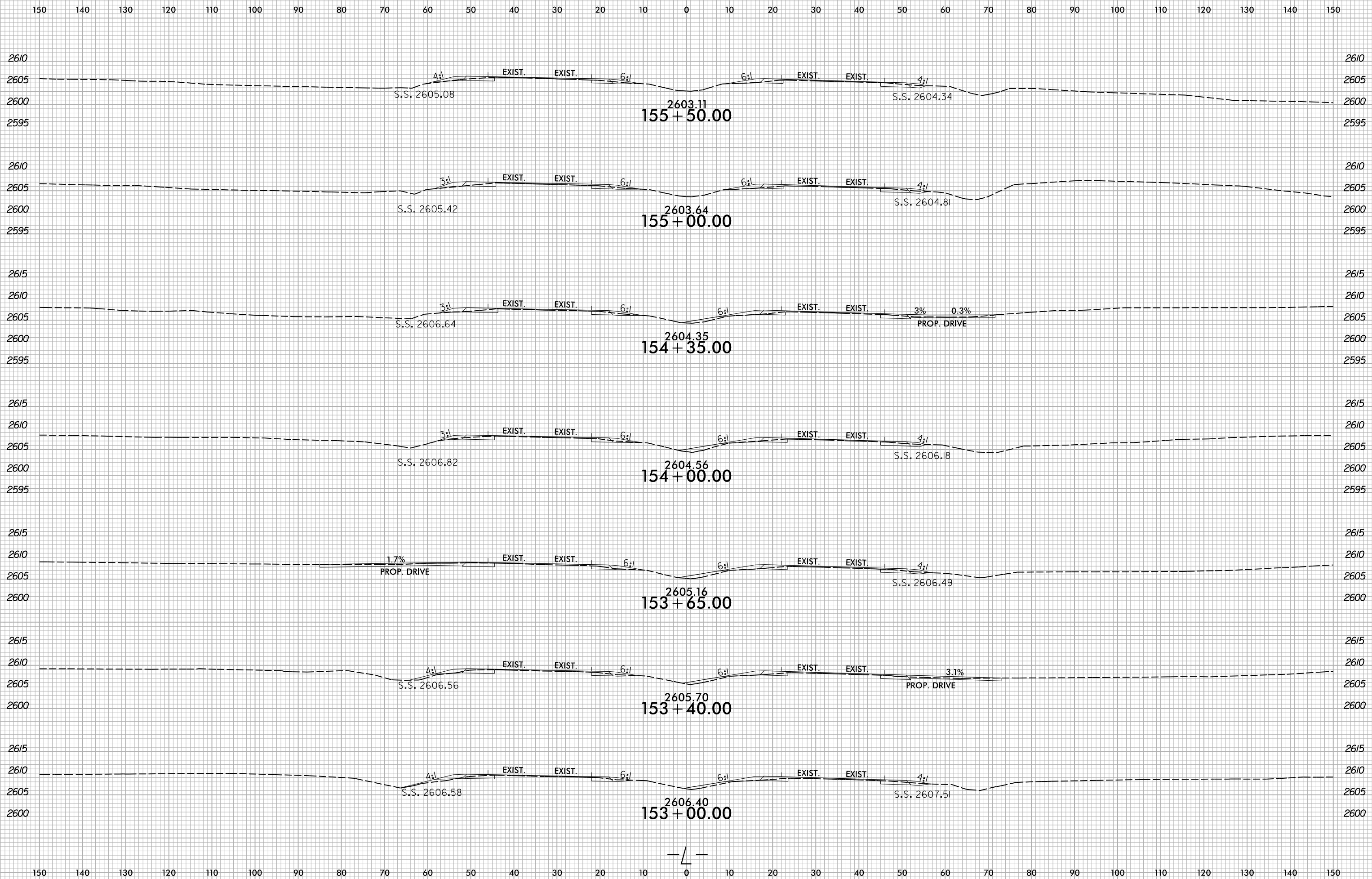

B:\20\2024\X:\NC001\1R-5921\Roadway\XSC\1R-5921_Rdy_.xp1.dgn
User:smelvr

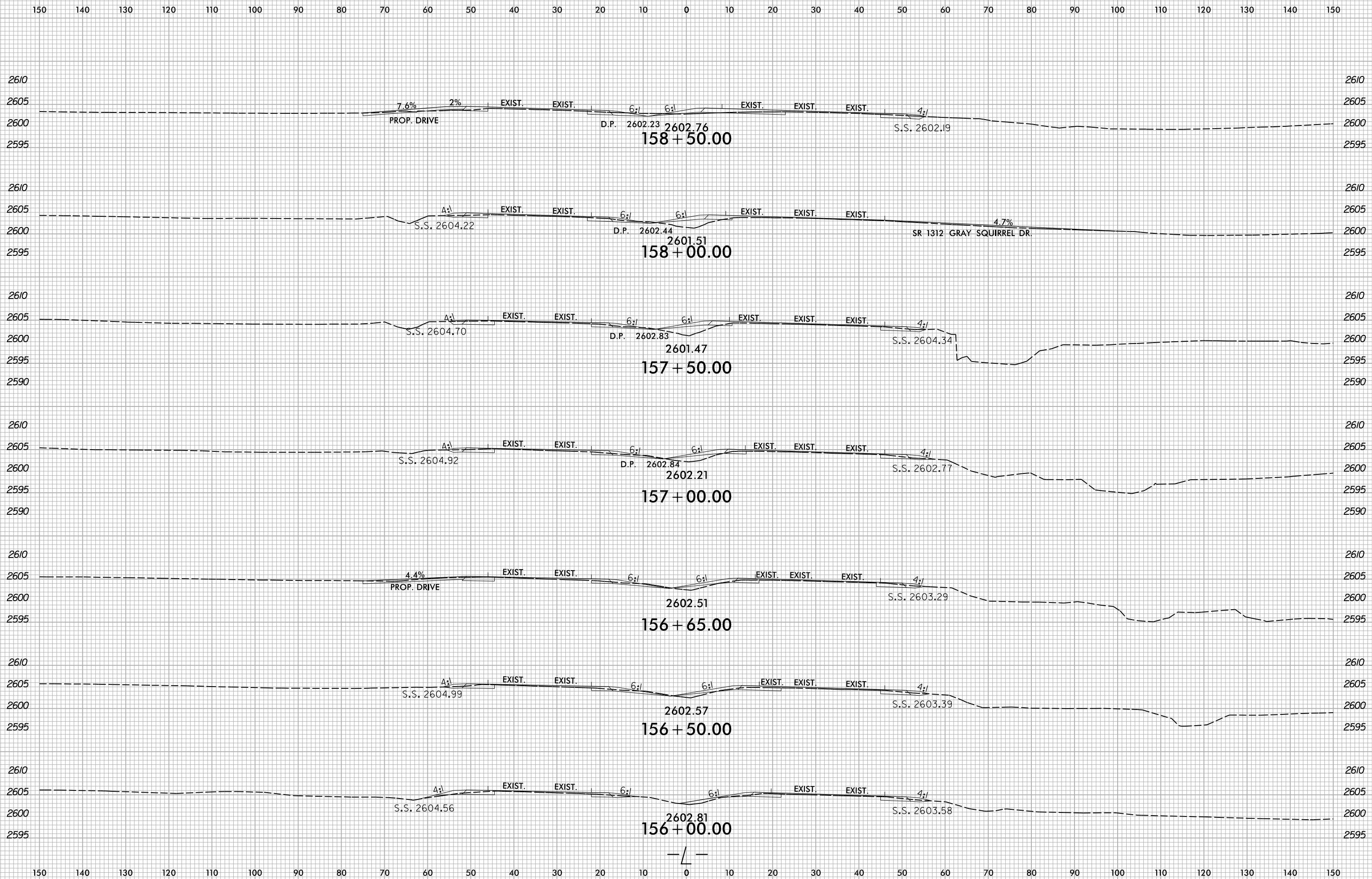

6/23/16

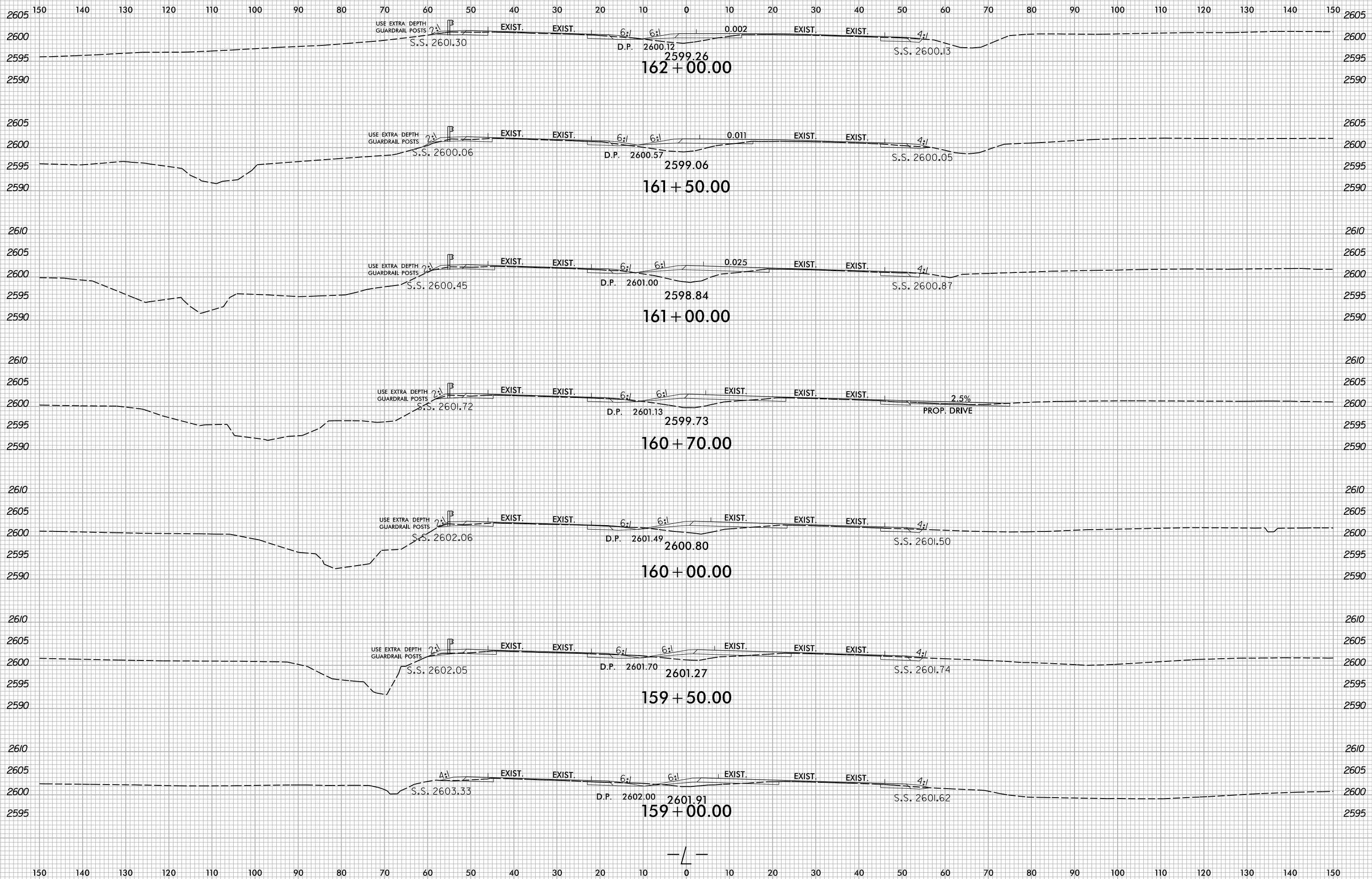

8/20/2024
X:\NC001\16-R-5921\Roadway\XSCAR-5921-Rdy_xpl.dgn
User:zsmelvr

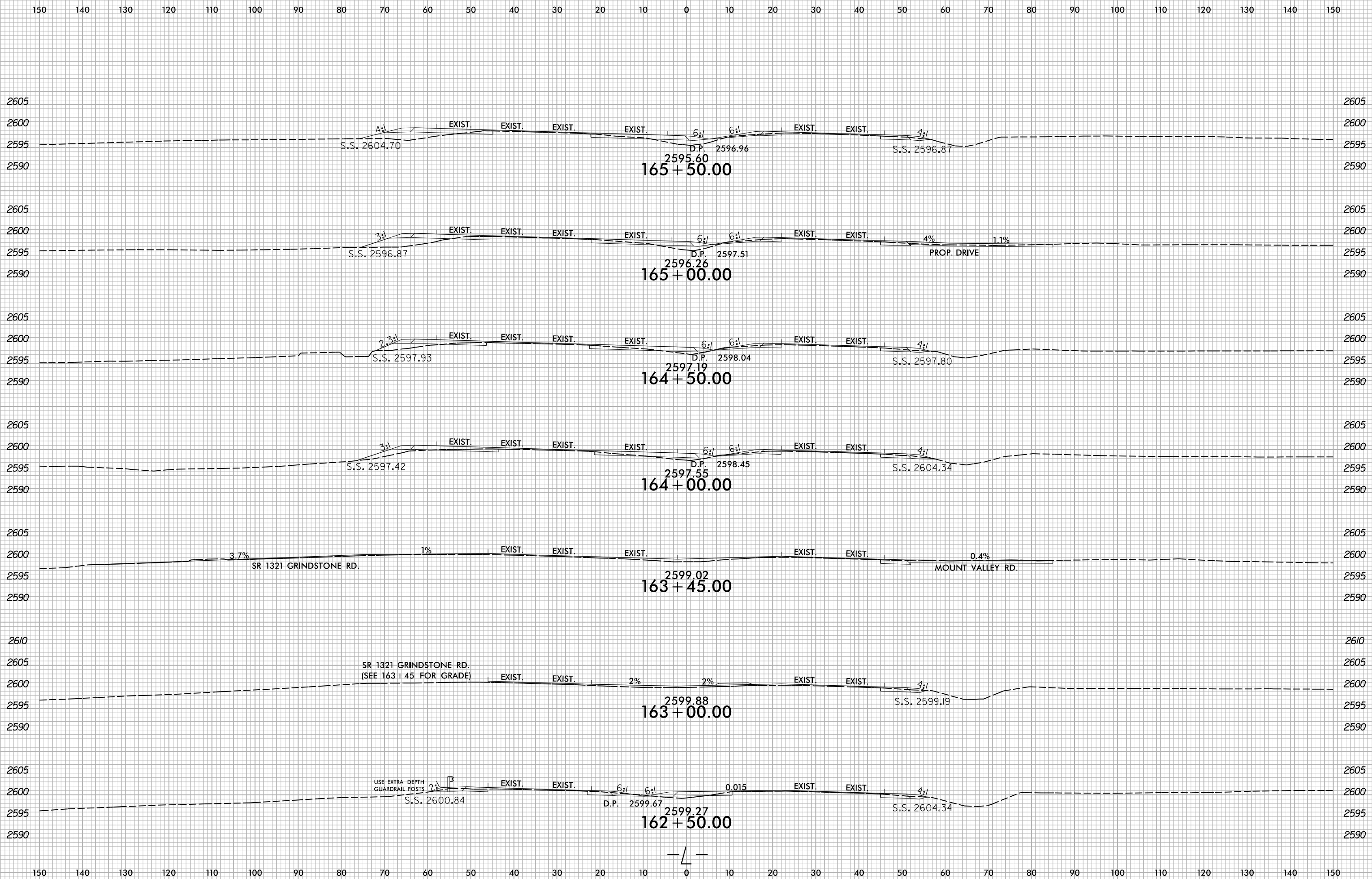

6/23/16

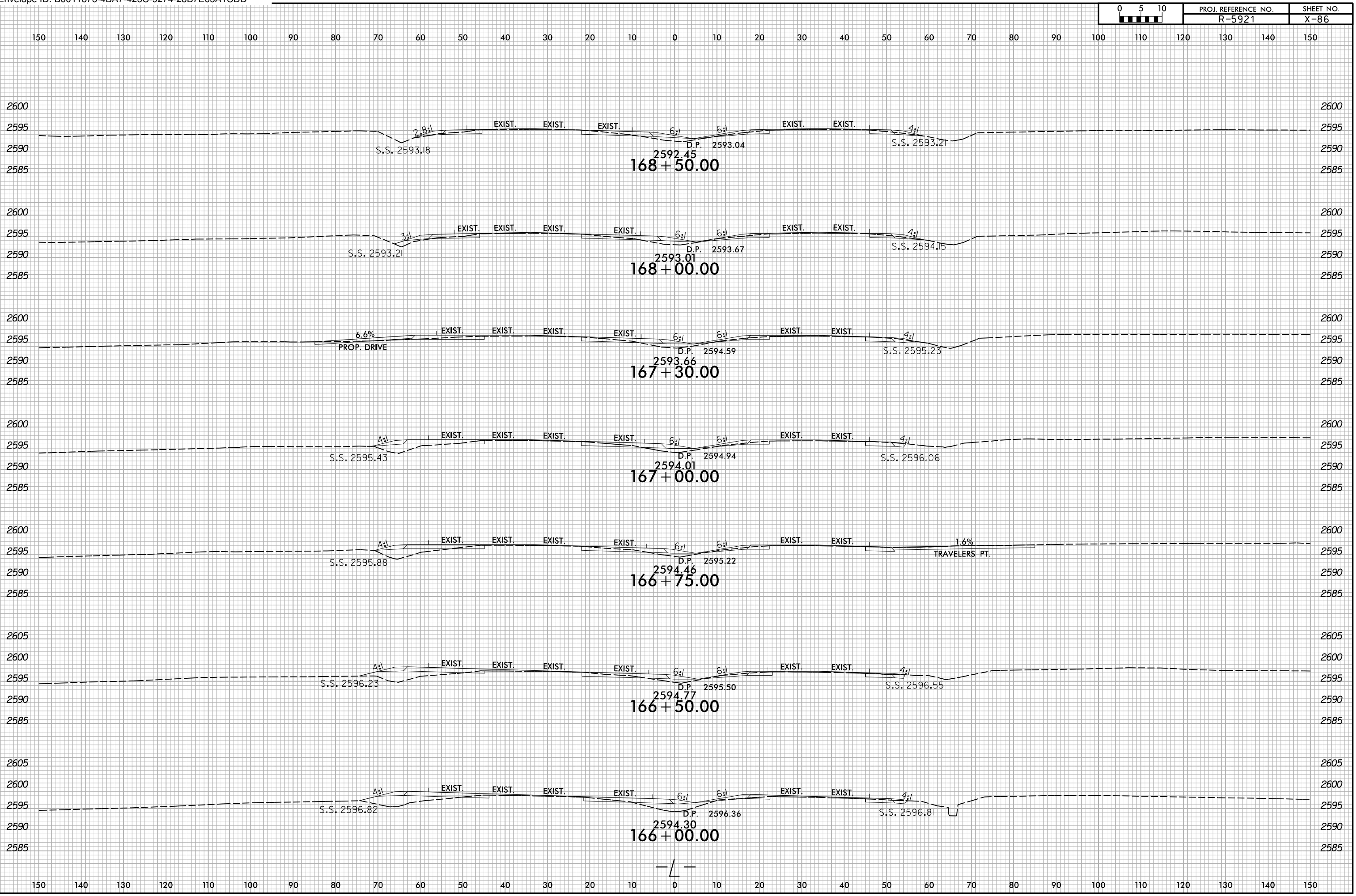

B:\20\2024\X:\NC001\1R-5921\Roadway\XSC\1R-5921_Rdy_.xp1.dgn
User:smelvr

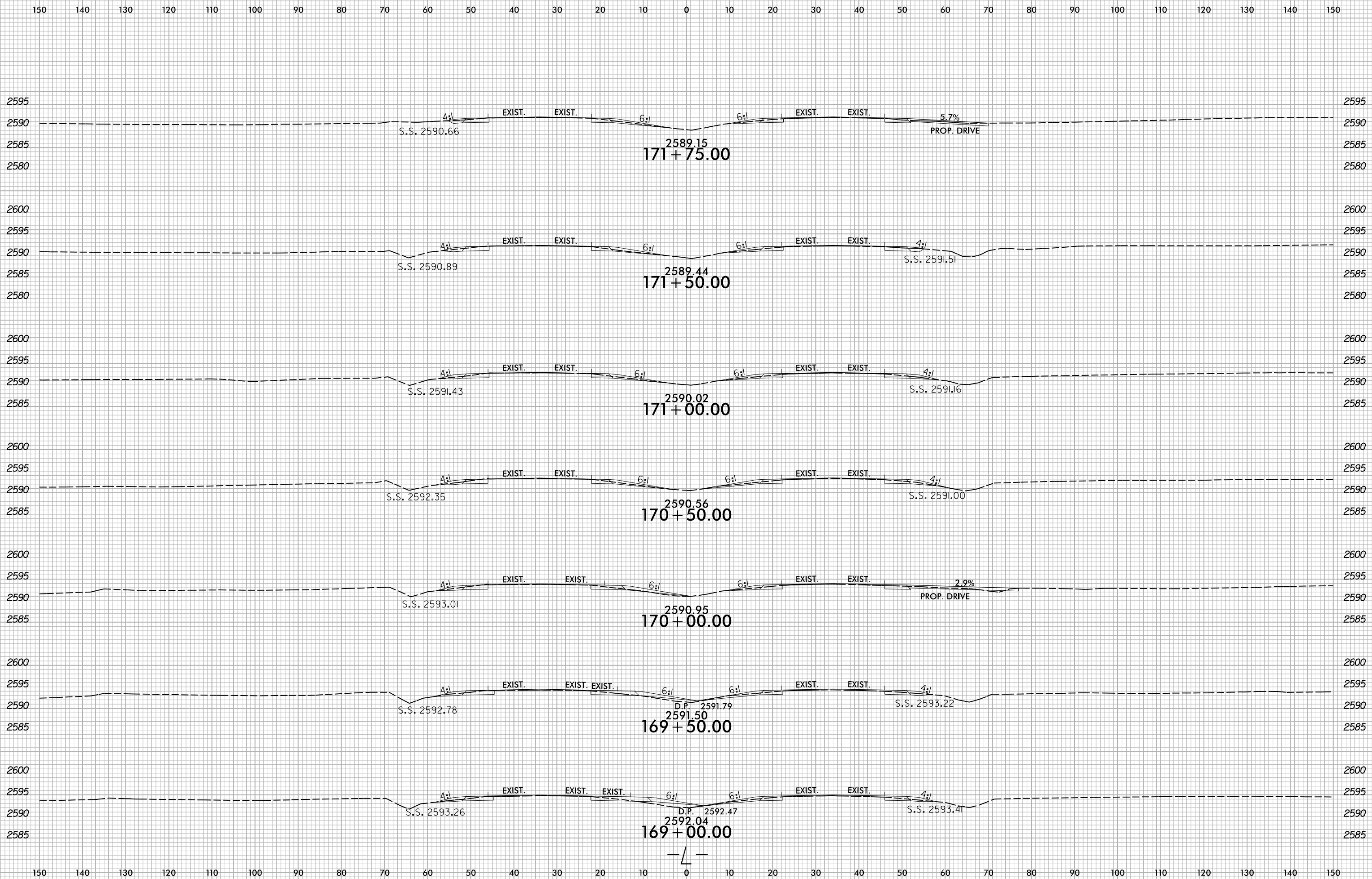

6/23/16

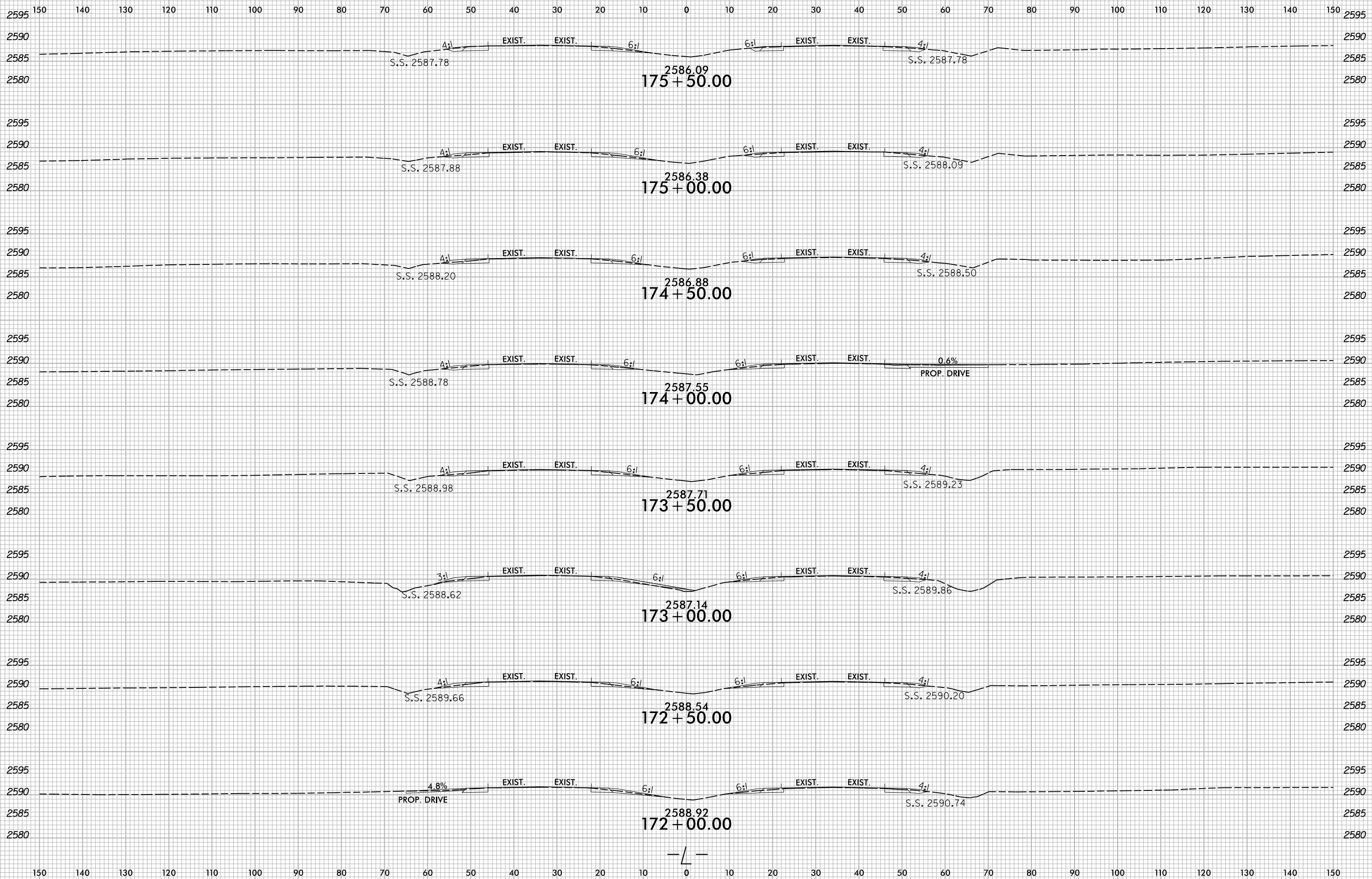

B:\20\2024\X:\NC001\1R-5921\Roadway\XSC\1R-5921_Rdy_.xp1.dgn
User:smelvr

6/23/16

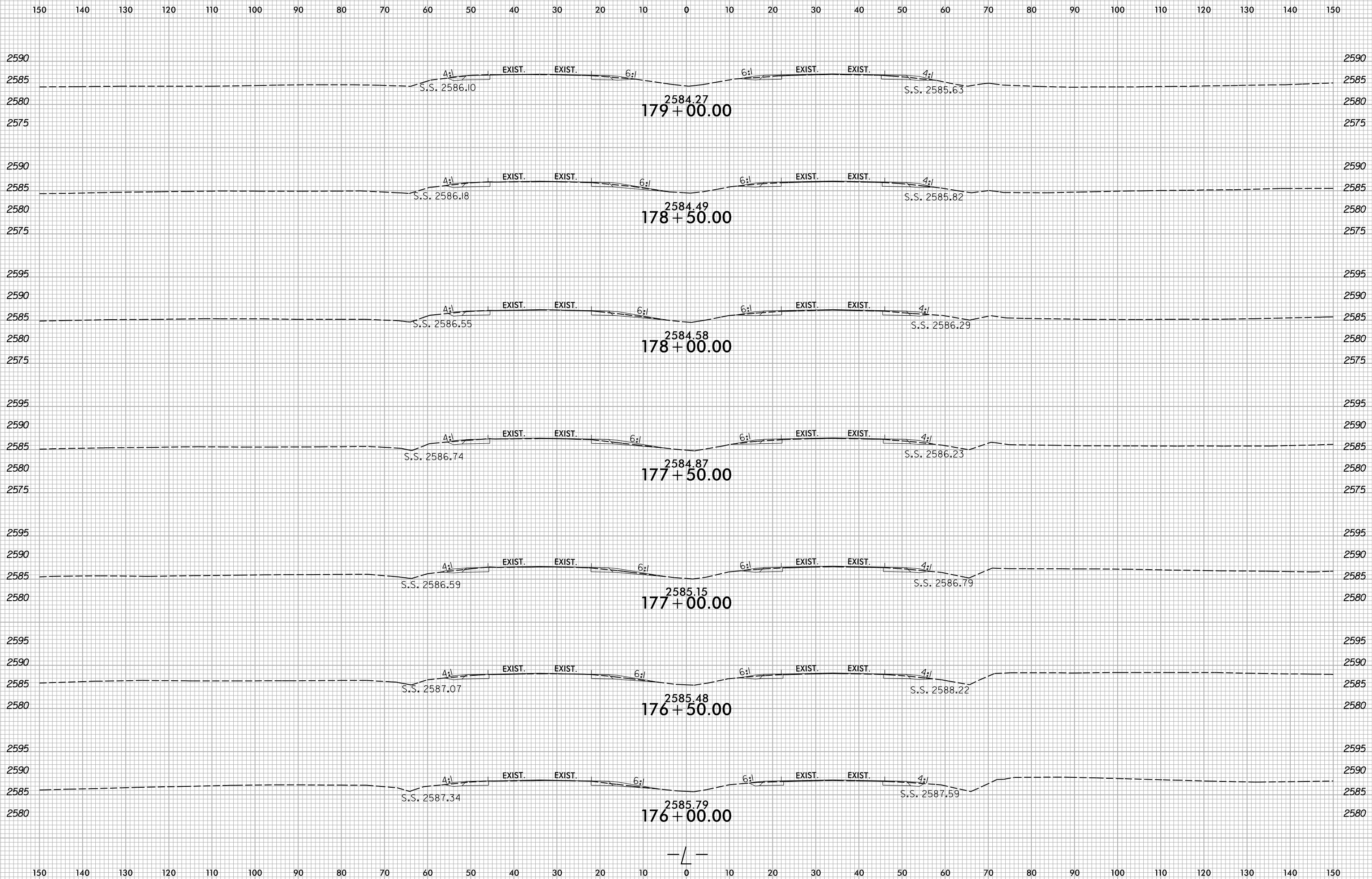

B:\20\2024\X:\NC001\176-5921\Roadway\XSC\176-5921_L_Rdy_.xpl.dgn
User:zsmelvr

6/23/16

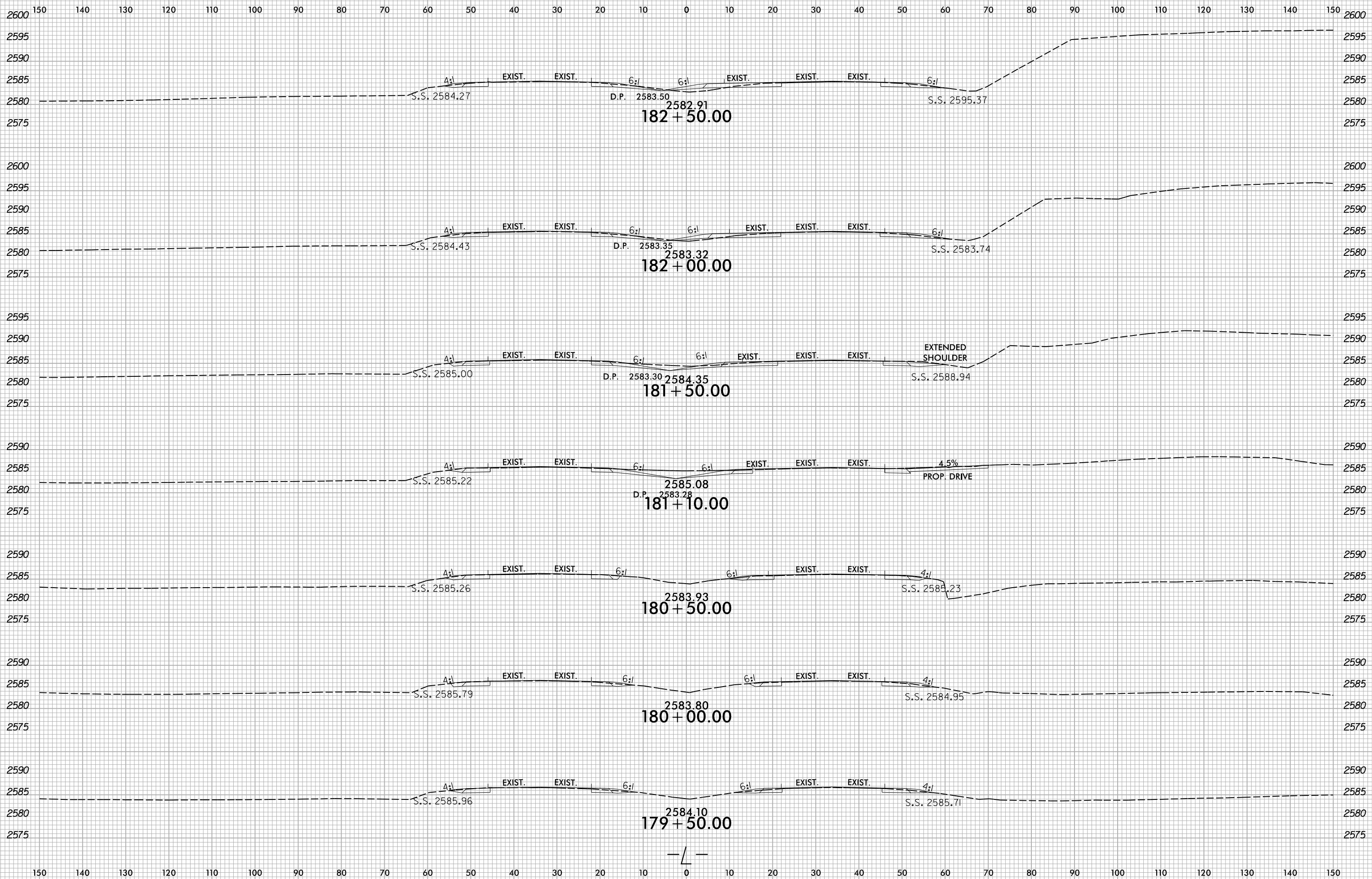

B:\2017\2024 X:\NC001\18-5921\Roadway\XSC\18-5921_L_Rdy_.xp1.dgn User:smelvr

6/23/16

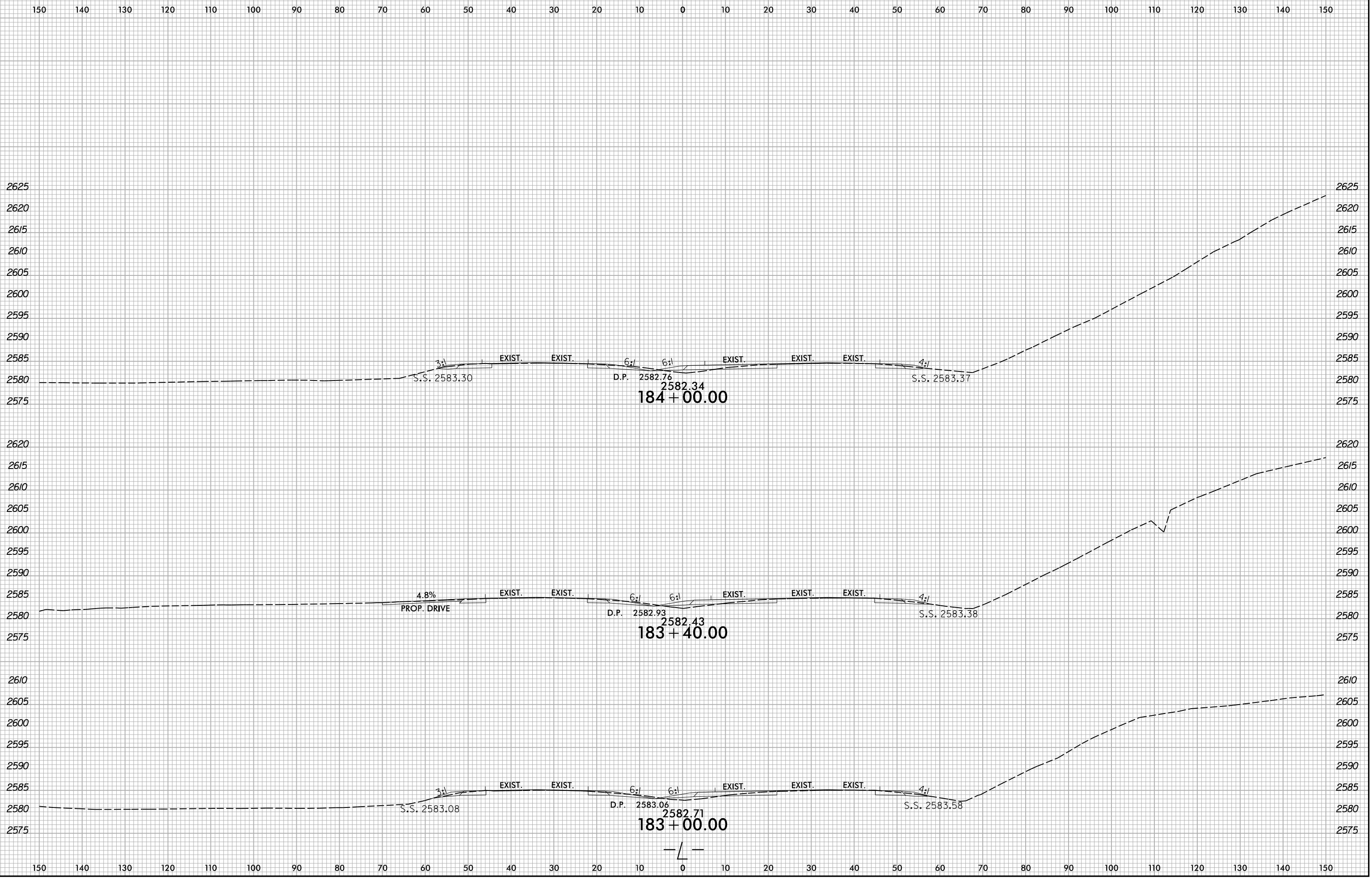

B:\20\2024\X:\NC001\18-R-5921\Roadway\XSC\18-R-5921_L_Rdy_.xp1.dgn
User:zsmelvr

6/23/16

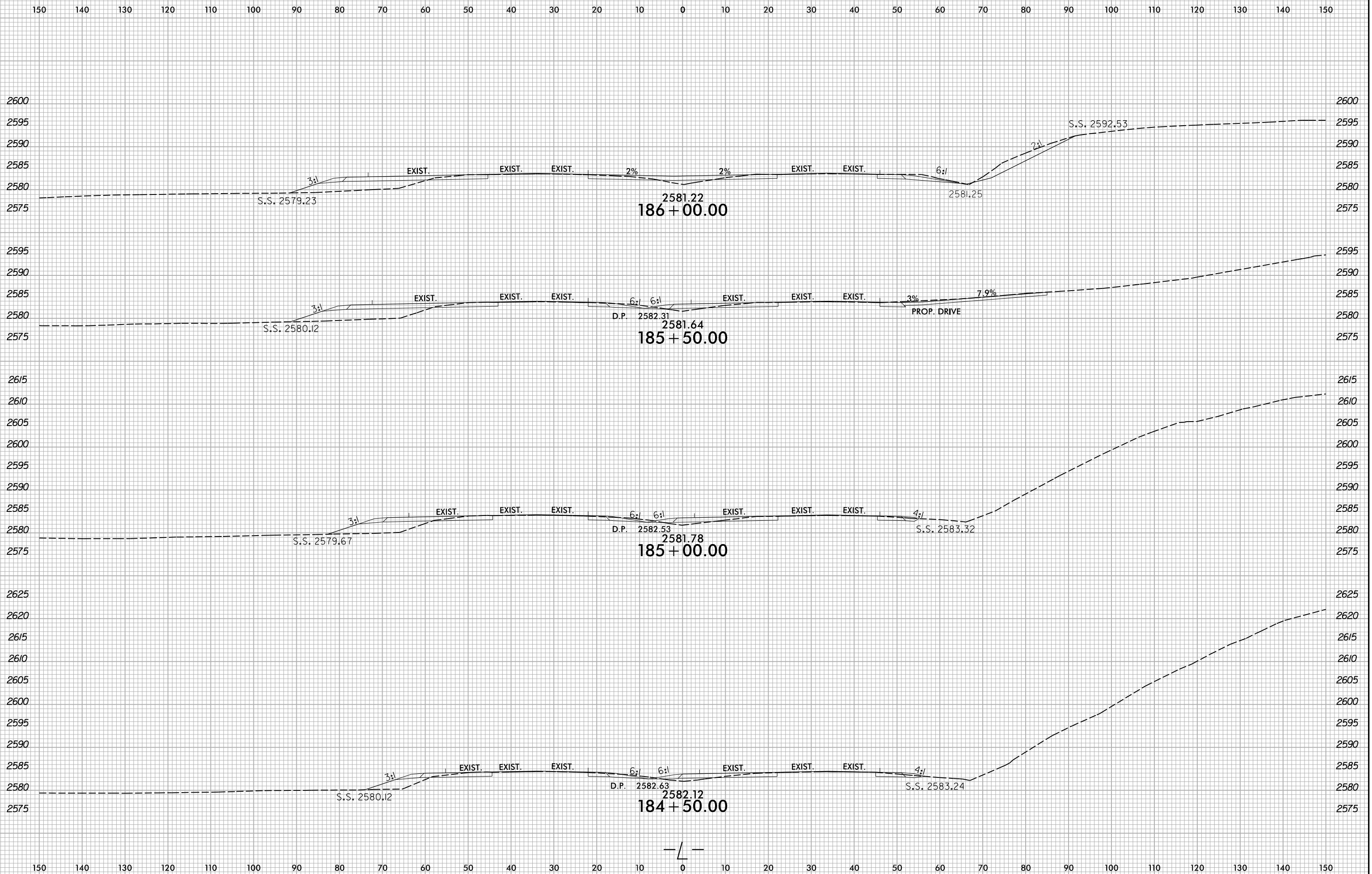

8/20/2024
X:\NC001\18-5921\Roadway\XSC\18-5921_Rdy_.xp1.dgn
User:smelvr

6/23/16

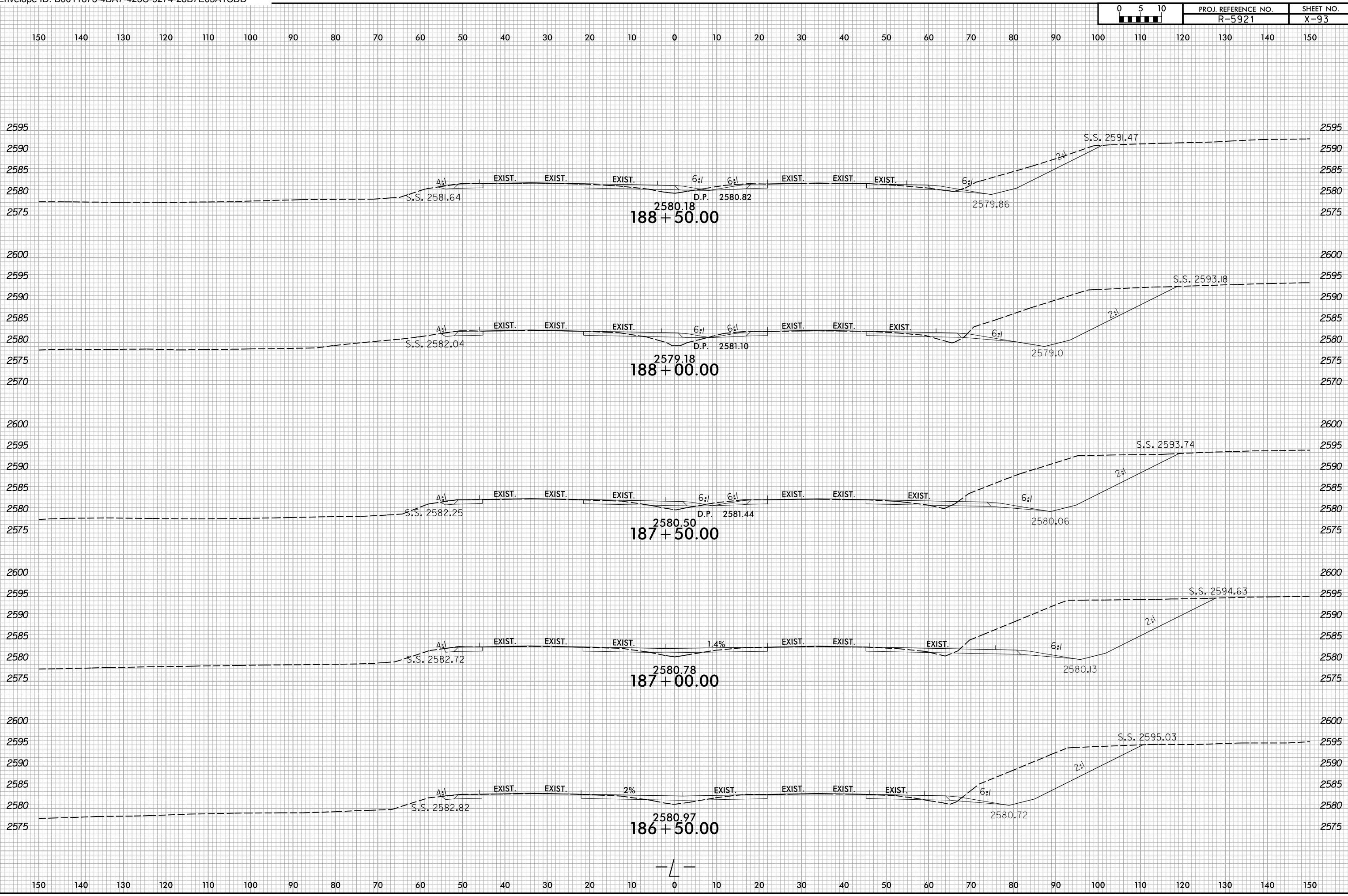

8/20/2024
X:\NC001\186+50\Roadway\XSC\186+50\186+50\186+50.dgn
User:smelvr