

MAXTIME OVERLAP PROGRAMMING DETAIL

Front Panel
Main Menu >Controller >Overlap >Overlap Parameters/Overlap Timings

Web Interface
Home >Controller >Overlap Configuration >Overlaps

Overlap Plan 1

Overlap	2	3	4	7
Type	FYA 4 - Section	FYA 4 - Section	NORMAL	NORMAL
Included Phases	6	6	4, 5	4
Modifier Phases	-	5	-	-
Modifier Overlaps	7	-	-	-
Trail Green	0	0	0	0
Trail Yellow	0.0	0.0	0.0	0.0
Trail Red	0.0	0.0	0.0	0.0

FLASHER CIRCUIT MODIFICATION DETAIL

IN ORDER TO INSURE THAT SIGNALS FLASH CONCURRENTLY ON THE SAME APPROACH, MAKE THE FOLLOWING FLASHER CIRCUIT CHANGES:

1. ON REAR OF PDA - REMOVE WIRE FROM TERM. T2-4 AND TERMINATE ON T2-2.
2. ON REAR OF PDA - REMOVE WIRE FROM TERM. T2-5 AND TERMINATE ON T2-3.
3. REMOVE FLASHER UNIT 2.

THE CHANGES LISTED ABOVE TIES ALL PHASES AND OVERLAPS TO FLASHER UNIT 1.

OUTPUT CHANNEL CONFIGURATION

Front Panel
Main Menu >Controller >More>Channels>Channels Config

Web Interface
Home >Controller >Advanced IO>Channels>Channels Configuration

Channel Configuration

Channel	Control Type	Control Source	Flash Yellow	Flash Red	Flash Alt	MMU Channel
1	Phase Vehicle	1	-	X	X	1
2	Phase Vehicle	2	X	-	-	2
3	Overlap	7	-	X	X	3
4	Phase Vehicle	4	-	X	-	4
5	Phase Vehicle	5	-	X	-	5
6	Phase Vehicle	6	X	-	X	6
7	Phase Vehicle	7	-	X	-	7
8	Phase Vehicle	8	-	X	X	8
9	Overlap	1	X	-	X	9
10	Overlap	2	X	-	X	10
11	Overlap	3	X	-	-	11
12	Overlap	4	-	X	-	12
13	Phase Ped	2	-	-	-	13
14	Phase Ped	4	-	-	-	14
15	Phase Ped	6	-	-	-	15
16	Phase Ped	8	-	-	-	16
17	Overlap	5	-	X	X	17
18	Overlap	6	-	X	-	18

ASSIGN CHANNEL 3 TO OVERLAP 7 →

THIS ELECTRICAL DETAIL IS FOR
THE SIGNAL DESIGN: 14-0422T
DESIGNED: April 2024
SEALED: 4/18/2024
REVISED: N/A



Electrical Detail-Sheet 2 of 2-Temporary Design (TCP Phase I)

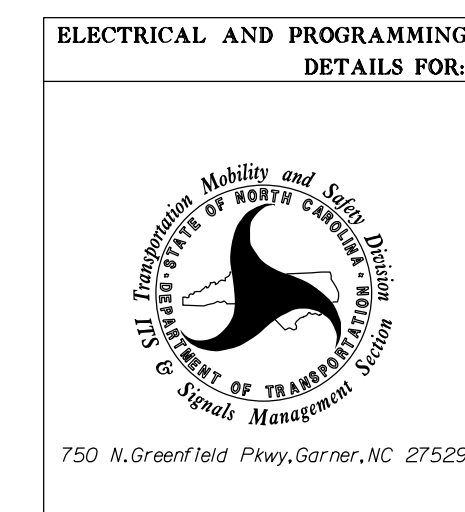

ELECTRICAL AND PROGRAMMING DETAILS FOR:		US 19 (Soco Road) / US 19-276 (Dellwood Road) at US 276 (Johnathan Creek Road)	
Division 14		Haywood County	Dellwood
PLAN DATE: April 2024	REVIEWED BY: M.L. Stygles		
PREPARED BY: J. Ma	REVIEWED BY: J. L. Lewis		
REVISIONS	INIT.	DATE	

DOCUMENT NOT CONSIDERED FINAL UNLESS ALL SIGNATURES COMPLETED

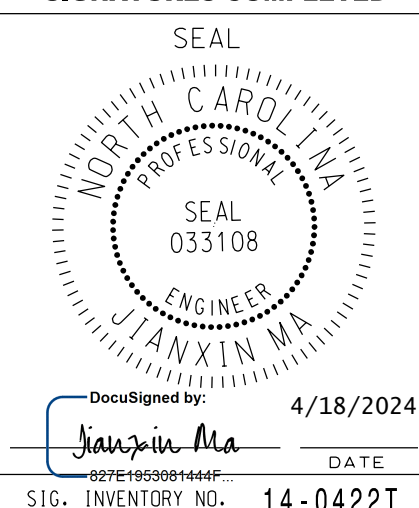

DocuSigned by: J. L. Lewis
4/18/2024
SIG. INVENTORY NO. 14-0422T