Docusign Envelope ID: 1E906B3F-0418-4B9B-B774-B7CEDF786361

PROJECT REFERENCE NO.	SHEET NO.
R-5921	EC-43/CONST.20
R/W SHEET NO.	
ROADWAY DESIGN ENGINEER	HYDRAULICS ENGINEER

TGS ENGINEERS
201 W. MARION ST-STE 200
SHELBY, NC 28150
PH (704) 476-0003
CORP. LICENSE NO.: C-0275

IN LIEU OF ROCK INLET SEDIMENT TRAP, UTILIZE FABRIC INSERT INLET PROTECTION OR OTHER APPROVED DEVICE IN AREAS WHERE WATER MAY POND ON ROAD OPEN TO LIVE TRAFFIC.

MATCH LINE STA -L- 204+00.00
MATCH TO SHEET NO. 19

MATCH LINE STA -L- 218+00.00
MATCH TO SHEET NO. 21

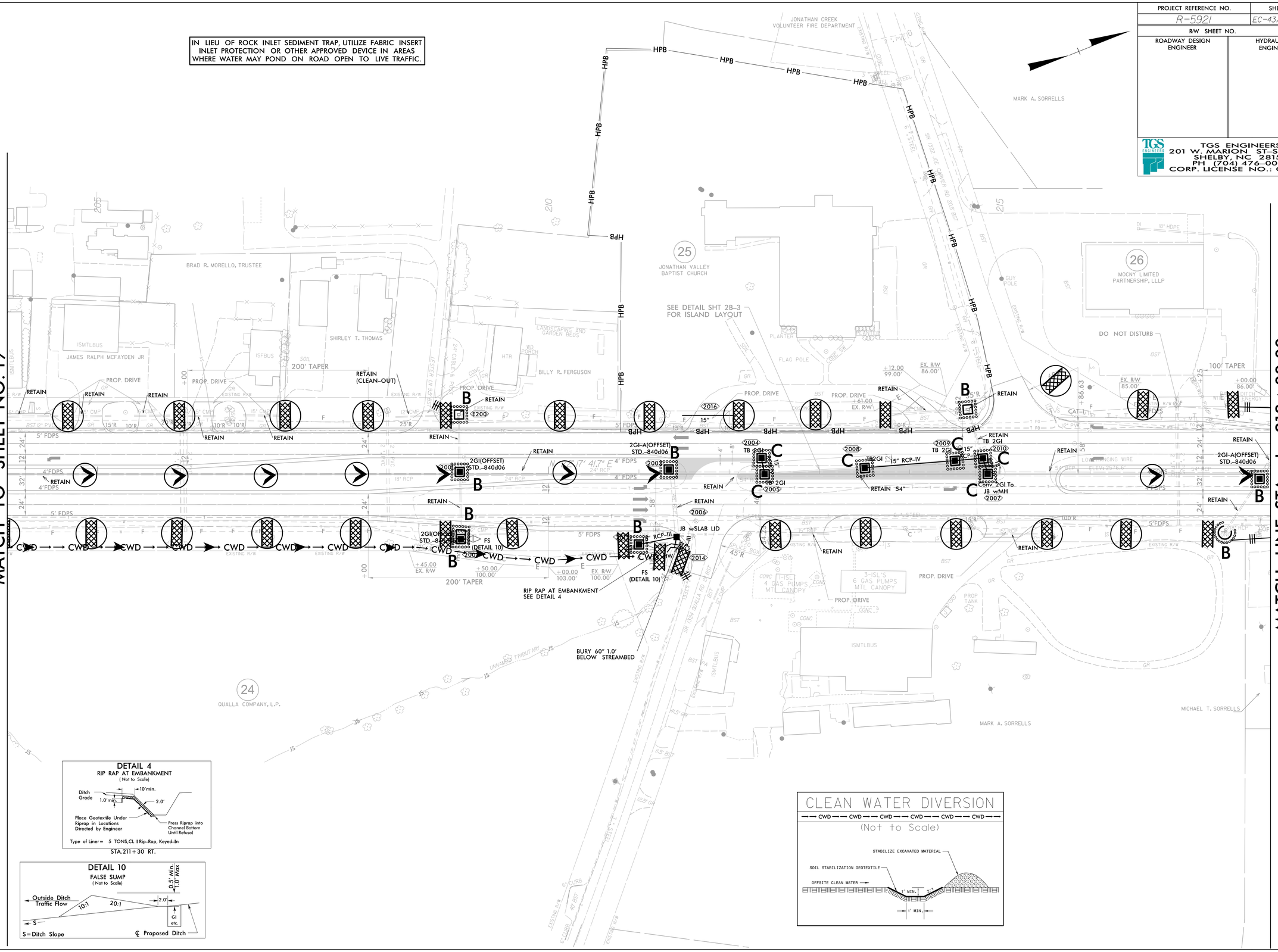

DETAIL 4
RIP RAP AT EMBANKMENT
(Not to Scale)

Type of Liner= 5 TONS,CL I Rip-Rap, Keyed-In

STA.211+30 RT.

DETAIL 10
FALSE SUMP
(Not to Scale)

CLEAN WATER DIVERSION
(Not to Scale)