

NOTES:

1. IF FURTHER INFORMATION REGARDING PROJECT CONTROL IS NEEDED PLEASE CONTACT THE LOCATION AND SURVEYS UNIT.
2. PROJECT CONTROL WAS ESTABLISHED USING GNSS, THE GLOBAL NAVIGATION SATELLITE SYSTEM.
3. RIGHT OF WAY MONUMENTATION ESTABLISHED 11/21/22 TO 8/6/24.



I, R.L. Zietlow, certify that the right of way and permanent easement monumentation for this project shown herein was completed under my direct and responsible charge from an actual survey made under my supervision; that all horizontal closures had a minimum ratio of precision of 1:10,000 (Class A). Field work was performed from 11/21/22 to 8/6/24, and all coordinates are based on NAD83/2011. That this survey was performed to meet the requirements of 21NCAC 56.1600 as applicable.

This 6th day of August, 2024.

Designed by:  
  
 R-5455084005472  
 Professional Land Surveyor L-5235

|   |                   |
|---|-------------------|
| PROJECT REFERENCE NO.<br>R-5921   | SHEET NO.<br>RW04 |
| <b>Location and Surveys</b>   |                   |
| MATTERN AND CRAIG<br>ENGINEERS & SURVEYORS<br>12 BROAD STREET<br>ASHEVILLE NORTH CAROLINA 28801<br>(828) 254-2201<br>FAX (828) 254-4562<br>NC LIC. NO. C-1154 |                   |
| PROJECT SURVEYOR<br>  |                   |
| DOCUMENT NOT CONSIDERED FINAL<br>UNLESS ALL SIGNATURES COMPLETED  |                   |

**MATCH LINE STA -L- 14+00.00  
 MATCH TO SHEET NO. 6**

**MATCH LINE STA -Y- 21+00.00  
 MATCH TO SHEET NO. 5**

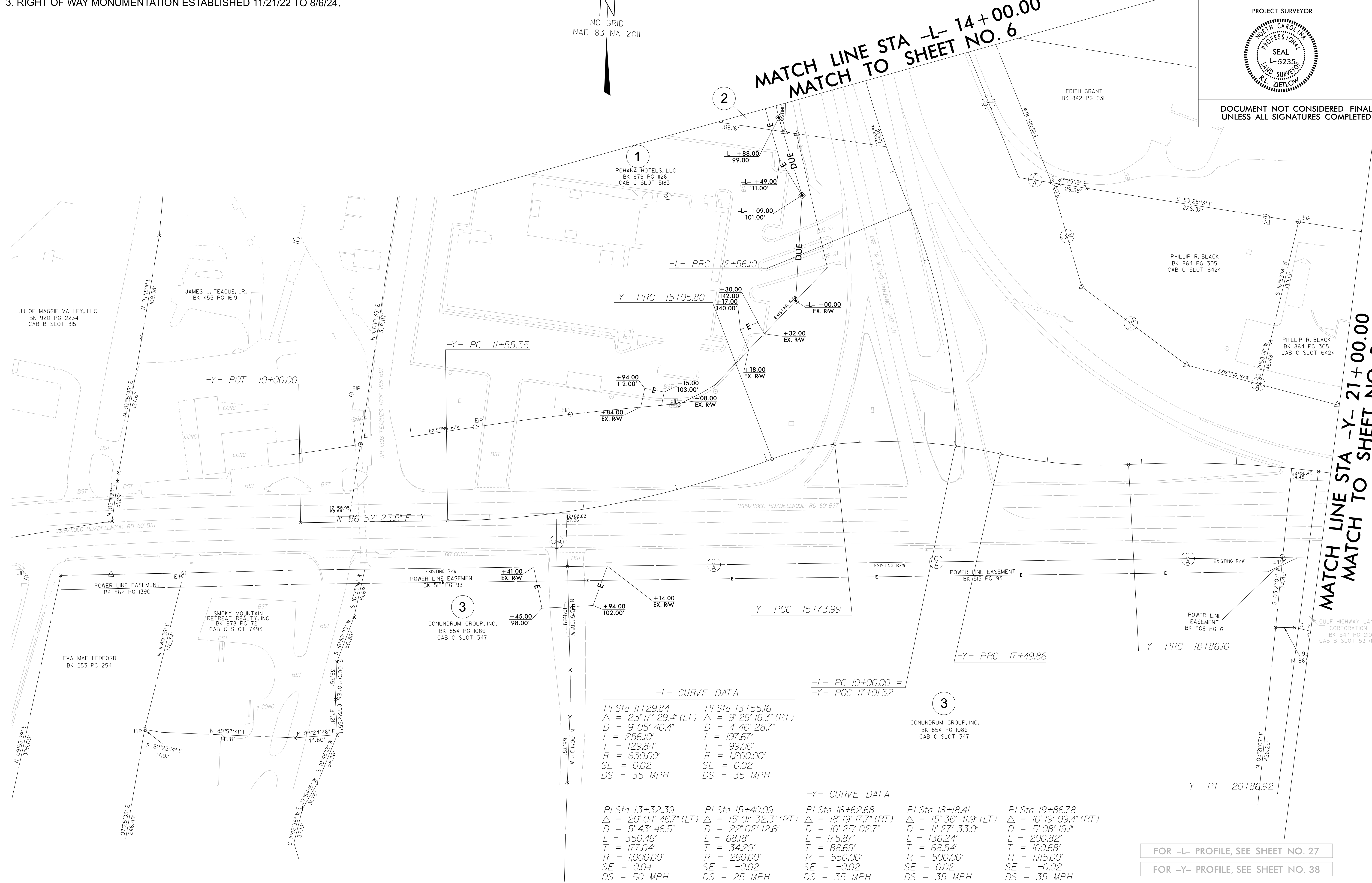

REVISIONS

31 JUL 2024 10:49  
 L:\5921\NCDDP\Survey\3921\AL-5921\RW Staking\Johnston Crk\06 Working\Folders\Survey\Deliverables\con\_moc4\AR-5921\1s-rw04.dgn  
 R. Zietlow AT MC-NBK-1.55

FOR -L- PROFILE, SEE SHEET NO. 27  
 FOR -Y- PROFILE, SEE SHEET NO. 38