Docusign Envelope ID: 23606665-2096-4D1E-8177-E97A1FACB324

PROJECT REFERENCE NO.	SHEET NO.
R-5921	21
R/W SHEET NO.	

ROADWAY DESIGN ENGINEER
NORTH CAROLINA PROFESSIONAL SEAL 35018 ENGINEER JIMMY L. TERRY
8/26/2024

HYDRAULICS ENGINEER
NORTH CAROLINA PROFESSIONAL SEAL 16600 ENGINEER RANDALL C. HENEGAR
8/26/2024

DOCUMENT NOT CONSIDERED FINAL UNLESS ALL SIGNATURES COMPLETED

TGS ENGINEERS
201 W. MARION ST STE 200
SHELBY, NC 28150
PH (704) 476-0003
CORP. LICENSE NO.: C-0275

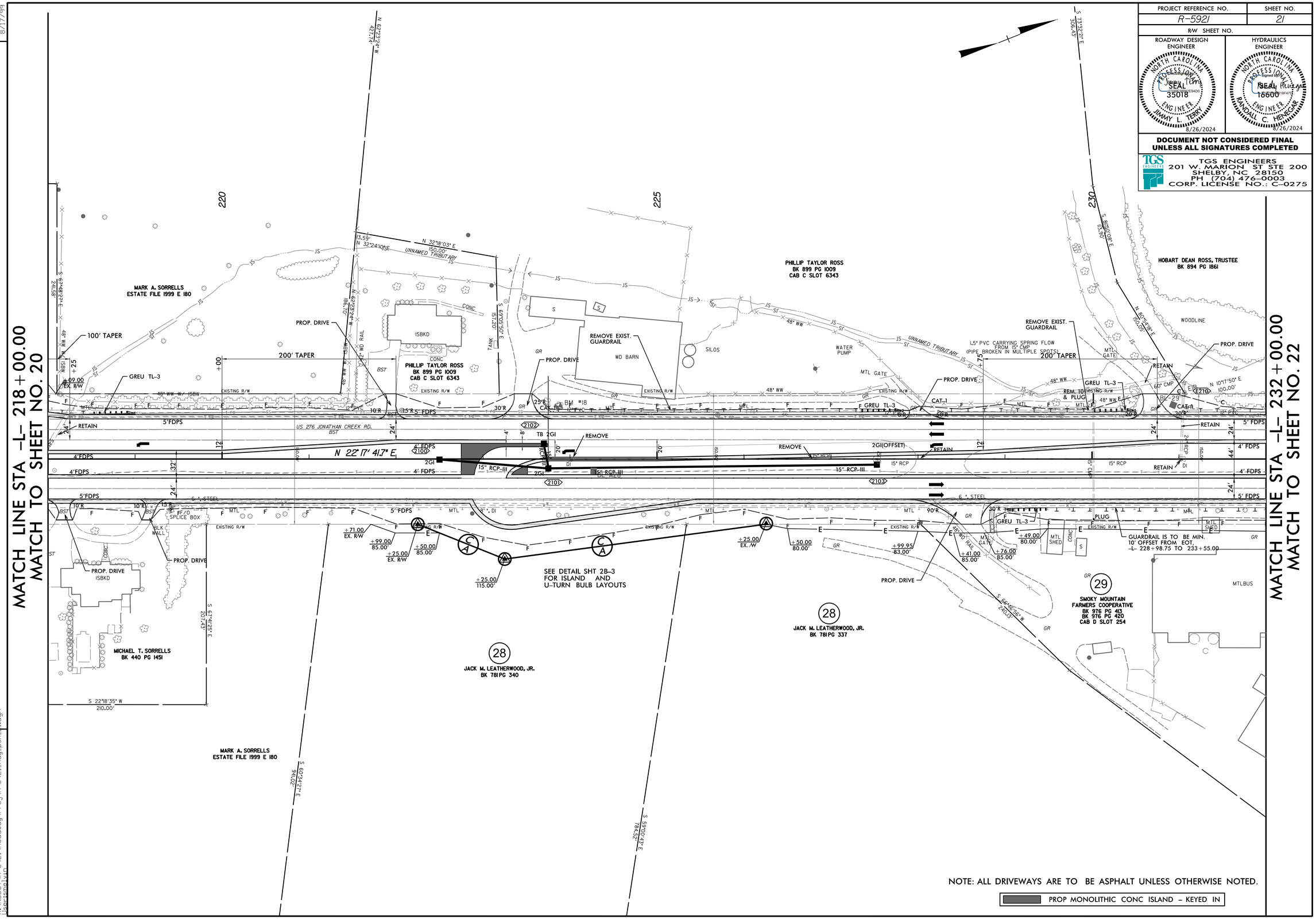

8/20/2024
R:\Roadway\Proj\R-5921_Rdy_psh_21.dgn
User:smalvin