

PROJECT REFERENCE NO.	SHEET NO.
U-6020	RW04A
Location and Surveys	
LOCATION & SURVEYS DIVISION 5 3301 JONES SAUSAGE RD. GARNER, NC 27529 984-920-8940	
PROJECT SURVEYOR	
	
DOCUMENT NOT CONSIDERED FINAL UNLESS ALL SIGNATURES COMPLETED	

I, Michael R. Jackson, certify that the right of way and permanent easement monumentation shown in bold hereon and on sheet RW03E-1A for this project shown herein was completed under my direct and responsible charge from an actual survey made under my supervision; that all horizontal closures had a minimum ratio of precision of 1:10,000 (Class A). Field work was performed on March 27th 2024, and all coordinates are based on NAD83/2011; That this survey was performed to meet the requirements of 21NCAC 56.1600 as applicable.

This 17th day of April, 2024.

Michael Jackson
1A8767110751467

Professional Land Surveyor L-4363

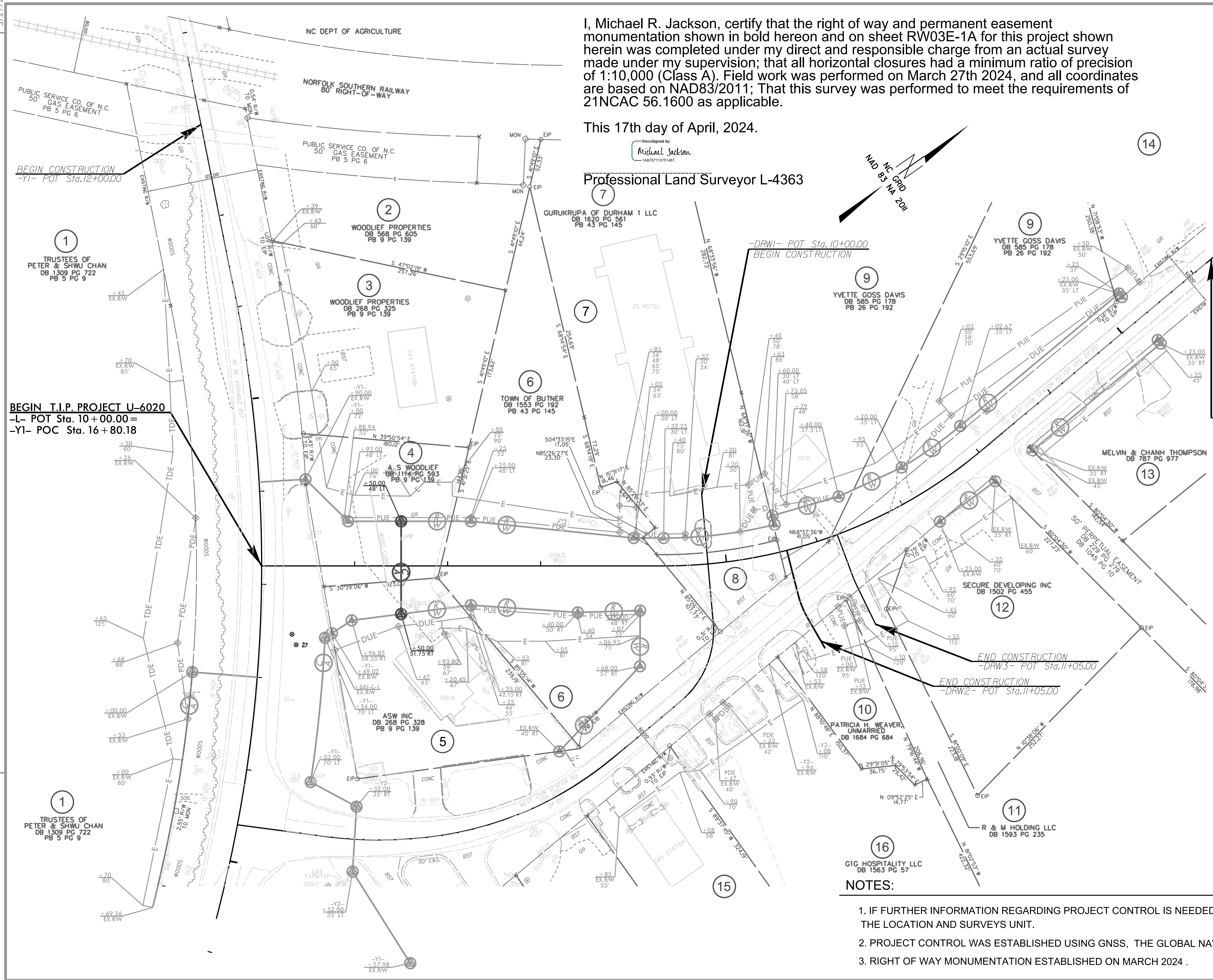
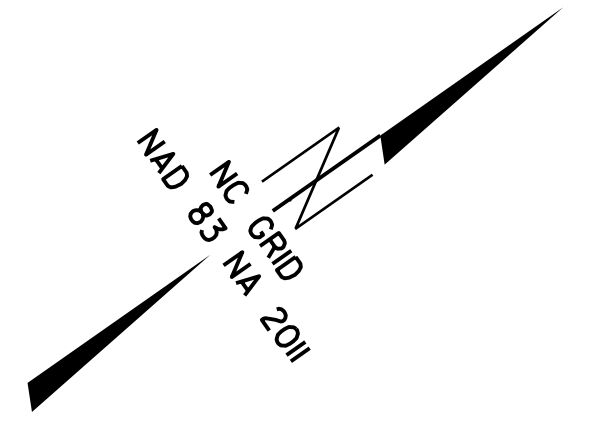

BEGIN T.I.P. PROJECT U-6020
-L- POT Sta. 10+00.00=
-Y1- POC Sta. 16+80.18

END T.I.P. PROJECT U-6020
-L- POT Sta. 21+25.00

NOTES:

1. IF FURTHER INFORMATION REGARDING PROJECT CONTROL IS NEEDED PLEASE CONTACT THE LOCATION AND SURVEYS UNIT.
2. PROJECT CONTROL WAS ESTABLISHED USING GNSS, THE GLOBAL NAVIGATION SATELLITE SYSTEM.
3. RIGHT OF WAY MONUMENTATION ESTABLISHED ON MARCH 2024 .

REVISIONS

3/27/24