

STATE OF NORTH CAROLINA
DIVISION OF HIGHWAYS

SIGNING PLANS
BUNCOMBE COUNTY

LOCATION: US 19 /23 BUSINESS (HAYWOOD ROAD)
FROM US 19/23/74 (PATTON AVE.) TO RIDGELAWN RD.
TYPE OF WORK: DRAINAGE, PAVING, AND SIGNALS

INDEX OF SHEETS

SHEET NO.	TITLE
SIGN-1	SIGNING PLAN TITLE SHEET
SIGN-2	TYPE "E"
SIGN-3	KEY SHEET
SIGN-4	SIGNING PLAN
SIGN-5	SIGNING PLAN
SIGN-6	SIGNING PLAN
SIGN-7	SIGNING PLAN
SIGN-8	SIGNING PLAN
SIGN-9	SIGNING PLAN
SIGN-10	SIGNING PLAN

ROADWAY STANDARD DRAWINGS

THE FOLLOWING ROADWAY STANDARDS AS APPEAR IN "ROADWAY STANDARD DRAWINGS" - PROJECT SERVICES UNIT - N.C. DEPARTMENT OF TRANSPORTATION - RALEIGH, N.C., DATED JANUARY 2024 ARE APPLICABLE TO THIS PROJECT AND BY REFERENCE HEREBY ARE CONSIDERED A PART OF THESE PLANS:

STD. NO.	TITLE
904.10	ORIENTATION OF GROUND MOUNTED SIGNS
904.50	MOUNTING OF TYPE 'D', 'E' AND 'F' SIGNS ON 'U' CHANNEL POSTS

SUMMARY OF QUANTITIES







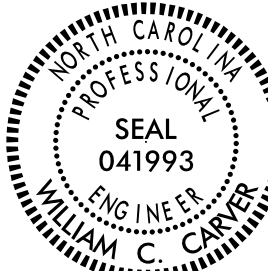

ITEM NO.		ITEM DESCRIPTION	QUANTITY	UNIT
DESC. NO.	SECT. NO.			
4025000000-E	901	CONTRACTOR FURNISHED, TYPE E SIGN	835	SF
4072000000-E	903	SUPPORTS, 3LB U-CHANNEL	555	LF
4102000000-N	904	SIGN ERECTION, TYPE E	256	EA
4155000000-N	907	DISPOSAL OF SIGN SYSTEM, U-CHANNEL	10	EA

TIP NO.	SHEET NO.
HL-0003	SIGN-1
APPROVED: <div>DocuSigned by: William C. Carver 163525A8519348F...</div>	
DATE: 07/30/2024	
SEAL	
<div>Seal of William C. Carver, Professional Engineer, Seal 041993, State of North Carolina</div>	
DOCUMENT NOT CONSIDERED FINAL UNLESS ALL SIGNATURES COMPLETED	

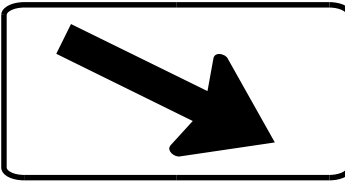
GENERAL NOTES

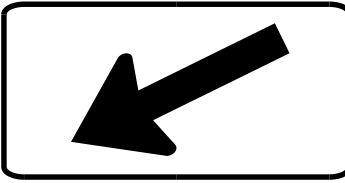
- SIGNS FURNISHED BY CONTRACTOR
- ALL TYPE 'E' SIGNS SHALL BE MOUNTED ON ONE U-CHANNEL POST UNLESS OTHERWISE INDICATED ON THE PLANS.
- WHEN NOT STATIONED OR DIMENSIONED ON PLANS, ALL 'E' AND 'F' SIGNS SHALL BE FIELD LOCATED BY THE ENGINEER.
- IF REMOVAL OR RELOCATION OF SIGNS ON PRIVATE STREET (NON-STATE MAINTAINED) IS REQUIRED DUE TO CONSTRUCTION, THE CONTRACTOR SHALL INFORM THE ENGINEER. THE WORK WILL BE COMPLETED BY OTHERS.
- WHEN EXISTING SIGNS ARE REMOVED AND INSTALLED ON NEW SUPPORTS, THE RE-ERECTION SHALL IMMEDIATELY FOLLOW THE REMOVAL
- THE BACKGROUND FOR TYPE E SIGNS SHALL BE TYPE C REFLECTIVE SHEETING.

TIP NO. HL-0003	SHEET NO. SIGN-2
DocuSigned by: <i>William C. Carver</i> 19325A8519349F	
APPROVED: _____ DATE: 07/30/2024 _____	
SEAL	
	
DOCUMENT NOT CONSIDERED FINAL UNLESS ALL SIGNATURES COMPLETED	

<p>QUANTITY REQ'D 84</p> <p>401</p>  <p>W11-2 30" X 30"</p>	<p>QUANTITY REQ'D 60</p> <p>405</p>  <p>R10-25 9" X 12"</p>	<p>QUANTITY REQ'D 2</p> <p>409</p>  <p>W11-1 30" X 30"</p>			
<p>QUANTITY REQ'D 30</p> <p>402</p>  <p>W16-7pR 21" X 15"</p>	<p>QUANTITY REQ'D 8</p> <p>406</p>  <p>R3-17 24" X 18"</p>	<p>QUANTITY REQ'D 2</p> <p>410</p>  <p>W16-1p 12" X 18"</p>			
<p>QUANTITY REQ'D 30</p> <p>403</p>  <p>W16-7pR 21" X 15"</p>	<p>QUANTITY REQ'D 4</p> <p>407</p>  <p>R3-17aP 24" X 9"</p>	<p>411</p>  <p>36" MIN.</p> <p>SEE SPECIAL PROVISION</p>			
<p>QUANTITY REQ'D 24</p> <p>404</p>  <p>W16-9p 24" X 12"</p>	<p>QUANTITY REQ'D 4</p> <p>408</p>  <p>R3-17bP 24" X 9"</p>				

TYPE "E" SIGNS

S:\DPC\Projects\Buncombe\SR 3548 Haywood Road\Traffic\Signing\CADD\Haywood Rd-DDC-sign2.dgn
30-JUL-2024 10:54

TIP NO.
HL-0003

SHEET NO.
SIGN-4

APPROVED: *William C. Carver*

DATE: 07/30/2024

SEAL

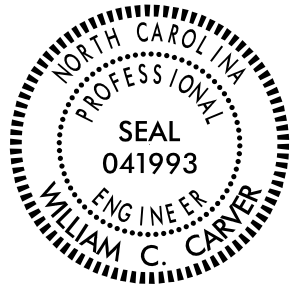

DOCUMENT NOT CONSIDERED FINAL
UNLESS ALL SIGNATURES COMPLETED

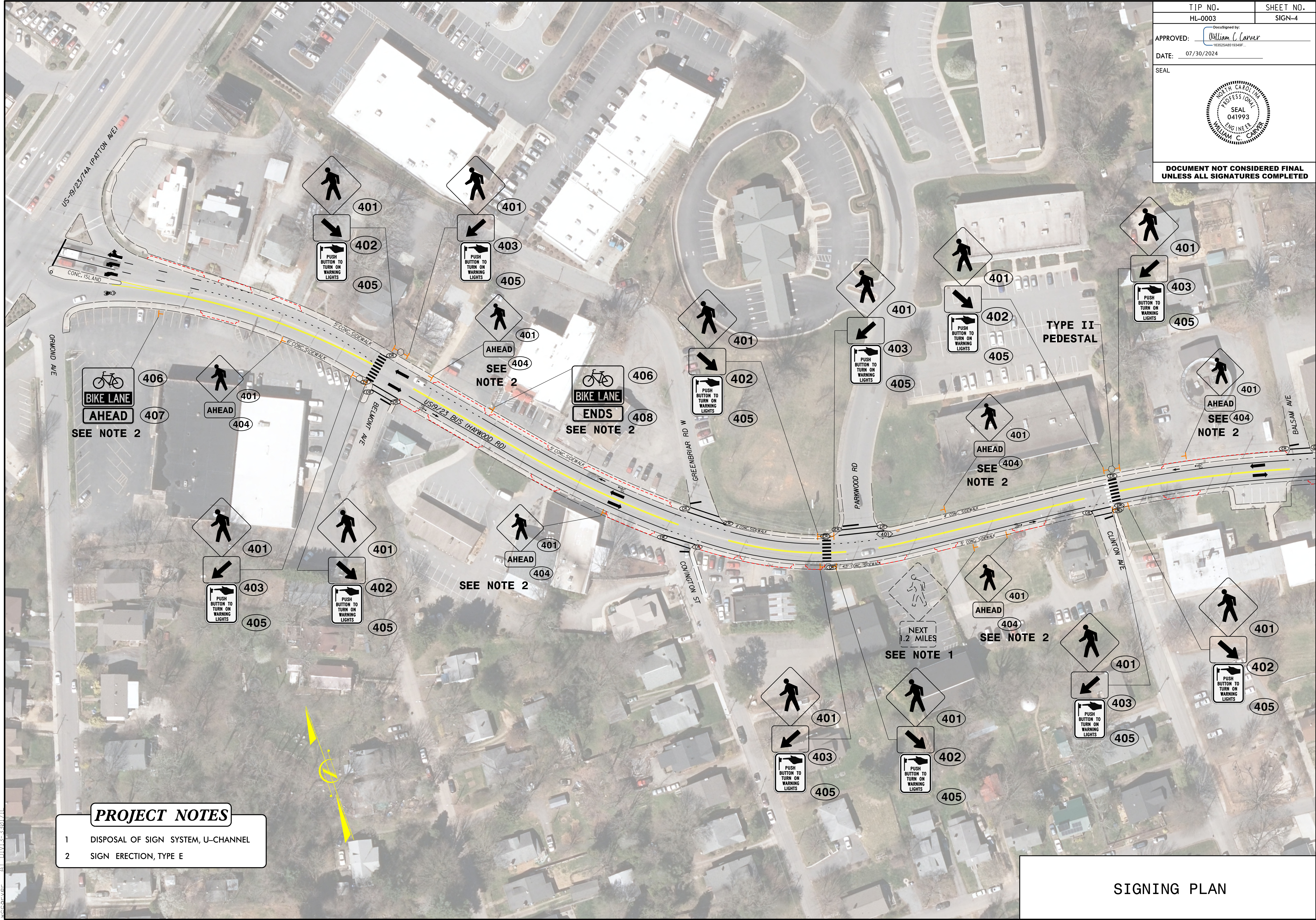

30-JUL-2024 08:41 S:\000\Projects\SR 3548 Haywood Road\Traffic\Signing\CADD\Haywood Rd.DOC.sign4.dgn

TIP NO.
HL-0003

SHEET NO.
SIGN-5

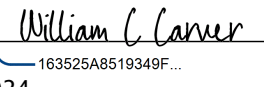
APPROVED: 

DATE: 07/30/2024

SEAL

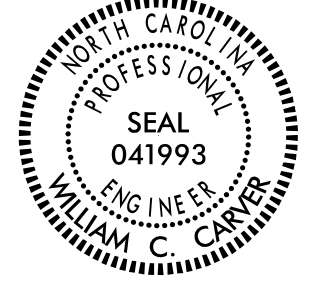

DOCUMENT NOT CONSIDERED FINAL
UNLESS ALL SIGNATURES COMPLETED

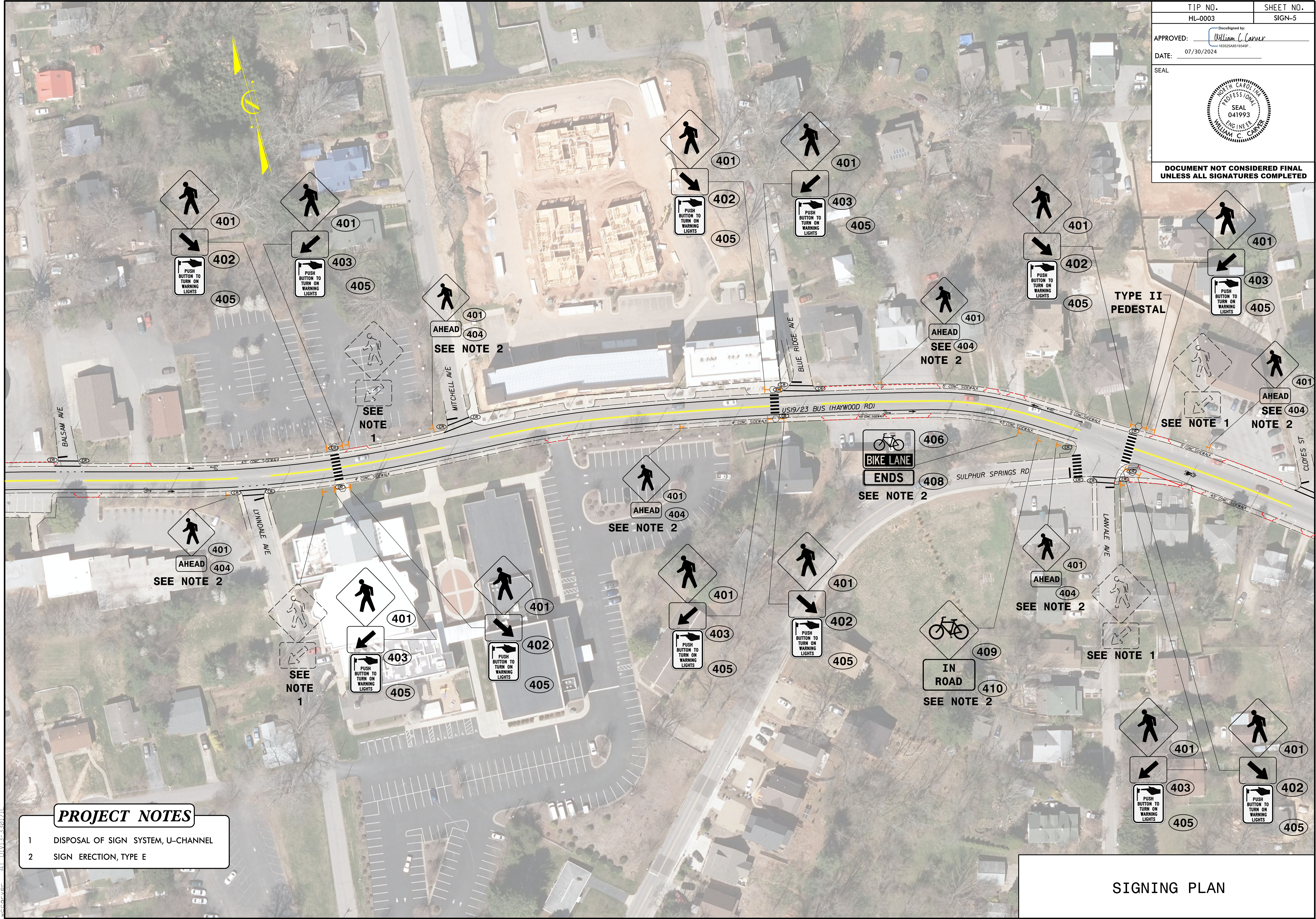

- PROJECT NOTES
- 1

DISPOSAL OF SIGN SYSTEM, U-CHANNEL
- 2

SIGN ERECTION, TYPE E

SIGNING PLAN

30-JUL-2024 08:45
S:\000\Projects\SR 3548 Haywood Road\Traffic\Signing\CADD\Haywood Rd.DOC-sign5.dgn
SCOTT W. CARVER
07/30/2024

