DocuSign Envelope ID: 658A8F7C-2A20-44A7-8215-FA111E404644

6/2/99

REVISIONS

PROJECT REFERENCE NO.	SHEET NO.
P5715	RW-06

Location and Surveys

ESP ASSOCIATES, INC
2200 GATEWAY CENTRE BLVD
SUITE 216
MORRISVILLE, NC 27560

I, TOYNIA E.S. GIBBS, a Professional Land Surveyor in the state of North Carolina hereby certify to the best of my knowledge and belief that the following work item(s) (Base map Compilation, R/W Staking) performed under my responsible charge meet NCDOT Survey Standards as directed in the NCDOT Location & Surveys guidelines and procedures.

I further certify that the data compiled came from available surveys/mapping performed by others and provided to me by NCDOT and do not certify to the accuracy or quality of the individual data sources.

I further certify that the right of way and permanent easement points shown herein and outlined in the tables shown hereon (localized coordinates, station/offset) have been checked and are accurate representations of the right of way and permanent easement points depicted on the corresponding highway plans. I also certify that the right of way and permanent easement points shown herein have been field monumented under my supervision from existing survey control provided by others; that the depicted property data shown herein were surveyed by others; and these monuments denote the right of way and easement boundaries at the time of staking which may be subject to change due to right of way revisions (See deeds for final determination).

Witness my original signature, registration number and seal this 5/18/2020.

DocuSigned by: Toynia Gibbs — 2E2F55AA0EC84DA...
Professional Land Surveyor — L-3866 PLS * — Seal

PROJECT SURVEYOR

NORTH CAROLINA PROFESSIONAL SEAL L-3866 LAND SURVEYOR TOYNIA E.S. GIBBS

DocuSigned by: Toynia Gibbs — 2E2F55AA0EC84DA... — 5/18/2020

DOCUMENT NOT CONSIDERED FINAL UNLESS ALL SIGNATURES COMPLETED

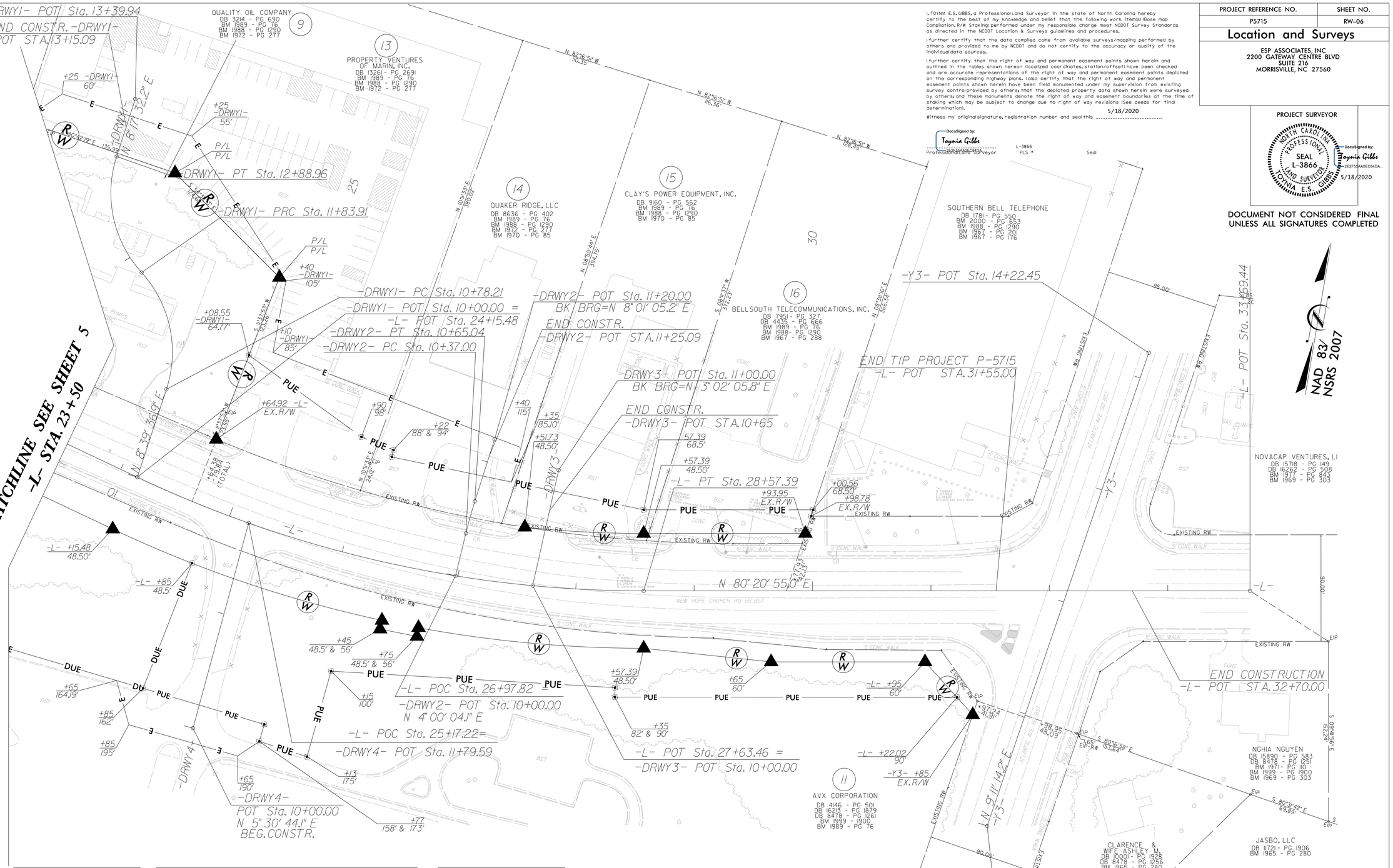

-L-
PI Sta 26+40.10
△ = 25° 19' 09.3" (LT)
D = 5° 43' 46.5"
L = 441.90'
T = 224.62'
R = 1,000.00'
SE = SEE PLANS
DS = 35 MPH

-DRWY1-	
PI Sta 12+41.86	PI Sta 11+36.60
△ = 60° 11' 24.8" (RT)	△ = 60° 33' 29.5" (LT)
D = 57° 17' 44.8"	D = 57° 17' 44.8"
L = 105.05'	L = 105.69'
T = 57.96'	T = 58.39'
R = 100.00'	R = 100.00'
SE = SEE PLANS	SE = SEE PLANS
DS = <15 MPH	DS = <15 MPH

-DRWY2-
PI Sta 10+51.03
△ = 4° 01' 01.1" (RT)
D = 14° 19' 26.2"
L = 28.04'
T = 14.03'
R = 400.00'
SE = SEE PLANS
DS = <15 MPH

04-MAY-2020 14:08
Project:C:\PROJECTS\RS2\HW01.124 P5715_con_esp4 R-W Restake\Location\P5715_ls_RW-06_200515.dgn
User:ATLESPRS20200619