

I, TONYA E.S. GIBBS, a Professional Land Surveyor in the state of North Carolina hereby certify to the best of my knowledge and belief that the following work (item) Base map Compilation, R/W Staking performed under my responsible charge meet NCDOT Survey Standards as directed in the NCDOT Location & Surveys guidelines and procedures.

I further certify that the data compiled came from available surveys/mapping performed by others and provided to me by NCDOT and do not certify to the accuracy or quality of the individual data sources.

I further certify that the right of way and permanent easement points shown herein and outlined in the tables shown hereon localized coordinates, station/offset have been checked and are accurate representations of the right of way and permanent easement points depicted on the corresponding highway plans. Also certify that the right of way and permanent easement points shown herein have been field monumented under my supervision from existing survey control provided by others; that the depicted property data shown herein were surveyed by others and these monuments denote the right of way and easement boundaries of the time of staking which may be subject to change due to right of way revisions (See deeds for final determination).

5/18/2020
Witness my original signature, registration number and seal this

DocuSigned by:
Tonya Gibbs
Professional Land Surveyor
L-3866
PLS *
Seal

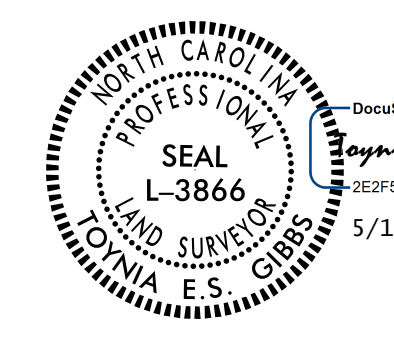
PROJECT REFERENCE NO.	SHEET NO.
P5715	RW-05
Location and Surveys	
ESP ASSOCIATES, INC 2200 GATEWAY CENTRE BLVD, SUITE 216 MORRISVILLE, NC 27560	
PROJECT SURVEYOR	
	
DOCUMENT NOT CONSIDERED FINAL UNLESS ALL SIGNATURES COMPLETED	

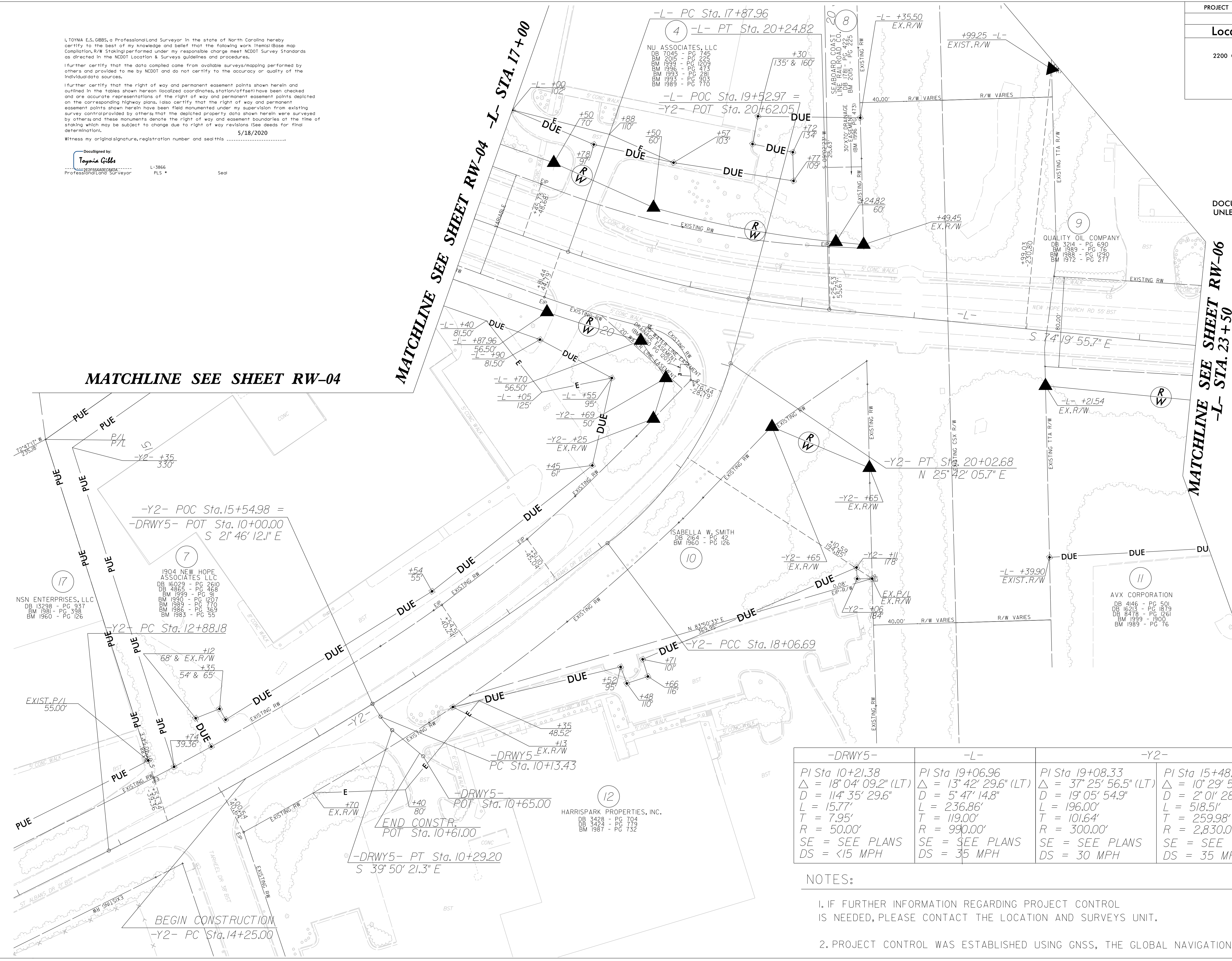

-DRWY5-	-L-	-Y2-	-Y2-
PI Sta 10+21.38	PI Sta 19+06.96	PI Sta 19+08.33	PI Sta 15+48.16
Δ = 18° 04' 09.2" (LT)	Δ = 13° 42' 29.6" (LT)	Δ = 37° 25' 56.5" (LT)	Δ = 10° 29' 51.5" (LT)
D = 114' 35' 29.6"	D = 5' 47' 14.8"	D = 19' 05' 54.9"	D = 2' 01' 28.5"
L = 15.77'	L = 236.86'	L = 196.00'	L = 518.51'
T = 7.95'	T = 119.00'	T = 101.64'	T = 259.98'
R = 50.00'	R = 990.00'	R = 300.00'	R = 2,830.00'
SE = SEE PLANS	SE = SEE PLANS	SE = SEE PLANS	SE = SEE PLANS
DS = <15 MPH	DS = 35 MPH	DS = 30 MPH	DS = 35 MPH

- NOTES:
- IF FURTHER INFORMATION REGARDING PROJECT CONTROL IS NEEDED, PLEASE CONTACT THE LOCATION AND SURVEYS UNIT.
 - PROJECT CONTROL WAS ESTABLISHED USING GNSS, THE GLOBAL NAVIGATION SATELLITE SYSTEM.

18-MAY-2020 07:00
 Project: P5715-CON-ESP4
 R-W Restake\Submit\05-15-20 Project Submittal\P5715-1s-RW-05-200515.dgn
 Author: T. Gibbs
 Date: 5/18/2020

REVISIONS

