Kimley»Horn ©2024
200 S. TRYON ST. • CHARLOTTE, NC 28202

PROJECT REFERENCE NO.	SHEET NO.
U-4713A	EC-13/CONST.8

RIGHT-OF-WAY REV.

CONST. REV.

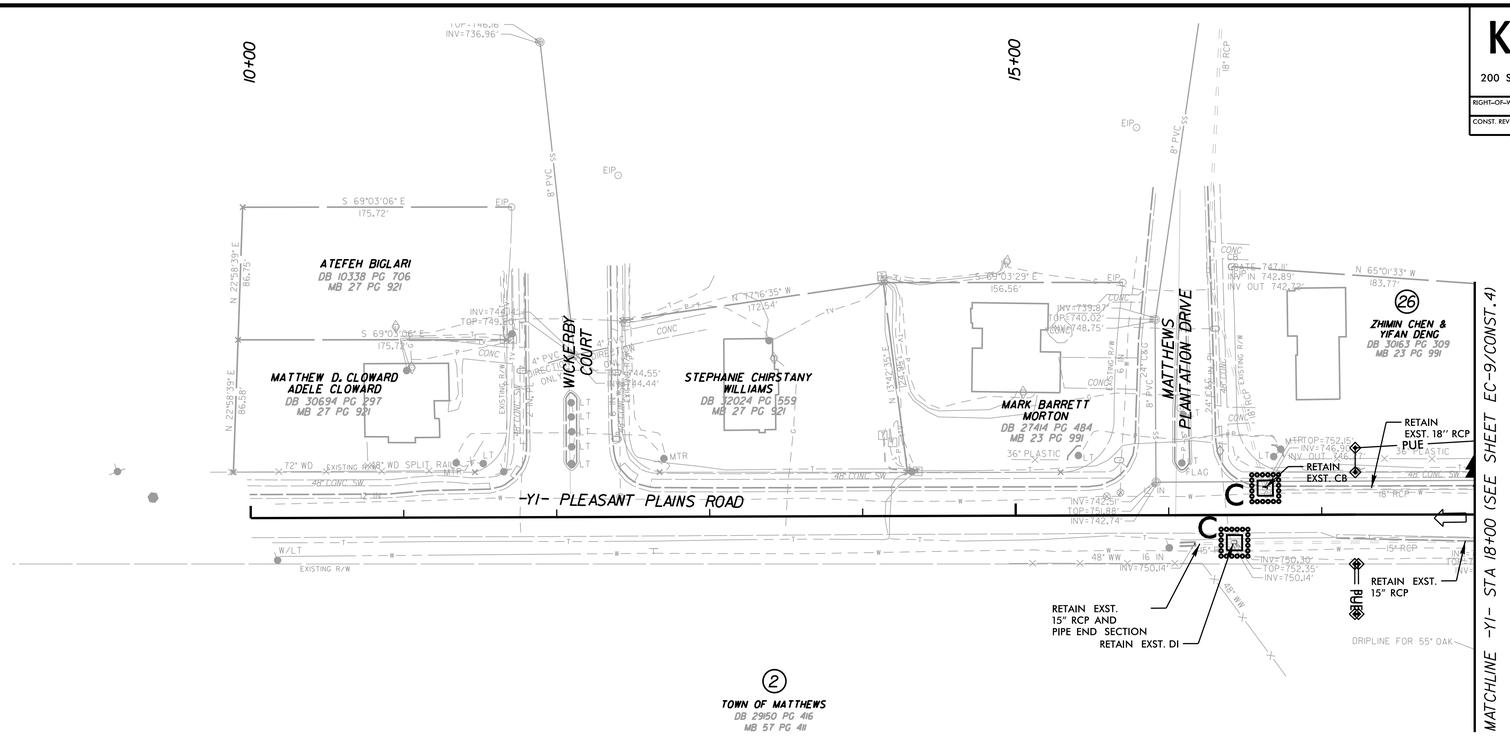

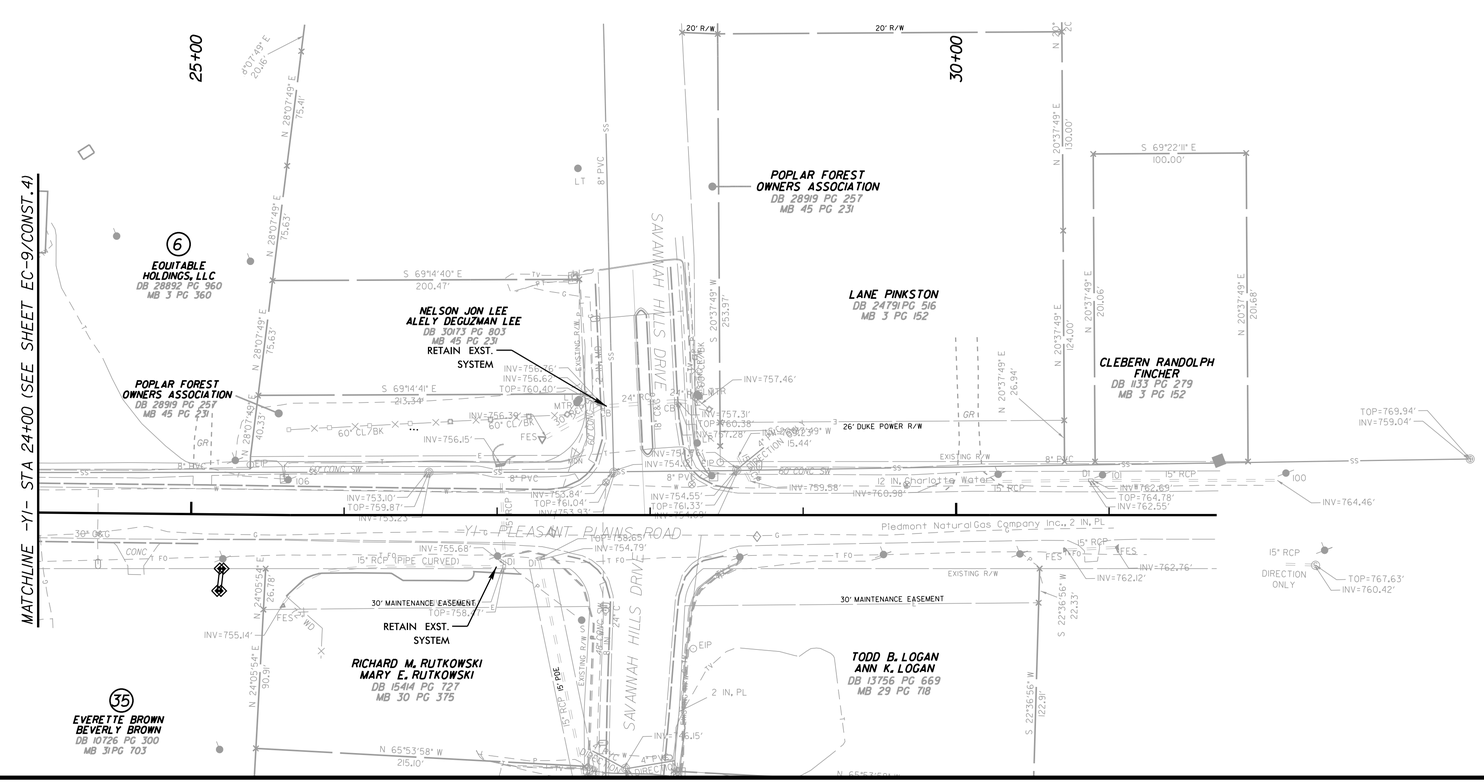

UTILIZE FABRIC INSERT INLET PROTECTIONS IN LIEU OF ROCK INLET SEDIMENT TRAP TYPE C WHERE WATER MAY POND ON THE ROADWAY IN AREAS WHERE LIVE TRAFFIC IS PRESENT.

6/3/2024 K:\CHL_PRJ\01\036426 - McKee Rd Ext\Environmental\Design\U-4713A_ec_psh_13.dgn