

NOTES:

1. IF FURTHER INFORMATION REGARDING PROJECT CONTROL IS NEEDED PLEASE CONTACT THE LOCATION AND SURVEYS UNIT.
2. PROJECT CONTROL WAS ESTABLISHED USING GNSS, THE GLOBAL NAVIGATION SATELLITE SYSTEM.

PROJECT REFERENCE NO. U-4713A	SHEET NO. RW07
Location and Surveys	
	

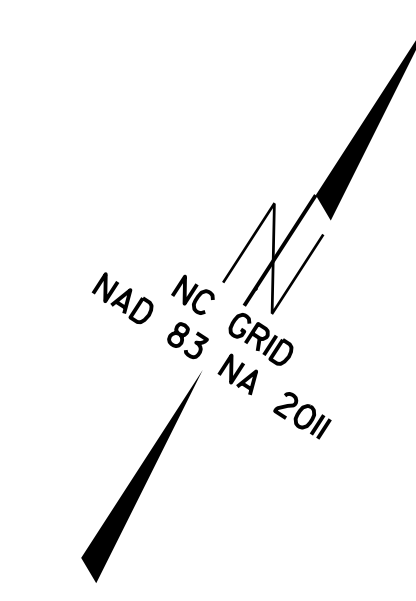

I, Pharez Scruggs, a Professional Land Surveyor in the state of North Carolina hereby certify to the best of my knowledge and belief that the following work item(s) (ROW staking) performed under my responsible charge meet NCDOT Survey Standards as directed in the NCDOT Location & Surveys guidelines and procedures.

I further certify that the data compiled hereon came from available surveys/mapping performed by others and provided to me by NCDOT and do not certify to the accuracy or quality of the individual data sources.

I also certify that the right of way and permanent easement points shown hereon have been field monumented under my supervision from existing survey control provided by others; that the depicted property data shown herein was surveyed by others; and that these monuments denote the right of way and easement boundaries at the time of staking which may be subject to change due to right of way revisions (See deed for final determination).

I further certify that this document was originally issued and sealed by others. This document is only certified as to the revisions dated on or after July 9th, 2024.

Witness my original signature, registration number, and seal this 9th day of July, 2024.



Professional Land Surveyor L-5529

6/22/24
 C:\ProgramData\Benley\Power-GEOPAK V8 (SELECT Series)\WorkSpace\Projects\U-4713A.dgn\U4713a_Ls_rw07.dgn
 7/8/2024 12:51:43 PM
 pascruggs

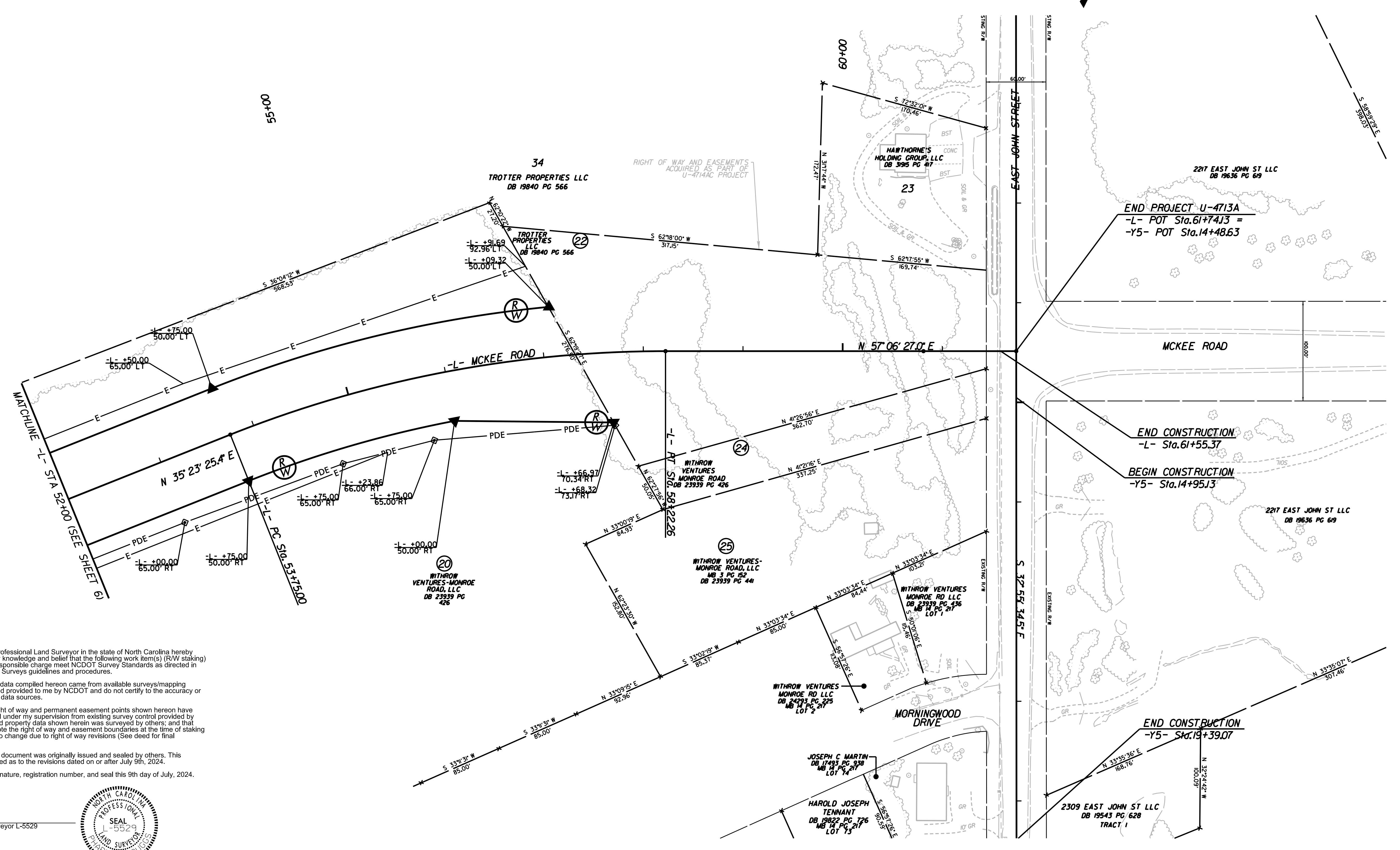

REVISIONS