

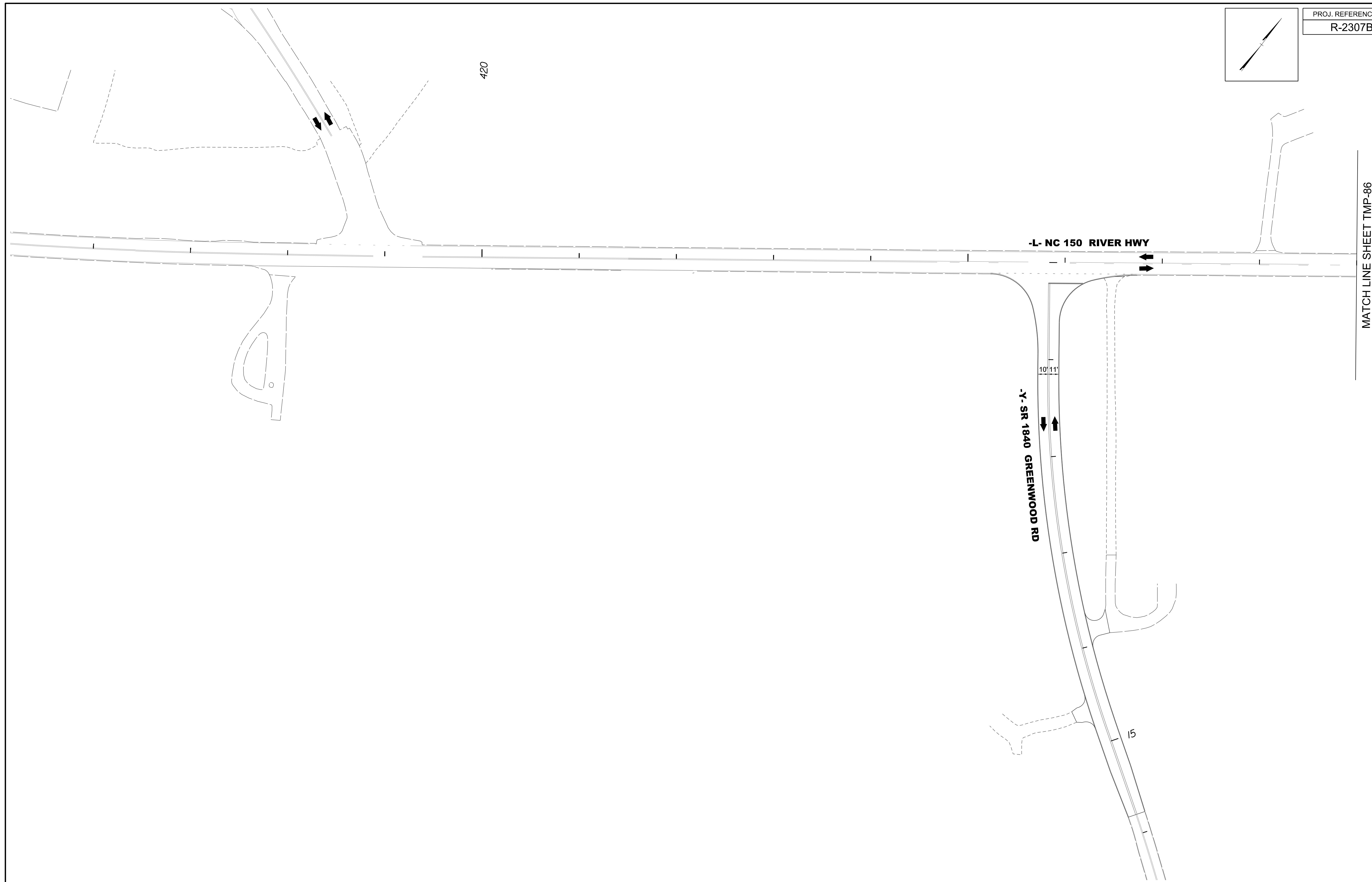

PROJ. REFERENCE NO.	SHEET NO.
R-2307B	TMP-85

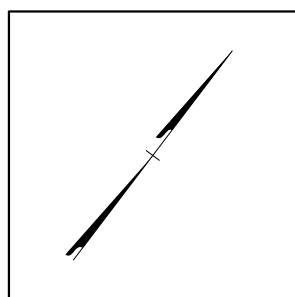

6/4/2024  
 U:\Traffic\Transportation Management\Plan\TCP\PLAN SHEETS\IR-2307B-TMP-85\_PHASE-03\_STEP\_01\_02.dgn  
 dorichardson

Stantec Consulting Services Inc.  
 801 Jones Franklin Road  
 Suite 300  
 Raleigh, NC 27606  
 Tel. 919.851.6866  
 Fax. 919.851.7024  
 www.stantec.com  
 License No. F-0672

DocuSigned by  
*J.W. Woolard*  
 88C02F49E9D

7/24/2024

**DOCUMENT NOT CONSIDERED FINAL  
UNLESS ALL SIGNATURES COMPLETED**

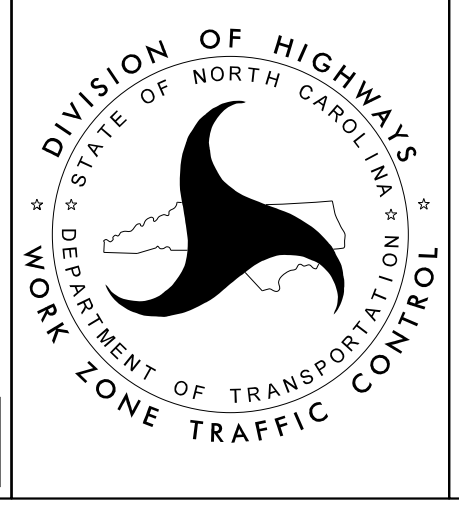

**-L- NC 150  
 PHASE III  
 STEPS 01, 02**

PROJ. REFERENCE NO.	SHEET NO.
R-2307B	TMP-86

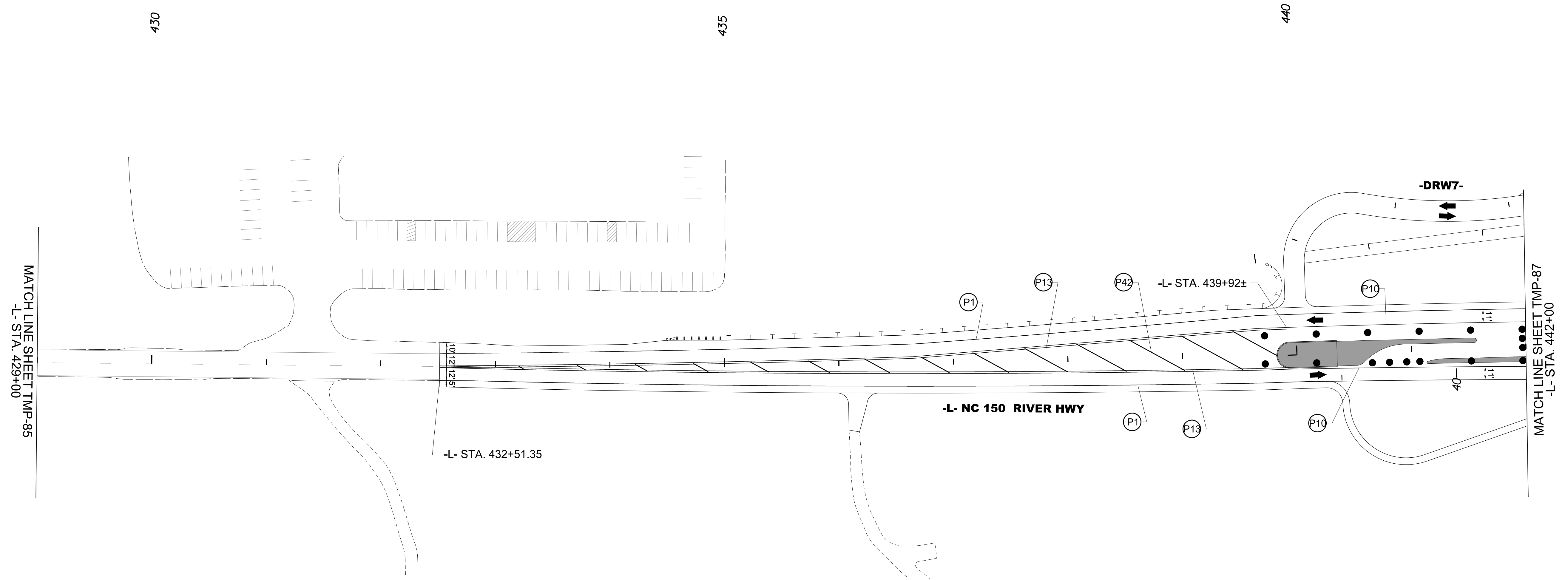
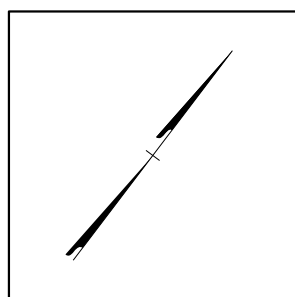

6/4/2024  
 U:\Traffic\Transportation Management\Plan\TCP\PLAN SHEETS\IR-2307B-TMP\_86\_PHASE\_03\_STEP\_01\_02.dgn  
 dorichardson

Stantec Consulting Services Inc.  
 801 Jones Franklin Road  
 Suite 300  
 Raleigh, NC 27606  
 Tel. 919.851.6866  
 Fax. 919.851.7024  
 www.stantec.com  
 License No. F-0672

DocuSigned by  
*J.W. Woolard*  
 88C02F49E99C

7/24/2024

**DOCUMENT NOT CONSIDERED FINAL  
 UNLESS ALL SIGNATURES COMPLETED**

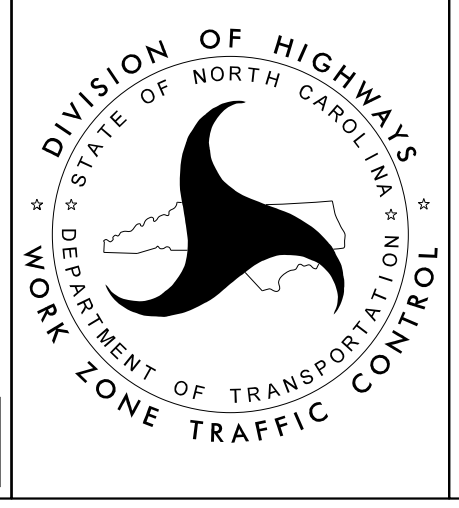

**-L- NC 150  
 PHASE III  
 STEPS 01, 02**



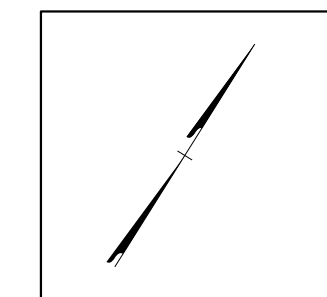

CONSTRUCT MEDIAN TURN LANES IN A MANNER SUCH THAT NO CONSECUTIVE U-TURN AREAS ARE CLOSED TO TRAFFIC, AS DIRECTED BY THE ENGINEER.

PROPOSED REGULATORY AND WARNING SIGNS WILL NEED TO BE INSTALLED AS MEDIANS FOR U-TURNS ARE CONSTRUCTED AND OPENED TO TRAFFIC.

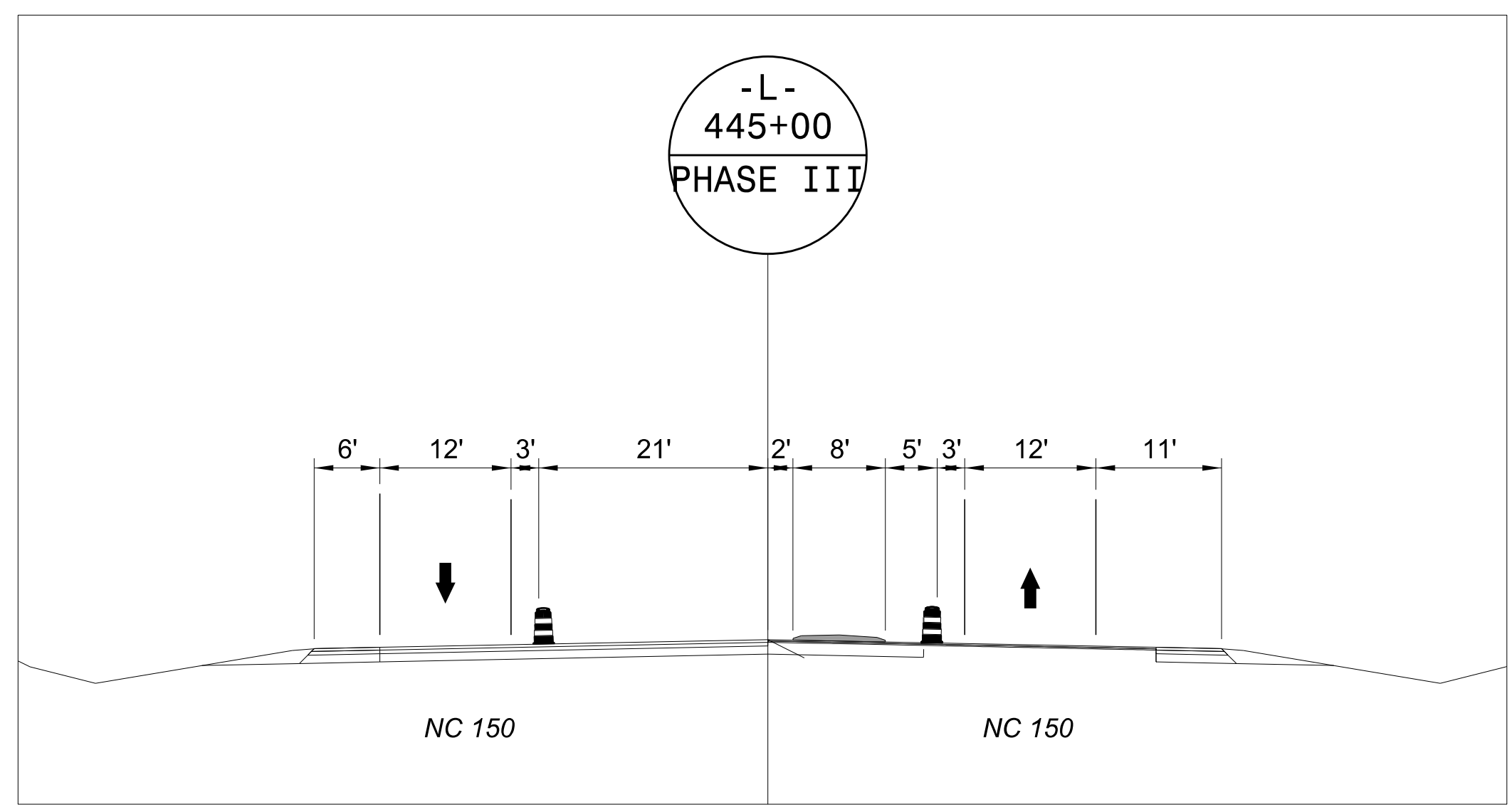
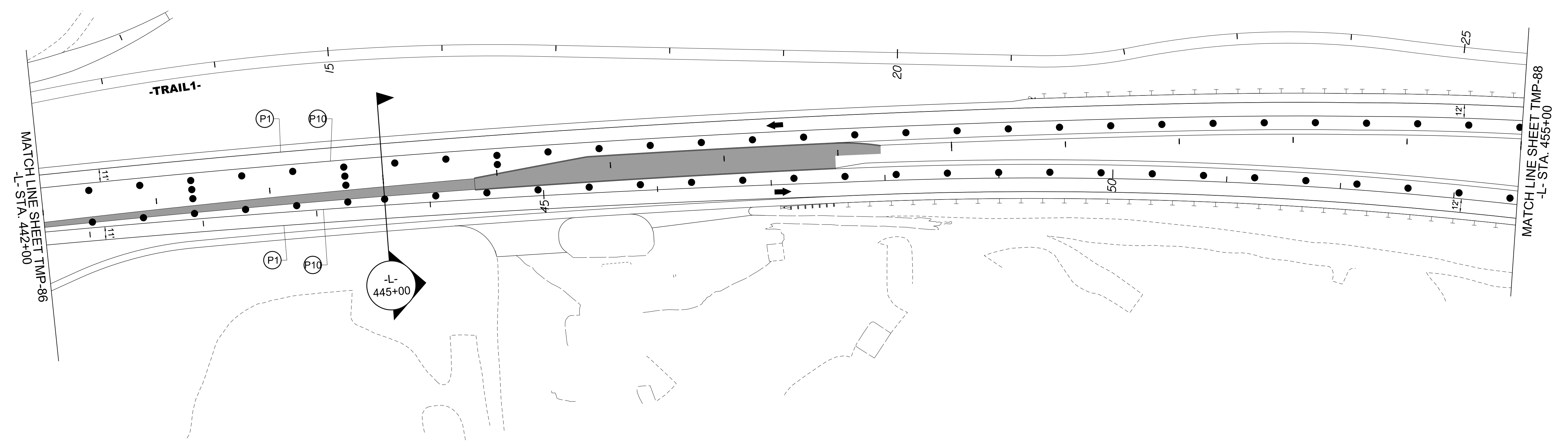

6/4/2024  
 U:\Traffic\Transportation Management Plan\TCP\PLAN SHEETS\IR-2307B-TMP-87\_PHASE-03\_STEP\_01\_02.dgn  
 dorichardson

**Stantec**  
 Stantec Consulting Services Inc.  
 801 Jones Franklin Road  
 Suite 300  
 Raleigh, NC 27606  
 Tel. 919.851.6866  
 Fax. 919.851.7024  
 www.stantec.com  
 License No. F-0672

DocuSigned by  
 J.W. Williams  
 88C02F49E9D9

7/24/2024

PROFESSOR  
 SEAL  
 19862  
 ENGINEER  
 J. W. WOOLARD, JR.

**DOCUMENT NOT CONSIDERED FINAL  
 UNLESS ALL SIGNATURES COMPLETED**

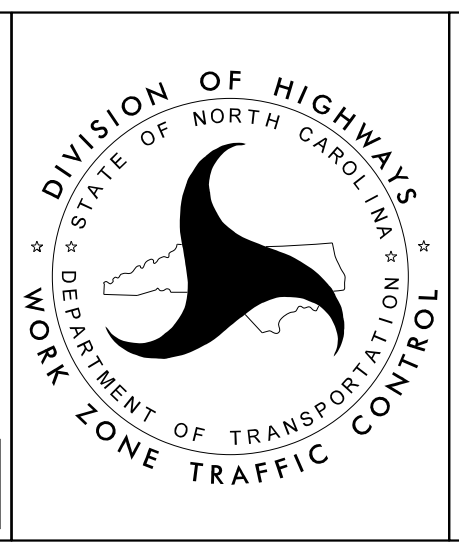

**-L- NC 150  
 PHASE III  
 STEPS 01, 02**

PROJ. REFERENCE NO.	SHEET NO.
R-2307B	TMP-88

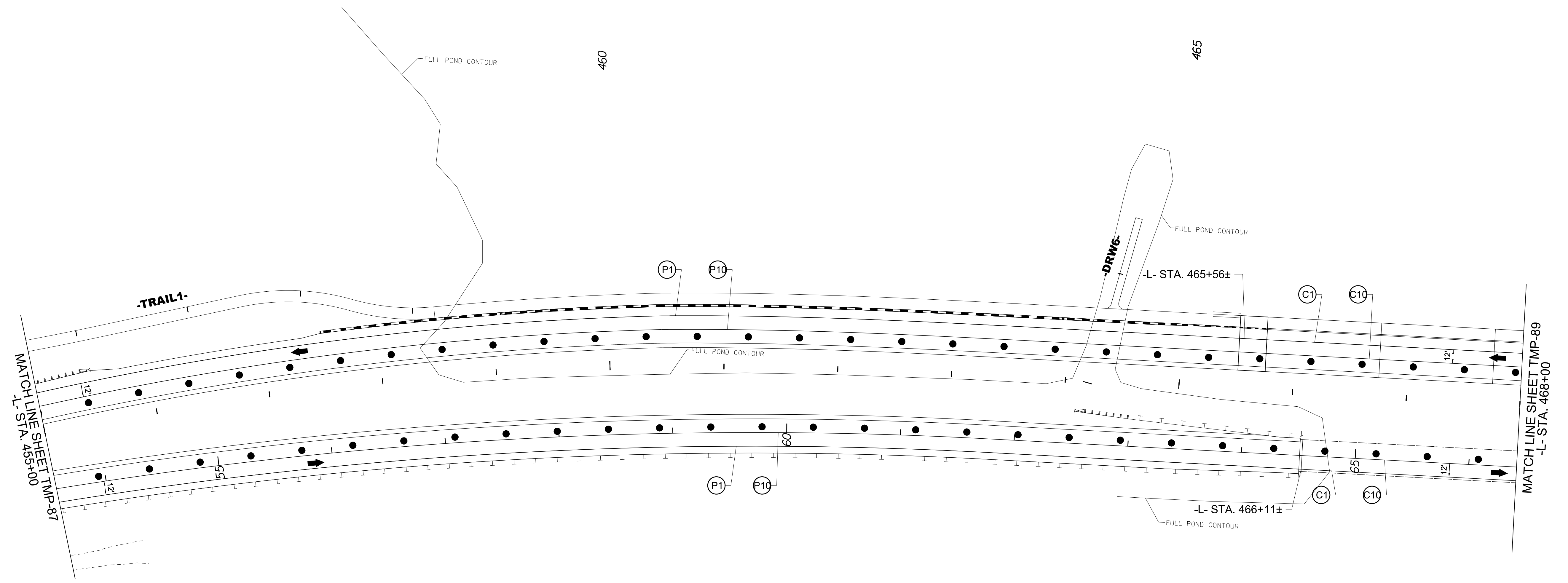
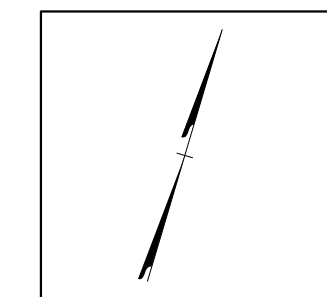

6/4/2024  
 U:\Traffic\Transportation Management\Plan\TCP\PLAN SHEETS\IR-2307B-TMP-88\_PHASE\_03\_STEP\_01\_02.dgn  
 dorichardson

Stantec Consulting Services Inc.  
 801 Jones Franklin Road  
 Suite 300  
 Raleigh, NC 27606  
 Tel. 919.851.6866  
 Fax. 919.851.7024  
 www.stantec.com  
 License No. F-0672

Documented by  
 J.W. Woolard  
 7/24/2024  
**DOCUMENT NOT CONSIDERED FINAL  
 UNLESS ALL SIGNATURES COMPLETED**

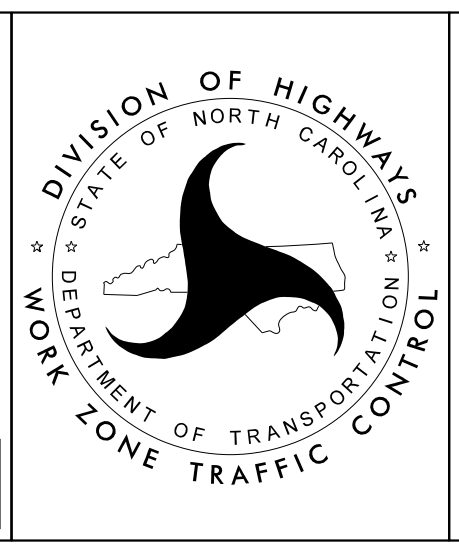

-L- NC 150  
 PHASE III  
 STEPS 01, 02

PROJ. REFERENCE NO.	SHEET NO.
R-2307B	TMP-89

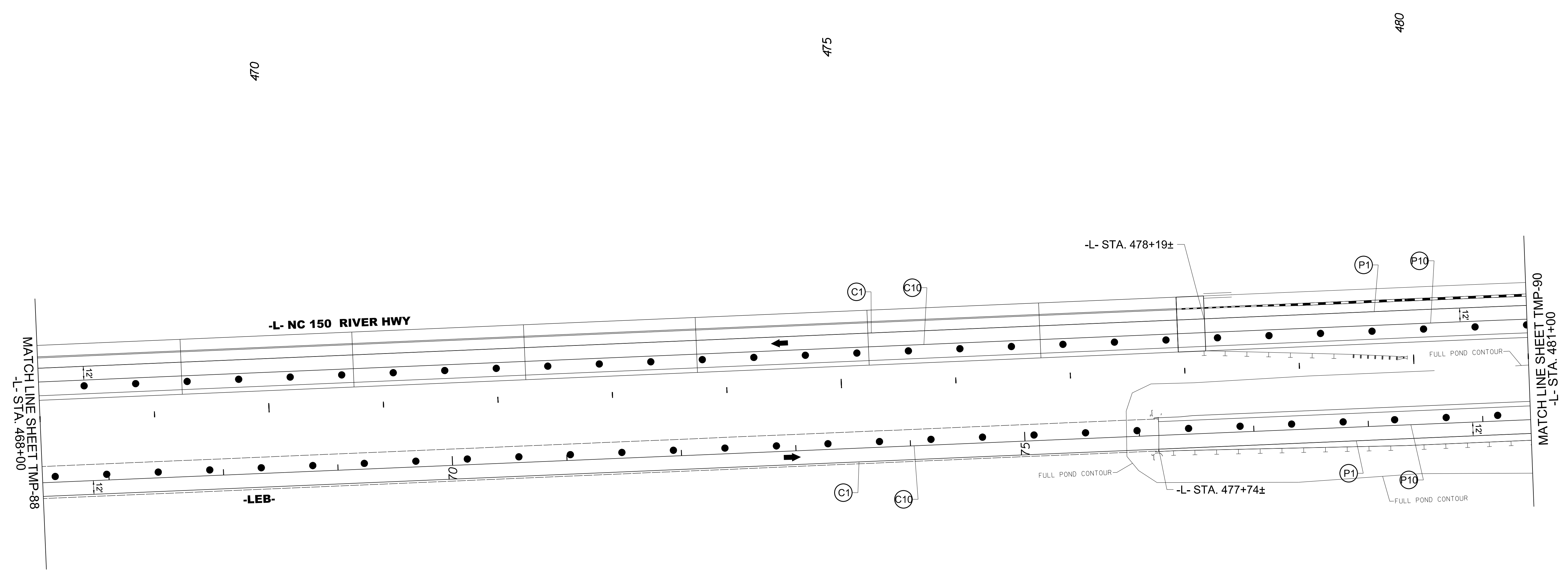
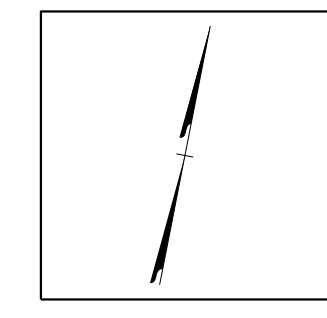

6/4/2024  
 U:\Traffic\Transportation Management\Plan\TCP\PLAN SHEETS\IR-2307B-TMP-89\_PHASE\_03\_STEP\_01\_02.dgn  
 dorichardson

Stantec Consulting Services Inc.  
 801 Jones Franklin Road  
 Suite 300  
 Raleigh, NC 27606  
 Tel. 919.851.6866  
 Fax. 919.851.7024  
 www.stantec.com  
 License No. F-0672

DocuSigned by  
 J.W. Woolard  
 88C02F49E95C

7/24/2024

**DOCUMENT NOT CONSIDERED FINAL  
UNLESS ALL SIGNATURES COMPLETED**

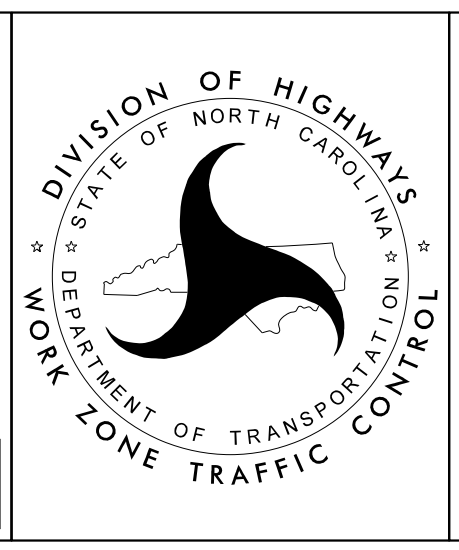

**-L- NC 150  
 PHASE III  
 STEPS 01, 02**



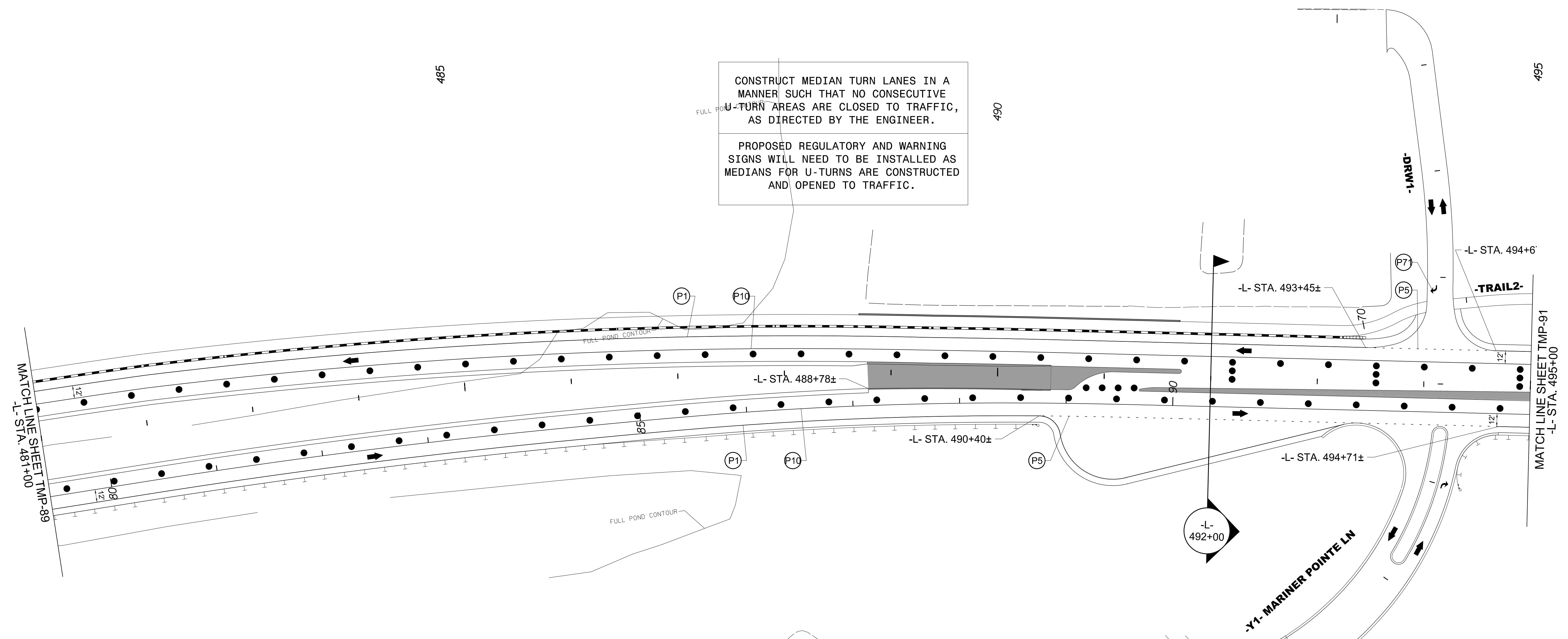
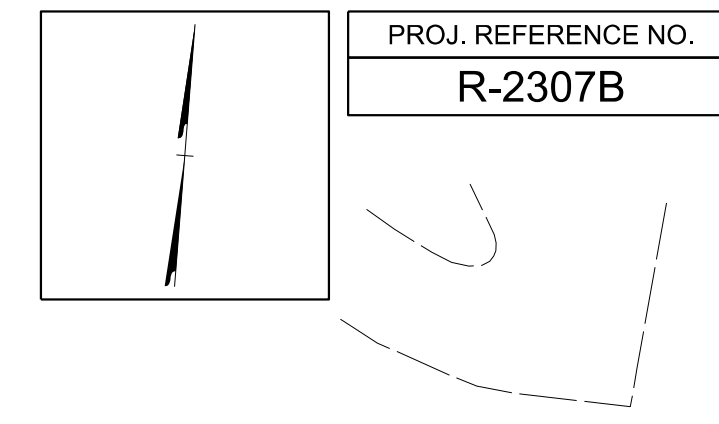

CONSTRUCT MEDIAN TURN LANES IN A MANNER SUCH THAT NO CONSECUTIVE U-TURN AREAS ARE CLOSED TO TRAFFIC, AS DIRECTED BY THE ENGINEER.

PROPOSED REGULATORY AND WARNING SIGNS WILL NEED TO BE INSTALLED AS MEDIANS FOR U-TURNS ARE CONSTRUCTED AND OPENED TO TRAFFIC.

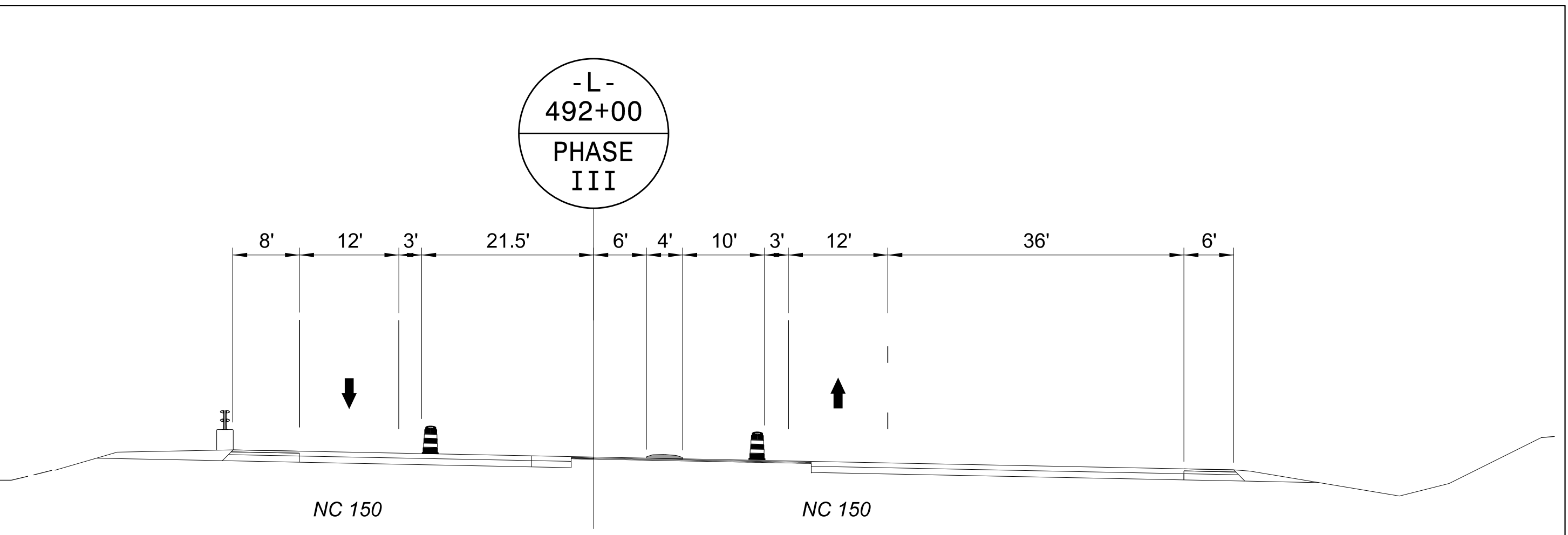

**Stantec**  
 Stantec Consulting Services Inc.  
 801 Jones Franklin Road  
 Suite 300  
 Raleigh, NC 27606  
 Tel. 919.851.6866  
 Fax. 919.851.7024  
 www.stantec.com  
 License No. F-0672

DocuSigned by  
 J.W. Williams  
 88C02F49E99C

7/24/2024

**DOCUMENT NOT CONSIDERED FINAL  
 UNLESS ALL SIGNATURES COMPLETED**

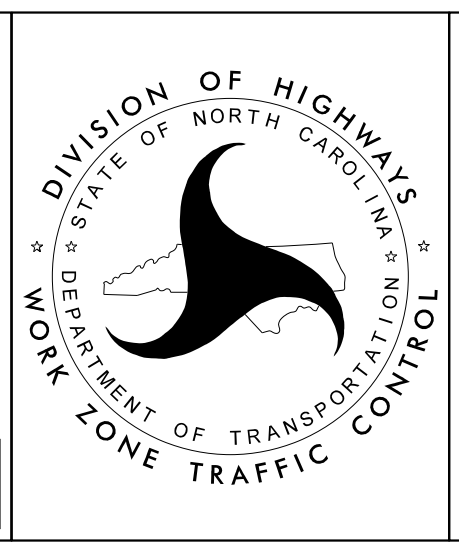

**NC 150  
 PHASE III  
 STEPS 01, 02**

DIVISION OF HIGHWAYS  
 DEPARTMENT OF TRANSPORTATION  
 WORK ZONE TRAFFIC CONTROL

6/4/2024  
 U:\Traffic\Transportation Management\Plan\TCP\PLAN SHEETS\NR-2307B-TMP\_90\_PHASE\_03\_STEP\_01\_02.dgn  
 dorichardson

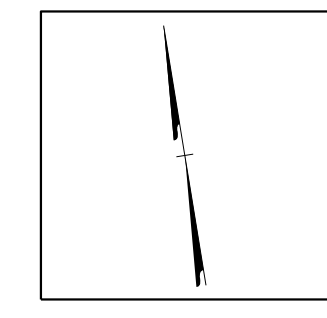

CONSTRUCT MEDIAN TURN LANES IN A MANNER SUCH THAT NO CONSECUTIVE U-TURN AREAS ARE CLOSED TO TRAFFIC, AS DIRECTED BY THE ENGINEER.

PROPOSED REGULATORY AND WARNING SIGNS WILL NEED TO BE INSTALLED AS MEDIANS FOR U-TURNS ARE CONSTRUCTED AND OPENED TO TRAFFIC.

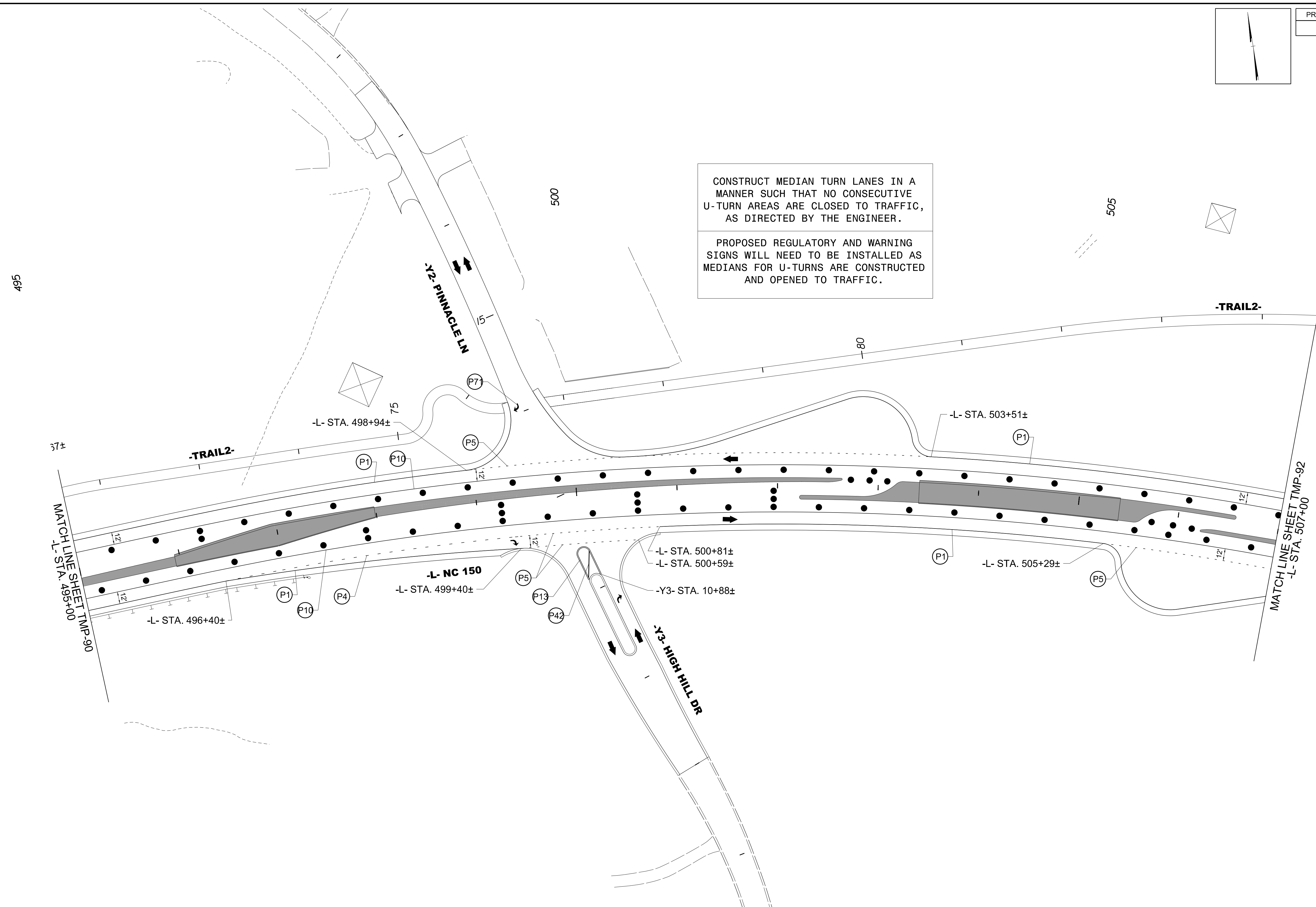

6/4/2024  
 U:\Traffic\Transportation Management Plan\TCP\PLAN SHEETS\NR-2307B-TMP\_91\PHASE\_03-STEP\_01\_02.dgn  
 dorichardson

**Stantec**  
 Stantec Consulting Services Inc.  
 801 Jones Franklin Road  
 Suite 300  
 Raleigh, NC 27606  
 Tel. 919.851.6866  
 Fax. 919.851.7024  
 www.stantec.com  
 License No. F-0672

DocuSigned by:  
 J.W. Woolard  
 88C02F49E9D2

7/24/2024

**DOCUMENT NOT CONSIDERED FINAL  
 UNLESS ALL SIGNATURES COMPLETED**

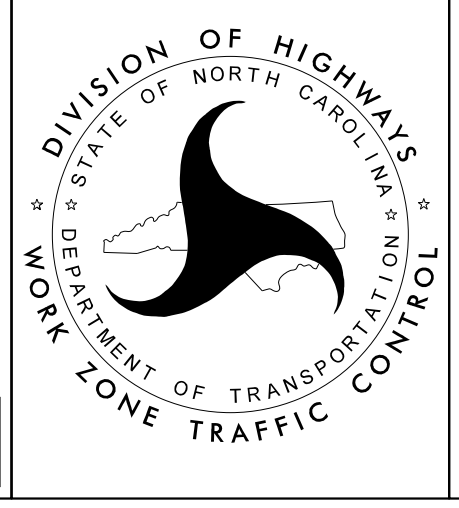

**DEPARTMENT OF TRANSPORTATION**  
 DIVISION OF HIGHWAYS  
 WORK ZONE TRAFFIC CONTROL

**-L- NC 150  
 PHASE III  
 STEPS 01, 02**



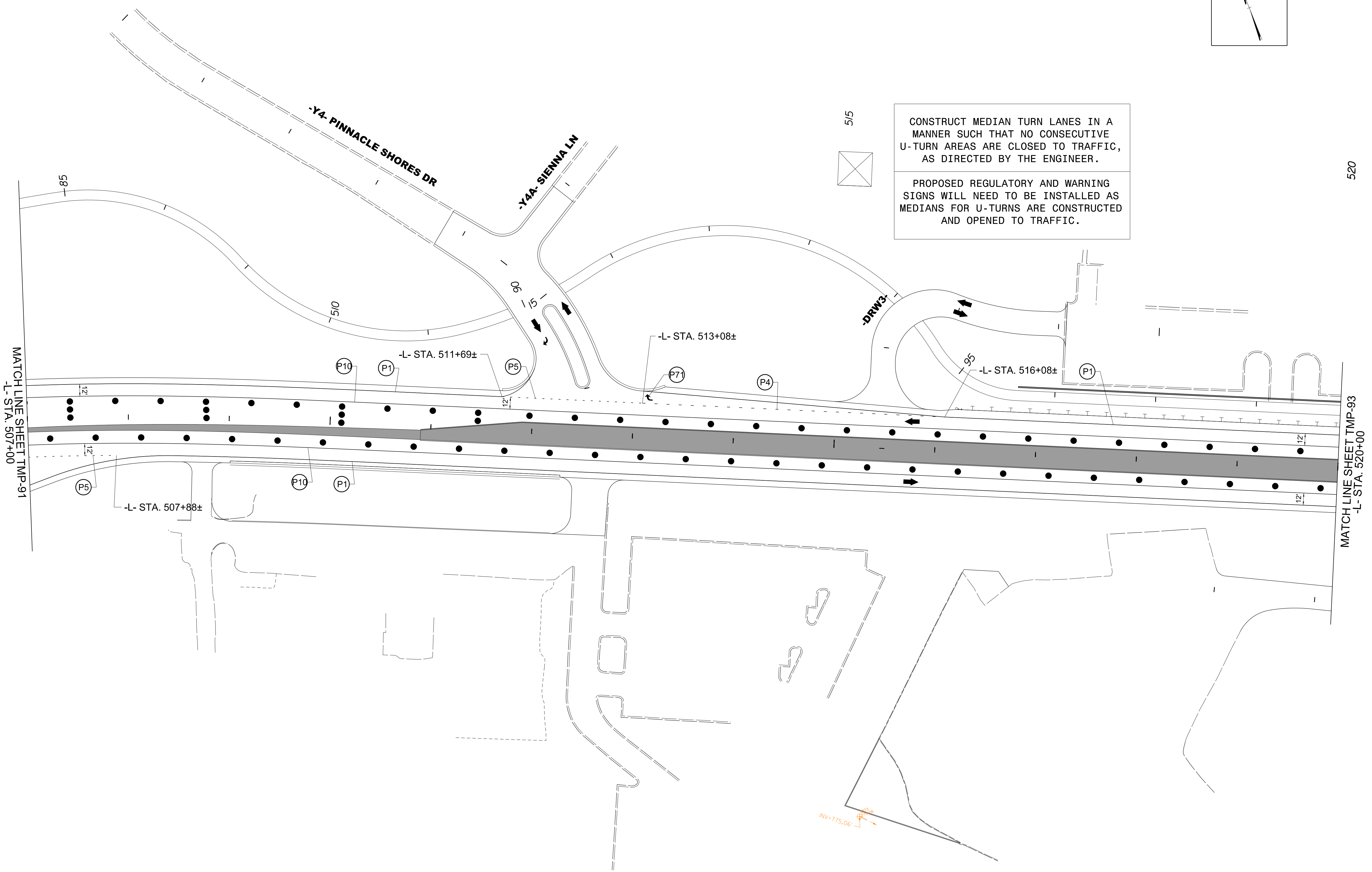
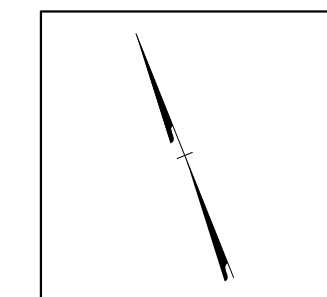

CONSTRUCT MEDIAN TURN LANES IN A MANNER SUCH THAT NO CONSECUTIVE U-TURN AREAS ARE CLOSED TO TRAFFIC, AS DIRECTED BY THE ENGINEER.

PROPOSED REGULATORY AND WARNING SIGNS WILL NEED TO BE INSTALLED AS MEDIANS FOR U-TURNS ARE CONSTRUCTED AND OPENED TO TRAFFIC.

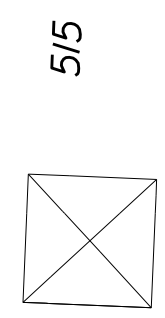

6/4/2024  
 U:\Traffic\Transportation Management Plan\TCP\PLAN SHEETS\IR-2307B-TMP-92\_PHASE\_03\_STEP\_01\_02.dgn  
 dorichardson

Stantec Consulting Services Inc.  
 801 Jones Franklin Road  
 Suite 300  
 Raleigh, NC 27606  
 Tel. 919.851.6866  
 Fax. 919.851.7024  
 www.stantec.com  
 License No. F-0672

DocuSigned by  
*J.W. Williams*  
 88C02F49E9D

7/24/2024

**DOCUMENT NOT CONSIDERED FINAL  
 UNLESS ALL SIGNATURES COMPLETED**

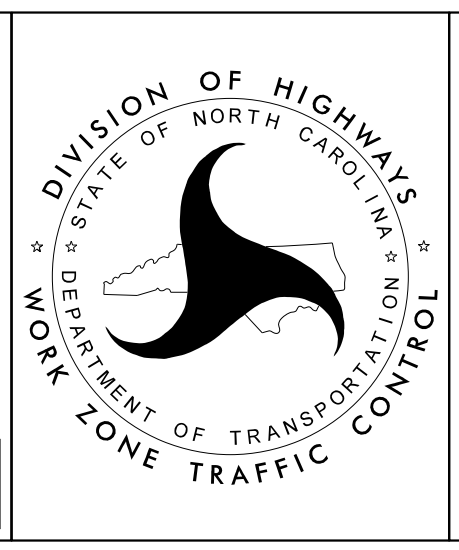

-L- NC 150  
 PHASE III  
 STEPS 01, 02

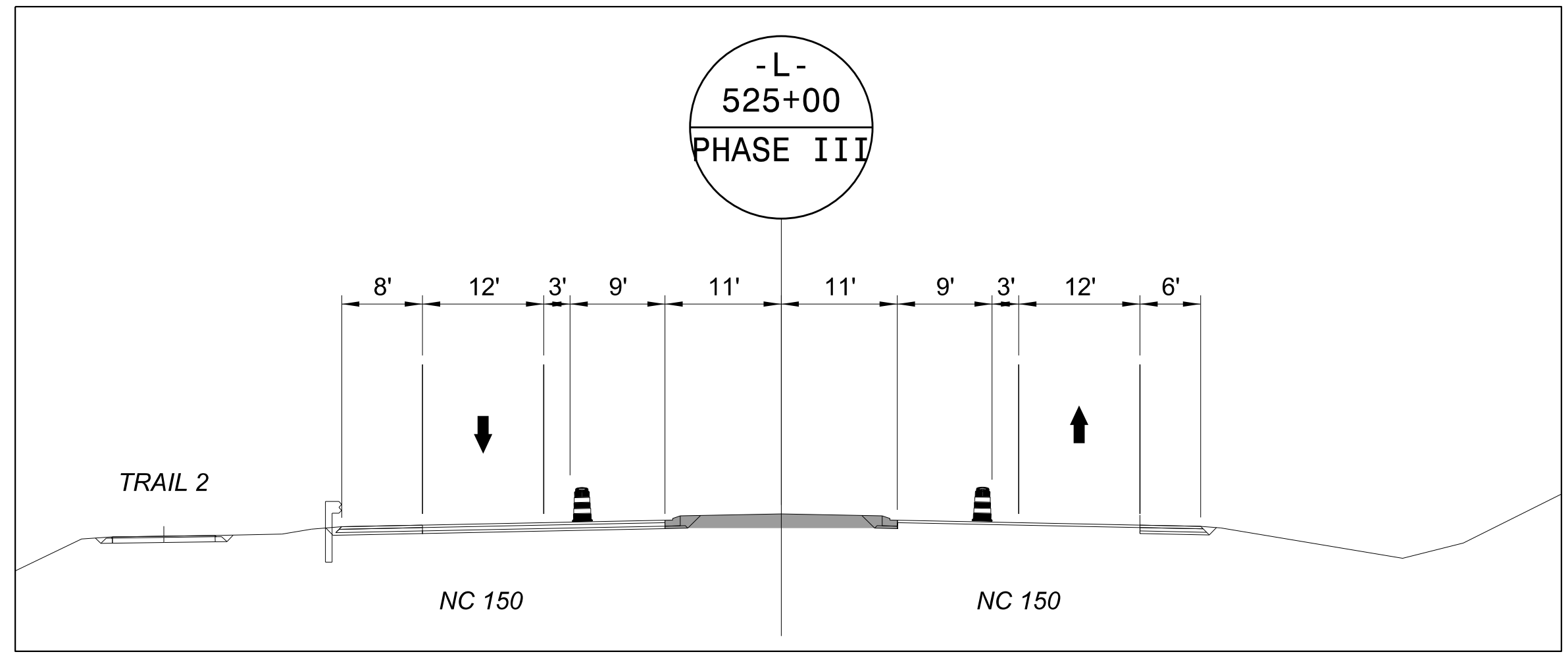
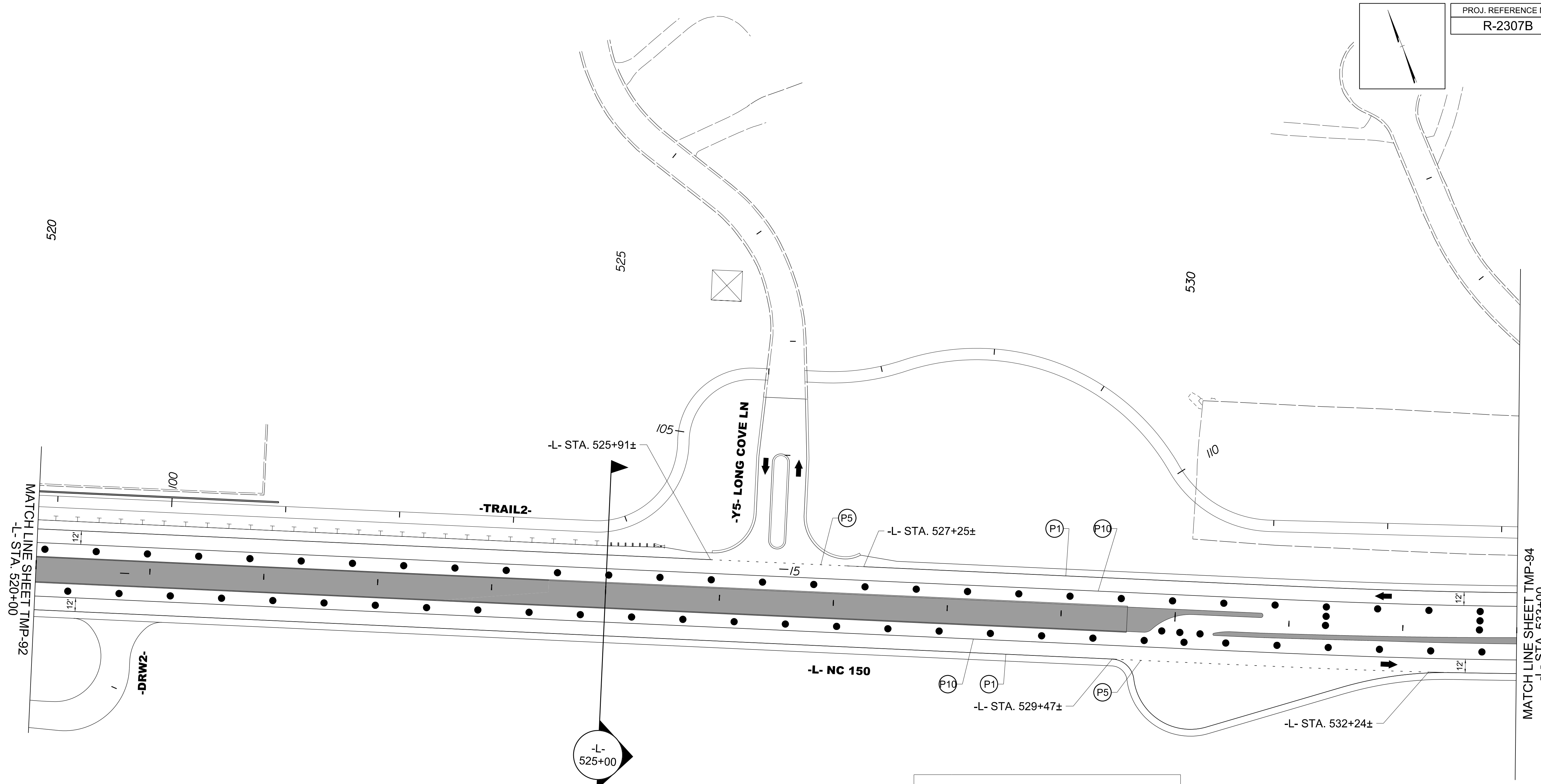

CONSTRUCT MEDIAN TURN LANES IN A MANNER SUCH THAT NO CONSECUTIVE U-TURN AREAS ARE CLOSED TO TRAFFIC, AS DIRECTED BY THE ENGINEER.

PROPOSED REGULATORY AND WARNING SIGNS WILL NEED TO BE INSTALLED AS MEDIANS FOR U-TURNS ARE CONSTRUCTED AND OPENED TO TRAFFIC.

**Stantec**  
 Stantec Consulting Services Inc.  
 801 Jones Franklin Road  
 Suite 300  
 Raleigh, NC 27606  
 Tel. 919.851.6866  
 Fax. 919.851.7024  
 www.stantec.com  
 License No. F-0672

DocuSigned by  
*J.W. Woollard*  
 SEAL  
 19862  
 ENGINEER  
 W. WOOLLARD, R.  
 7/24/2024

**DOCUMENT NOT CONSIDERED FINAL  
 UNLESS ALL SIGNATURES COMPLETED**

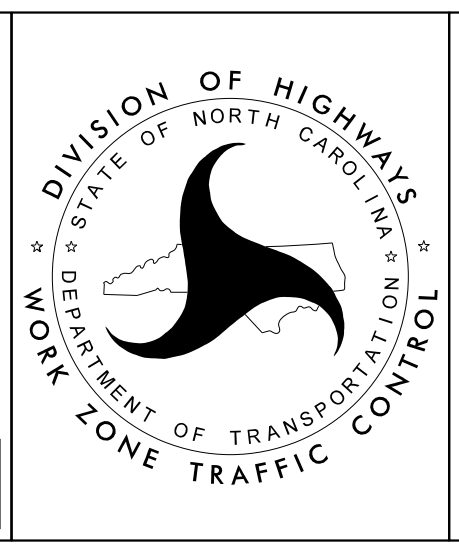

**-L- NC 150  
 PHASE III  
 STEPS 01, 02**

6/4/2024  
 U:\Traffic\Transportation Management Plan\TCP\PLAN SHEETS\IR-2307B-TMP-93\_PHASE\_03\_STEP\_01\_02.dgn  
 dorichardson



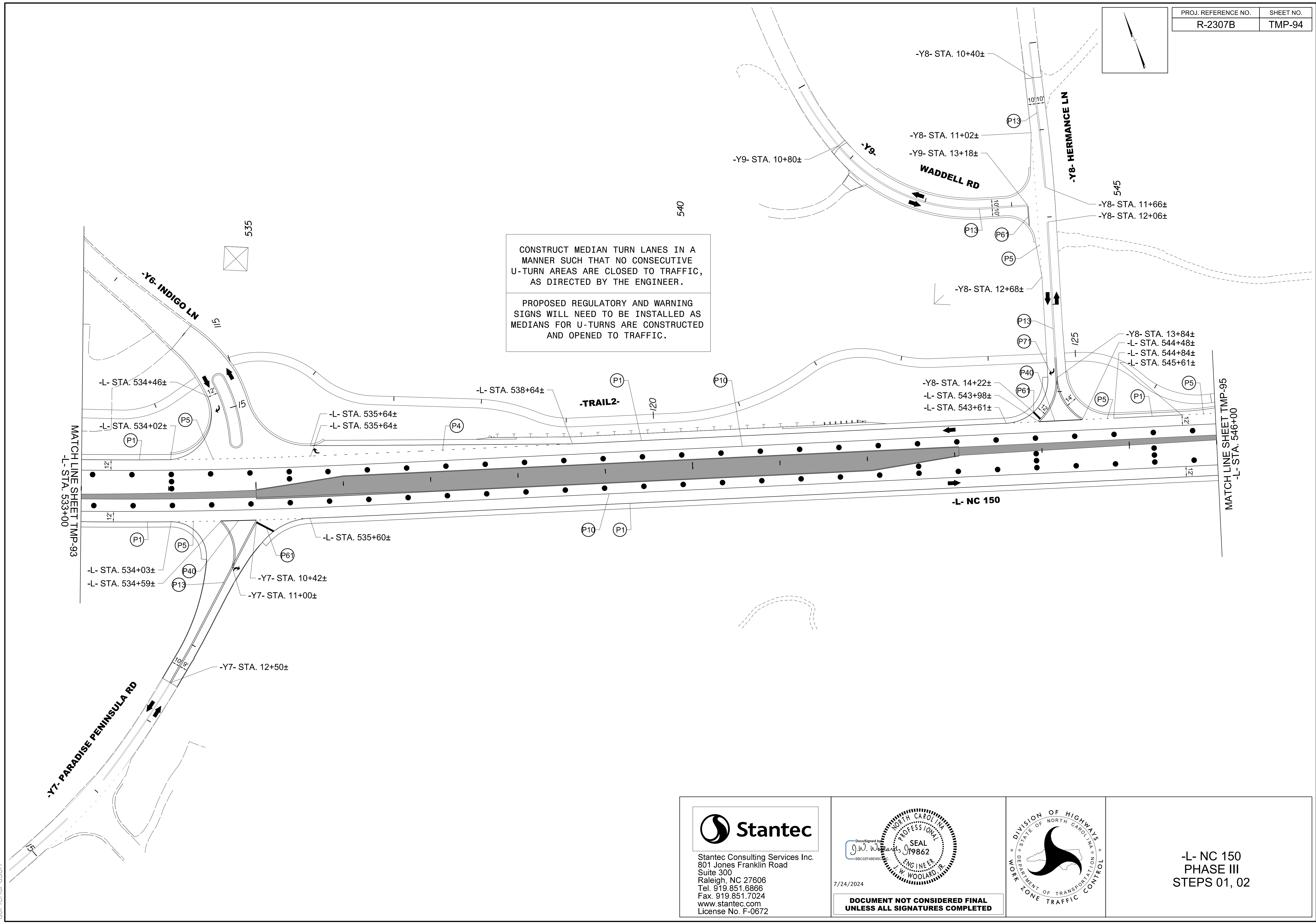
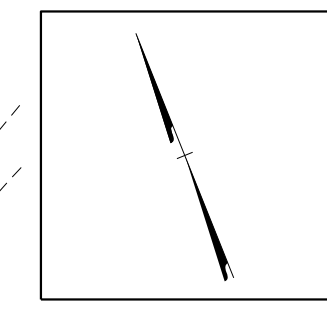

6/4/2024  
 U:\Traffic\Transportation Management\Plan\TCP\PLAN SHEETS\NR-2307B-TMP-94\_PHASE\_03\_STEP\_01\_02.dgn  
 dorichardson

**Stantec**  
 Stantec Consulting Services Inc.  
 801 Jones Franklin Road  
 Suite 300  
 Raleigh, NC 27606  
 Tel. 919.851.6866  
 Fax. 919.851.7024  
 www.stantec.com  
 License No. F-0672

Documented by  
  
 7/24/2024  
**DOCUMENT NOT CONSIDERED FINAL  
 UNLESS ALL SIGNATURES COMPLETED**

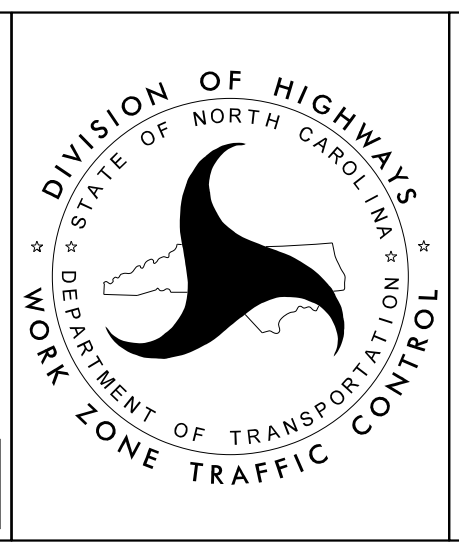

**-L- NC 150  
 PHASE III  
 STEPS 01, 02**



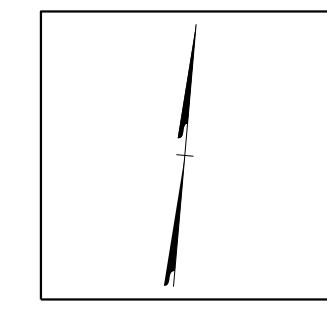

CONSTRUCT MEDIAN TURN LANES IN A MANNER SUCH THAT NO CONSECUTIVE U-TURN AREAS ARE CLOSED TO TRAFFIC, AS DIRECTED BY THE ENGINEER.

PROPOSED REGULATORY AND WARNING SIGNS WILL NEED TO BE INSTALLED AS MEDIANS FOR U-TURNS ARE CONSTRUCTED AND OPENED TO TRAFFIC.

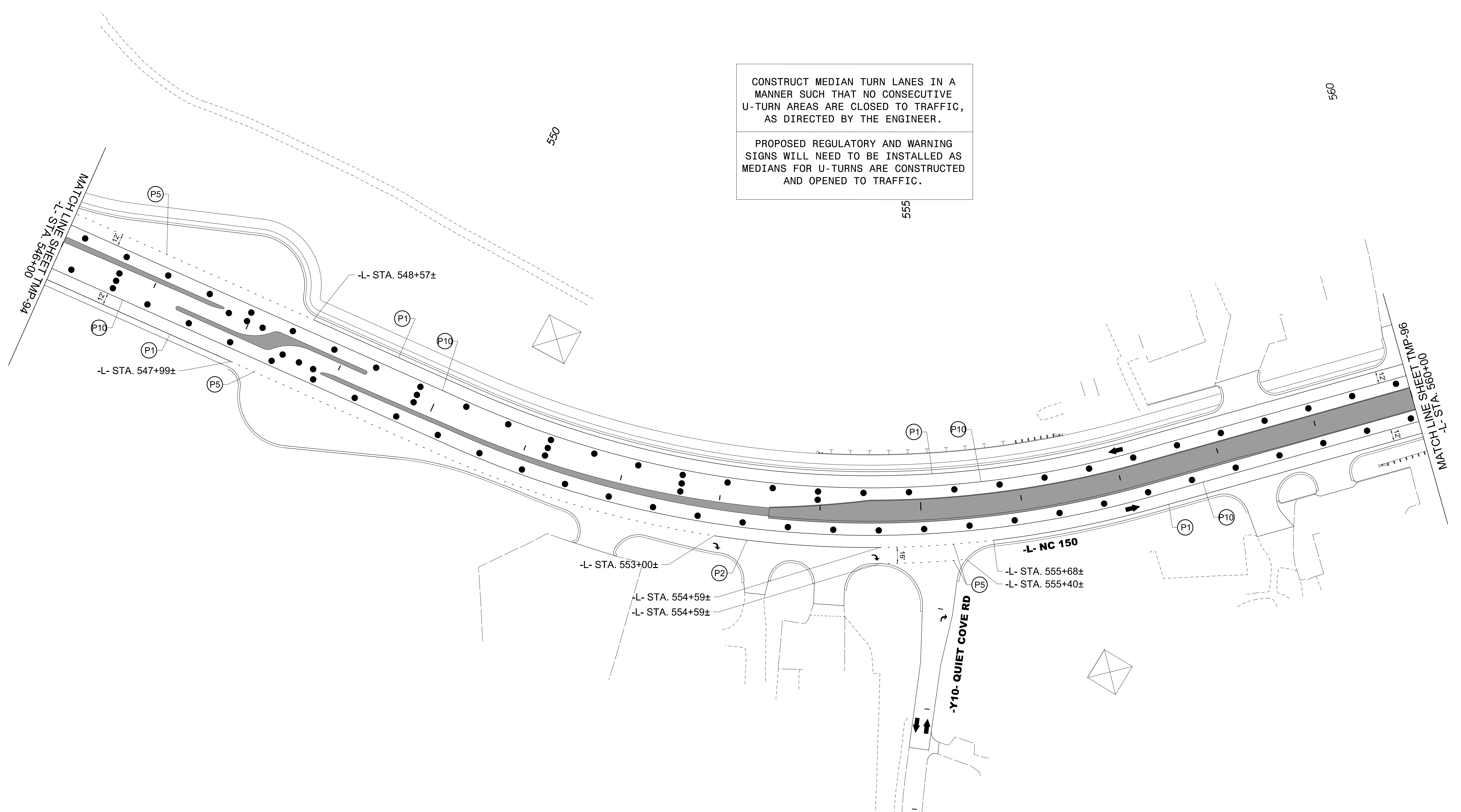

6/4/2024  
 U:\Traffic\Transportation Management\Plan\TCP\PLAN SHEETS\IR-2307B-TMP-95\_PHASE\_03\_STEP\_01\_02.dgn  
 dorichardson

Stantec Consulting Services Inc.  
 801 Jones Franklin Road  
 Suite 300  
 Raleigh, NC 27606  
 Tel. 919.851.6866  
 Fax. 919.851.7024  
 www.stantec.com  
 License No. F-0672

DocuSigned by  
 J.W. Woolard  
 88C02F48E9D

7/24/2024

**DOCUMENT NOT CONSIDERED FINAL  
 UNLESS ALL SIGNATURES COMPLETED**

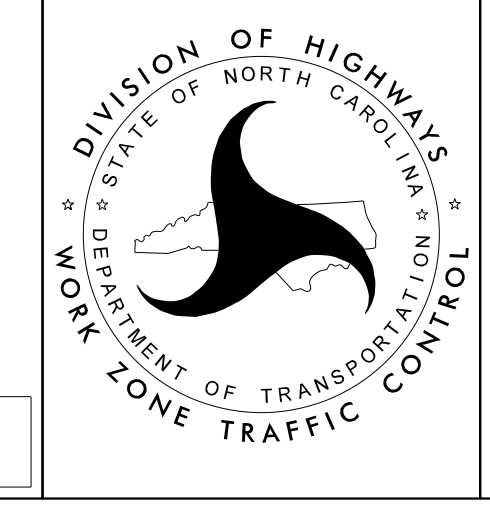

-L- NC 150  
 PHASE III  
 STEPS 01, 02

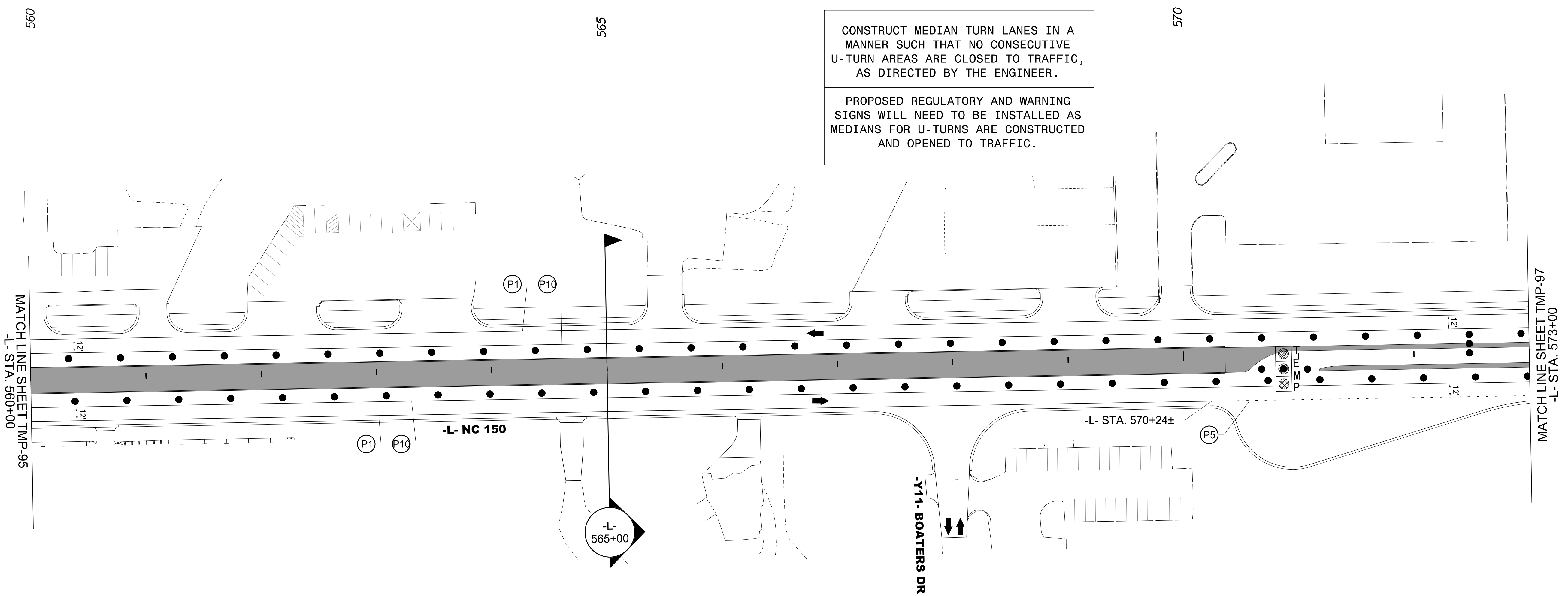
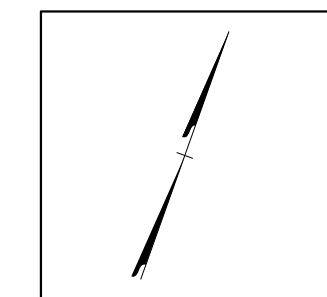

CONSTRUCT MEDIAN TURN LANES IN A MANNER SUCH THAT NO CONSECUTIVE U-TURN AREAS ARE CLOSED TO TRAFFIC, AS DIRECTED BY THE ENGINEER.

PROPOSED REGULATORY AND WARNING SIGNS WILL NEED TO BE INSTALLED AS MEDIANS FOR U-TURNS ARE CONSTRUCTED AND OPENED TO TRAFFIC.

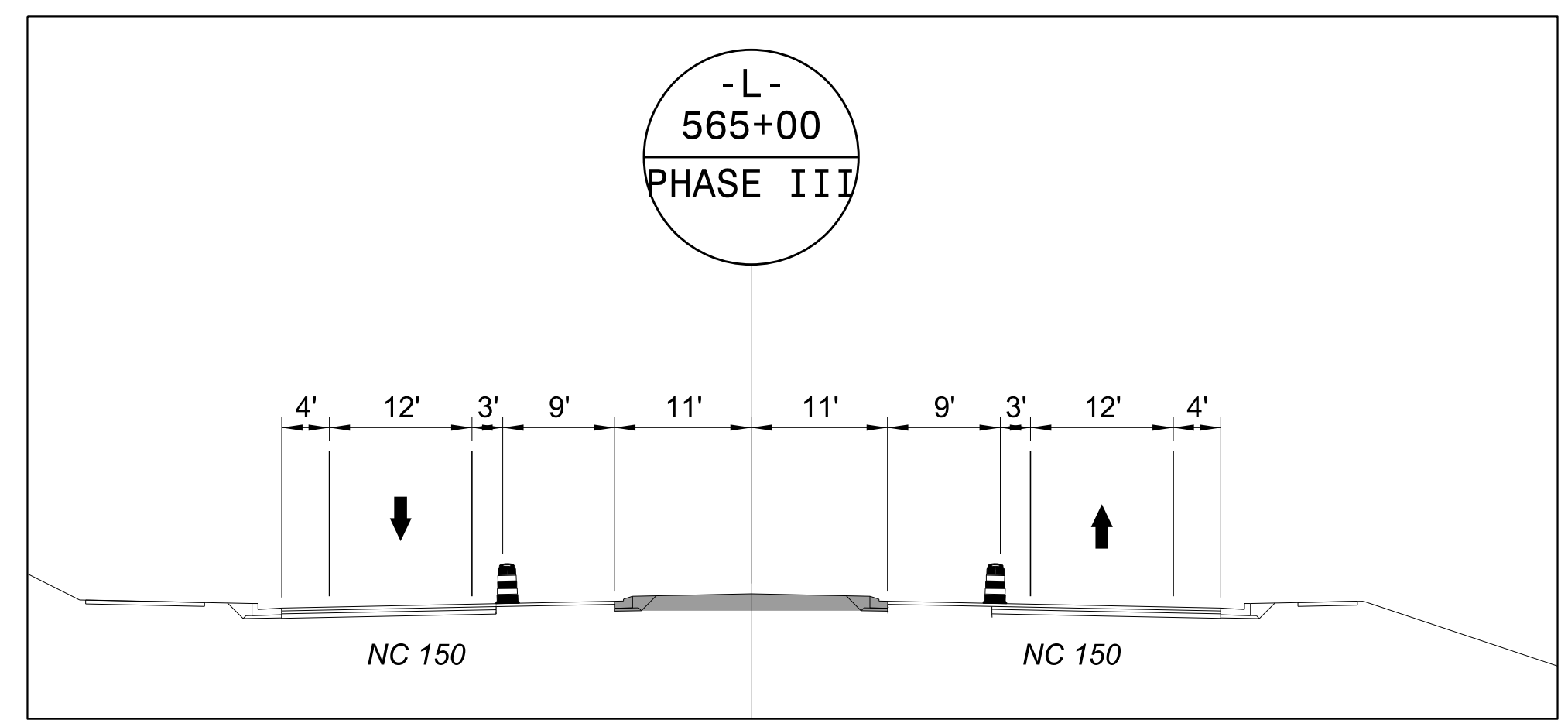

6/4/2024  
 U:\Traffic\Transportation Management Plan\TCP\PLAN SHEETS\IR-2307B-TMP\_96\_PHASE\_03\_STEP\_01\_02.dgn  
 dorichardson

Stantec Consulting Services Inc.  
 801 Jones Franklin Road  
 Suite 300  
 Raleigh, NC 27606  
 Tel. 919.851.6866  
 Fax. 919.851.7024  
 www.stantec.com  
 License No. F-0672

DocuSigned by:  
 J.W. Woolard  
 7/24/2024

**DOCUMENT NOT CONSIDERED FINAL  
 UNLESS ALL SIGNATURES COMPLETED**

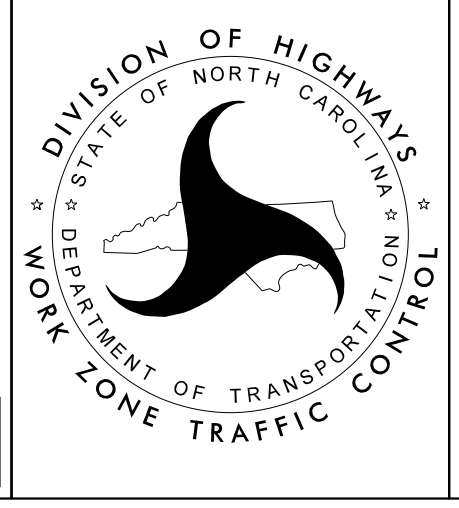

**-L- NC 150  
 PHASE III  
 STEPS 01, 02**

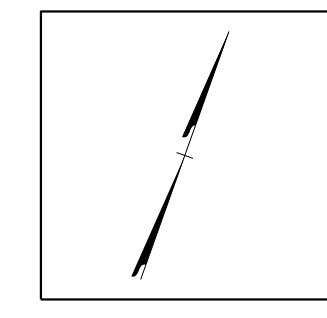

CONSTRUCT MEDIAN TURN LANES IN A MANNER SUCH THAT NO CONSECUTIVE U-TURN AREAS ARE CLOSED TO TRAFFIC, AS DIRECTED BY THE ENGINEER.

PROPOSED REGULATORY AND WARNING SIGNS WILL NEED TO BE INSTALLED AS MEDIANS FOR U-TURNS ARE CONSTRUCTED AND OPENED TO TRAFFIC.

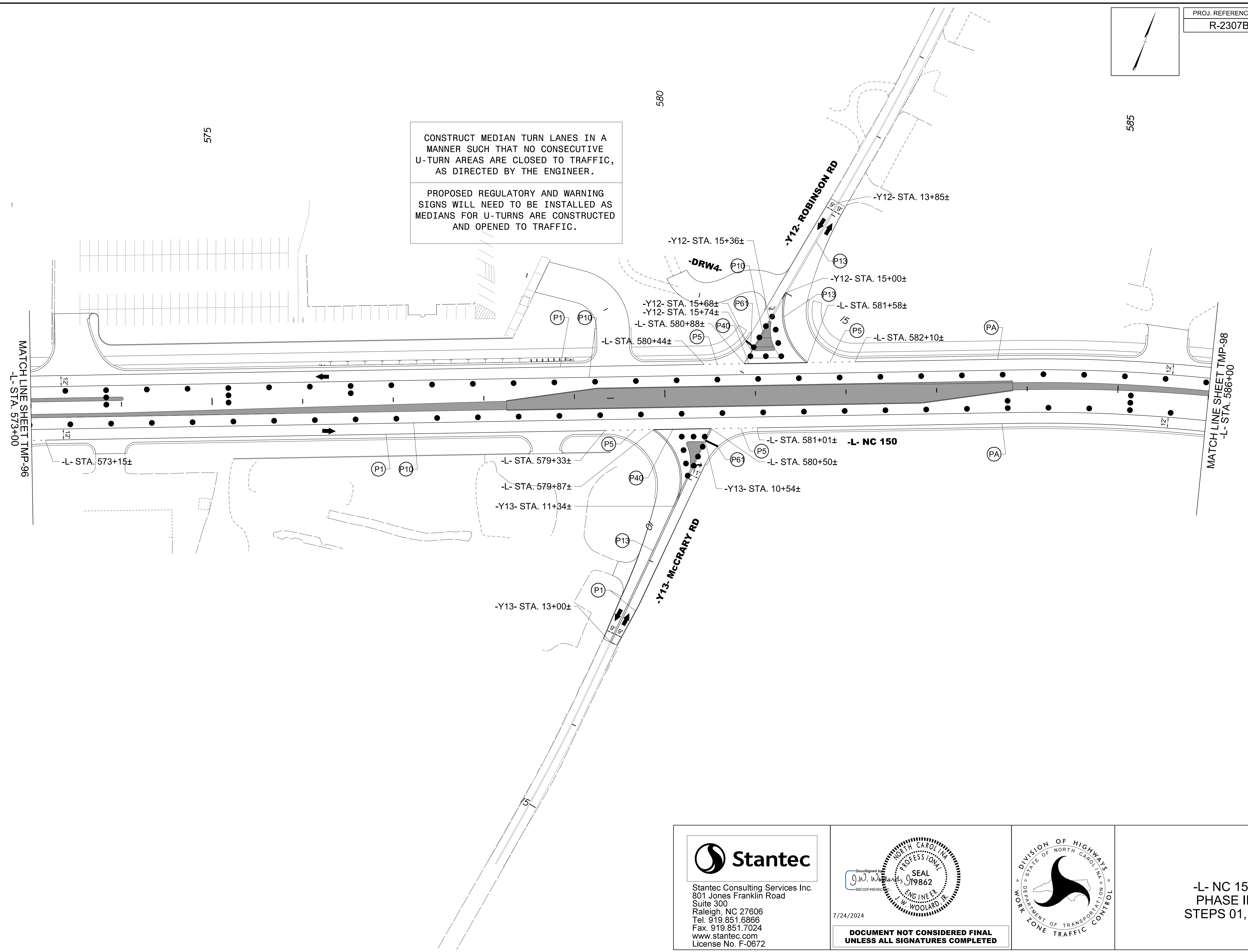

6/4/2024  
 U:\Traffic\Transportation Management\Plan\TCP\PLAN SHEETS\IR-2307B-TMP-97\_PHASE\_03\_STEP\_01\_02.dgn  
 dorichardson

**Stantec**

Stantec Consulting Services Inc.  
 801 Jones Franklin Road  
 Suite 300  
 Raleigh, NC 27606  
 Tel. 919.851.6866  
 Fax. 919.851.7024  
 www.stantec.com  
 License No. F-0672

DocuSigned by  
*J.W. Woolard*  
 88C02F49E92C

7/24/2024

**DOCUMENT NOT CONSIDERED FINAL  
 UNLESS ALL SIGNATURES COMPLETED**

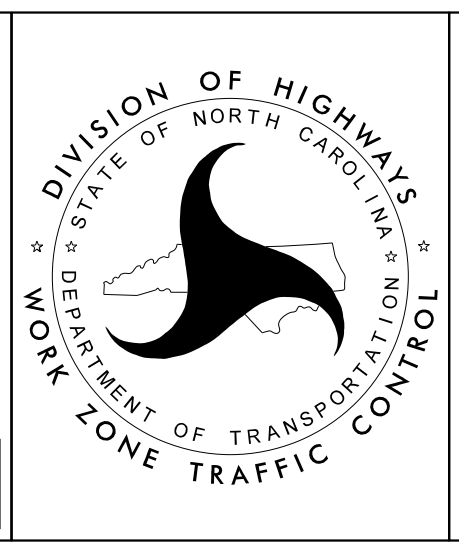

**-L- NC 150  
 PHASE III  
 STEPS 01, 02**



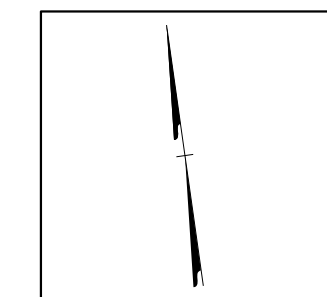

CONSTRUCT MEDIAN TURN LANES IN A MANNER SUCH THAT NO CONSECUTIVE U-TURN AREAS ARE CLOSED TO TRAFFIC, AS DIRECTED BY THE ENGINEER.

PROPOSED REGULATORY AND WARNING SIGNS WILL NEED TO BE INSTALLED AS MEDIANS FOR U-TURNS ARE CONSTRUCTED AND OPENED TO TRAFFIC.

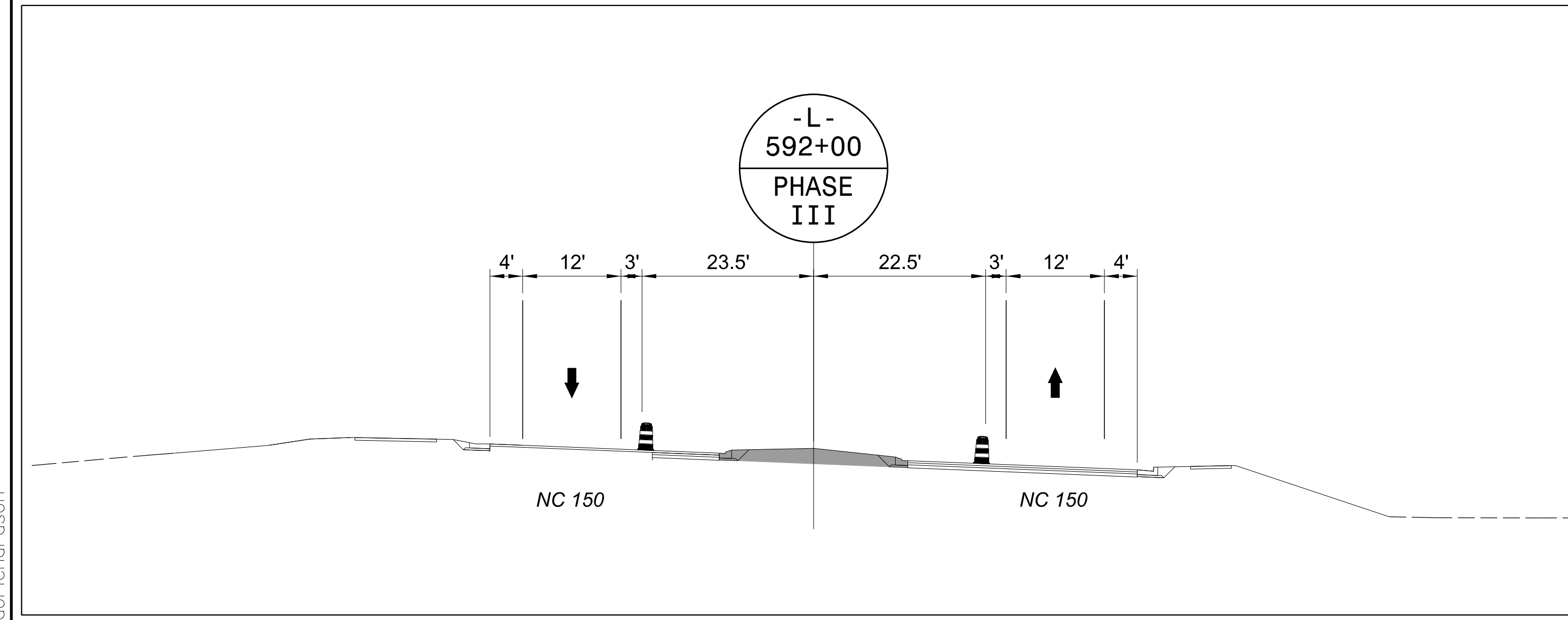
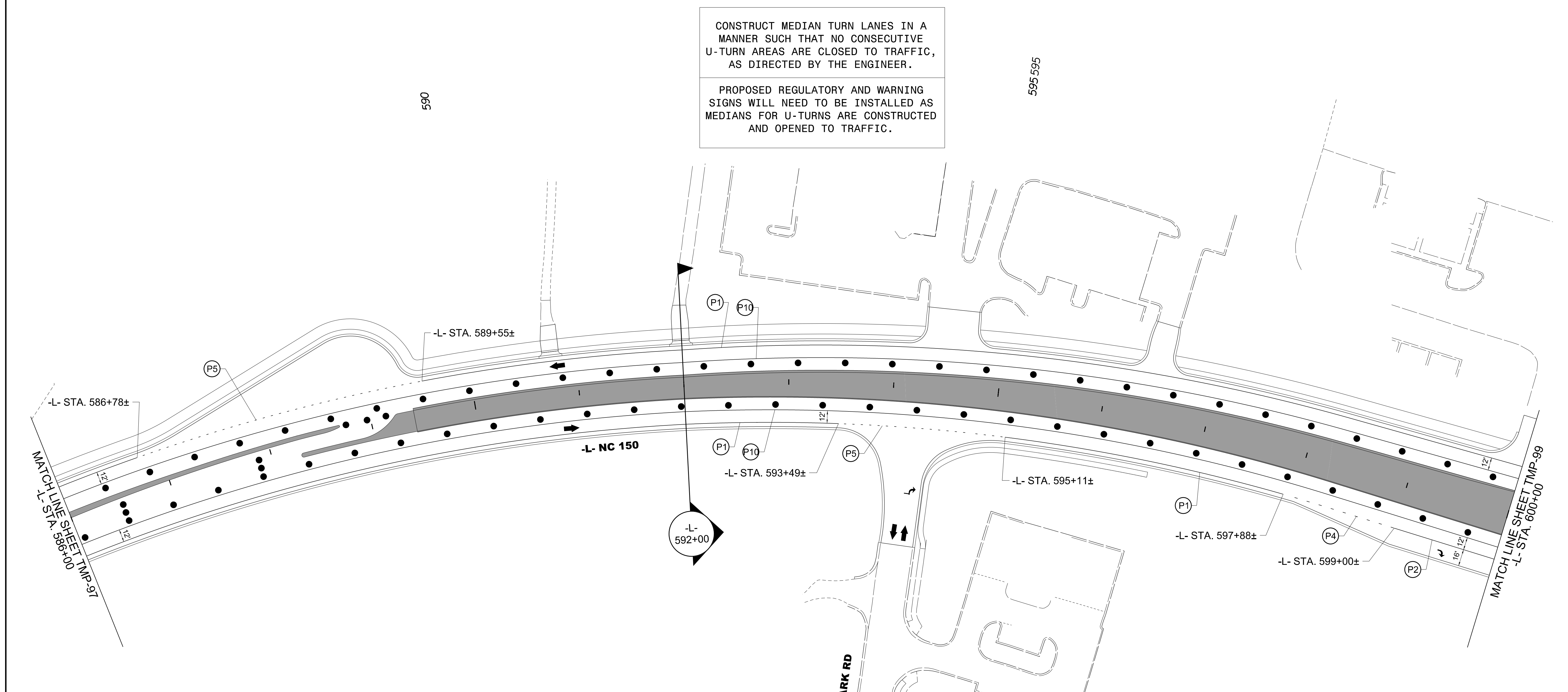

**Stantec**  
 Stantec Consulting Services Inc.  
 801 Jones Franklin Road  
 Suite 300  
 Raleigh, NC 27606  
 Tel. 919.851.6866  
 Fax. 919.851.7024  
 www.stantec.com  
 License No. F-0672

DocuSigned by  
*J.W. Williams*  
 919862  
 68C02F48E9D2

7/24/2024

**DOCUMENT NOT CONSIDERED FINAL  
 UNLESS ALL SIGNATURES COMPLETED**

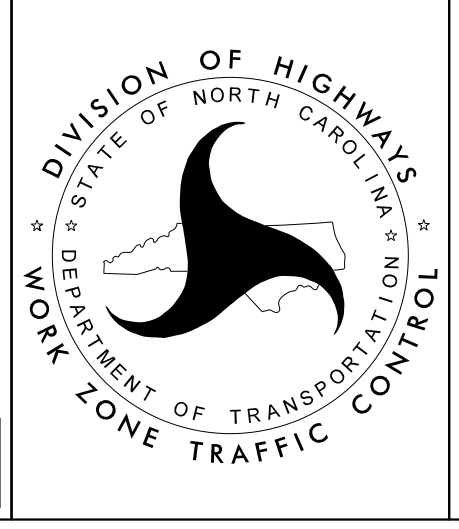

-L- NC 150  
 PHASE III  
 STEPS 01, 02

6/4/2024  
 U:\Traffic\Transportation Management\Plan\TCP\PLAN SHEETS\NR-2307B-TMP\_98\_PHASE\_03\_STEP\_01\_02.dgn  
 dorichardson

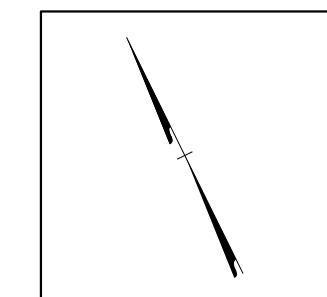

CONSTRUCT MEDIAN TURN LANES IN A MANNER SUCH THAT NO CONSECUTIVE U-TURN AREAS ARE CLOSED TO TRAFFIC, AS DIRECTED BY THE ENGINEER.

PROPOSED REGULATORY AND WARNING SIGNS WILL NEED TO BE INSTALLED AS MEDIANS FOR U-TURNS ARE CONSTRUCTED AND OPENED TO TRAFFIC.

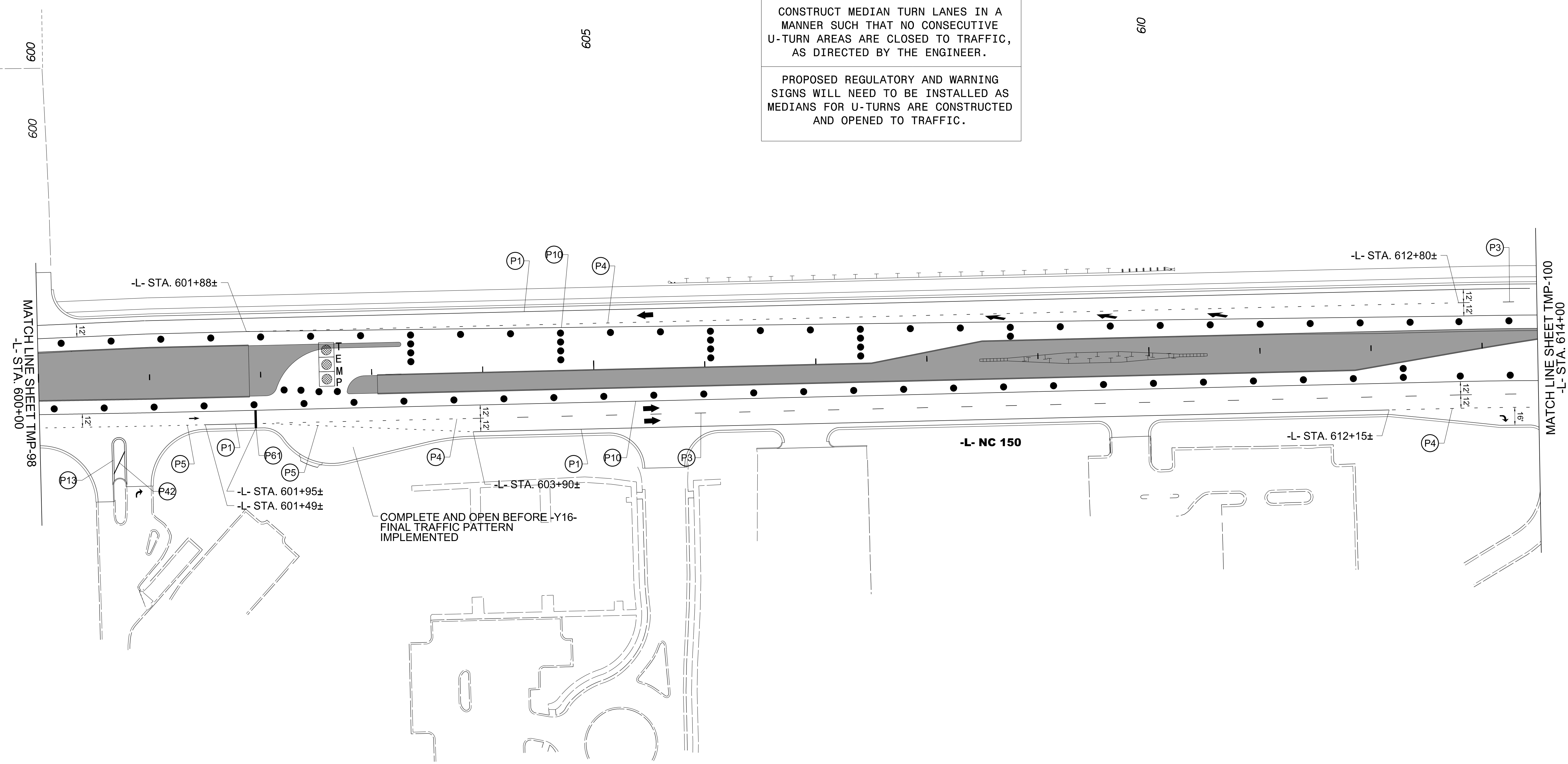

6/4/2024  
 U:\Traffic\Transportation Management Plan\TCP\PLAN SHEETS\IR-2307B-TMP\_99\_PHASE\_03\_STEP\_01.dgn  
 dorichardson

Stantec Consulting Services Inc.  
 801 Jones Franklin Road  
 Suite 300  
 Raleigh, NC 27606  
 Tel. 919.851.6866  
 Fax. 919.851.7024  
 www.stantec.com  
 License No. F-0672

DocuSigned by  
 J.W. Woolard  
 88C02F48E9D

7/24/2024

**DOCUMENT NOT CONSIDERED FINAL  
 UNLESS ALL SIGNATURES COMPLETED**

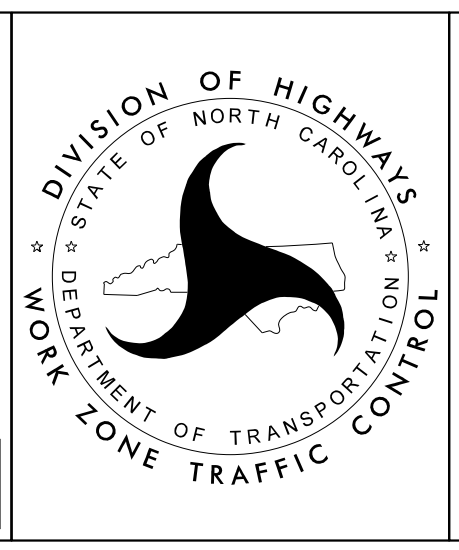

-L- NC 150  
 PHASE III  
 STEPS 01, 02



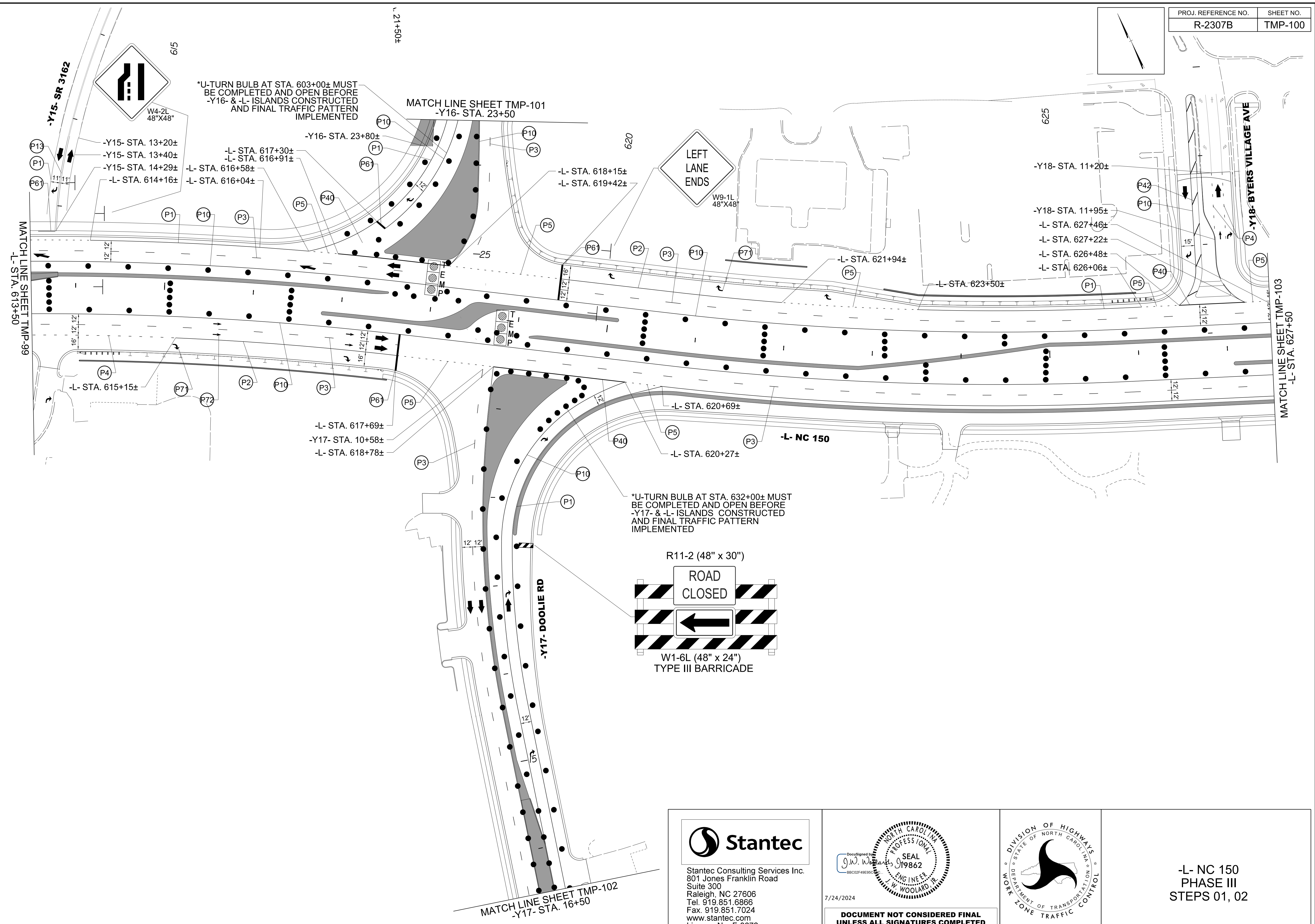

6/4/2024  
 U:\Traffic\Transportation Management\Plan\TCP\PLAN SHEETS\NR-2307B-TMP-100\_PHASE-03\_STEP-01-02.dgn  
 dorichardson

**Stantec**  
 Stantec Consulting Services Inc.  
 801 Jones Franklin Road  
 Suite 300  
 Raleigh, NC 27606  
 Tel. 919.851.6866  
 Fax. 919.851.7024  
 www.stantec.com  
 License No. F-0672

DocuSigned by:  
 J.W. Williams  
 88C02F46E92C

7/24/2024

**DOCUMENT NOT CONSIDERED FINAL  
 UNLESS ALL SIGNATURES COMPLETED**

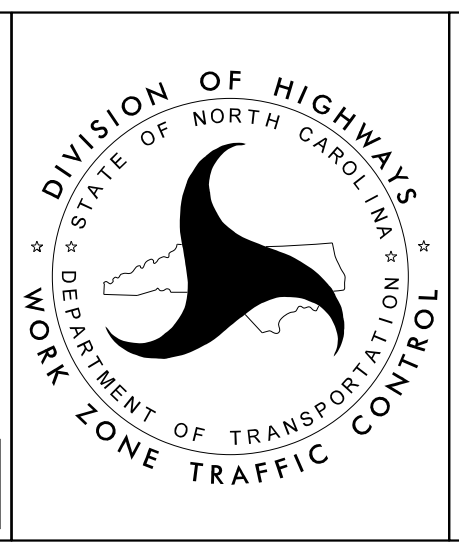

**-L- NC 150  
 PHASE III  
 STEPS 01, 02**



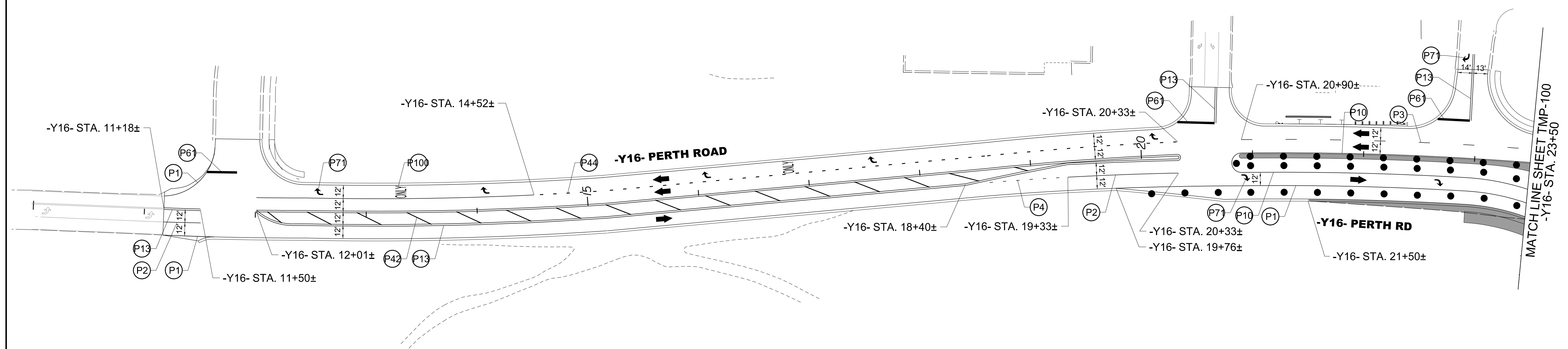
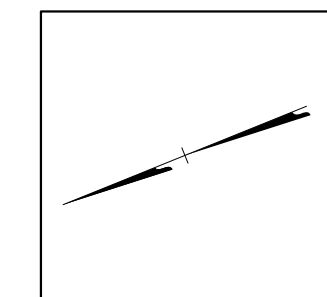

6/4/2024  
 U:\Traffic\Transportation Management\Plan\TCP\PLAN SHEETS\IR-2307B-TMP-101-PHASE-03-STEP-01-02.dgn  
 dorichardson

Stantec Consulting Services Inc.  
 801 Jones Franklin Road  
 Suite 300  
 Raleigh, NC 27606  
 Tel. 919.851.6866  
 Fax. 919.851.7024  
 www.stantec.com  
 License No. F-0672

DocuSigned by:  
 J.W. Woolard  
 7/24/2024  
**DOCUMENT NOT CONSIDERED FINAL  
 UNLESS ALL SIGNATURES COMPLETED**

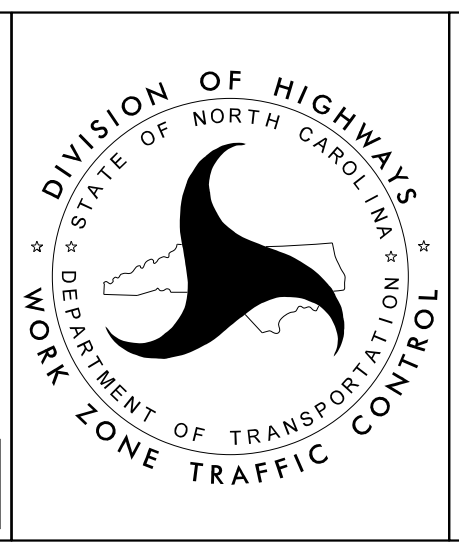

DIVISION OF HIGHWAYS  
 NORTH CAROLINA  
 DEPARTMENT OF TRANSPORTATION  
 WORK ZONE TRAFFIC CONTROL

-Y16- PERTH RD  
 PHASE III  
 STEPS 01, 02

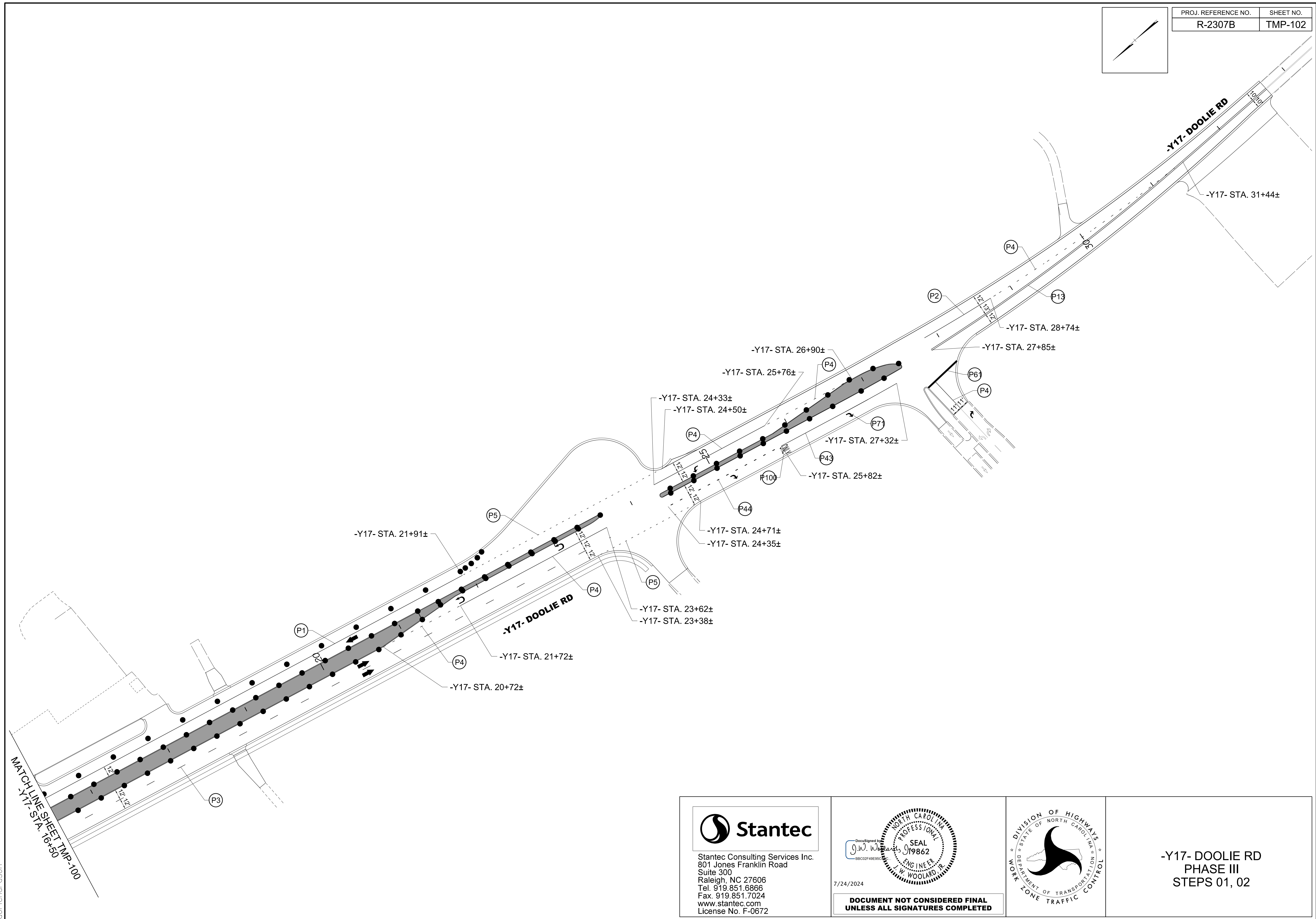
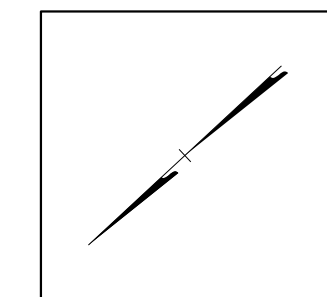

6/4/2024  
 U:\Traffic\Transportation Management\Plan\TCP\PLAN SHEETS\R-2307B-TMP-102-PHASE-03-STEP-01-02.dgn  
 dorichardson

MATCH LINE SHEET TMP-100  
 -Y17- STA. 16+50

Stantec Consulting Services Inc.  
 801 Jones Franklin Road  
 Suite 300  
 Raleigh, NC 27606  
 Tel. 919.851.6866  
 Fax. 919.851.7024  
 www.stantec.com  
 License No. F-0672

DocuSigned by  
 J.W. Woolard  
 7/24/2024  
 DOCUMENT NOT CONSIDERED FINAL  
 UNLESS ALL SIGNATURES COMPLETED

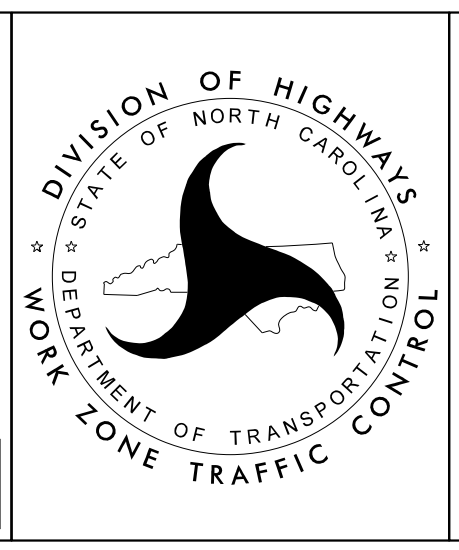

DIVISION OF HIGHWAYS  
 DEPARTMENT OF TRANSPORTATION  
 WORK ZONE TRAFFIC CONTROL

-Y17- DOOLIE RD  
 PHASE III  
 STEPS 01, 02

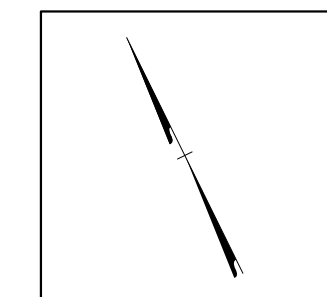

CONSTRUCT MEDIAN TURN LANES IN A MANNER SUCH THAT NO CONSECUTIVE U-TURN AREAS ARE CLOSED TO TRAFFIC, AS DIRECTED BY THE ENGINEER.

PROPOSED REGULATORY AND WARNING SIGNS WILL NEED TO BE INSTALLED AS MEDIANS FOR U-TURNS ARE CONSTRUCTED AND OPENED TO TRAFFIC.

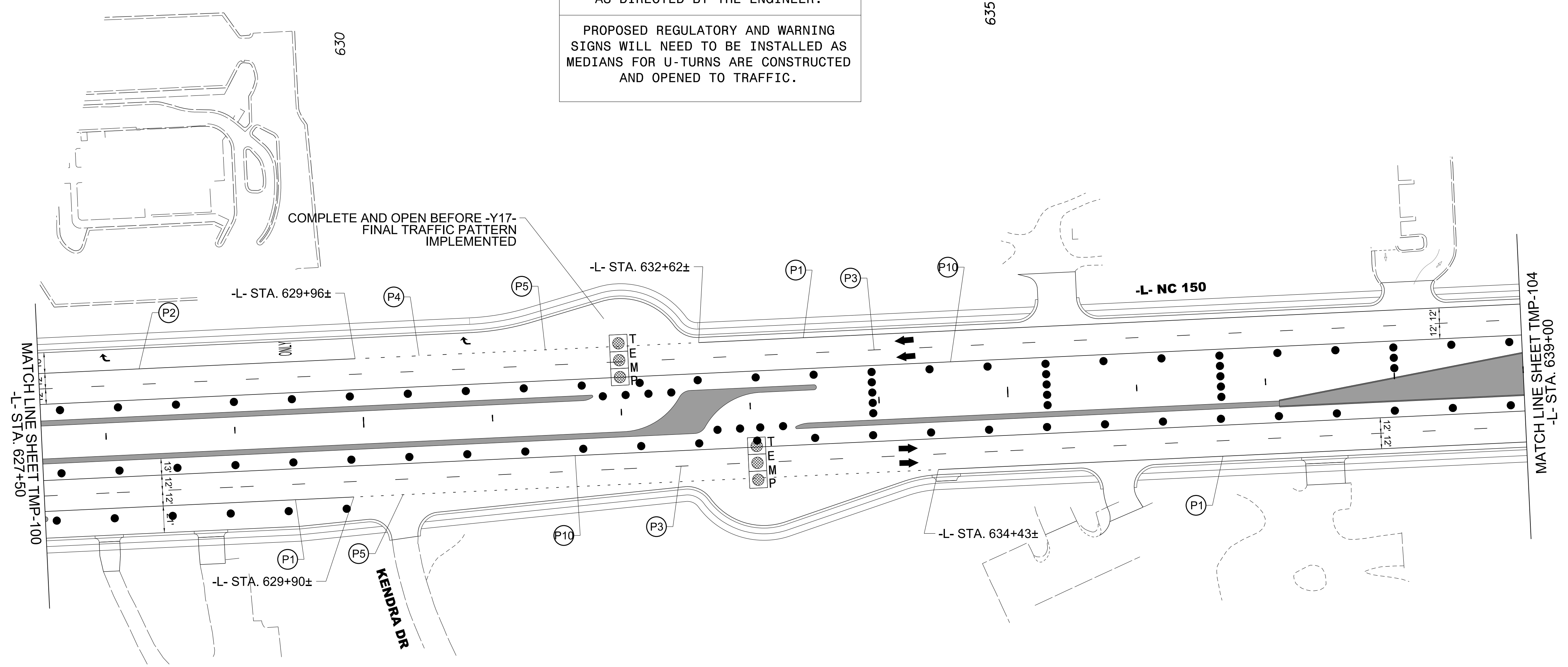

6/4/2024  
 U:\Traffic\Transportation Management\Plan\TCP\PLAN SHEETS\NR-2307B-TMP-103-PHASE-03-STEP-01-02.dgn  
 dorichardson

**Stantec**  
 Stantec Consulting Services Inc.  
 801 Jones Franklin Road  
 Suite 300  
 Raleigh, NC 27606  
 Tel. 919.851.6866  
 Fax. 919.851.7024  
 www.stantec.com  
 License No. F-0672

DocuSigned by:  
 J.W. Woolard  
 88C02F49E99C

7/24/2024

SEAL  
 19862  
 J. W. WOOLARD, R.  
 ENGINEER

**DOCUMENT NOT CONSIDERED FINAL  
 UNLESS ALL SIGNATURES COMPLETED**

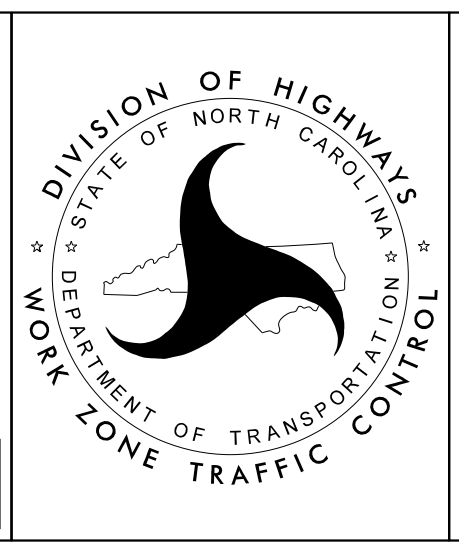

-L- NC 150  
 PHASE III  
 STEPS 01, 02



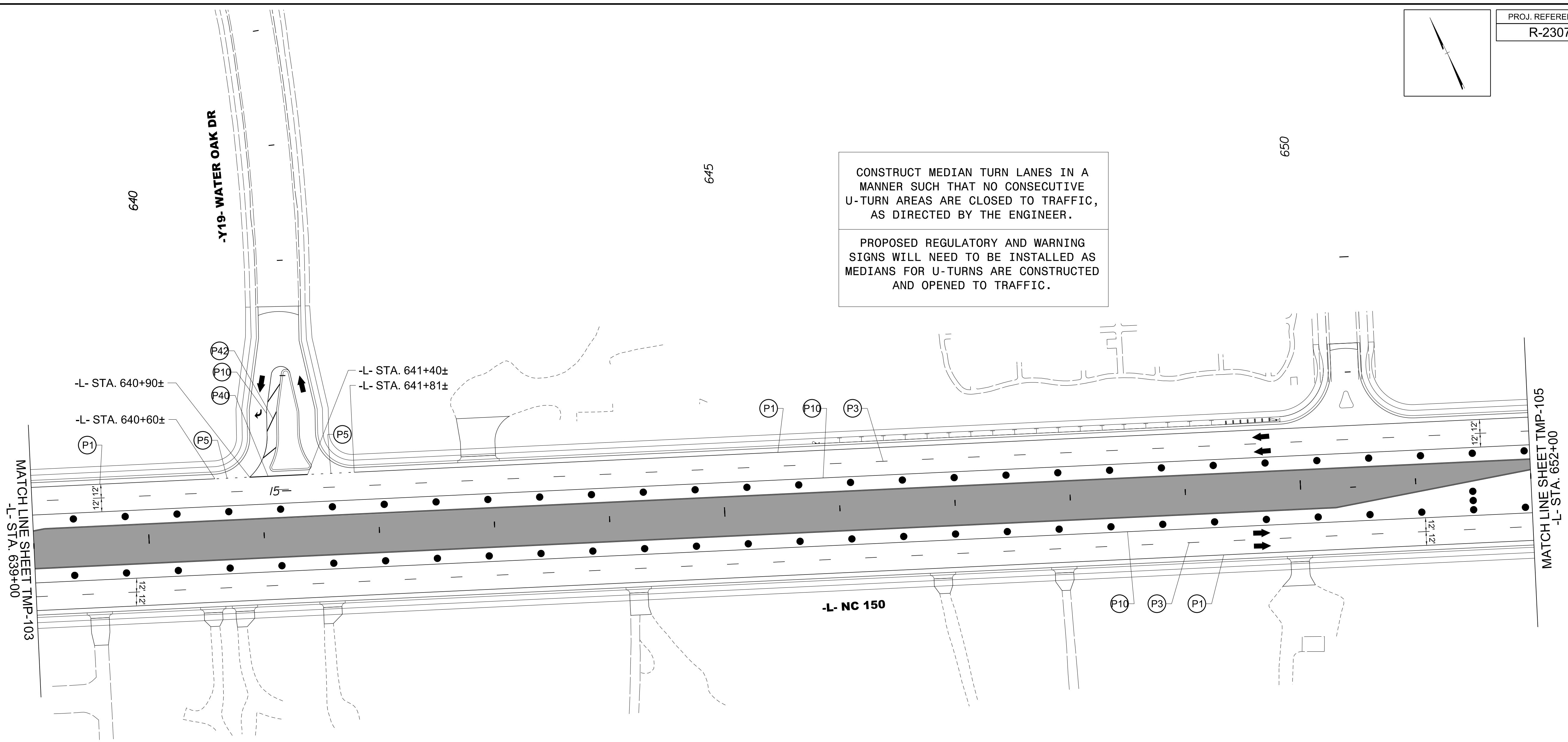
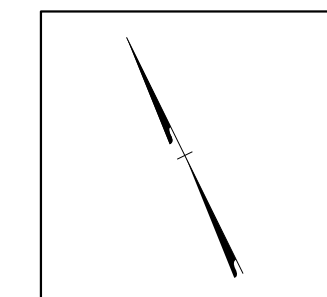

CONSTRUCT MEDIAN TURN LANES IN A MANNER SUCH THAT NO CONSECUTIVE U-TURN AREAS ARE CLOSED TO TRAFFIC, AS DIRECTED BY THE ENGINEER.

PROPOSED REGULATORY AND WARNING SIGNS WILL NEED TO BE INSTALLED AS MEDIANS FOR U-TURNS ARE CONSTRUCTED AND OPENED TO TRAFFIC.

6/4/2024  
 U:\Traffic\Transportation Management\Plan\TCP\PLAN SHEETS\IR-2307B-TMP-104\_PHASE-03\_STEP-01\_02.dgn  
 dorichardson

Stantec Consulting Services Inc.  
 801 Jones Franklin Road  
 Suite 300  
 Raleigh, NC 27606  
 Tel. 919.851.6866  
 Fax. 919.851.7024  
 www.stantec.com  
 License No. F-0672

DocuSigned by  
*J.W. Williams*  
 88C02F49E95C

7/24/2024

**DOCUMENT NOT CONSIDERED FINAL  
 UNLESS ALL SIGNATURES COMPLETED**

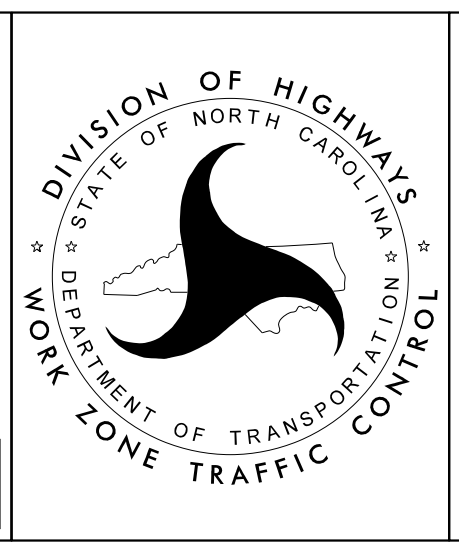

**-L- NC 150  
 PHASE III  
 STEPS 01, 02**

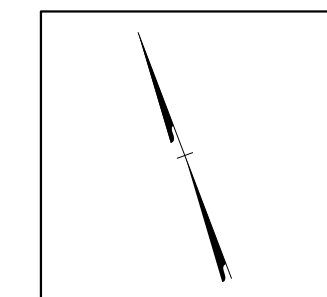

CONSTRUCT MEDIAN TURN LANES IN A MANNER SUCH THAT NO CONSECUTIVE U-TURN AREAS ARE CLOSED TO TRAFFIC, AS DIRECTED BY THE ENGINEER.

PROPOSED REGULATORY AND WARNING SIGNS WILL NEED TO BE INSTALLED AS MEDIANS FOR U-TURNS ARE CONSTRUCTED AND OPENED TO TRAFFIC.

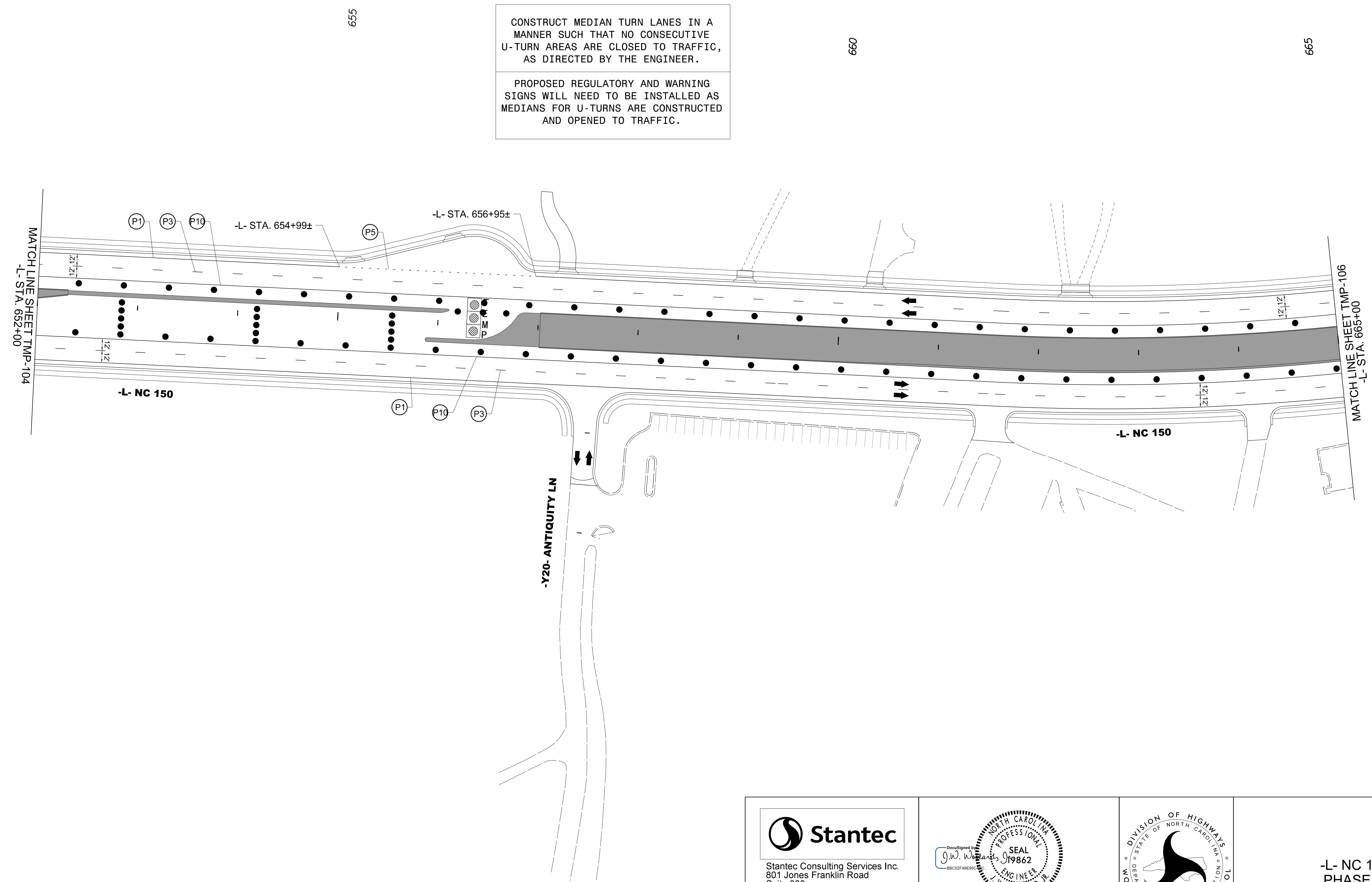

6/4/2024  
 U:\Traffic\Transportation Management\Plan\TCP\PLAN SHEETS\IR-2307B-TMP-105\_PHASE-03\_STEP-01-02.dgn  
 dorichardson

Stantec Consulting Services Inc.  
 801 Jones Franklin Road  
 Suite 300  
 Raleigh, NC 27606  
 Tel. 919.851.6866  
 Fax. 919.851.7024  
 www.stantec.com  
 License No. F-0672

DocuSigned by  
 J.W. Woolard  
 7/24/2024

**DOCUMENT NOT CONSIDERED FINAL  
 UNLESS ALL SIGNATURES COMPLETED**

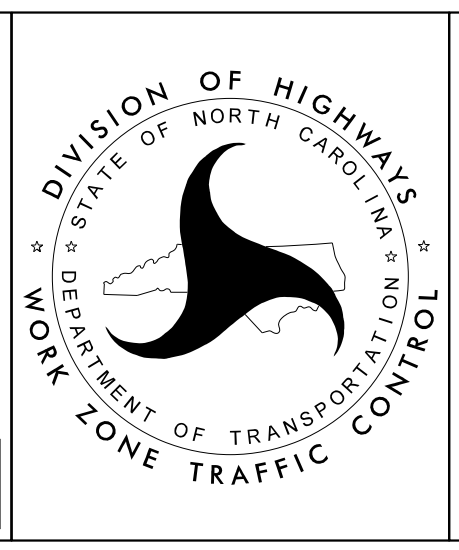

**-L- NC 150  
 PHASE III  
 STEPS 01, 02**

CONSTRUCT MEDIAN TURN LANES IN A MANNER SUCH THAT NO CONSECUTIVE U-TURN AREAS ARE CLOSED TO TRAFFIC, AS DIRECTED BY THE ENGINEER.

PROPOSED REGULATORY AND WARNING SIGNS WILL NEED TO BE INSTALLED AS MEDIANS FOR U-TURNS ARE CONSTRUCTED AND OPENED TO TRAFFIC.

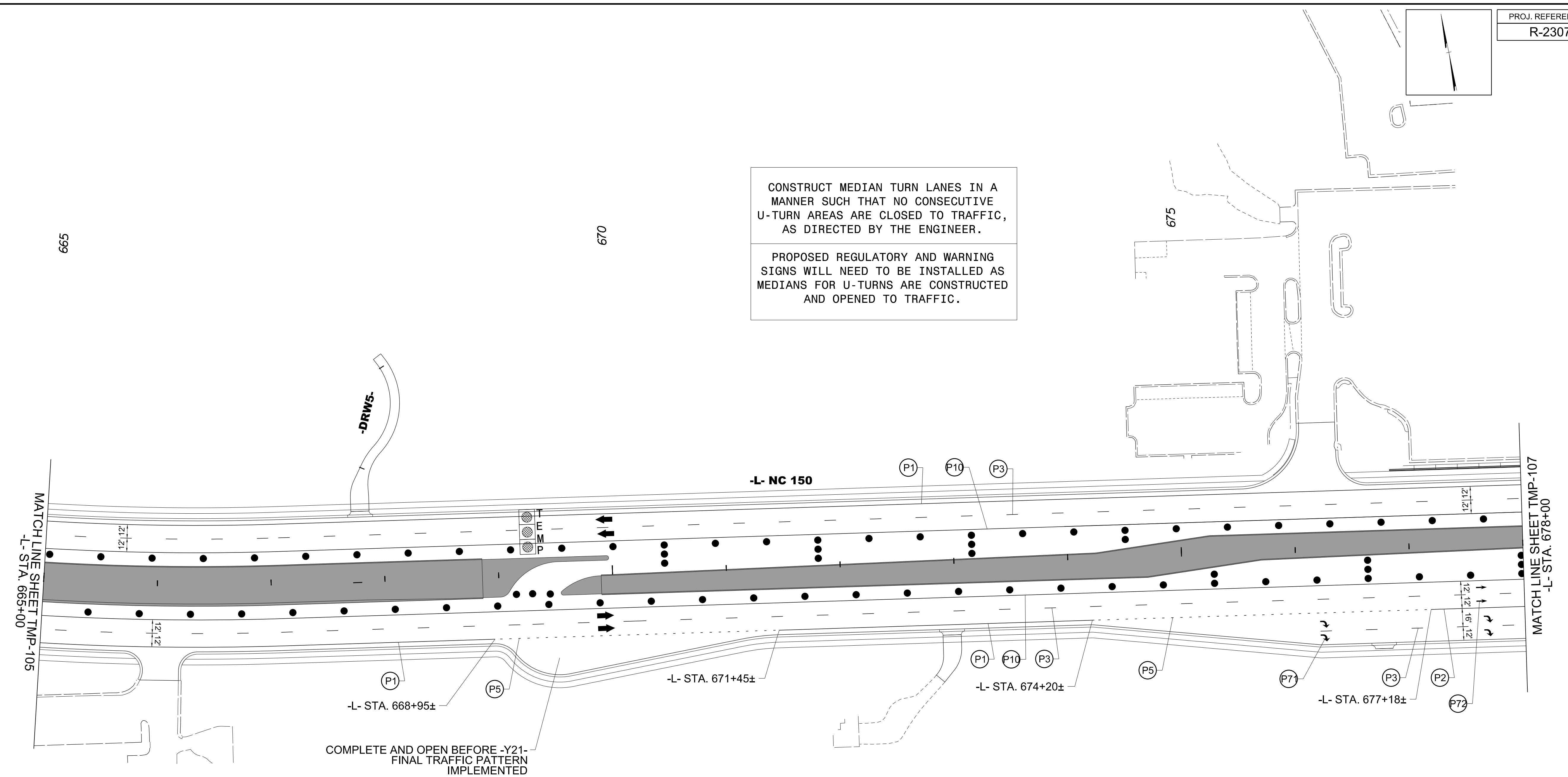

6/4/2024  
 U:\Traffic\Transportation Management\Plan\TCP\PLAN SHEETS\IR-2307B-TMP\_106\_PHASE-03\_STEP\_01\_02.dgn  
 dorichardson

Stantec Consulting Services Inc.  
 801 Jones Franklin Road  
 Suite 300  
 Raleigh, NC 27606  
 Tel. 919.851.6866  
 Fax. 919.851.7024  
 www.stantec.com  
 License No. F-0672

DocuSigned by  
 J.W. Woolard  
 88C02F49E95C

7/24/2024

**DOCUMENT NOT CONSIDERED FINAL  
 UNLESS ALL SIGNATURES COMPLETED**

DIVISION OF HIGHWAYS  
 NORTH CAROLINA  
 DEPARTMENT OF TRANSPORTATION  
 WORK ZONE TRAFFIC CONTROL

**-L- NC 150  
 PHASE III  
 STEPS 01, 02**



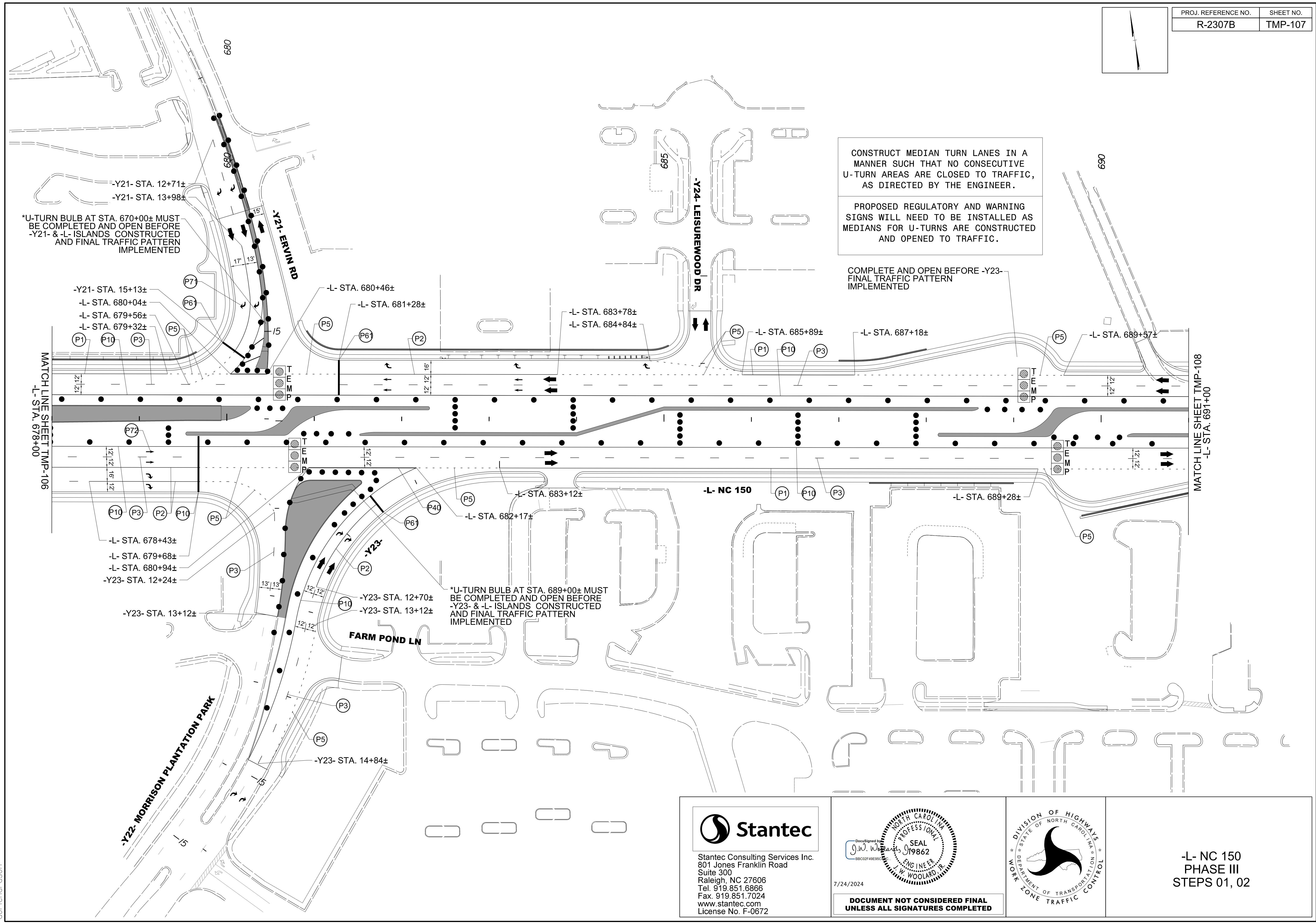
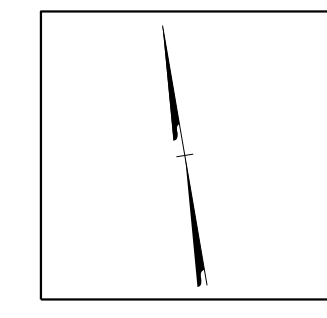

\*U-TURN BULB AT STA. 670+00± MUST BE COMPLETED AND OPEN BEFORE -Y21- & -L- ISLANDS CONSTRUCTED AND FINAL TRAFFIC PATTERN IMPLEMENTED

CONSTRUCT MEDIAN TURN LANES IN A MANNER SUCH THAT NO CONSECUTIVE U-TURN AREAS ARE CLOSED TO TRAFFIC, AS DIRECTED BY THE ENGINEER.

PROPOSED REGULATORY AND WARNING SIGNS WILL NEED TO BE INSTALLED AS MEDIANS FOR U-TURNS ARE CONSTRUCTED AND OPENED TO TRAFFIC.

COMPLETE AND OPEN BEFORE -Y23- FINAL TRAFFIC PATTERN IMPLEMENTED

\*U-TURN BULB AT STA. 689+00± MUST BE COMPLETED AND OPEN BEFORE -Y23- & -L- ISLANDS CONSTRUCTED AND FINAL TRAFFIC PATTERN IMPLEMENTED

MATCH LINE SHEET TMP-106  
-L- STA. 678+00

MATCH LINE SHEET TMP-108  
-L- STA. 691+00

6/4/2024  
U:\Traffic\Transportation Management\Plan\TCP\PLAN SHEETS\VR-2307B-TMP-107\_PHASE-03\_STEP-01-02.dgn  
dorichardson

Stantec Consulting Services Inc.  
801 Jones Franklin Road  
Suite 300  
Raleigh, NC 27606  
Tel. 919.851.6866  
Fax. 919.851.7024  
www.stantec.com  
License No. F-0672

7/24/2024

DOCUMENT NOT CONSIDERED FINAL  
UNLESS ALL SIGNATURES COMPLETED

DIVISION OF HIGHWAYS  
STATE OF NORTH CAROLINA  
DEPARTMENT OF TRANSPORTATION  
WORK ZONE TRAFFIC CONTROL

-L- NC 150  
PHASE III  
STEPS 01, 02



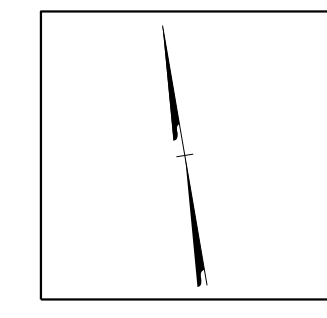

CONSTRUCT MEDIAN TURN LANES IN A MANNER SUCH THAT NO CONSECUTIVE U-TURN AREAS ARE CLOSED TO TRAFFIC, AS DIRECTED BY THE ENGINEER.

PROPOSED REGULATORY AND WARNING SIGNS WILL NEED TO BE INSTALLED AS MEDIANS FOR U-TURNS ARE CONSTRUCTED AND OPENED TO TRAFFIC.

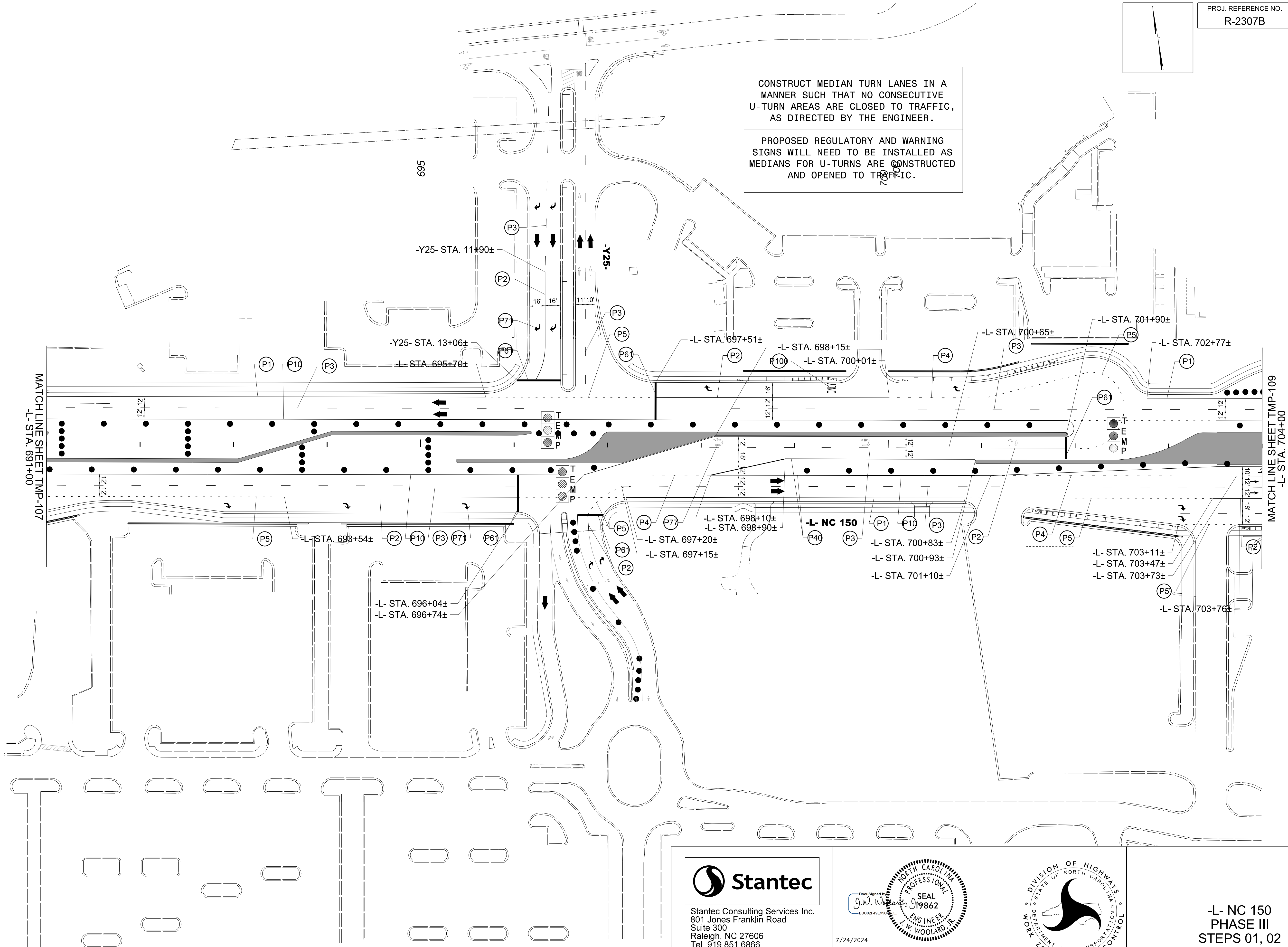

6/4/2024  
 U:\Traffic\Transportation Management Plan\TCP\PLAN SHEETS\IR-2307B-TMP\_108\_PHASE\_03\_STEP\_01\_02.dgn  
 dorichardson

**Stantec**

Stantec Consulting Services Inc.  
 801 Jones Franklin Road  
 Suite 300  
 Raleigh, NC 27606  
 Tel. 919.851.6866  
 Fax. 919.851.7024  
 www.stantec.com  
 License No. F-0672

DocuSigned by  
*J.W. Woolard*  
 88C02F48E9D

7/24/2024

SEAL  
 19862  
 ENGINEER  
 J. W. WOOLARD, R.

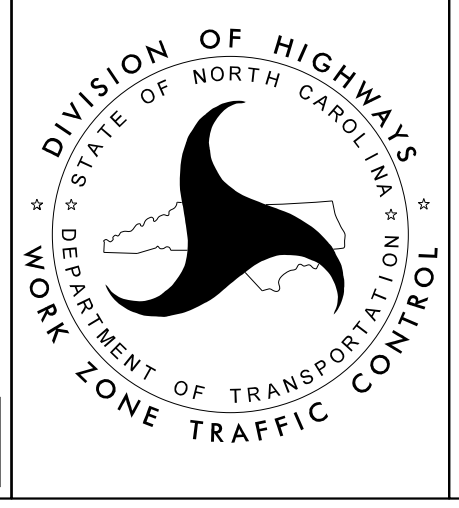

-L- NC 150  
 PHASE III  
 STEPS 01, 02



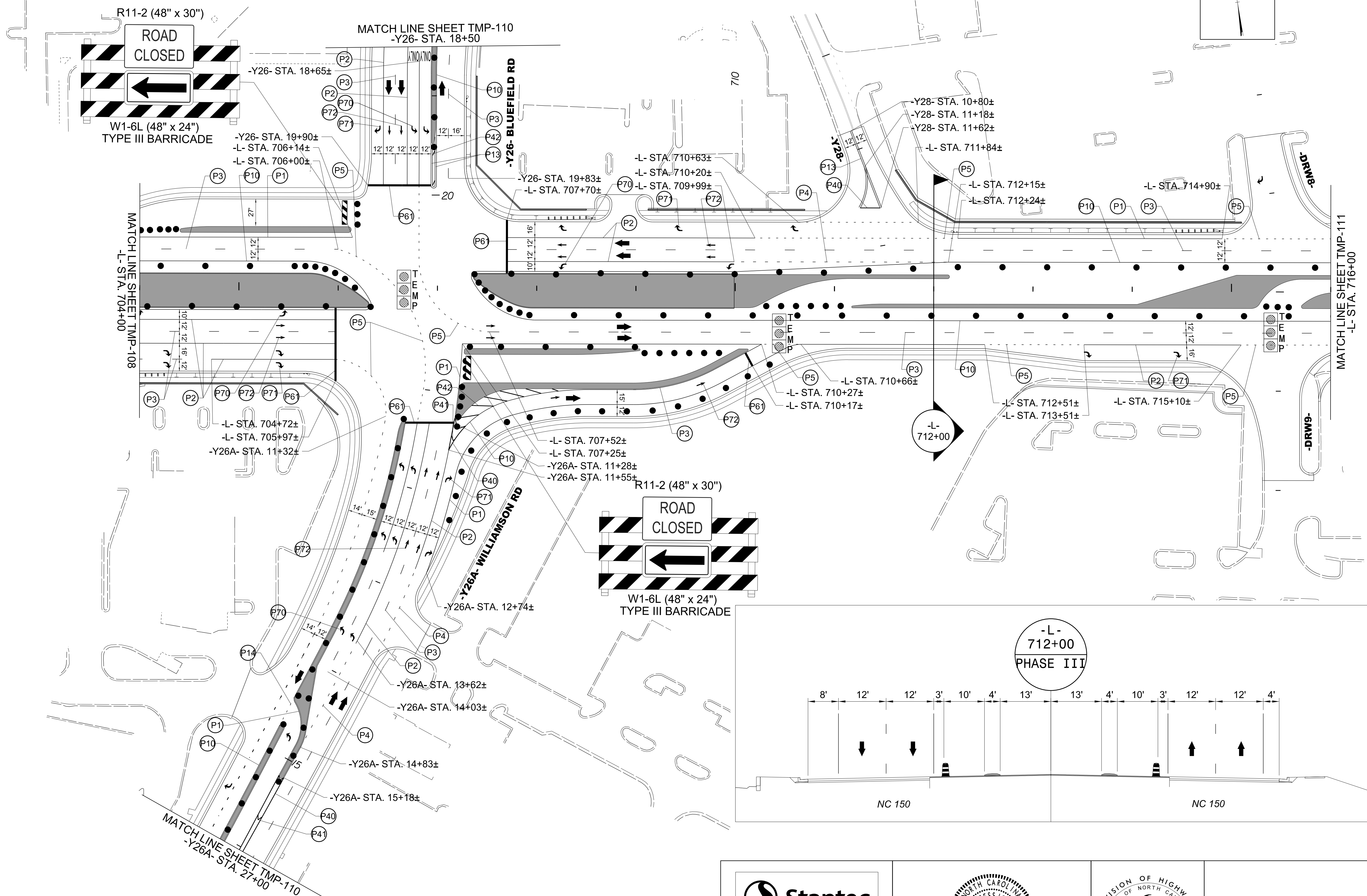

6/4/2024  
 U:\Traffic\Transportation Management\Plan\TCP\PLAN SHEETS\VR-2307B-TMP-109\_PHASE-03\_STEP-01\_02.dgn  
 dorichardson

**Stantec**  
 Stantec Consulting Services Inc.  
 801 Jones Franklin Road  
 Suite 300  
 Raleigh, NC 27606  
 Tel. 919.851.6866  
 Fax. 919.851.7024  
 www.stantec.com  
 License No. F-0672

DocuSigned by  
*J.W. Woolard*  
 SEAL  
 19862  
 ENGINEER  
 W. WOOLARD, R.

7/24/2024

**DOCUMENT NOT CONSIDERED FINAL  
 UNLESS ALL SIGNATURES COMPLETED**

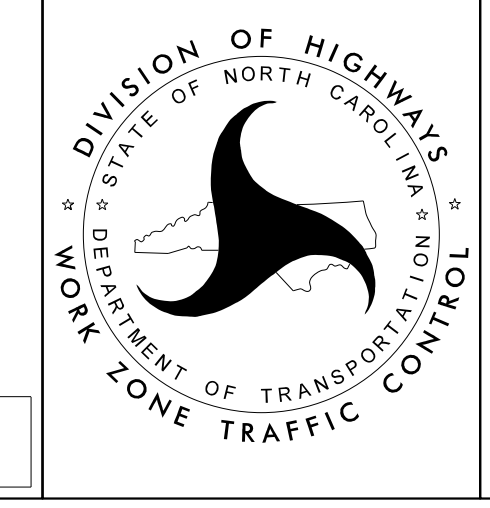

-L- NC 150  
 PHASE III  
 STEPS 01, 02







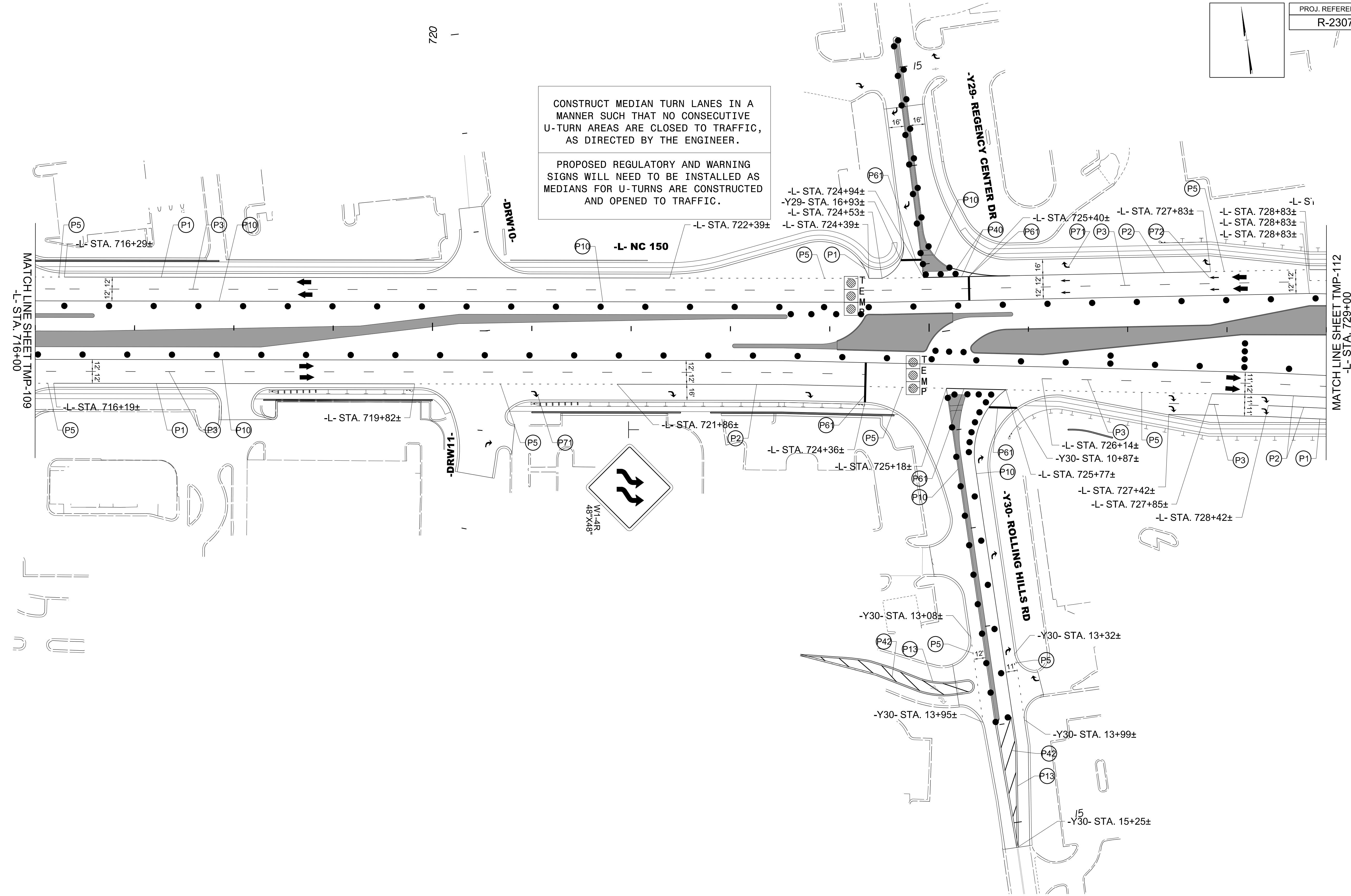

CONSTRUCT MEDIAN TURN LANES IN A MANNER SUCH THAT NO CONSECUTIVE U-TURN AREAS ARE CLOSED TO TRAFFIC, AS DIRECTED BY THE ENGINEER.

PROPOSED REGULATORY AND WARNING SIGNS WILL NEED TO BE INSTALLED AS MEDIANS FOR U-TURNS ARE CONSTRUCTED AND OPENED TO TRAFFIC.

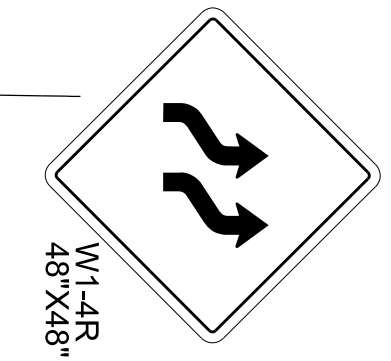

6/4/2024  
 U:\Traffic\Transportation Management\Plan\TCP\PLAN SHEETS\R-2307B-TMP-III\_PHASE\_03\_STEP\_01\_02.dgn  
 dorichardson

<p>Stantec Consulting Services Inc.        801 Jones Franklin Road        Suite 300        Raleigh, NC 27606        Tel. 919.851.6866        Fax. 919.851.7024        www.stantec.com        License No. F-0672</p>	<p>7/24/2024</p> <p><b>DOCUMENT NOT CONSIDERED FINAL        UNLESS ALL SIGNATURES COMPLETED</b></p>	<p>DIVISION OF HIGHWAYS        NORTH CAROLINA        DEPARTMENT OF TRANSPORTATION        WORK ZONE TRAFFIC CONTROL</p>	<p><b>-L- NC 150        PHASE III        STEPS 01, 02</b></p>
---	---	--	---



PLACE -Y31RPA- FINAL SURFACE LAYER AND FINAL MARKINGS UNDER WEEKEND CLOSURE. REFER TO TMP-2H FOR OFFSITE DETOUR.

PLACE -Y31RPD- FINAL SURFACE LAYER AND FINAL MARKINGS UNDER WEEKEND CLOSURE. REFER TO TMP-2I FOR OFFSITE DETOUR.

DURING BRIDGE WORK OVER I-77:  
-USE -Y31RPC- TO -Y31RPD- AS NIGHTLY DETOUR FOR I-77NB TRAFFIC.  
-USE -Y31RPA- TO -Y31RPB- AS NIGHTLY DETOUR FOR I-77SB TRAFFIC.  
REFER TO RSD 1101.03 SHEET 7 OF 9 "ALL TRAFFIC EXIT CONDITION".

OMIT PROPOSED CONCRETE ISLAND UNTIL BRIDGE COMPLETED

-Y31RPA- STA. 17+02±  
-Y31RPA- STA. 18+48±  
-Y31RPA- STA. 18+82±  
-Y31RPA- STA. 18+61±  
-L- STA. 729+14±

-Y31RPA- STA. 17+60±  
-Y31RPA- STA. 18+83±  
-L- STA. 730+59±  
-L- STA. 732+18±

-L- STA. 733+82±

-L- STA. 736+10±  
-L- STA. 735+92±  
-L- STA. 735+81±  
-L- STA. 734+74±

-Y31RPD- STA. 22+83±  
-L- STA. 737+00±

-L- STA. 739+31±  
-Y33- STA. 12+26±  
-L- STA. 742+30±  
-Y33- STA. 13+30±  
-L- STA. 741+17±  
-L- STA. 740+31±

MATCH LINE SHEET TMP-111  
-L- STA. 729+00

MATCH LINE SHEET TMP-113  
-L- STA. 743+00

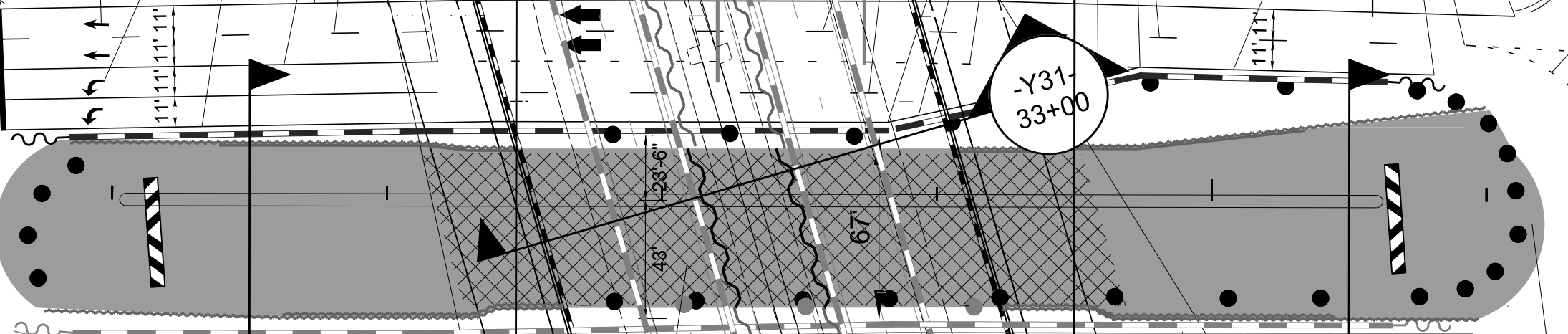

BEGIN BRIDGE STATION 732+00  
-L- STA. 730+56±

END BRIDGE STATION 734+20±  
-L- STA. 736+17±

-L- 731+50

-L- 732+47

-L- 734+50

-L- 735+50

-L- STA. 736+86±  
-L- STA. 738+00±

-L- STA. 738+48±

-L- STA. 740+98±  
-L- STA. 741+17±  
-Y32- STA. 10+82±

-L- STA. 741+76±

SEE TMP-112A FOR CROSS SECTION DETAILS

UPON COMPLETION OF BRIDGE, SHIFT TRAFFIC TO TEMPORARY PATTERN AS SHOWN ON TMP-112C. COMPLETE CURB & GUTTER AND SIDEWALKS

17 TEMPORARY SHORING  
-Y31- STA. 32+58±  
17± LT TO -Y31- STA. 33+18±  
17± RT  
EST. QUANTITY = 354 SF

18 TEMPORARY SHORING  
-Y31- STA. 32+48±  
17± RT TO -Y31- STA. 33+08±  
17± LT  
EST. QUANTITY = 372 SF  
-Y31RPB- STA. 18+00±

PLACE -Y31RPB- FINAL SURFACE LAYER AND FINAL MARKINGS UNDER WEEKEND CLOSURE. REFER TO TMP-2F FOR OFFSITE DETOUR.

PLACE -Y31RPC- FINAL SURFACE LAYER AND FINAL MARKINGS UNDER WEEKEND CLOSURE. REFER TO TMP-2G FOR OFFSITE DETOUR.

SEE SHEET TMP-2A AND TMP-2B FOR TEMPORARY SHORING DATA

8/14/2024  
L:\Traffic\Transportation Management\Plan\TCP\PLAN SHEETS\IR-2307B-TMP-112-PHASE-03-STEP-01-02.dgn  
angood

**Stantec**  
Stantec Consulting Services Inc.  
801 Jones Franklin Road  
Suite 300  
Raleigh, NC 27606  
Tel. 919.851.6866  
Fax. 919.851.7024  
www.stantec.com  
License No. F-0672

Signed by: *J.W. Woolard*  
SEAL  
19862  
ENGINEER  
W. WOOLARD, R.  
8/14/2024  
DOCUMENT NOT CONSIDERED FINAL  
UNLESS ALL SIGNATURES COMPLETED

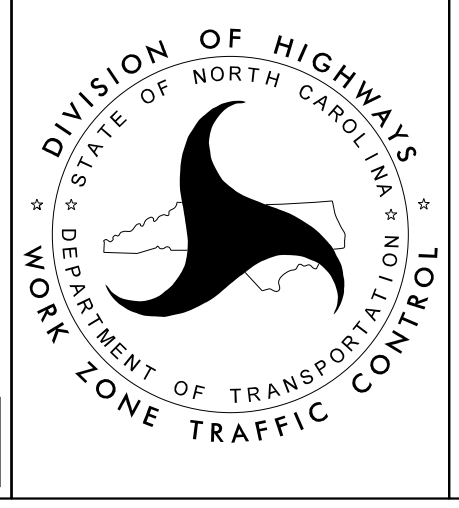

-L- NC 150  
PHASE III  
STEPS 01, 02



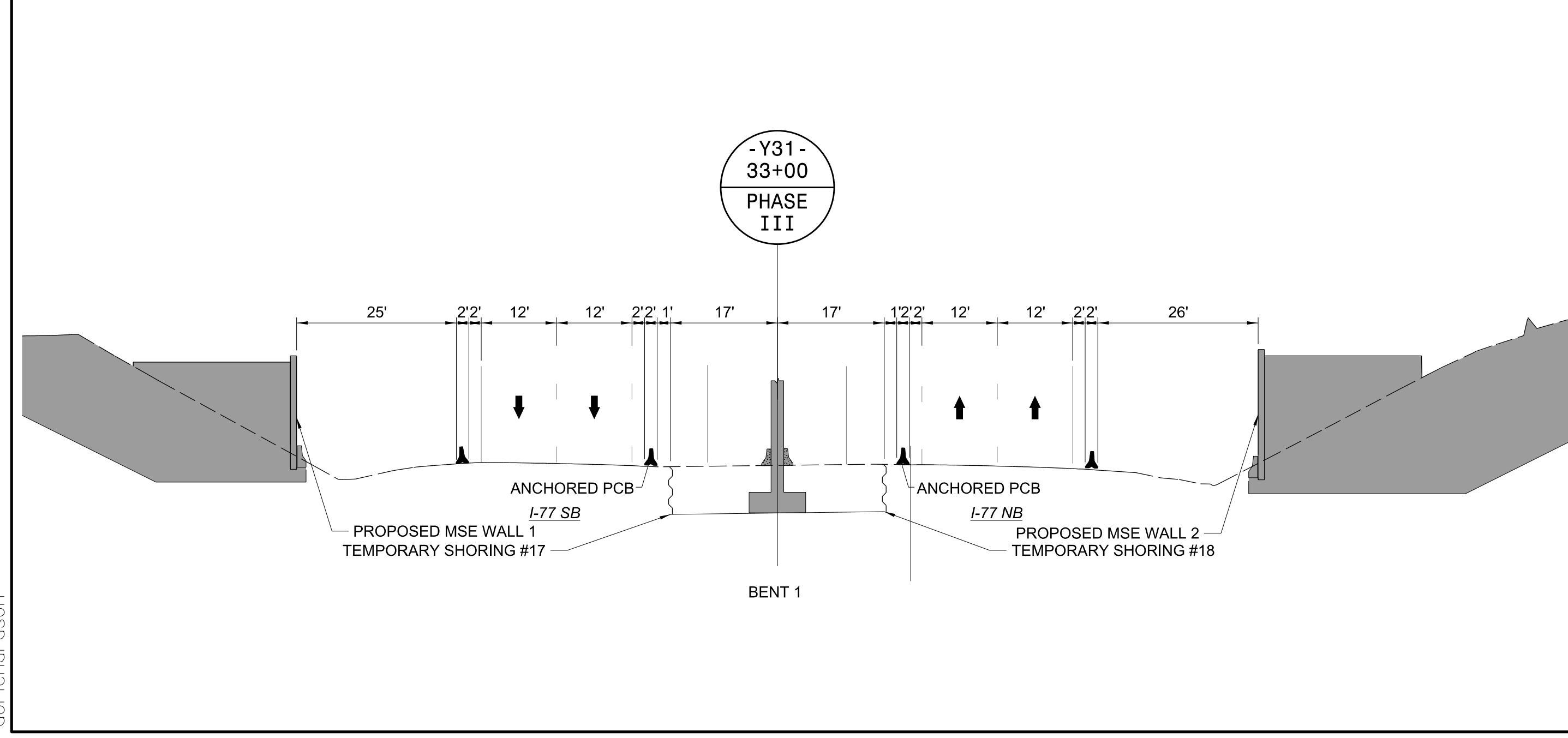
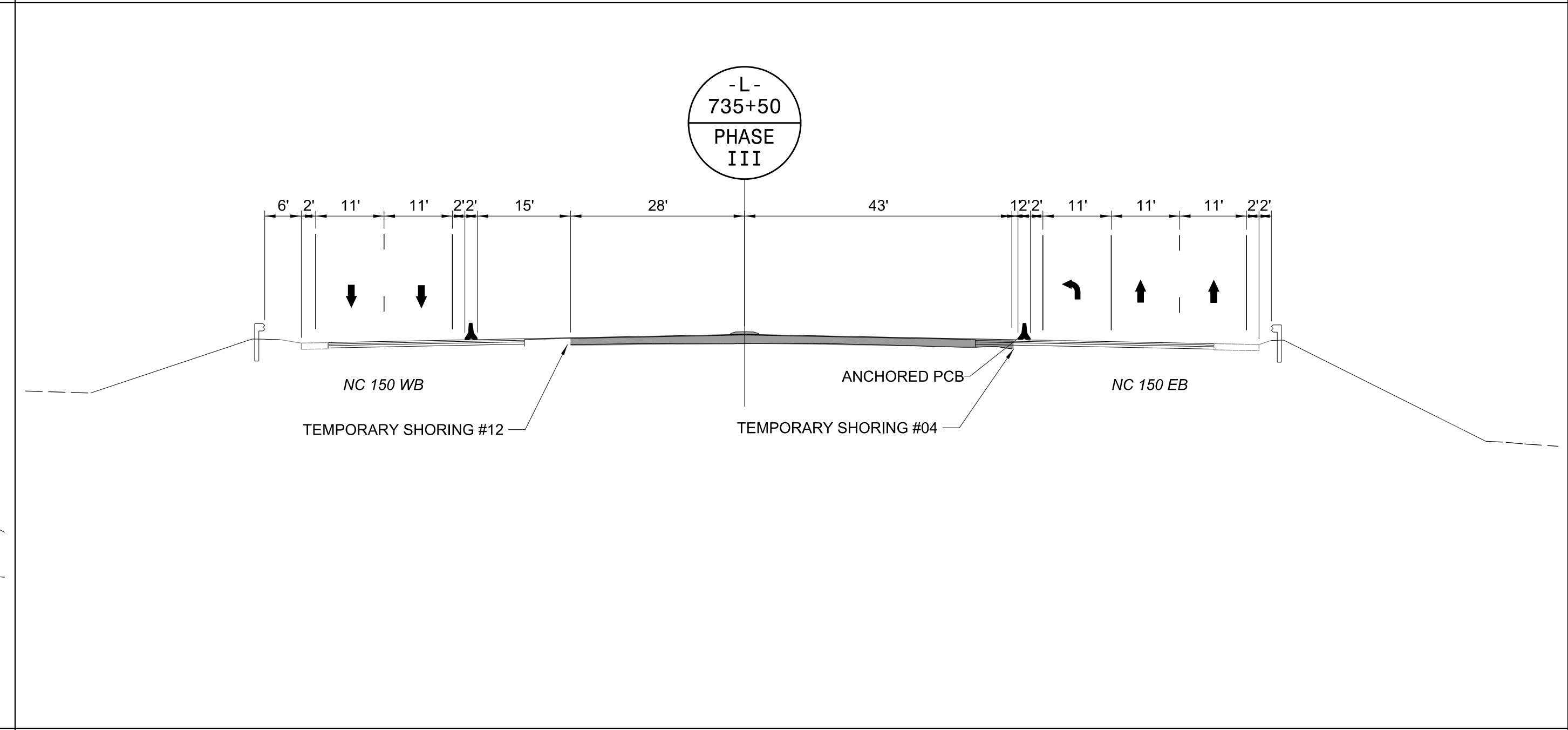
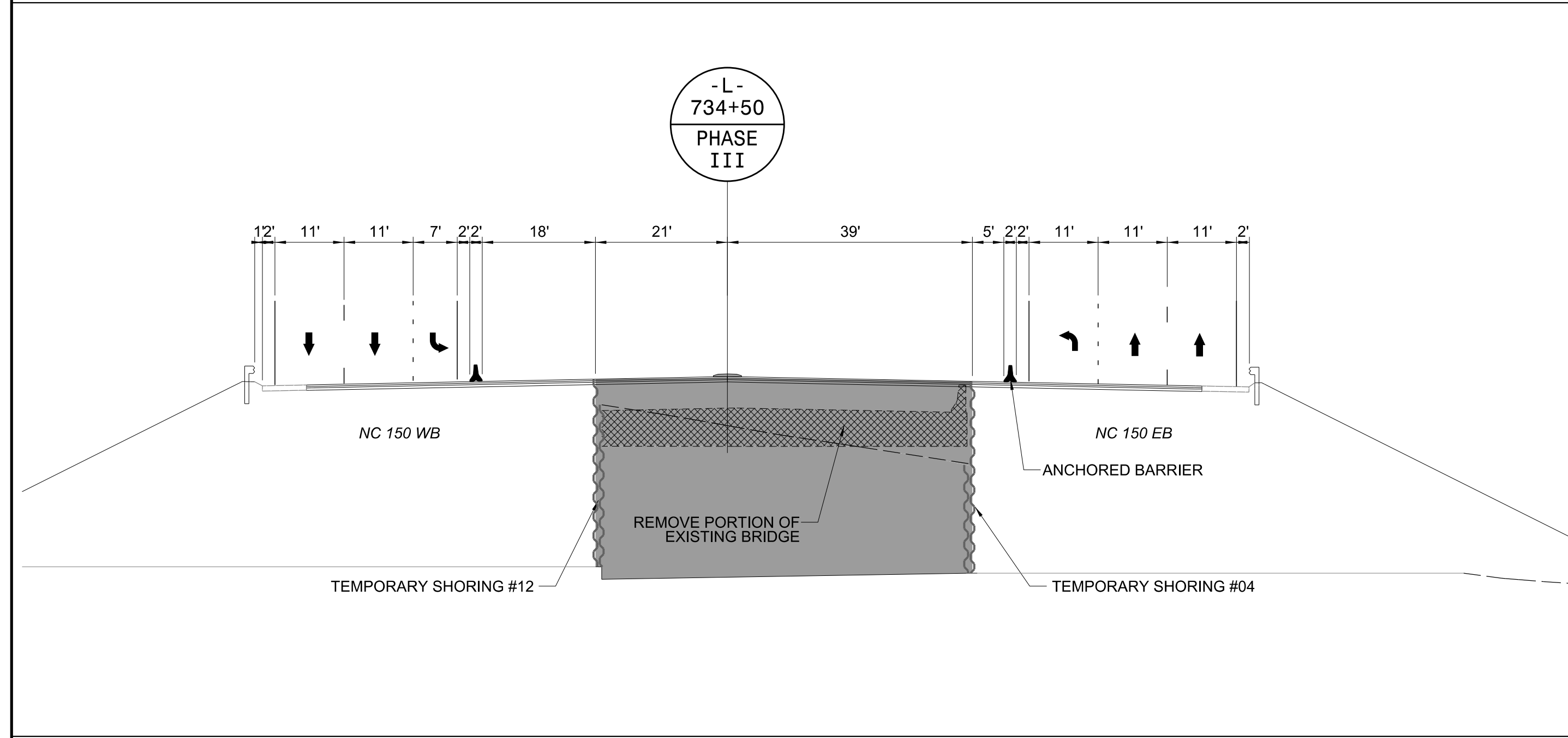
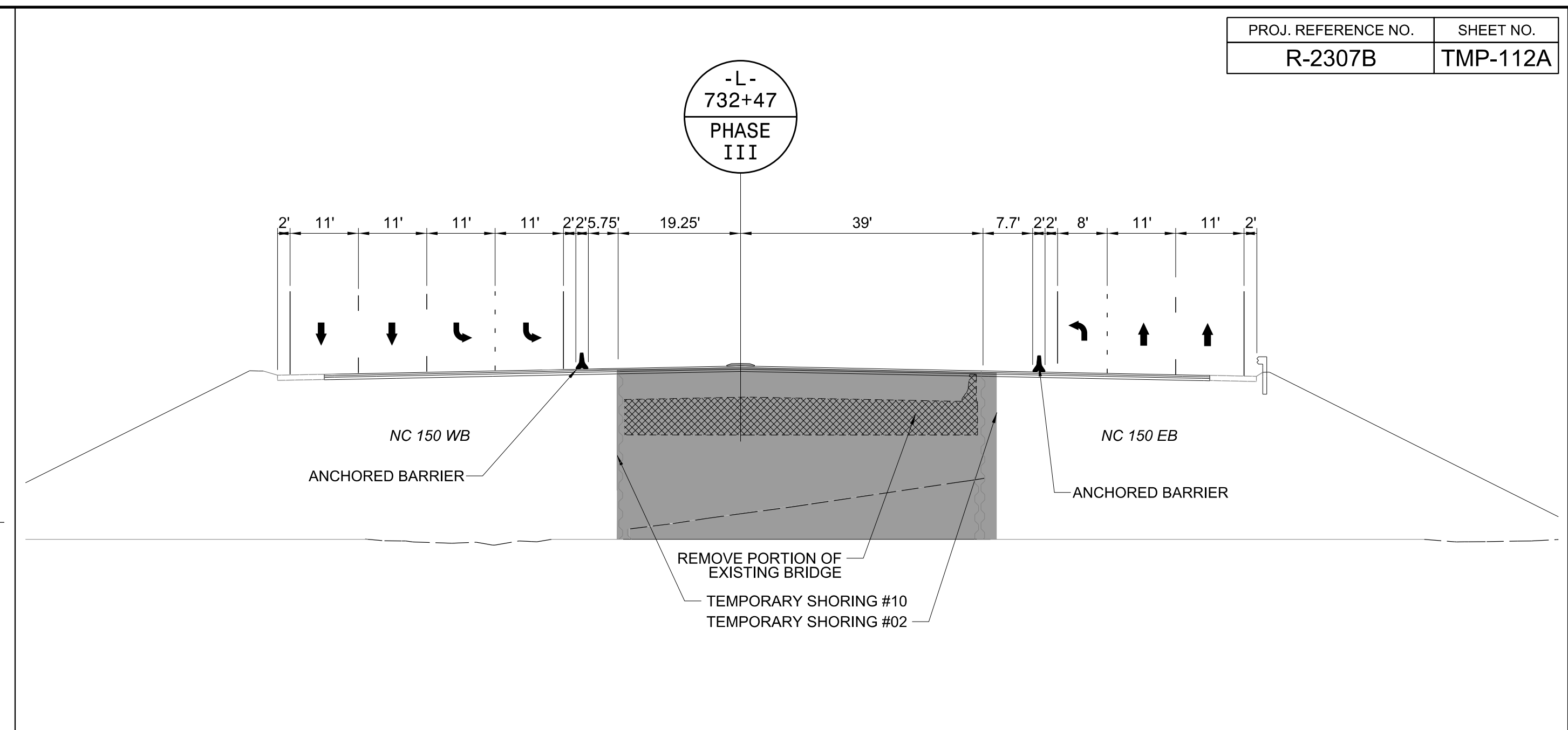
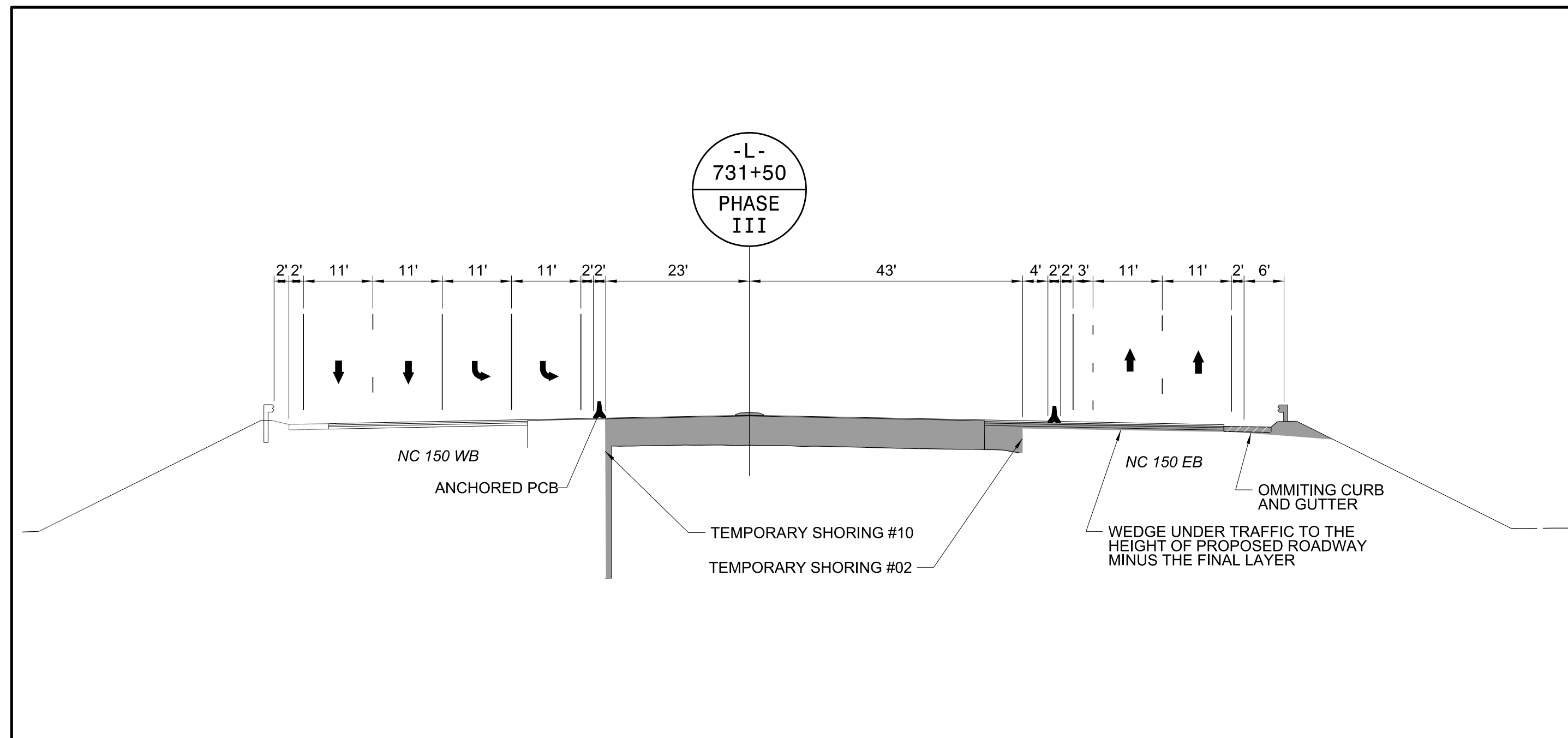

Stantec Consulting Services Inc.  
801 Jones Franklin Road  
Suite 300  
Raleigh, NC 27606  
Tel. 919.851.6866  
Fax. 919.851.7024  
www.stantec.com  
License No. F-0672

DocuSigned by:  
J.W. Woolard  
19862

7/24/2024

**DOCUMENT NOT CONSIDERED FINAL  
UNLESS ALL SIGNATURES COMPLETED**

DIVISION OF HIGHWAYS  
DEPARTMENT OF TRANSPORTATION  
WORK ZONE TRAFFIC CONTROL

**-L- NC 150  
PHASE III  
STEPS 01, 02  
CROSS SECTION DETAILS**

6/4/2024  
L:\Traffic\Transportation Management Plan\TCP\PLAN SHEETS\IR-2307B-TMP-112A-PHASE-03-STEP-01-02.dgn  
dorichardson

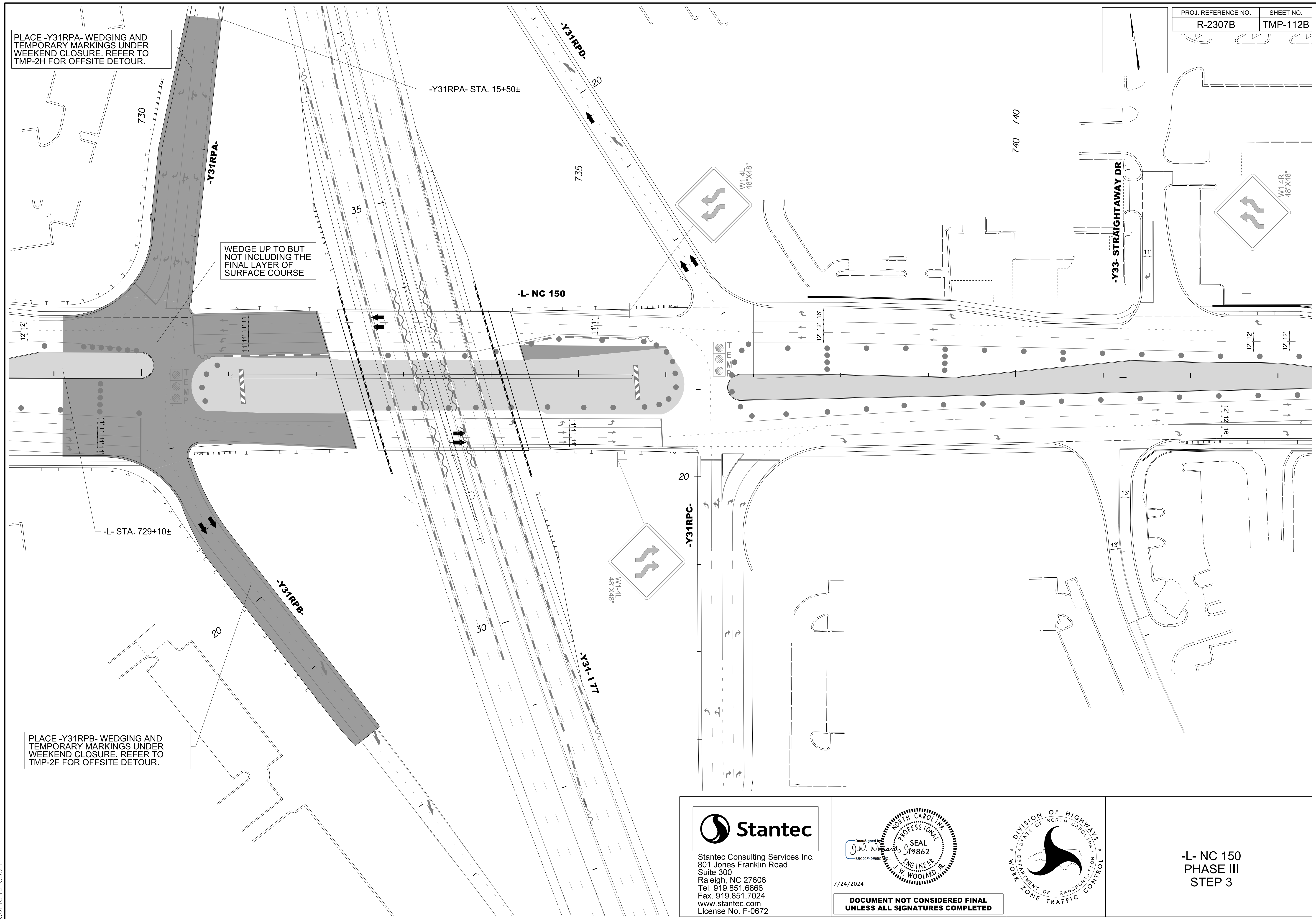

6/4/2024  
 U:\Traffic\Transportation Management\Plan\TCP\PLAN SHEETS\IR-2307B-TMP-112B-PHASE-03-STEP-03.dgn  
 dorichardson

**Stantec**  
 Stantec Consulting Services Inc.  
 801 Jones Franklin Road  
 Suite 300  
 Raleigh, NC 27606  
 Tel. 919.851.6866  
 Fax. 919.851.7024  
 www.stantec.com  
 License No. F-0672

DocuSigned by  
 J.W. Woolard  
 88C02F49E9D

7/24/2024

**DOCUMENT NOT CONSIDERED FINAL  
 UNLESS ALL SIGNATURES COMPLETED**

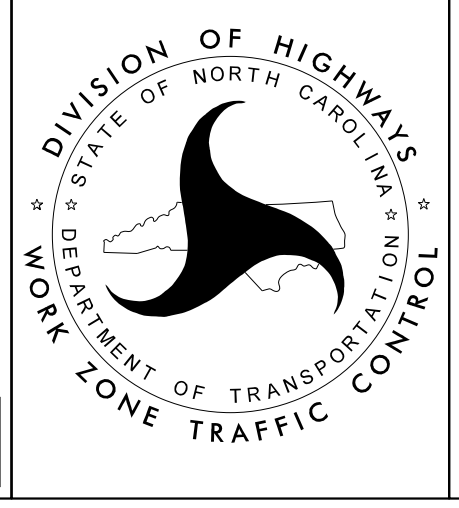

**DIVISION OF HIGHWAYS**  
 DEPARTMENT OF TRANSPORTATION  
 WORK ZONE TRAFFIC CONTROL

**-L- NC 150  
 PHASE III  
 STEP 3**



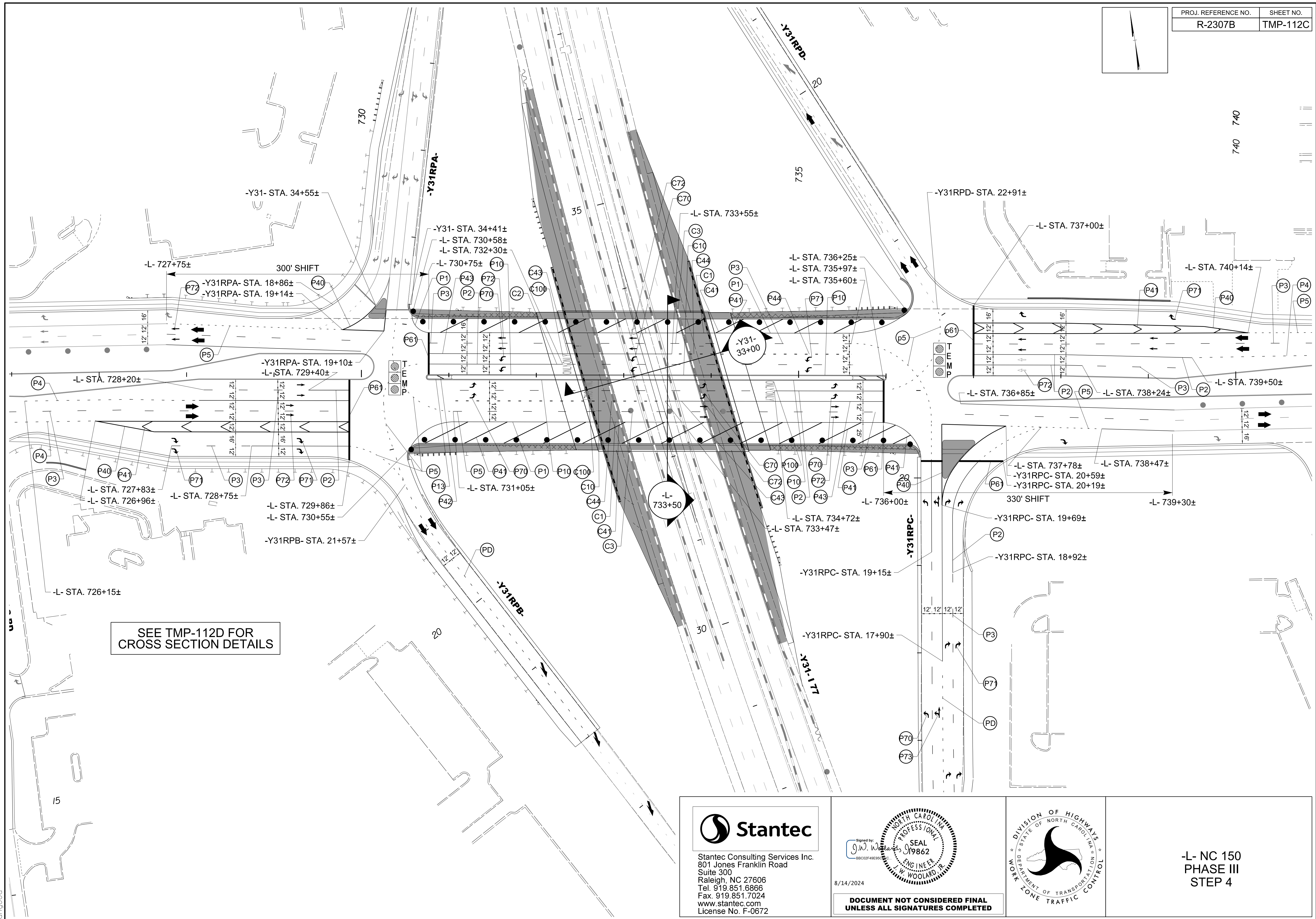
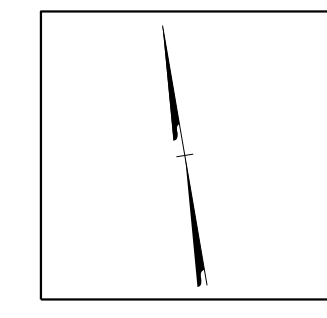

SEE TMP-112D FOR  
CROSS SECTION DETAILS

8/14/2024  
U:\Traffic\Transportation Management Plan\TCP\PLAN SHEETS\IR-2307B-TMP-112C-PHASE-03-STEP-04.dgn  
angood

**Stantec**  
Stantec Consulting Services Inc.  
801 Jones Franklin Road  
Suite 300  
Raleigh, NC 27606  
Tel. 919.851.6866  
Fax. 919.851.7024  
www.stantec.com  
License No. F-0672

Signed by:  
*J.W. Woolard*  
SEAL  
19862  
ENGINEER  
W. WOOLARD, R.  
8/14/2024

DIVISION OF HIGHWAYS  
STATE OF NORTH CAROLINA  
DEPARTMENT OF TRANSPORTATION  
WORK ZONE TRAFFIC CONTROL

-L- NC 150  
PHASE III  
STEP 4



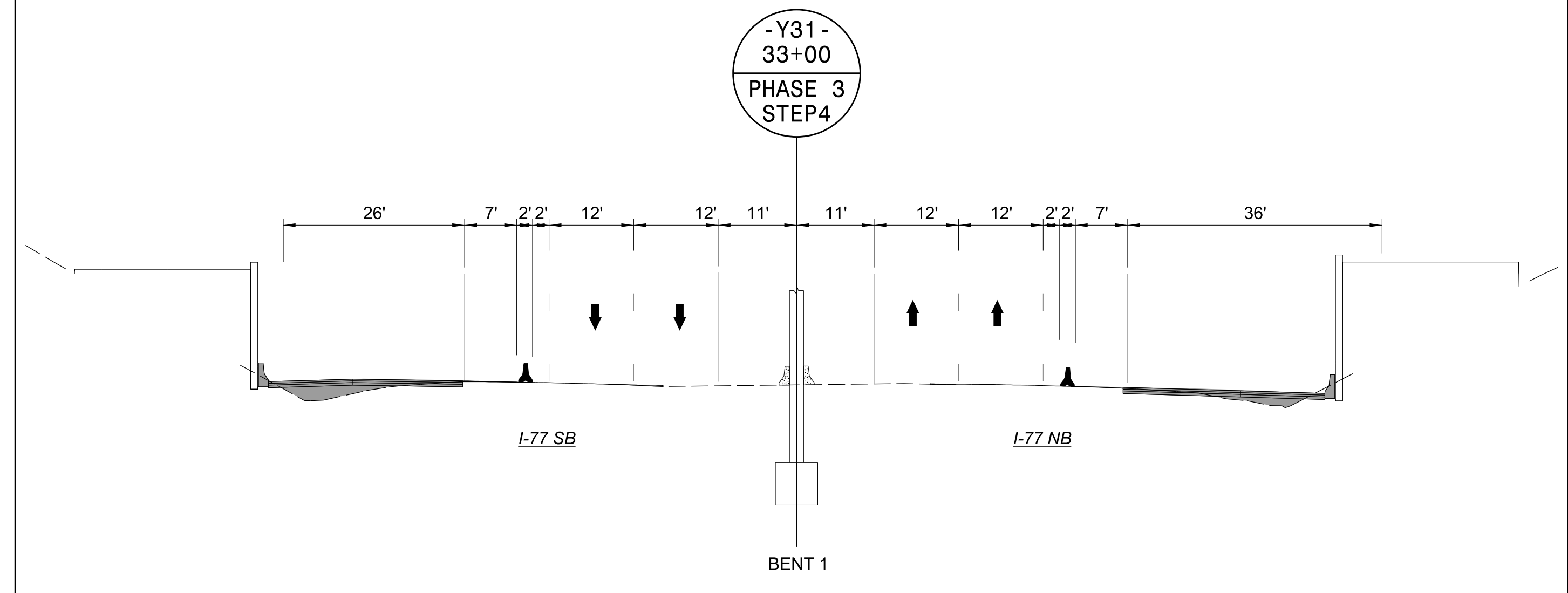
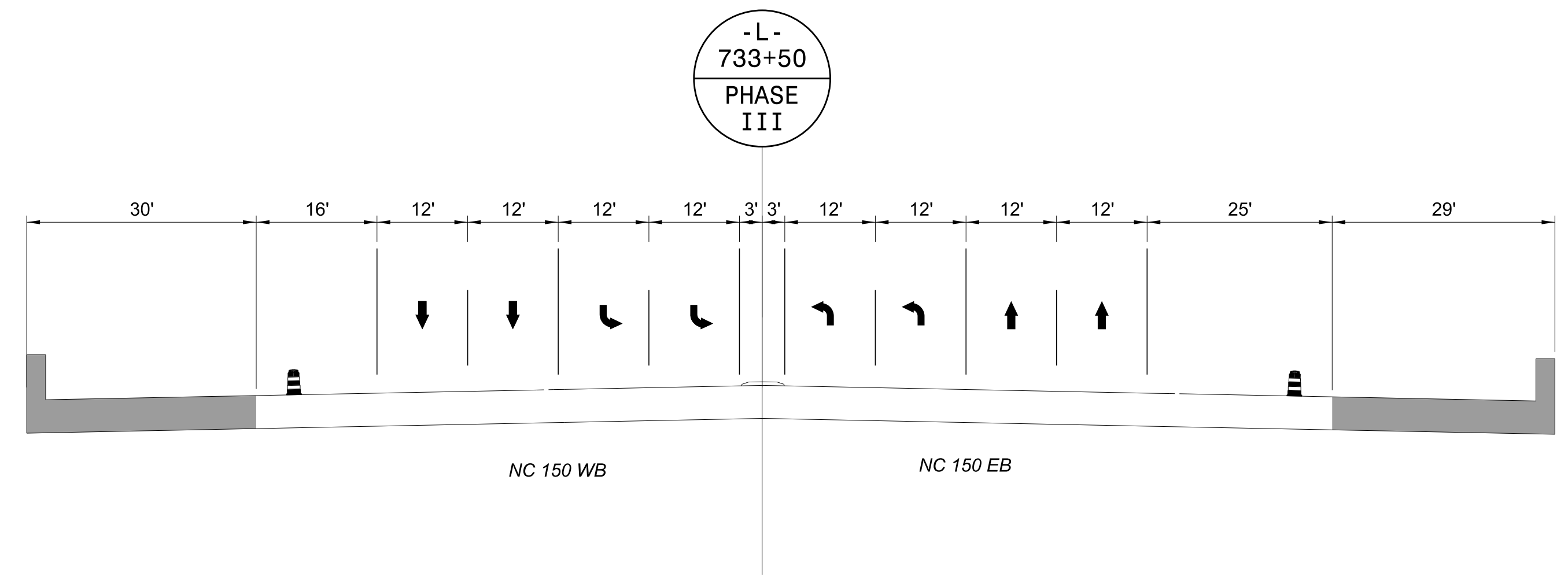

6/4/2024  
U:\Traffic\Transportation Management\Plan\TCP\PLAN SHEETS\IR-2307B-TMP-112D-PHASE-03-STEP-04.dgn  
dorichardson

Stantec Consulting Services Inc.  
801 Jones Franklin Road  
Suite 300  
Raleigh, NC 27606  
Tel. 919.851.6866  
Fax. 919.851.7024  
www.stantec.com  
License No. F-0672

DocuSigned by  
J.W. Woolard  
7/24/2024

**DOCUMENT NOT CONSIDERED FINAL  
UNLESS ALL SIGNATURES COMPLETED**

DIVISION OF HIGHWAYS  
DEPARTMENT OF TRANSPORTATION  
WORK ZONE TRAFFIC CONTROL

-L- NC 150  
PHASE III  
STEP 4  
CROSS SECTION DETAILS

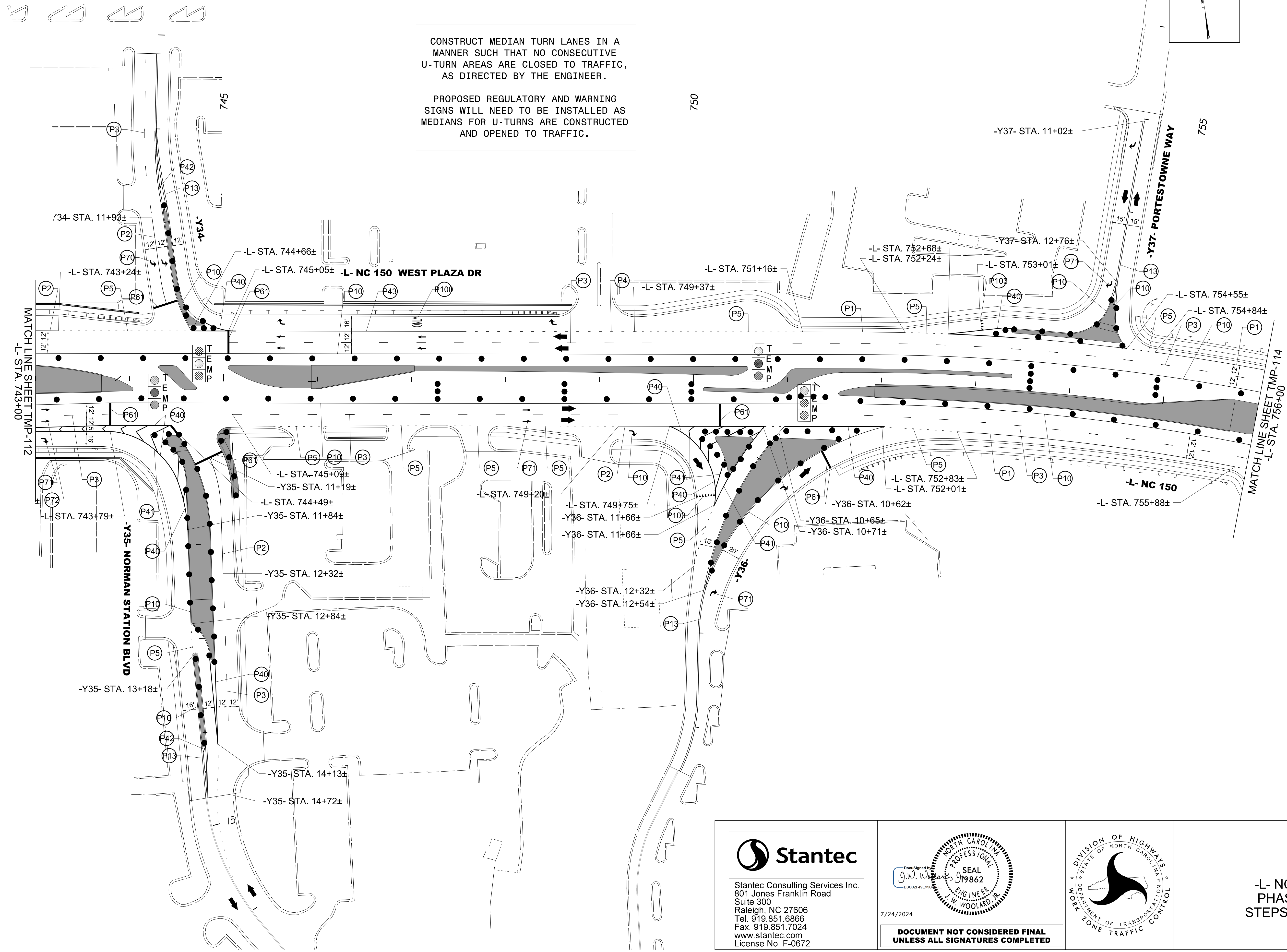

CONSTRUCT MEDIAN TURN LANES IN A MANNER SUCH THAT NO CONSECUTIVE U-TURN AREAS ARE CLOSED TO TRAFFIC, AS DIRECTED BY THE ENGINEER.

PROPOSED REGULATORY AND WARNING SIGNS WILL NEED TO BE INSTALLED AS MEDIANS FOR U-TURNS ARE CONSTRUCTED AND OPENED TO TRAFFIC.

6/4/2024  
 U:\Traffic\Transportation Management Plan\TCP\PLAN SHEETS\NR-2307B-TMP-113-PHASE-03-STEP-01-02.dgn  
 dorichardson

**Stantec**  
 Stantec Consulting Services Inc.  
 801 Jones Franklin Road  
 Suite 300  
 Raleigh, NC 27606  
 Tel. 919.851.6866  
 Fax. 919.851.7024  
 www.stantec.com  
 License No. F-0672

DocuSigned by:  
 J.W. Woolard  
 88C02F4E9D9C

7/24/2024

DOCUMENT NOT CONSIDERED FINAL  
 UNLESS ALL SIGNATURES COMPLETED

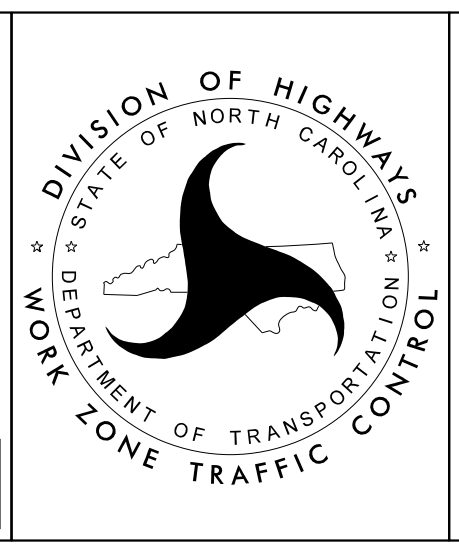

DIVISION OF HIGHWAYS  
 DEPARTMENT OF TRANSPORTATION  
 WORK ZONE TRAFFIC CONTROL

-L- NC 150  
 PHASE III  
 STEPS 01, 02



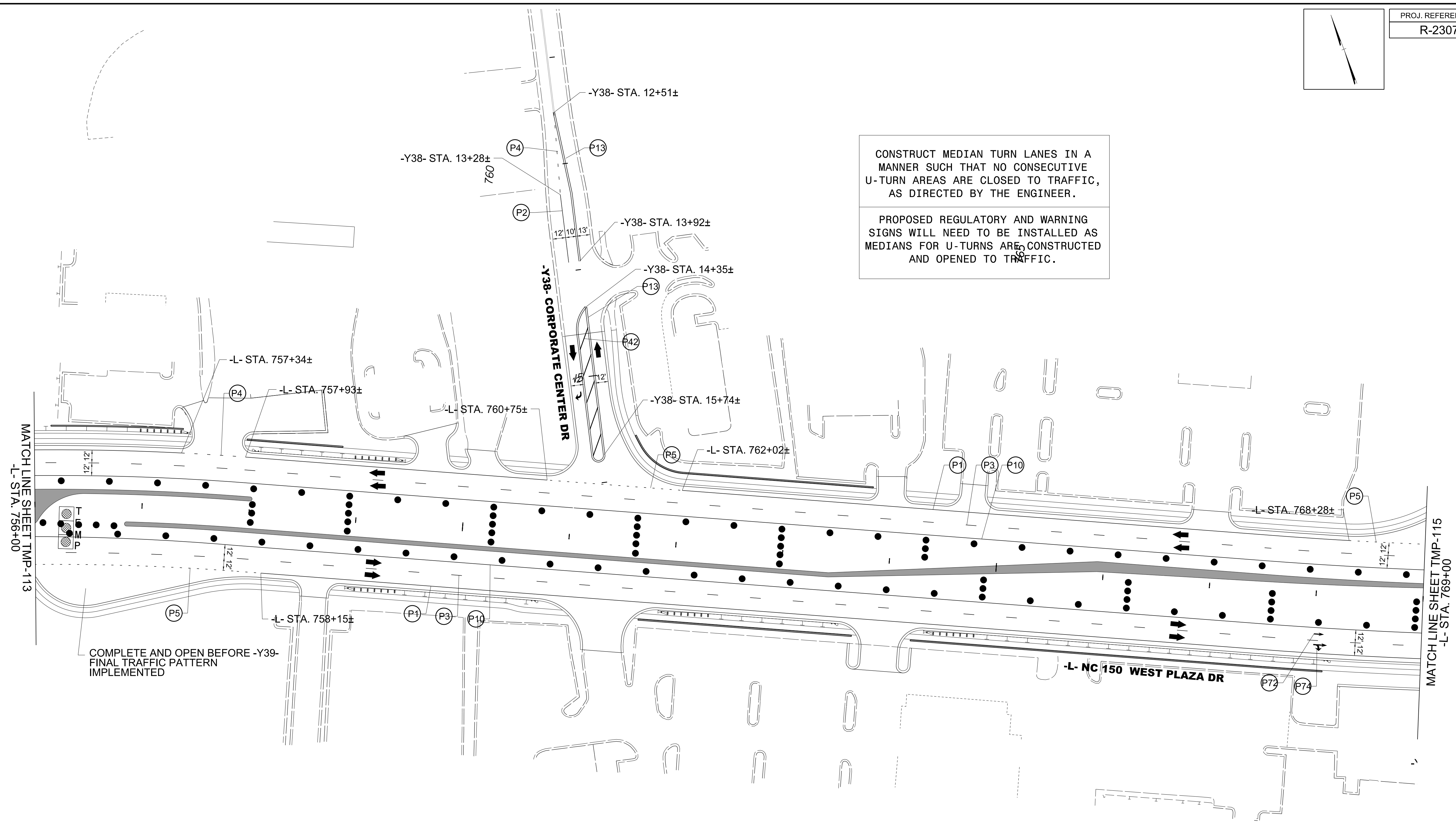
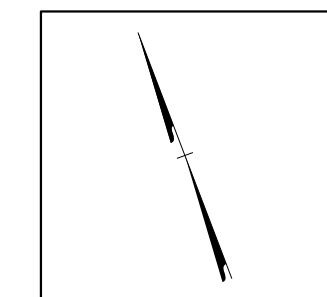

CONSTRUCT MEDIAN TURN LANES IN A MANNER SUCH THAT NO CONSECUTIVE U-TURN AREAS ARE CLOSED TO TRAFFIC, AS DIRECTED BY THE ENGINEER.

PROPOSED REGULATORY AND WARNING SIGNS WILL NEED TO BE INSTALLED AS MEDIANS FOR U-TURNS ARE CONSTRUCTED AND OPENED TO TRAFFIC.

6/4/2024  
 U:\Traffic\Transportation Management\Plan\TCP\PLAN SHEETS\IR-2307B-TMP-114-PHASE-03-STEP-01-02.dgn  
 dorichardson

Stantec Consulting Services Inc.  
 801 Jones Franklin Road  
 Suite 300  
 Raleigh, NC 27606  
 Tel. 919.851.6866  
 Fax. 919.851.7024  
 www.stantec.com  
 License No. F-0672

7/24/2024

**DOCUMENT NOT CONSIDERED FINAL  
 UNLESS ALL SIGNATURES COMPLETED**

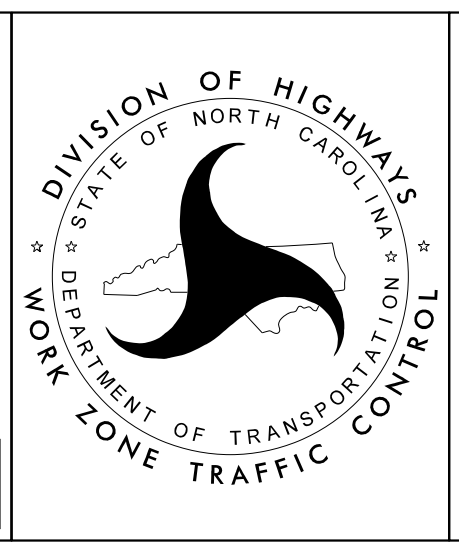

**-L- NC 150  
 PHASE III  
 STEPS 01, 02**



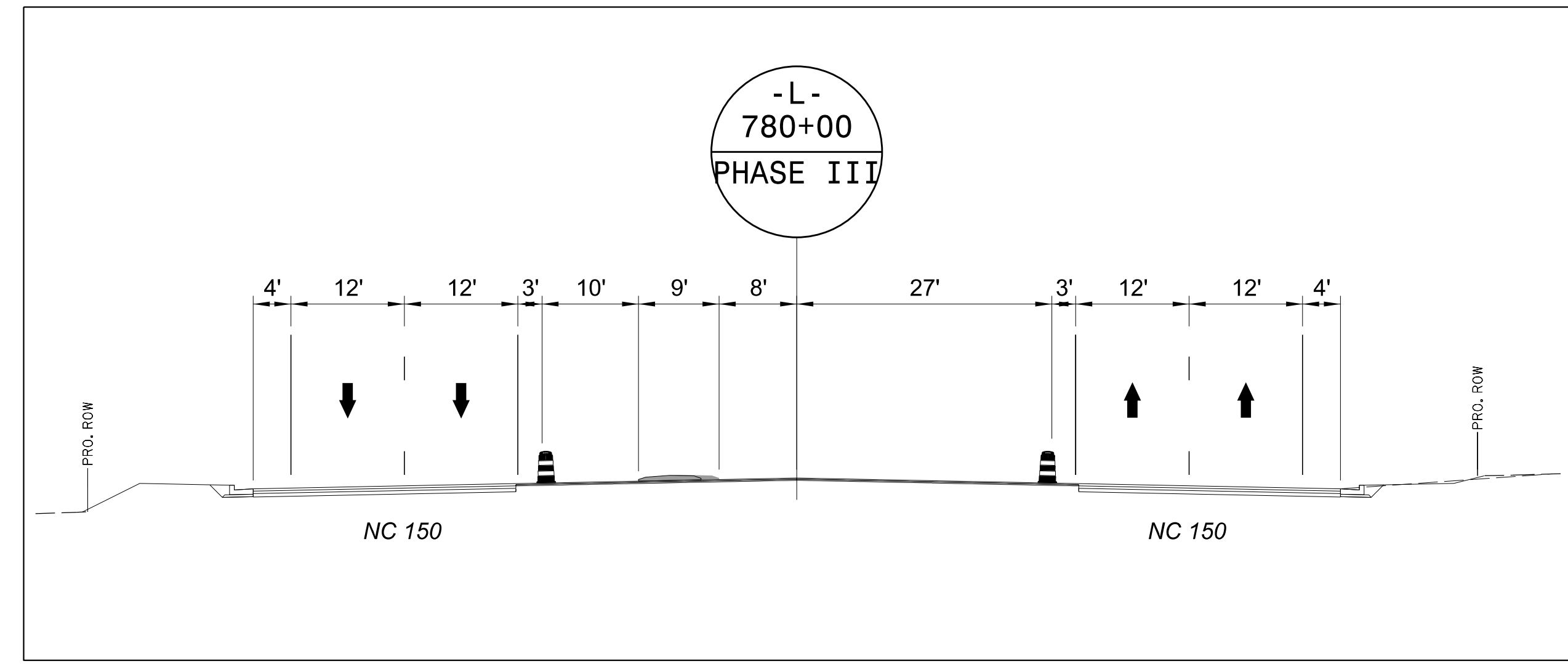
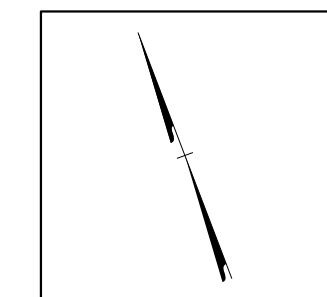

AND OPENED TO TRAFFIC.

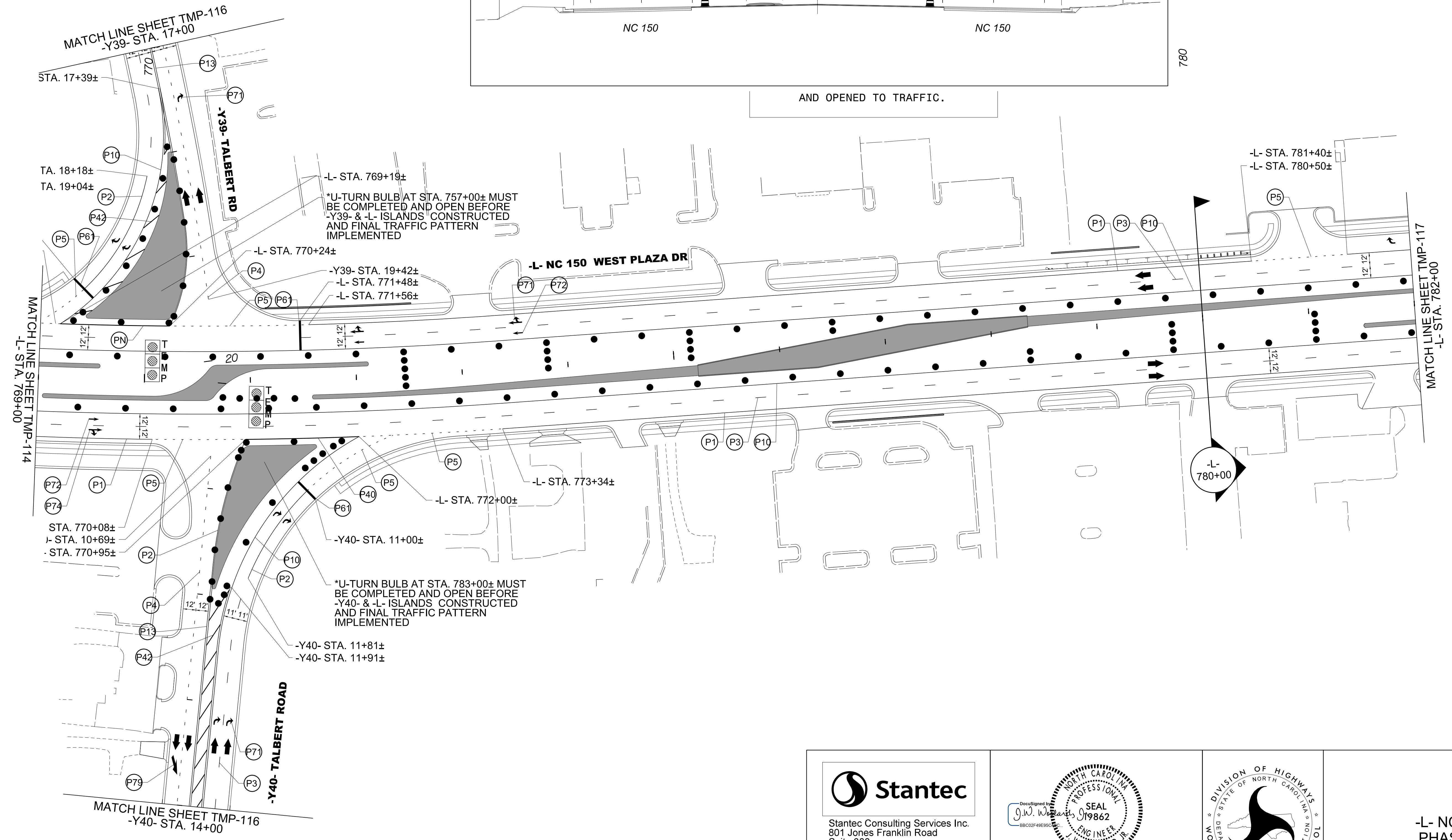

MATCH LINE SHEET TMP-114  
-L- STA. 769+00

MATCH LINE SHEET TMP-117  
-L- STA. 782+00

MATCH LINE SHEET TMP-116  
-Y39- STA. 17+00

MATCH LINE SHEET TMP-116  
-Y40- STA. 14+00

6/4/2024  
U:\Traffic\Transportation Management Plan\TCP\PLAN SHEETS\NR-2307B-TMP-115-PHASE-03-STEP-01-02.dgn  
dorichardson

Stantec Consulting Services Inc.  
801 Jones Franklin Road  
Suite 300  
Raleigh, NC 27606  
Tel. 919.851.6866  
Fax. 919.851.7024  
www.stantec.com  
License No. F-0672

DocuSigned by  
J.W. Williams  
19862  
7/24/2024

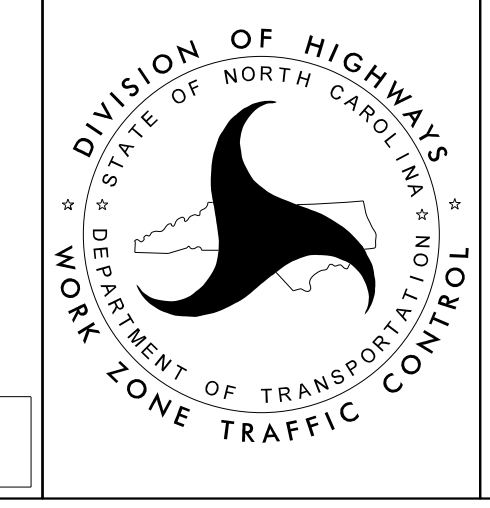

-L- NC 150  
PHASE III  
STEPS 01, 02

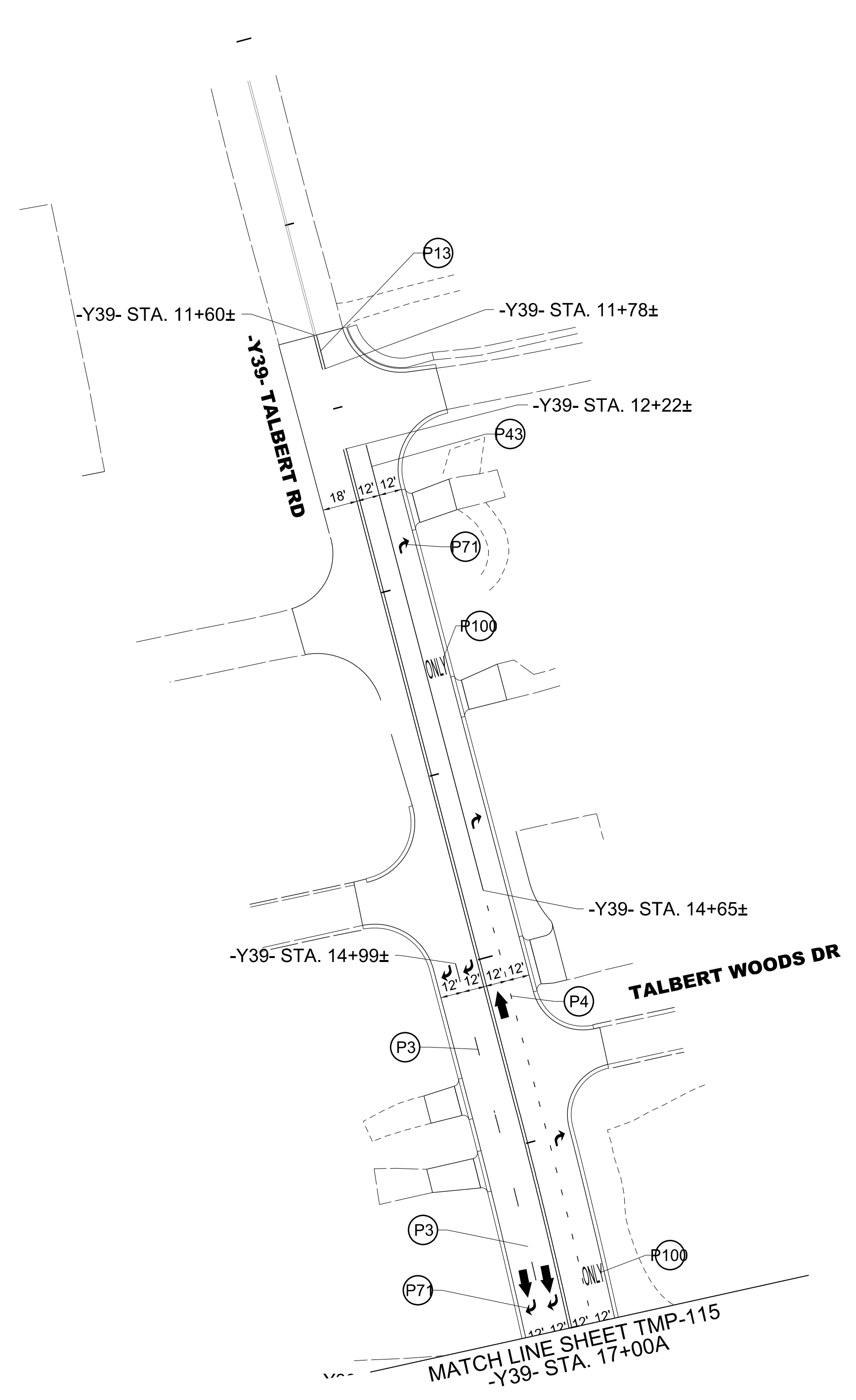
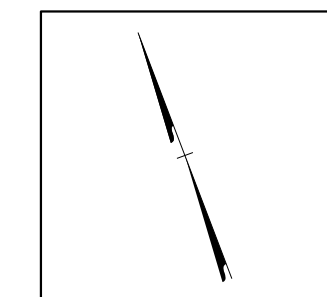
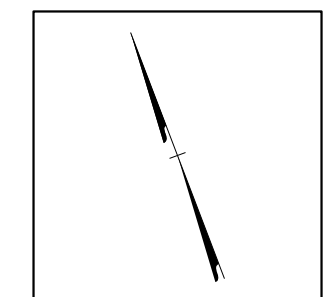

15

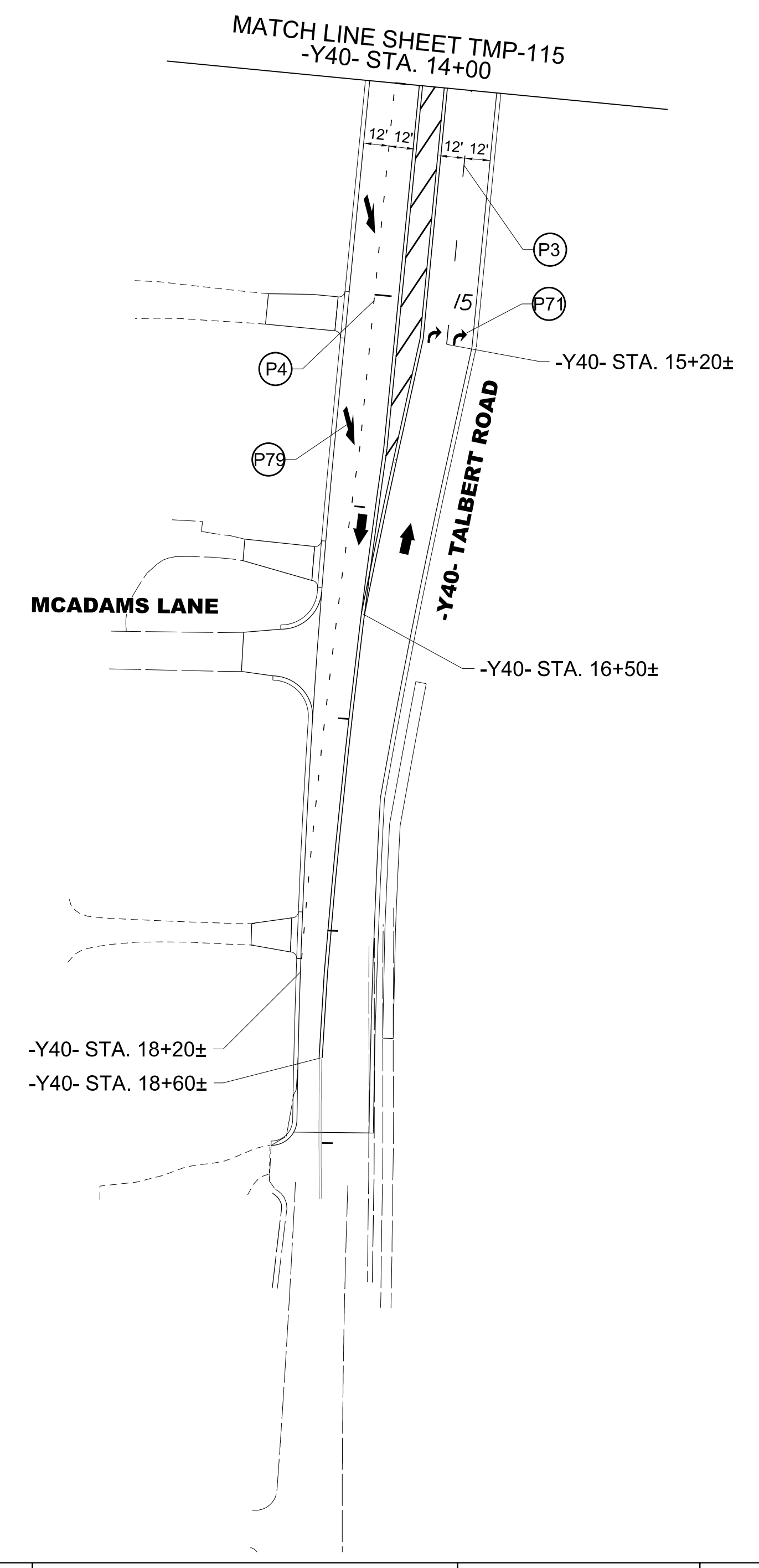

6/4/2024  
U:\Traffic\Transportation Management\Plan\TCP\PLAN SHEETS\IR-2307B-TMP-116\_PHASE\_03\_STEP\_01\_02.dgn  
dorichardson

Stantec Consulting Services Inc.  
801 Jones Franklin Road  
Suite 300  
Raleigh, NC 27606  
Tel. 919.851.6866  
Fax. 919.851.7024  
www.stantec.com  
License No. F-0672

DocuSigned by  
J.W. Woolard  
7/24/2024

7/24/2024

**DOCUMENT NOT CONSIDERED FINAL  
UNLESS ALL SIGNATURES COMPLETED**

-L- NC 150  
PHASE III  
STEPS 01, 02



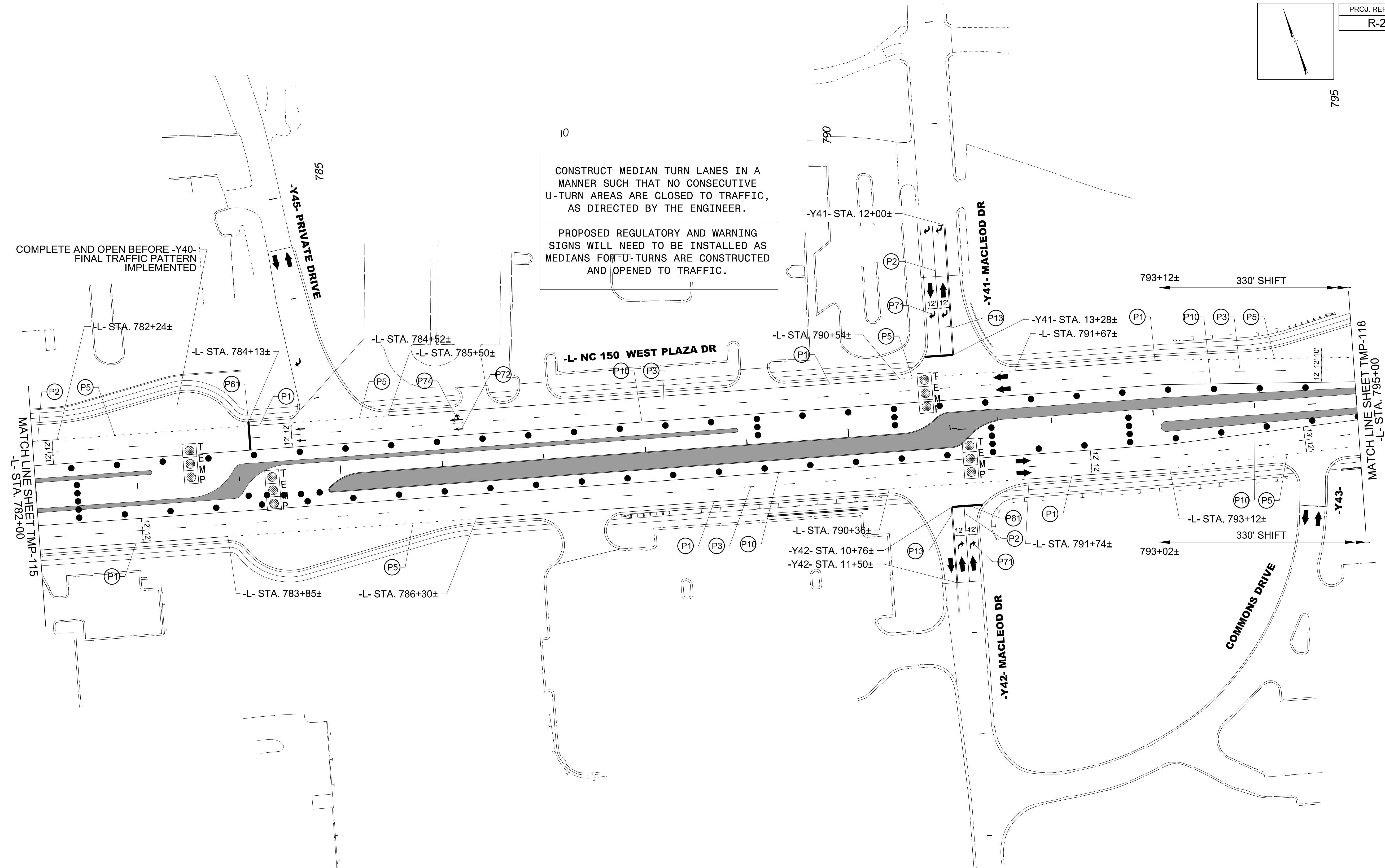
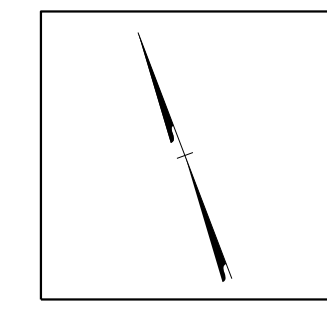

COMPLETE AND OPEN BEFORE -Y40- FINAL TRAFFIC PATTERN IMPLEMENTED

CONSTRUCT MEDIAN TURN LANES IN A MANNER SUCH THAT NO CONSECUTIVE U-TURN AREAS ARE CLOSED TO TRAFFIC, AS DIRECTED BY THE ENGINEER.  
 PROPOSED REGULATORY AND WARNING SIGNS WILL NEED TO BE INSTALLED AS MEDIANS FOR U-TURNS ARE CONSTRUCTED AND OPENED TO TRAFFIC.

MATCHLINE SHEET TMP-115  
-L- STA. 782+00

MATCHLINE SHEET TMP-118  
-L- STA. 795+00

6/4/2024  
 U:\Traffic\Transportation Management Plan\TCP\PLAN SHEETS\IR-2307B-TMP-117\_PHASE-03\_STEP-01.dgn  
 dorichardson

Stantec Consulting Services Inc.  
 801 Jones Franklin Road  
 Suite 300  
 Raleigh, NC 27606  
 Tel. 919.851.6866  
 Fax. 919.851.7024  
 www.stantec.com  
 License No. F-0672

DocuSigned by  
 J.W. Williams  
 88C02F48E9C

7/24/2024

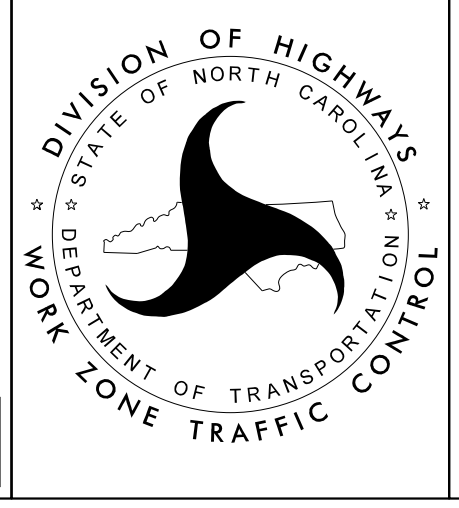

-L- NC 150  
 PHASE III  
 STEPS 01, 02

DOCUMENT NOT CONSIDERED FINAL  
 UNLESS ALL SIGNATURES COMPLETED

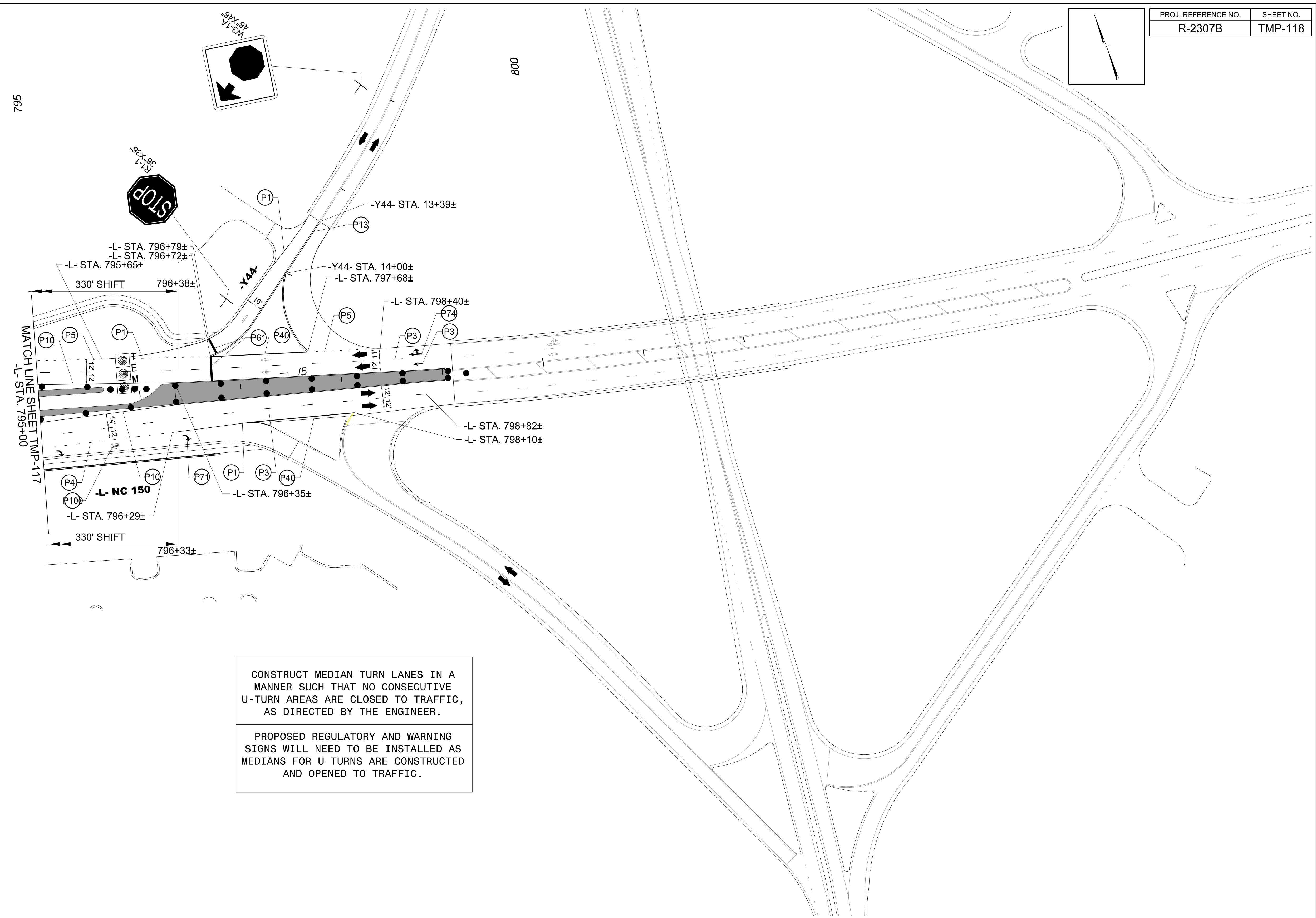

CONSTRUCT MEDIAN TURN LANES IN A MANNER SUCH THAT NO CONSECUTIVE U-TURN AREAS ARE CLOSED TO TRAFFIC, AS DIRECTED BY THE ENGINEER.

PROPOSED REGULATORY AND WARNING SIGNS WILL NEED TO BE INSTALLED AS MEDIANS FOR U-TURNS ARE CONSTRUCTED AND OPENED TO TRAFFIC.

6/4/2024  
 U:\Traffic\Transportation Management\Plan\TCP\PLAN SHEETS\IR-2307B-TMP-118-PHASE-03-STEP-01-02.dgn  
 dorichardson

Stantec Consulting Services Inc.  
 801 Jones Franklin Road  
 Suite 300  
 Raleigh, NC 27606  
 Tel. 919.851.6866  
 Fax. 919.851.7024  
 www.stantec.com  
 License No. F-0672

DocuSigned by  
 J.W. Williams  
 88C02F48E95C

7/24/2024

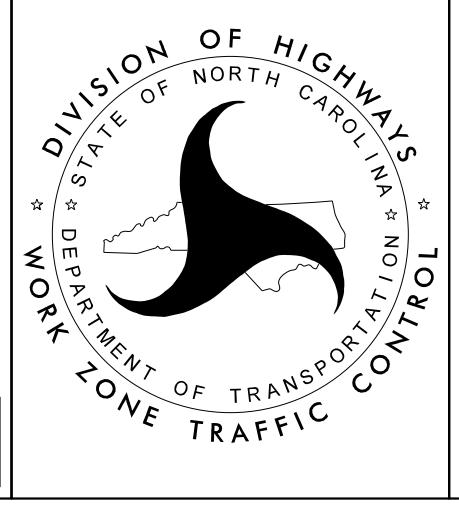

-L- NC 150  
 PHASE III  
 STEPS 01, 02