

01/31/20

TIP PROJECTS: R-2307B & I-5717

CONTRACT:

See Sheet 1-A For Index of Sheets

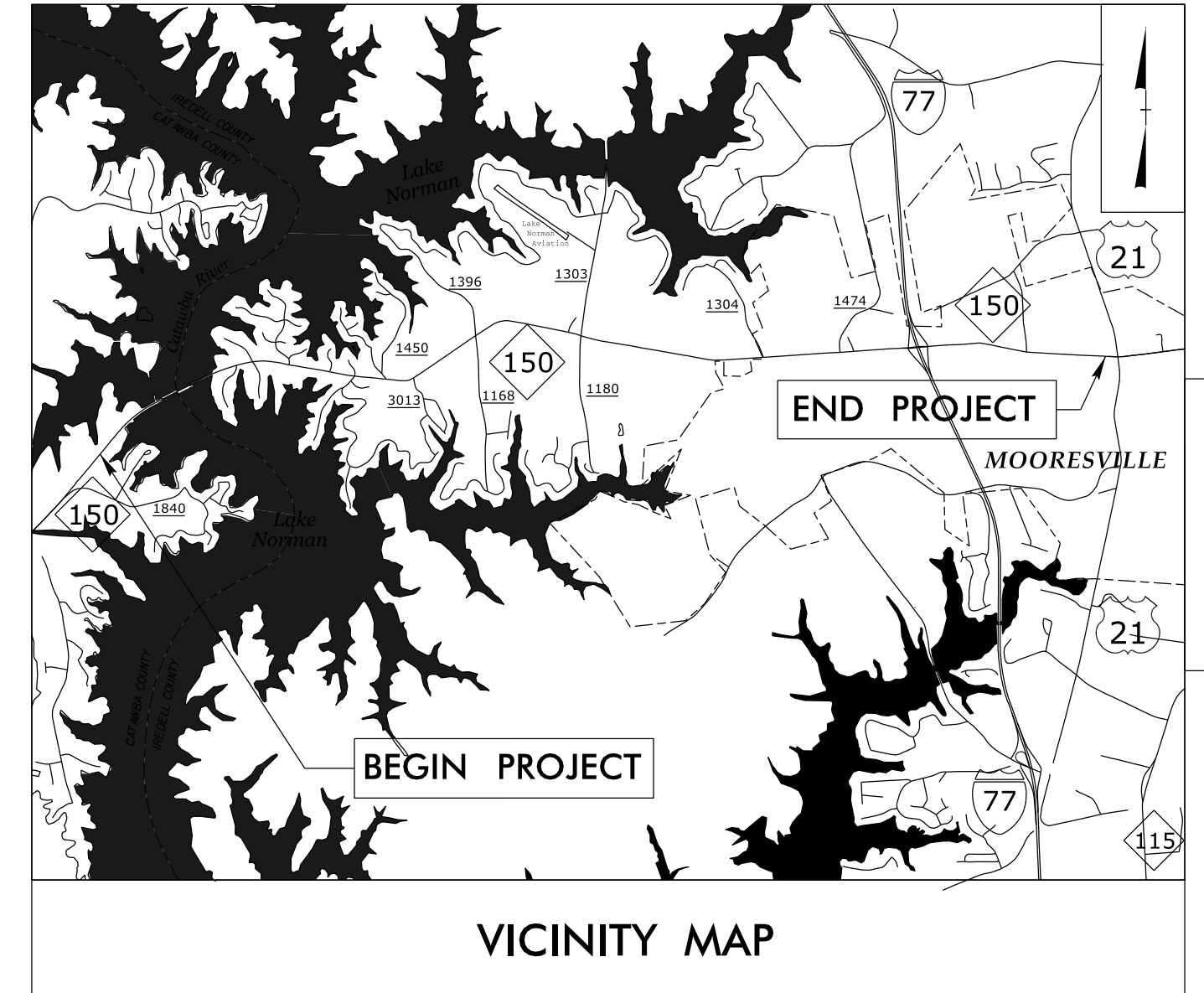

RAW PLANS

STATE OF NORTH CAROLINA DIVISION OF HIGHWAYS

SURVEY CONTROL, EXISTING CENTERLINES, RIGHT OF WAY, EASEMENTS AND PROPERTY TIES

CATAWBA & IREDELL COUNTIES

LOCATION: NC 150 FROM SR 1840 (GREENWOOD RD) IN CATAWBA COUNTY TO US 21 IN IREDELL COUNTY

TYPE OF WORK: GRADING, DRAINAGE, PAVING, STRUCTURES, AND SIGNALS

Table with columns: STATE, STATE PROJECT REFERENCE NO., SHEET NO., TOTAL SHEETS. Values: N.C., R-2307B, I-5717, RW01, 1.

DOCUMENT NOT CONSIDERED FINAL UNLESS ALL SIGNATURES COMPLETED

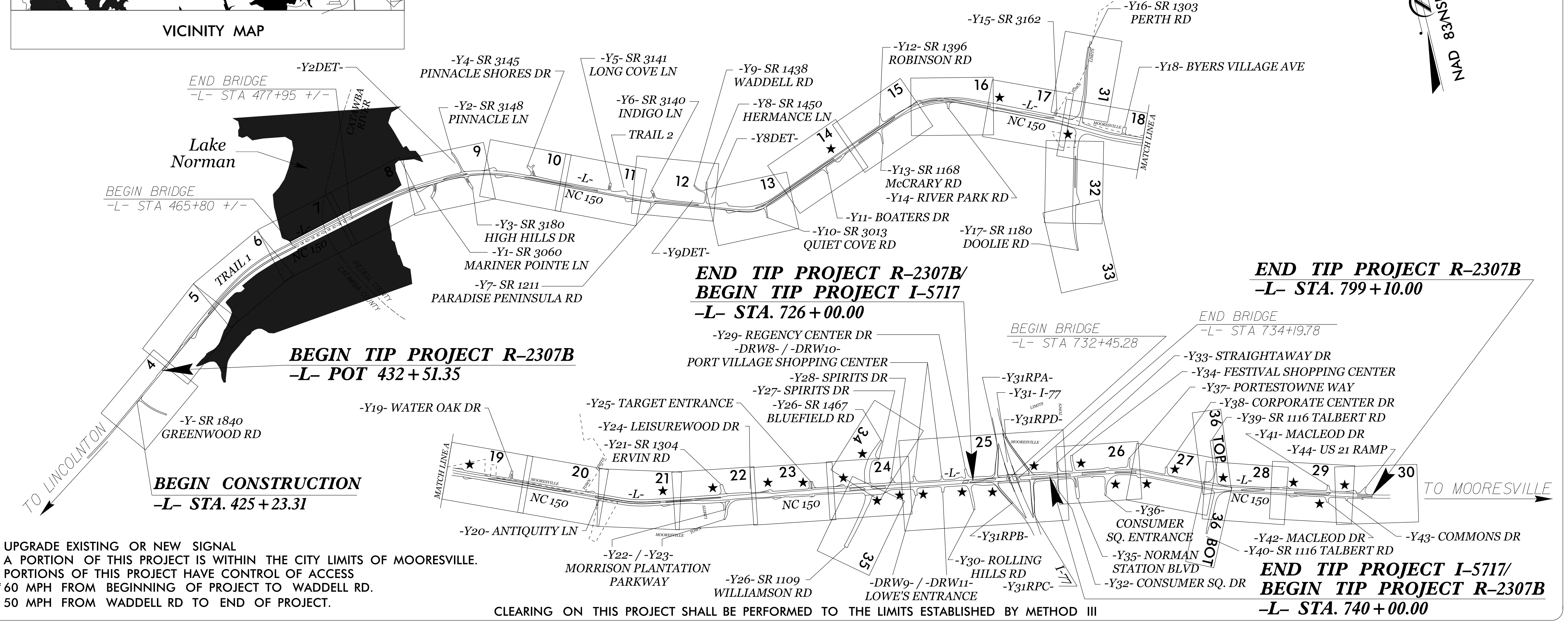
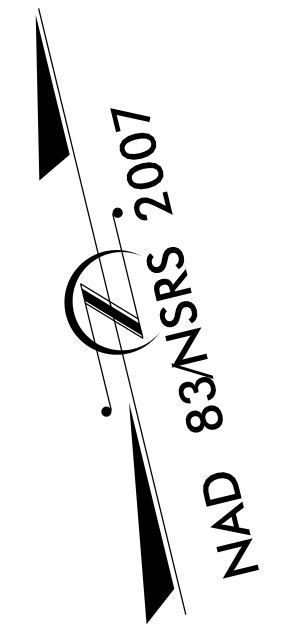

- ★ UPGRADE EXISTING OR NEW SIGNAL
A PORTION OF THIS PROJECT IS WITHIN THE CITY LIMITS OF MOORESVILLE.
PORTIONS OF THIS PROJECT HAVE CONTROL OF ACCESS
** 60 MPH FROM BEGINNING OF PROJECT TO WADDELL RD.
50 MPH FROM WADDELL RD TO END OF PROJECT.

CLEARING ON THIS PROJECT SHALL BE PERFORMED TO THE LIMITS ESTABLISHED BY METHOD III

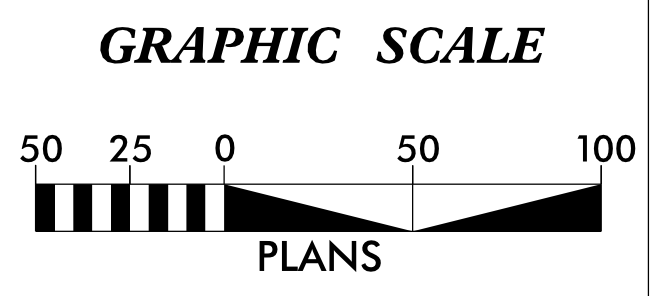

DATUM DESCRIPTION
THE LOCALIZED COORDINATE SYSTEM DEVELOPED FOR THIS PROJECT IS BASED ON THE STATE PLANE COORDINATES ESTABLISHED BY NCGS FOR MONUMENT "WATER" WITH NAD 83/2007 STATE PLANE GRID COORDINATES OF NORTHING: 670,950.320(ft) EASTING: 1,404,518.010(ft) ELEVATION: N/A(ft) THE AVERAGE COMBINED GRID FACTOR USED ON THIS PROJECT (GROUND TO GRID) IS: 0.99985690678 THE N.C. LAMBERT GRID BEARING AND LOCALIZED HORIZONTAL GROUND DISTANCE FROM "WATER" TO -L- STATION 411+39.11 IS N 61°44'22.6"E 14336.472' ALL LINEAR DIMENSIONS ARE LOCALIZED HORIZONTAL DISTANCES VERTICAL DATUM USED IS NAVD 88

Prepared in the Office of:

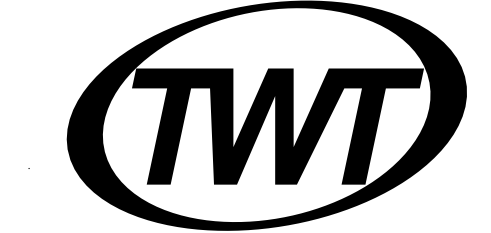

TAYLOR WISEMAN & TAYLOR
ENGINEERS | SURVEYORS | SCIENTISTS
SUBSURFACE UTILITY ENGINEERS

2012 STANDARD SPECIFICATIONS

RIGHT OF WAY DATE: AUGUST 31, 2017

LETTING DATE: JULY 16, 2019

PROFESSIONAL LAND SURVEYOR

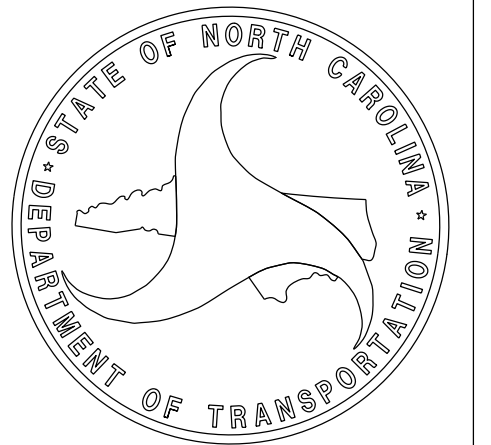

DocuSigned by: James Pearsall

1/31/2020 Date:

STATE OF NORTH CAROLINA, DIVISION OF HIGHWAYS CONVENTIONAL PLAN SHEET SYMBOLS

BOUNDARIES AND PROPERTY:

State Line	-----
County Line	-----
Township Line	-----
City Line	-----
Reservation Line	-----
Property Line	-----
Existing Iron Pin	○ EP
Computed Property Corner	-----
Property Monument	□ EGM
Parcel/Sequence Number	① 23
Existing Fence Line	-x-x-x-
Proposed Woven Wire Fence	○
Proposed Chain Link Fence	□
Proposed Barbed Wire Fence	◇
Existing Wetland Boundary	----- WLB
Proposed Wetland Boundary	----- WLB
Existing Endangered Animal Boundary	----- EAB
Existing Endangered Plant Boundary	----- EPB
Existing Historic Property Boundary	----- HPB
Known Contamination Area: Soil	☠ -s- ☠
Potential Contamination Area: Soil	☠ -s- ☠
Known Contamination Area: Water	☠ -W- ☠
Potential Contamination Area: Water	☠ -W- ☠
Contaminated Site: Known or Potential	☠ ?

BUILDINGS AND OTHER CULTURE:

Gas Pump Vent or U/G Tank Cap	○
Sign	○ S
Well	○ W
Small Mine	✕
Foundation	□
Area Outline	□
Cemetery	□
Building	□
School	□
Church	□
Dam	▬

HYDROLOGY:

Stream or Body of Water	-----
Hydro, Pool or Reservoir	-----
Jurisdictional Stream	----- JS
Buffer Zone 1	----- BZ 1
Buffer Zone 2	----- BZ 2
Flow Arrow	←
Disappearing Stream	-----
Spring	○
Wetland	-----
Proposed Lateral, Tail, Head Ditch	-----
False Sump	-----

RAILROADS:

Standard Gauge	-----
RR Signal Milepost	○ MILEPOST 35
Switch	□ SWITCH
RR Abandoned	-----
RR Dismantled	-----

RIGHT OF WAY & PROJECT CONTROL:

Secondary Horiz and Vert Control Point	◆
Primary Horiz Control Point	○
Primary Horiz and Vert Control Point	◆
Exist Permanent Easement Pin and Cap	◇
New Permanent Easement Pin and Cap	◆
Vertical Benchmark	▲
Existing Right of Way Marker	△
Existing Right of Way Line	-----
New Right of Way Line	-----
New Right of Way Line with Pin and Cap	-----
New Right of Way Line with Concrete or Granite R/W Marker	-----
New Control of Access Line with Concrete C/A Marker	-----
Existing Control of Access	-----
New Control of Access	-----
Existing Easement Line	----- E
New Temporary Construction Easement	----- E
New Temporary Drainage Easement	----- TDE
New Permanent Drainage Easement	----- PDE
New Permanent Drainage / Utility Easement	----- DUE
New Permanent Utility Easement	----- PUE
New Temporary Utility Easement	----- TUE
New Aerial Utility Easement	----- AUE

ROADS AND RELATED FEATURES:

Existing Edge of Pavement	-----
Existing Curb	-----
Proposed Slope Stakes Cut	----- C
Proposed Slope Stakes Fill	----- F
Proposed Curb Ramp	----- CR
Existing Metal Guardrail	-----
Proposed Guardrail	-----
Existing Cable Guiderail	-----
Proposed Cable Guiderail	-----
Equality Symbol	⊕
Pavement Removal	-----

VEGETATION:

Single Tree	○
Single Shrub	○

Note: Not to Scale

*S.U.E. = Subsurface Utility Engineering

Hedge	-----
Woods Line	-----
Orchard	-----
Vineyard	-----

EXISTING STRUCTURES:

MAJOR:	
Bridge, Tunnel or Box Culvert	----- CONC
Bridge Wing Wall, Head Wall and End Wall	----- CONC WW
MINOR:	
Head and End Wall	----- CONC HW
Pipe Culvert	-----
Footbridge	-----
Drainage Box: Catch Basin, DI or JB	□ CB
Paved Ditch Gutter	-----
Storm Sewer Manhole	⊙
Storm Sewer	----- S

UTILITIES:

POWER:	
Existing Power Pole	●
Proposed Power Pole	○
Existing Joint Use Pole	●
Proposed Joint Use Pole	○
Power Manhole	⊙
Power Line Tower	⊠
Power Transformer	⊠
U/G Power Cable Hand Hole	-----
H-Frame Pole	-----
U/G Power Line LOS B (S.U.E.*)	----- P
U/G Power Line LOS C (S.U.E.*)	----- P
U/G Power Line LOS D (S.U.E.*)	----- P

TELEPHONE:

Existing Telephone Pole	●
Proposed Telephone Pole	○
Telephone Manhole	⊙
Telephone Pedestal	⊠
Telephone Cell Tower	⊠
U/G Telephone Cable Hand Hole	-----
U/G Telephone Cable LOS B (S.U.E.*)	----- T
U/G Telephone Cable LOS C (S.U.E.*)	----- T
U/G Telephone Cable LOS D (S.U.E.*)	----- T
U/G Telephone Conduit LOS B (S.U.E.*)	----- TC
U/G Telephone Conduit LOS C (S.U.E.*)	----- TC
U/G Telephone Conduit LOS D (S.U.E.*)	----- TC
U/G Fiber Optics Cable LOS B (S.U.E.*)	----- T FO
U/G Fiber Optics Cable LOS C (S.U.E.*)	----- T FO
U/G Fiber Optics Cable LOS D (S.U.E.*)	----- T FO

WATER:

Water Manhole	⊙
Water Meter	○
Water Valve	⊗
Water Hydrant	⊕
U/G Water Line LOS B (S.U.E.*)	-----
U/G Water Line LOS C (S.U.E.*)	-----
U/G Water Line LOS D (S.U.E.*)	-----
Above Ground Water Line	----- A/G Water

TV:

TV Pedestal	⊠
TV Tower	⊗
U/G TV Cable Hand Hole	-----
U/G TV Cable LOS B (S.U.E.*)	----- TV
U/G TV Cable LOS C (S.U.E.*)	----- TV
U/G TV Cable LOS D (S.U.E.*)	----- TV
U/G Fiber Optic Cable LOS B (S.U.E.*)	----- TV FO
U/G Fiber Optic Cable LOS C (S.U.E.*)	----- TV FO
U/G Fiber Optic Cable LOS D (S.U.E.*)	----- TV FO

GAS:

Gas Valve	◇
Gas Meter	⊕
U/G Gas Line LOS B (S.U.E.*)	----- G
U/G Gas Line LOS C (S.U.E.*)	----- G
U/G Gas Line LOS D (S.U.E.*)	----- G
Above Ground Gas Line	----- A/G Gas

SANITARY SEWER:

Sanitary Sewer Manhole	⊙
Sanitary Sewer Cleanout	⊕
U/G Sanitary Sewer Line	----- SS
Above Ground Sanitary Sewer	----- A/G Sanitary Sewer
SS Forced Main Line LOS B (S.U.E.*)	----- FSS
SS Forced Main Line LOS C (S.U.E.*)	----- FSS
SS Forced Main Line LOS D (S.U.E.*)	----- FSS

MISCELLANEOUS:

Utility Pole	●
Utility Pole with Base	⊠
Utility Located Object	○
Utility Traffic Signal Box	⊠
Utility Unknown U/G Line LOS B (S.U.E.*)	----- TUL
U/G Tank; Water, Gas, Oil	-----
Underground Storage Tank, Approx. Loc.	⊠ UST
A/G Tank; Water, Gas, Oil	-----
Geoenvironmental Boring	⊕
U/G Test Hole LOS A (S.U.E.*)	⊕
Abandoned According to Utility Records	AATUR
End of Information	E.O.I.

SURVEY CONTROL SHEET R-2307B

W/EXISTING ALIGNMENTS PRIOR TO CONSTRUCTION

BL	POINT	DESC.	NORTH	EAST	ELEVATION
1	R2307C-1		677516.8990	1416715.5320	844.73
21	BL-21		677838.4647	1417226.1103	846.29
2	R2307C-2		678000.9430	1417582.1410	848.60
220	BL-220		678324.0101	1418033.6085	840.55
221	BL-221		678694.1708	1418528.4770	824.53
222	BL-222		679262.8910	1419221.2642	802.01
223	BL-223		679741.4006	1419861.2986	782.51
224	BL-224		680016.9813	1420236.7357	775.60
27	BL-27		680370.7407	1420910.1250	775.02
3	R2307C-3		680529.5810	1421545.7370	774.05
4	R2307C-4		680926.1980	1423045.3360	774.65
28	BL-28		681087.2002	1423810.8352	775.09
29	PINNACLE		681156.1846	1424225.4358	777.28
30	BL-30		681166.5272	1424504.8658	783.48
31	BL-31		681163.6107	1425014.5289	799.31
32	BL-32		680989.5468	1425622.7804	806.87
33	BL-33		680782.6196	1426299.4937	797.86
34	BL-34		680429.9743	1426906.8420	784.05
35	BL-35		680187.3493	1427568.1493	807.63
36	BL-36		679802.3718	1428306.4428	827.14
37	WADDELL		679449.0405	1429348.0648	872.61
5	R2307C-5		679233.5260	1430027.8970	867.31
38	BL-38		679278.6069	1430273.6872	862.17
39	BL-39		679487.8720	1430650.6970	856.63
6	R2307C-6		679719.1410	1431276.0120	857.26
60	BL-60		679895.8115	1431894.5170	853.53
61	BL-61		680248.8222	1432652.5026	855.29
62	BL-62		680498.8743	1433548.6023	873.86
63	BL-63		680421.5026	1433938.3675	869.82
64	BL-64		680088.8366	1434486.3336	853.88
65	BL-65		679557.9329	1435666.4939	869.21
216	BL-216		679419.4582	1436098.3277	864.22
7	R2307C-7		679119.1390	1436609.0240	861.80
67	BL-67		678918.7776	1436865.5319	857.64
68	BL-68		678803.5194	1437135.2465	852.51
8	R2307C-8		678502.1590	1437861.5270	853.56
69	BL-69		678445.1412	1438145.5310	852.06
70	BL-70		677988.0036	1439035.0264	833.87
71	BL-71		677719.9507	1439645.0467	824.29
212	BL-212		677452.1614	1440486.4186	835.87
213	BL-213		677369.8474	1441108.8925	842.34
214	BL-214		677110.5964	1441986.3811	840.28
75	BL-75		677114.2512	1442582.6089	853.60
76	BL-76		676871.2089	1443415.2077	862.40
77	BL-77		676741.5265	1444215.3972	889.29
211	BL-211		676680.2265	1444563.1696	893.72
78	BL-78		676682.7854	1444998.0653	871.32
10	R2307C-10		676591.4980	1445530.4260	872.30
79	BL-79		676473.5052	1446253.9022	859.05
80	BL-80		676395.2070	1446746.9486	861.05
115	L INKMORE		676345.5970	1446954.7632	864.95
81	BL-81		676155.7066	1447504.6352	872.90
82	BL-82		676183.3426	1447880.9403	877.82
83	BL-83		676134.0156	1448169.6355	878.38
11	R2307C-11		676035.8550	1448285.9090	877.99
147	BL-147		675956.8290	1448718.6750	863.64
12	R2307C-12		675962.7040	1449129.5470	853.14
150	BL-150		675574.0000	1449830.3960	867.59
151	BL-151		675371.7320	1450268.5840	869.67
152	BL-152		675220.7130	1450594.4040	871.86
157	BL-157		675224.0320	1450871.3510	871.76
158	BL-158		675107.1470	1451234.9350	863.04
159	BL-159		674984.5610	1451650.9370	841.12
160	BL-160		674733.3540	1452145.3200	832.45
161	BL-161		674619.1790	1452526.5980	837.99
164	BL-164		674624.8930	1452827.3770	838.23
165	BL-165		674424.0480	1453167.5880	842.24
166	BL-166		674306.6290	1454190.5530	843.63

BY1	POINT	DESC.	NORTH	EAST	ELEVATION
E022	BL-22		678327.7142	1418048.9390	839.42
59	BY-59		678337.1440	1418427.7512	831.64

BY2	POINT	DESC.	NORTH	EAST	ELEVATION
E030	BL-30		681166.5272	1424504.8658	783.48
42	BY-42		680852.7649	1424367.1006	786.45
41	BY-41		680804.7949	1424105.2895	800.03

BY3	POINT	DESC.	NORTH	EAST	ELEVATION
46	BY-46		681725.2100	1424769.7314	806.98
45	BY-45		681492.9464	1424979.2288	797.54
E031	BL-31		681163.6107	1425014.5289	799.31
44	BY-44		680883.4399	1425102.7355	791.80
43	BY-43		680570.3011	1425190.2233	813.01

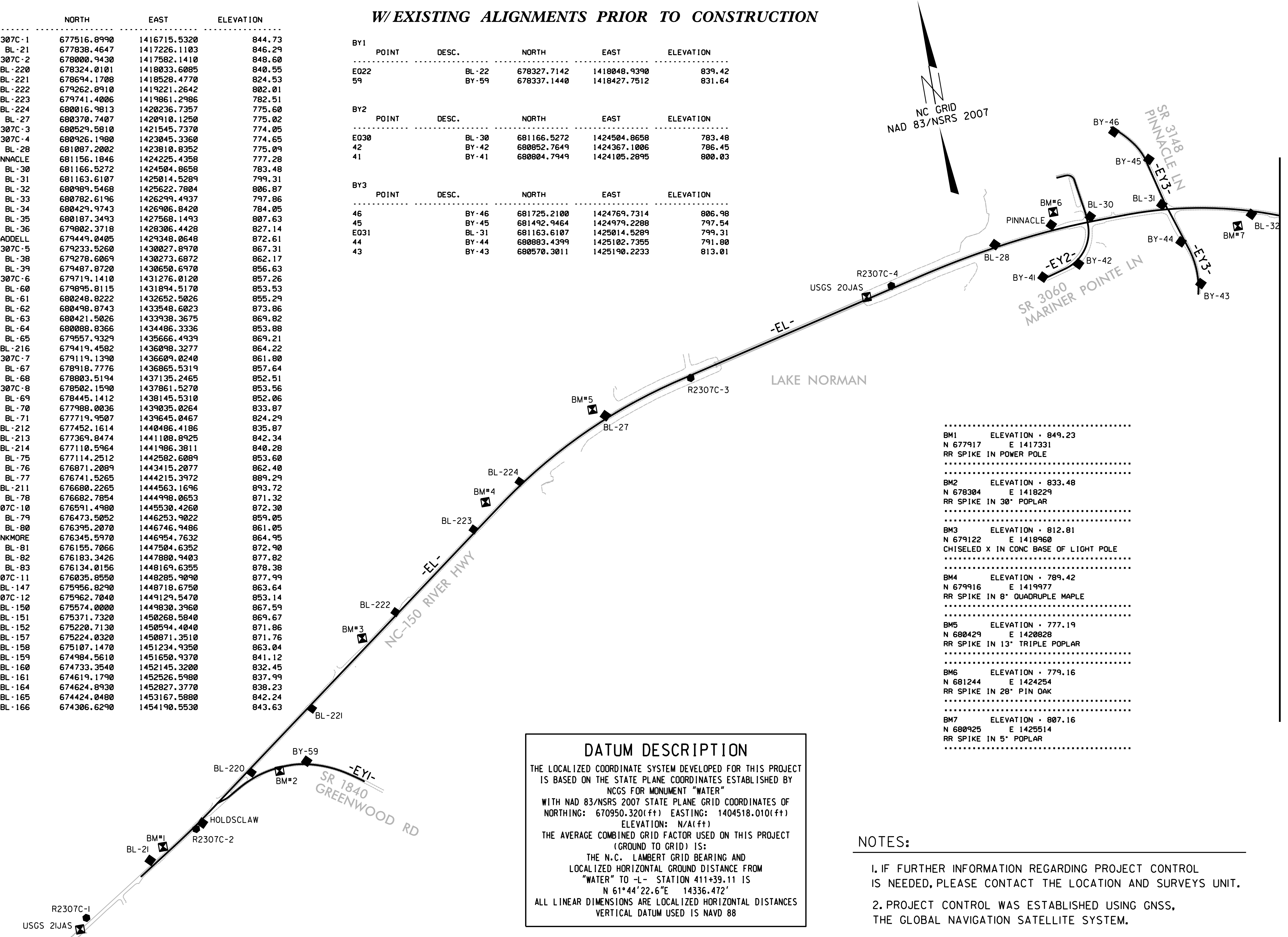

BM1	ELEVATION	849.23
N 677917	E 1417331	
RR SPIKE IN POWER POLE		
BM2	ELEVATION	833.48
N 678304	E 1418229	
RR SPIKE IN 30" POPLAR		
BM3	ELEVATION	812.81
N 679122	E 1418960	
CHISELED X IN CONC BASE OF LIGHT POLE		
BM4	ELEVATION	789.42
N 679916	E 1419977	
RR SPIKE IN 8" QUADRUPLE MAPLE		
BM5	ELEVATION	777.19
N 680429	E 1420828	
RR SPIKE IN 13" TRIPLE POPLAR		
BM6	ELEVATION	779.16
N 681244	E 1424254	
RR SPIKE IN 28" PIN OAK		
BM7	ELEVATION	807.16
N 680925	E 1425514	
RR SPIKE IN 5" POPLAR		

DATUM DESCRIPTION

THE LOCALIZED COORDINATE SYSTEM DEVELOPED FOR THIS PROJECT IS BASED ON THE STATE PLANE COORDINATES ESTABLISHED BY NCGS FOR MONUMENT "WATER" WITH NAD 83/NSRS 2007 STATE PLANE GRID COORDINATES OF NORTHING: 670950.320(±) EASTING: 1404518.010(±) ELEVATION: N/A(±)

THE AVERAGE COMBINED GRID FACTOR USED ON THIS PROJECT (GROUND TO GRID) IS:

THE N.C. LAMBERT GRID BEARING AND LOCALIZED HORIZONTAL GROUND DISTANCE FROM "WATER" TO -L- STATION 411+39.11 IS
N 61°44'22.6"E 14336.47'

ALL LINEAR DIMENSIONS ARE LOCALIZED HORIZONTAL DISTANCES
VERTICAL DATUM USED IS NAVD 88

- NOTES:**
- IF FURTHER INFORMATION REGARDING PROJECT CONTROL IS NEEDED, PLEASE CONTACT THE LOCATION AND SURVEYS UNIT.
 - PROJECT CONTROL WAS ESTABLISHED USING GNSS, THE GLOBAL NAVIGATION SATELLITE SYSTEM.

NOTE: DRAWING NOT TO SCALE

MATCH TO SHEET NO RW02C-2

11/27/19
C:\Projects\2307b\2307b_NC150_Mooreville\1512-19-xxx_Addl_Surv_Parcel\166A_Parcel\2307b_1s_rw02c-1.dgn
27-NOV-2019 12:01
User: jfrank

SURVEY CONTROL SHEET R-2307B

W/EXISTING ALIGNMENTS PRIOR TO CONSTRUCTION

BY5	POINT	DESC.	NORTH	EAST	ELEVATION
	47	BY-47	681311.5770	1426012.5663	822.21
	48	BY-48	681000.9342	1426253.6077	805.16
	E033	BL-33	680782.6196	1426299.4937	797.86

BY9	POINT	DESC.	NORTH	EAST	ELEVATION
	50	BY-50	680043.6629	1429032.6420	877.51
	51	BY-51	679760.1649	1429207.4858	879.17
	E037	WADDELL	679449.0405	1429348.0648	872.61

BY6	POINT	DESC.	NORTH	EAST	ELEVATION
	49	BY-49	680705.8886	1427536.7492	810.85
	54	BY-54	680522.0007	1427637.9981	815.67
	E035	BL-35	680187.3493	1427568.1493	807.63

BY10	POINT	DESC.	NORTH	EAST	ELEVATION
	E038	BL-38	679278.6069	1430273.6872	862.17
	52	BY-52	679065.2169	1430209.1077	866.08
	53	BY-53	678831.0134	1430265.7812	864.86

BY7	POINT	DESC.	NORTH	EAST	ELEVATION
	55	BY-55	680312.2032	1428168.1202	793.08
	56	BY-56	680055.8315	1428314.1896	812.87
	E036	BL-36	679802.3718	1428306.4428	827.14
	57	BY-57	679639.8132	1428014.2259	810.90
	58	BY-58	679500.5174	1427757.1787	802.76

BY12	POINT	DESC.	NORTH	EAST	ELEVATION
	87	BY-87	681031.0557	1432758.1443	847.81
	84	BY-84	680685.9800	1432718.8234	855.08
	E061	BL-61	680248.8222	1432652.5026	855.29
	85	BY-85	679660.4004	1432546.4038	864.96
	86	BY-86	679340.6855	1432524.2141	859.15

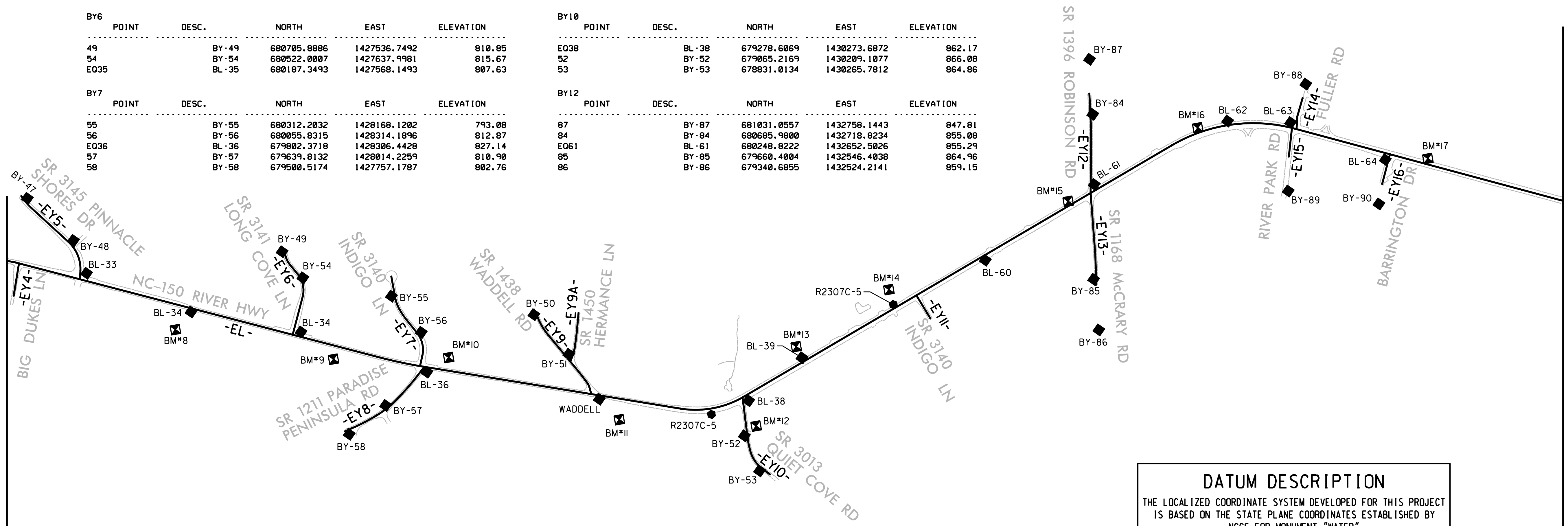

MATCH TO SHEET NO RW02C-1

MATCH TO SHEET NO RW02C-3

BM8	ELEVATION - 778.27
N 680337	E 1426791
RR SPIKE IN 8" RED OAK	
BM9	ELEVATION - 806.58
N 679983	E 1427741
RR SPIKE IN 18" POPLAR	
BM10	ELEVATION - 834.88
N 679870	E 1428457
RR SPIKE IN 18" OAK	
BM11	ELEVATION - 874.93
N 679300	E 1429450
RR SPIKE IN 8" BIRCH	
BM12	ELEVATION - 860.50
N 679113	E 1430293
RR SPIKE IN 10" OAK	

BM13	ELEVATION - 860.45
N 679563	E 1430627
RR SPIKE IN POWER POLE W/ TRANS	
BM14	ELEVATION - 865.72
N 679817	E 1431264
RR SPIKE IN LIGHT POLE	
BM15	ELEVATION - 850.60
N 680173	E 1432473
RR SPK IN BASE OF POWER POLE	
BM16	ELEVATION - 872.03
N 680489	E 1433357
RR SPK IN BASE OF POWER POLE	
BM17	ELEVATION - 851.42
N 680051	E 1434752
RR SPK IN BASE OF POWER POLE	

BY14	POINT	DESC.	NORTH	EAST	ELEVATION
	88	BY-88	680644.1807	1434074.2416	868.37
	E063	BL-63	680421.5026	1433938.3675	869.82
	89	BY-89	679999.1870	1433849.8708	845.73

BY16	POINT	DESC.	NORTH	EAST	ELEVATION
	E064	BL-64	680088.8366	1434486.3336	853.88
	90	BY-90	679821.2411	1434399.0977	841.60

DATUM DESCRIPTION

THE LOCALIZED COORDINATE SYSTEM DEVELOPED FOR THIS PROJECT IS BASED ON THE STATE PLANE COORDINATES ESTABLISHED BY NCGS FOR MONUMENT "WATER" WITH NAD 83/NSRS 2007 STATE PLANE GRID COORDINATES OF NORTHING: 670950.320(±ft) EASTING: 1404518.010(±ft) ELEVATION: N/A(±ft)

THE AVERAGE COMBINED GRID FACTOR USED ON THIS PROJECT (GROUND TO GRID) IS:

THE N.C. LAMBERT GRID BEARING AND LOCALIZED HORIZONTAL GROUND DISTANCE FROM "WATER" TO -L- STATION 411+39.11 IS N 61°44'22.6"E 14336.472'

ALL LINEAR DIMENSIONS ARE LOCALIZED HORIZONTAL DISTANCES VERTICAL DATUM USED IS NAVD 88

- NOTES:**
- IF FURTHER INFORMATION REGARDING PROJECT CONTROL IS NEEDED, PLEASE CONTACT THE LOCATION AND SURVEYS UNIT.
 - PROJECT CONTROL WAS ESTABLISHED USING GNSS, THE GLOBAL NAVIGATION SATELLITE SYSTEM.

NOTE: DRAWING NOT TO SCALE

11/27/19
27-NOV-2019 12:01
C:\Projects\2307b-NC150-Mooresville\LS12-19-xxx-Addl_Surv_Parcel_166A_Pemera\2307b-1s-rw02c-2.dgn
User: jfrank

SURVEY CONTROL SHEET R-2307B

W/EXISTING ALIGNMENTS PRIOR TO CONSTRUCTION

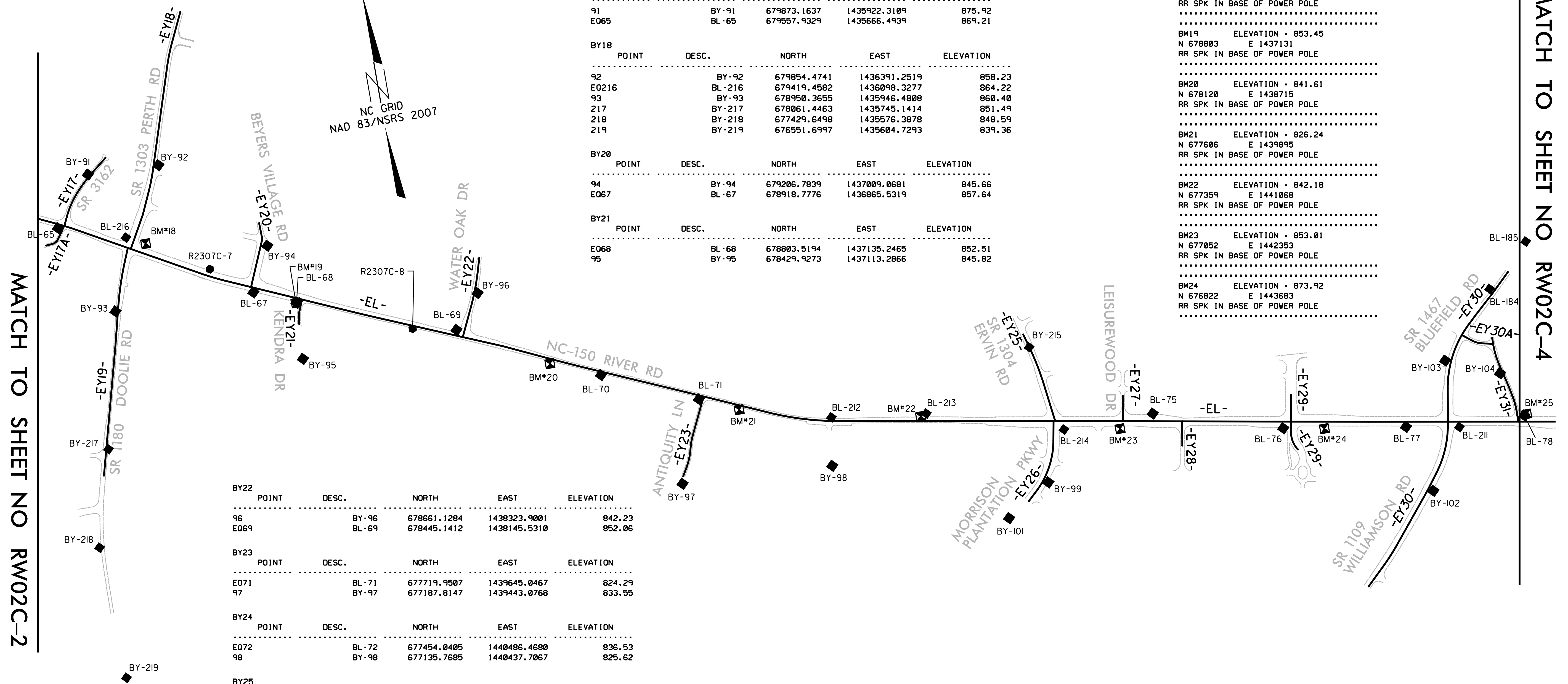

POINT	DESC.	NORTH	EAST	ELEVATION
91	BY-91	679873.1637	1435922.3109	875.92
E065	BL-65	679557.9329	1435666.4939	869.21

POINT	DESC.	NORTH	EAST	ELEVATION
92	BY-92	679854.4741	1436391.2519	858.23
E0216	BL-216	679419.4582	1436098.3277	864.22
93	BY-93	678950.3655	1435946.4808	860.40
217	BY-217	678061.4463	1435745.1414	851.49
218	BY-218	677429.6498	1435576.3878	848.59
219	BY-219	676551.6997	1435604.7293	839.36

POINT	DESC.	NORTH	EAST	ELEVATION
94	BY-94	679206.7839	1437009.0681	845.66
E067	BL-67	678918.7776	1436865.5319	857.64

POINT	DESC.	NORTH	EAST	ELEVATION
E068	BL-68	678803.5194	1437135.2465	852.51
95	BY-95	678429.9273	1437113.2866	845.82

BM18	ELEVATION	866.02
N 679358	E 1436220	
RR SPK IN BASE OF POWER POLE		
BM19	ELEVATION	853.45
N 678803	E 1437131	
RR SPK IN BASE OF POWER POLE		
BM20	ELEVATION	841.61
N 678120	E 1438715	
RR SPK IN BASE OF POWER POLE		
BM21	ELEVATION	826.24
N 677606	E 1439895	
RR SPK IN BASE OF POWER POLE		
BM22	ELEVATION	842.18
N 677359	E 1441068	
RR SPK IN BASE OF POWER POLE		
BM23	ELEVATION	853.01
N 677052	E 1442353	
RR SPK IN BASE OF POWER POLE		
BM24	ELEVATION	873.92
N 676822	E 1443683	
RR SPK IN BASE OF POWER POLE		

POINT	DESC.	NORTH	EAST	ELEVATION
96	BY-96	678661.1284	1438323.9001	842.23
E069	BL-69	678445.1412	1438145.5310	852.06

POINT	DESC.	NORTH	EAST	ELEVATION
E071	BL-71	677719.9507	1439645.0467	824.29
97	BY-97	677187.8147	1439443.0768	833.55

POINT	DESC.	NORTH	EAST	ELEVATION
E072	BL-72	677454.0405	1440486.4680	836.53
98	BY-98	677135.7685	1440437.7067	825.62

POINT	DESC.	NORTH	EAST	ELEVATION
215	BY-215	677685.5582	1441852.7938	852.02
E0214	BL-214	677110.5964	1441986.3811	840.28
99	BY-99	676783.6854	1441825.4764	827.79
101	BY-101	676595.0588	1441529.5112	820.77

POINT	DESC.	NORTH	EAST	ELEVATION
185	BL-185	677813.7046	1445204.0088	891.69
184	BL-184	677545.8035	1444915.3995	898.91
103	BY-103	677128.8939	1444545.2869	893.31
E0211	BL-211	676680.2265	1444563.1696	893.72
102	BY-102	676294.1621	1444321.8426	890.08

POINT	DESC.	NORTH	EAST	ELEVATION
104	BY-104	676984.2275	1444888.5893	881.57
E078	BL-78	676682.7854	1444998.0653	871.32

NOTES:

- IF FURTHER INFORMATION REGARDING PROJECT CONTROL IS NEEDED, PLEASE CONTACT THE LOCATION AND SURVEYS UNIT.
- PROJECT CONTROL WAS ESTABLISHED USING GNSS, THE GLOBAL NAVIGATION SATELLITE SYSTEM.

DATUM DESCRIPTION
 THE LOCALIZED COORDINATE SYSTEM DEVELOPED FOR THIS PROJECT IS BASED ON THE STATE PLANE COORDINATES ESTABLISHED BY NCGS FOR MONUMENT "WATER" WITH NAD 83/NSRS 2007 STATE PLANE GRID COORDINATES OF NORTHING: 670950.320(ft) EASTING: 1404518.010(ft) ELEVATION: N/A(ft)
 THE AVERAGE COMBINED GRID FACTOR USED ON THIS PROJECT (GROUND TO GRID) IS:
 THE N.C. LAMBERT GRID BEARING AND LOCALIZED HORIZONTAL GROUND DISTANCE FROM "WATER" TO -L- STATION 411+39.11 IS
 N 61°44'22.6"E 14336.472'
 ALL LINEAR DIMENSIONS ARE LOCALIZED HORIZONTAL DISTANCES
 VERTICAL DATUM USED IS NAVD 88

NOTE: DRAWING NOT TO SCALE

11/27/19
 27-NOV-2019 12:01
 C:\Projects\2307b\NC150_Mooreville\LS12-19-xxx_Addl_Surv_Parcel_166A_Pomeroy\2307b_1s_rw02c-3.dgn
 User: jfrank

MATCH TO SHEET NO RW02C-2

MATCH TO SHEET NO RW02C-4

SURVEY CONTROL SHEET R-2307B

W/EXISTING ALIGNMENTS PRIOR TO CONSTRUCTION

MATCH TO SHEET NO RW02C-3

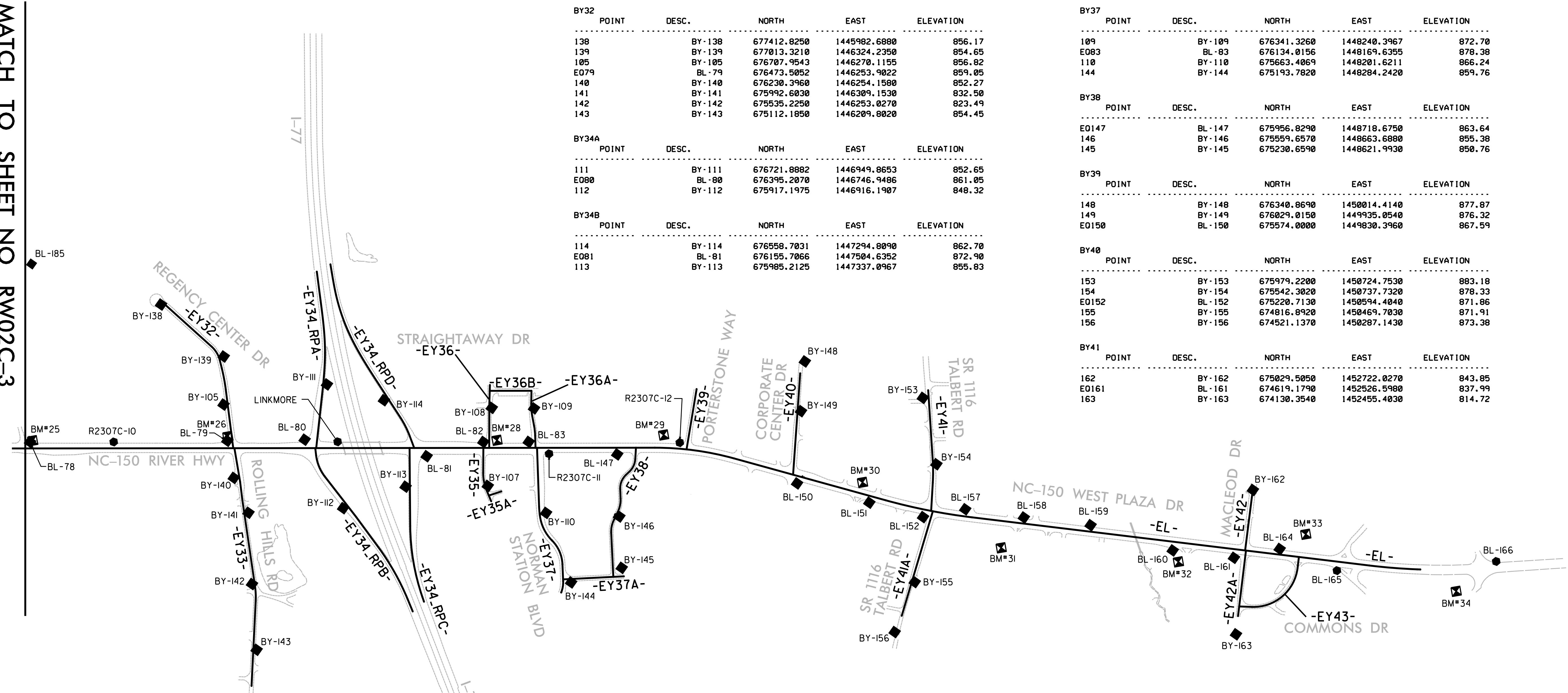

BY32	POINT	DESC.	NORTH	EAST	ELEVATION
	138	BY-138	677412.8250	1445982.6880	856.17
	139	BY-139	677013.3210	1446324.2350	854.65
	105	BY-105	676707.9543	1446270.1155	856.82
	E079	BL-79	676473.5052	1446253.9022	859.05
	140	BY-140	676230.3960	1446254.1580	852.27
	141	BY-141	675992.6030	1446309.1530	832.50
	142	BY-142	675535.2250	1446253.0270	823.49
	143	BY-143	675112.1850	1446209.8020	854.45

BY34A	POINT	DESC.	NORTH	EAST	ELEVATION
	111	BY-111	676721.8982	1446949.8653	852.65
	E080	BL-80	676395.2070	1446746.9486	861.05
	112	BY-112	675917.1975	1446916.1907	848.32

BY34B	POINT	DESC.	NORTH	EAST	ELEVATION
	114	BY-114	676558.7031	1447294.8090	862.70
	E081	BL-81	676155.7066	1447504.6352	872.90
	113	BY-113	675985.2125	1447337.0967	855.83

BY37	POINT	DESC.	NORTH	EAST	ELEVATION
	109	BY-109	676341.3260	1448240.3967	872.70
	E083	BL-83	676134.0156	1448169.6355	878.38
	110	BY-110	675663.4069	1448201.6211	866.24
	144	BY-144	675193.7820	1448284.2420	859.76

BY38	POINT	DESC.	NORTH	EAST	ELEVATION
	E0147	BL-147	675956.8290	1448718.6750	863.64
	146	BY-146	675559.6570	1448663.6880	855.38
	145	BY-145	675230.6590	1448621.9930	850.76

BY39	POINT	DESC.	NORTH	EAST	ELEVATION
	148	BY-148	676340.8690	1450014.4140	877.87
	149	BY-149	676029.0150	1449935.0540	876.32
	E0150	BL-150	675574.0000	1449830.3960	867.59

BY40	POINT	DESC.	NORTH	EAST	ELEVATION
	153	BY-153	675979.2200	1450724.7530	883.18
	154	BY-154	675542.3020	1450737.7320	878.33
	E0152	BL-152	675220.7130	1450594.4040	871.86
	155	BY-155	674816.8920	1450469.7030	871.91
	156	BY-156	674521.1370	1450287.1430	873.38

BY41	POINT	DESC.	NORTH	EAST	ELEVATION
	162	BY-162	675029.5050	1452722.0270	843.85
	E0161	BL-161	674619.1790	1452526.5980	837.99
	163	BY-163	674130.3540	1452455.4030	814.72

BY35	POINT	DESC.	NORTH	EAST	ELEVATION
	108	BY-108	676391.1363	1447972.1761	874.50
	E082	BL-82	676183.3426	1447880.9403	877.82
	107	BY-107	675899.5655	1447860.6801	870.30

BM25	ELEVATION	870.28
N 676689	E 1445016	
RR SPK IN BASE OF POWER POLE		
BM26	ELEVATION	859.71
N 676500	E 1446262	
RR SPK IN BASE OF LIGHT POLE		
BM28	ELEVATION	876.00
N 676180	E 1447970	
RR SPK IN BASE OF 30" OAK		
BM29	ELEVATION	855.31
N 676030	E 1449035	
TIMBER SPIKE SET IN BASE OF 40" OAK		
BM30	ELEVATION	874.79
N 675509	E 1450248	
PK NAIL IN CONC. FOOTING FOR LP		
BM31	ELEVATION	870.32
N 674940	E 1451058	
RR SPIKE SET IN BASE OF 48" OAK		
BM32	ELEVATION	833.49
N 674655	E 1452169	
PK NAIL IN CONC. FOOTING FOR LP		
BM33	ELEVATION	835.53
N 674690	E 1453010	
RR SPIKE SET IN BASE OF 8" OAK		
BM34	ELEVATION	857.99
N 674161	E 1453903	
NAIL SET IN BASE OF 42" OAK		

DATUM DESCRIPTION

THE LOCALIZED COORDINATE SYSTEM DEVELOPED FOR THIS PROJECT IS BASED ON THE STATE PLANE COORDINATES ESTABLISHED BY NCGS FOR MONUMENT "WATER"

WITH NAD 83/NSRS 2007 STATE PLANE GRID COORDINATES OF NORTHING: 670950.320(ff) EASTING: 1404518.010(ff) ELEVATION: N/A(ff)

THE AVERAGE COMBINED GRID FACTOR USED ON THIS PROJECT (GROUND TO GRID) IS:

THE N.C. LAMBERT GRID BEARING AND LOCALIZED HORIZONTAL GROUND DISTANCE FROM "WATER" TO L- STATION 411+39.11 IS

N 61°44'22.6"E 14336.472'

ALL LINEAR DIMENSIONS ARE LOCALIZED HORIZONTAL DISTANCES

VERTICAL DATUM USED IS NAVD 88

- NOTES:**
- IF FURTHER INFORMATION REGARDING PROJECT CONTROL IS NEEDED, PLEASE CONTACT THE LOCATION AND SURVEYS UNIT.
 - PROJECT CONTROL WAS ESTABLISHED USING GNSS, THE GLOBAL NAVIGATION SATELLITE SYSTEM.

NOTE: DRAWING NOT TO SCALE

11/27/19
C:\Projects\2307b\NC150\Mooreville\LS12-19-xxx-Addl_Surv_Parcel_166A_Paner\2307b_1s_rw02c-4.dgn
27-NOV-2019 12:01
User: JEFFREY

SURVEY CONTROL SHEET

W/ EXISTING CENTERLINE ALIGNMENTS PRIOR TO CONSTRUCTION

FY38									
POINT	N	E	BEARING	DIST	DELTA	D	L	Y	R
POINT	675978.612	1448845.374							
LINE			S 13°26'25.0" W	74.11					
PC	675906.529	1448828.148	S 34°51'26.4" W	87.64	42°50'02.9(RT)	47°44'47.3"	89.71	47.07	120.00
CURVE	675834.616	1448778.061							
BY			S 56°16'27.9" W	31.83					
LINE	675816.942	1448751.586	S 31°50'15.3" W	99.29	48°52'25.1(RT)	47°44'47.3"	102.36	54.53	120.00
CURVE	675732.595	1448699.212							
BY			S 07°24'02.7" W	59.31					
LINE	675673.782	1448691.573	S 21°32'01.7" W	90.34	28°15'57.9(RT)	30°58'14.5"	91.27	46.58	185.00
CURVE	675589.744	1448658.412							
BY			S 35°40'00.6" W	59.48					
LINE	675541.419	1448623.729	S 21°21'43.7" W	81.54	28°36'33.9(RT)	34°43'29.0"	82.39	42.07	165.00
CURVE	675465.485	1448594.028							
BY			S 07°03'26.7" W	285.07					
LINE	675182.579	1448559.084							
POINT									

FY39				
POINT	N	E	BEARING	DIST
POINT	676284.582	1449295.634		
LINE			S 19°18'22.0" W	394.40
POINT	675912.357	1449165.239		

FY40				
POINT	N	E	BEARING	DIST
POINT	676270.437	1449971.821		
LINE			S 13°51'02.0" W	655.77
POINT	675633.734	1449814.836		

FY41									
POINT	N	E	BEARING	DIST	DELTA	D	L	Y	R
POINT	676021.771	1450767.188							
LINE			S 06°07'32.1" W	450.13					
PC	675574.210	1450719.155	S 09°38'17.6" W	147.04	07°01'30.9(RT)	04°46'28.7"	147.14	73.66	1200.00
CURVE	675429.241	1450694.536							
BY			S 13°09'03.0" W	182.02					
LINE	675251.211	1450652.941							
POINT									

FY41A				
POINT	N	E	BEARING	DIST
POINT	675247.317	1450553.253		
LINE			S 26°24'29.0" W	703.61
POINT	674617.133	1450350.326		

FY42				
POINT	N	E	BEARING	DIST
POINT	675037.243	1452233.764		
LINE			S 17°03'14.0" W	401.30
POINT	674653.592	1452006.075		

FY42A				
POINT	N	E	BEARING	DIST
POINT	674851.998	1452611.370		
LINE			S 16°45'23.0" W	425.85
POINT	674244.232	1452488.597		

FY43									
POINT	N	E	BEARING	DIST	DELTA	D	L	Y	R
POINT	674552.800	1452940.924							
LINE			S 16°45'08.0" W	71.46					
PC	674484.372	1452920.327	S 59°19'53.0" W	387.02	85°09'30.0(RT)	20°02'00.6"	425.08	262.80	286.00
CURVE	674286.964	1452587.438							
BY			N 78°05'22.0" W	82.62					
LINE	674304.016	1452506.597							
POINT									

DATUM DESCRIPTION

THE LOCALIZED COORDINATE SYSTEM DEVELOPED FOR THIS PROJECT IS BASED ON THE STATE PLANE COORDINATES ESTABLISHED BY NCGS FOR MONUMENT "WATER" WITH NAD 83/NSRS 2007 STATE PLANE GRID COORDINATES OF NORTHING: 670950.320(ft) EASTING: 1404518.010(ft) ELEVATION: N/A(ft) THE AVERAGE COMBINED GRID FACTOR USED ON THIS PROJECT (GROUND TO GRID) IS:

THE N.C. LAMBERT GRID BEARING AND LOCALIZED HORIZONTAL GROUND DISTANCE FROM "WATER" TO -L- STATION 411+39.11 IS

N 61°44'22.6"E 14336.472'

ALL LINEAR DIMENSIONS ARE LOCALIZED HORIZONTAL DISTANCES VERTICAL DATUM USED IS NAVD 88

REVISIONS

NOTES:

- PROJECT CONTROL WAS ESTABLISHED USING GNSS, THE GLOBAL NAVIGATION SATELLITE SYSTEM.
- THE SURVEY CONTROL DATA FOR THIS PROJECT HAS BEEN COMPILED FROM VARIOUS SOURCES. IF FURTHER INFORMATION REGARDING PROJECT CONTROL IS NEEDED, PLEASE CONTACT THE LOCATION AND SURVEYS UNIT.

\$\$\$ C:\TEMP\CON\CON\SURNAME.DWG \$\$\$

RIGHT OF WAY CONTROL SHEET

PROJECT REFERENCE NO.	SHEET NO.
R-2307B / I-5717	RW03E-11

Location and Surveys

SHEET RW-23

ROW MARKER IRON PIN AND CAP

ALIGN	STATION	OFFSET	NORTH	EAST
L	686+00.00	-75.00	677163.2762	1442450.0264
L	687+25.00	75.00	676994.1195	1442547.5486
L	687+40.00	-75.00	677139.3485	1442587.9657
L	689+00.00	-110.00	677146.4875	1442751.5934
L	689+25.00	75.00	676959.9367	1442744.6067
L	689+40.00	-100.00	677129.7981	1442789.2958
L	689+65.00	-75.00	677100.8932	1442809.6551
L	689+72.42	108.50	676918.8286	1442785.6058
L	690+40.00	-75.00	677088.0748	1442883.5506
L	691+30.51	75.00	676924.8117	1442947.0970
L	691+75.00	82.50	676909.8189	1442989.6464
L	694+00.00	82.50	676871.3636	1443211.3349
L	695+75.00	-75.00	676996.6363	1443410.6796
L	696+05.00	82.50	676836.3264	1443413.3195
L	696+20.00	100.00	676816.5202	1443425.1078
L	697+07.00	92.00	676809.5330	1443512.1950
L	697+20.00	70.50	676828.4948	1443528.6783
L	697+50.00	-86.50	676978.0573	1443585.0702
L	698+34.74	70.50	676808.8835	1443641.7346
L	698+34.74	80.00	676799.5233	1443640.1109
L	698+35.00	-92.00	676968.9488	1443669.7596
L	698+35.00	-86.50	676963.5298	1443668.8195
L	698+54.00	-86.50	676960.2824	1443687.5400
L	698+54.00	-92.00	676965.7015	1443688.4800
L	698+54.74	80.00	676796.1050	1443659.8167
L	698+54.74	70.50	676805.4652	1443661.4403
L	700+00.00	-86.50	676935.3293	1443831.3908

NOT SET

NOT SET

ROW MARKER IRON PIN AND CAP

ALIGN	STATION	OFFSET	NORTH	EAST
Y25	12+65.00	-80.00	677006.9736	1443571.3953
Y25	12+65.00	42.00	677027.4867	1443451.1322

PERMANENT EASEMENT MARKER IRON PIN AND CAP

ALIGN	STATION	OFFSET	NORTH	EAST
L	687+15.00	114.00	676957.4023	1442531.0310
L	687+16.00	104.00	676967.0842	1442533.7254
L	687+22.00	-88.00	677155.2337	1442572.4524
L	687+22.00	-77.00	677144.3956	1442570.5724
L	687+37.00	117.00	676950.6863	1442552.1946
L	687+38.00	105.00	676962.3389	1442555.2308
L	687+43.00	-77.00	677140.8064	1442591.2634
L	687+43.00	-90.00	677153.6151	1442593.4853
L	687+63.00	-90.00	677150.1968	1442613.1910
L	687+83.00	-110.00	677166.4843	1442636.3150
L	688+13.00	-128.00	677179.0921	1442668.9500
L	688+19.00	-92.28	677142.8734	1442668.7569
L	691+55.00	125.00	676871.3625	1442962.6769
L	691+55.00	115.00	676881.2153	1442964.3860
L	691+61.00	115.00	676880.1899	1442970.2977
L	691+61.00	125.00	676870.3370	1442968.5886
L	693+79.00	-75.00	677030.1352	1443217.5636
L	693+79.00	-90.00	677044.9145	1443220.1273
L	693+92.00	-90.00	677042.6927	1443232.9360
L	693+92.00	-103.00	677055.5014	1443235.1578
L	693+94.00	109.00	676846.2789	1443200.8949
L	693+94.00	118.00	676837.4113	1443199.3567
L	693+97.00	-103.00	677054.6468	1443240.0843
L	693+97.00	-90.00	677041.8381	1443237.8624
L	694+00.00	118.00	676836.3858	1443205.2684
L	694+00.00	109.00	676845.2534	1443205.8066
L	694+11.00	-90.00	677039.4453	1443251.6564
L	694+11.00	-75.00	677024.6660	1443249.0927

MAG NAIL

NOT SET

MAG NAIL

MAG NAIL

MAG NAIL

NOT SET



DOCUMENT NOT CONSIDERED FINAL
UNLESS ALL SIGNATURES COMPLETED

I, James I. Jeffreys, PE PLS, certify that the data compiled came from available surveys/mapping performed by others and provided to me by NCDOT and do not certify to the accuracy or quality of the individual data sources.

I further certify that the following work item(s) (RW Staking) were performed by Taylor Wiseman & Taylor, signed and sealed previously by James M. Pearsall, PLS on 1/22/2019, 11/12/2019, and 1/31/2020. I do not certify to the accuracy or quality of those work items.

This day 05/10/2022

DocuSigned by:
James I. Jeffreys
A43045A207AEAC4

James I. Jeffreys, PE PLS
Professional Land Surveyor L-3828

REVISIONS

NOTES:

1. IF FURTHER INFORMATION REGARDING PROJECT CONTROL IS NEEDED PLEASE CONTACT THE LOCATION AND SURVEYS UNIT.
2. PROJECT CONTROL WAS ESTABLISHED USING GNSS, THE GLOBAL NAVIGATION SATELLITE SYSTEM.
3. THE COORDINATES ON THIS PAGE ARE FOR POINTS SHOWN ON PLAN SHEET RW-23.

PROJECT REFERENCE NO.	SHEET NO.
R-2307B / I-5717	RW04
Location and Surveys	
ESP ASSOCIATES, INC 345 LAKEMONT BLVD, FT MILL, SC 29708	
PROJECT SURVEYOR: RANDY W. NANCE	
 LICENSE NO. F-1407	
DOCUMENT NOT CONSIDERED FINAL UNLESS ALL SIGNATURES COMPLETED	

REVISIONS
 4-18-2018 REVISED EASEMENTS ON PARCEL 1 TO AVOID IMPACTS TO SIGN AND LIGHT POLES.
 9-19-2018 REVISED DITCH AND EASEMENTS ON PARCEL 3 TO AVOID IMPACTS TO SIGN AND LIGHT POLES.
 2-18-2020 REVISED PROPERTY OWNER AND DEED BOOK DATA FOR PARCEL 1 (DBE).
 2-5-2021 COMBINED PARCEL 4 INTO PARCEL 2. (DBE)
 2-24-2022 REVISED EASEMENTS ON PARCEL 1, ADDED PARCEL NUMBER AND PUE TO PARCEL 286. (DBE)

05-OCT-2022 07:55
 Es_P\Projects\North\2022\JM011105_r-2307b-con.esp\4\Work\King,RW_Sheets\I-2307b-1s-r-w04.dgn
 P:\Projects\North\2022\JM011105_r-2307b-con.esp\4\Work\King,RW_Sheets\I-2307b-1s-r-w04.dgn
 P:\Projects\North\2022\JM011105_r-2307b-con.esp\4\Work\King,RW_Sheets\I-2307b-1s-r-w04.dgn

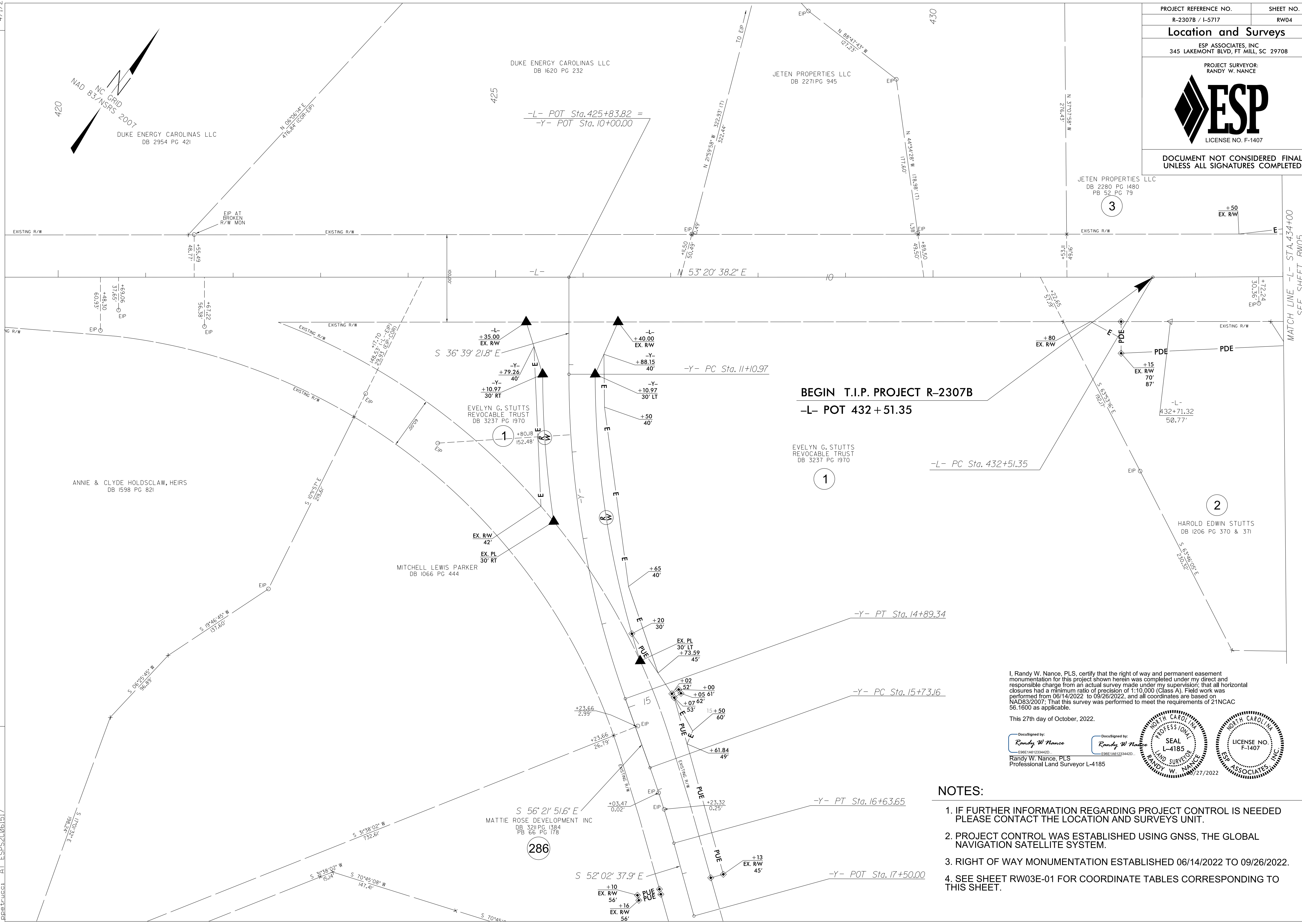

I, Randy W. Nance, PLS, certify that the right of way and permanent easement monumentation for this project shown herein was completed under my direct and responsible charge from an actual survey made under my supervision; that all horizontal closures had a minimum ratio of precision of 1:10,000 (Class A). Field work was performed from 06/14/2022 to 09/26/2022, and all coordinates are based on NAD83/2007; That this survey was performed to meet the requirements of 21NCAC 56.1600 as applicable.

This 27th day of October, 2022.

DocuSigned by:
Randy W Nance
 ES6E1A61223442D
 Randy W. Nance, PLS
 Professional Land Surveyor L-4185

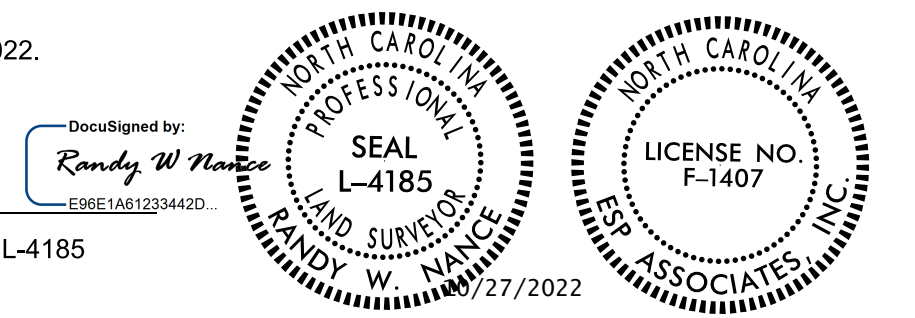

NOTES:

1. IF FURTHER INFORMATION REGARDING PROJECT CONTROL IS NEEDED PLEASE CONTACT THE LOCATION AND SURVEYS UNIT.
2. PROJECT CONTROL WAS ESTABLISHED USING GNSS, THE GLOBAL NAVIGATION SATELLITE SYSTEM.
3. RIGHT OF WAY MONUMENTATION ESTABLISHED 06/14/2022 TO 09/26/2022.
4. SEE SHEET RW03E-01 FOR COORDINATE TABLES CORRESPONDING TO THIS SHEET.

PROJECT REFERENCE NO.	SHEET NO.
R-2307B / I-5717	RW05
Location and Surveys	
ESP ASSOCIATES, INC 345 LAKEMONT BLVD, FT MILL, SC 29708	
PROJECT SURVEYOR: RANDY W. NANCE	
 LICENSE NO. F-1407	
DOCUMENT NOT CONSIDERED FINAL UNLESS ALL SIGNATURES COMPLETED	

I, Randy W. Nance, PLS, certify that the right of way and permanent easement monumentation for this project shown herein was completed under my direct and responsible charge from an actual survey made under my supervision; that all horizontal closures had a minimum ratio of precision of 1:10,000 (Class A). Field work was performed from 06/14/2022 to 09/26/2022, and all coordinates are based on NAD83/2007. That this survey was performed to meet the requirements of 21NCAC 56.1600 as applicable.

This 27th day of October, 2022.

DocuSigned by:
Randy W Nance
ESPE1A61233442D

DocuSigned by:
Randy W Nance
50862A41233442D

SEAL L-4185
RANDY W. NANCE
PROFESSIONAL LAND SURVEYOR
NORTH CAROLINA
27/2022

LICENSE NO. F-1407
ESP ASSOCIATES, INC
NORTH CAROLINA

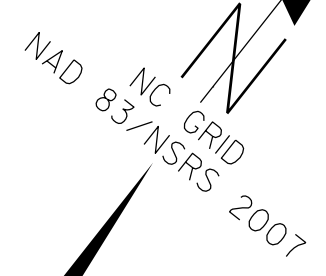

REVISIONS
 4-18-2018 REVISED EASEMENTS ON PARCELS 6 & 7
 9-19-2018 REVISED DITCH AND EASEMENTS ON PARCEL 3 TO AVOID IMPACTS TO SIGN AND LIGHT POLES
 11-13-2018 REVISED DITCH AND EASEMENTS ON PARCEL 3 TO DENOTE OVERLAP OF PUE WITH OTHER EASEMENT TYPES. (DBE)
 3-8-2021 ADDED HATCHED SHADED AREA TO DENOTE OVERLAP OF PUE WITH OTHER EASEMENT TYPES. (DBE)
 3-8-2021 COMBINED PARCEL 4 INTO PARCEL 2, COMBINED PARCEL 5 INTO PARCEL 3, (DBE)

MATCH LINE -L- STA. 434+00
SEE SHEET RW04

MATCH LINE -L- STA. 448+00
SEE SHEET RW06

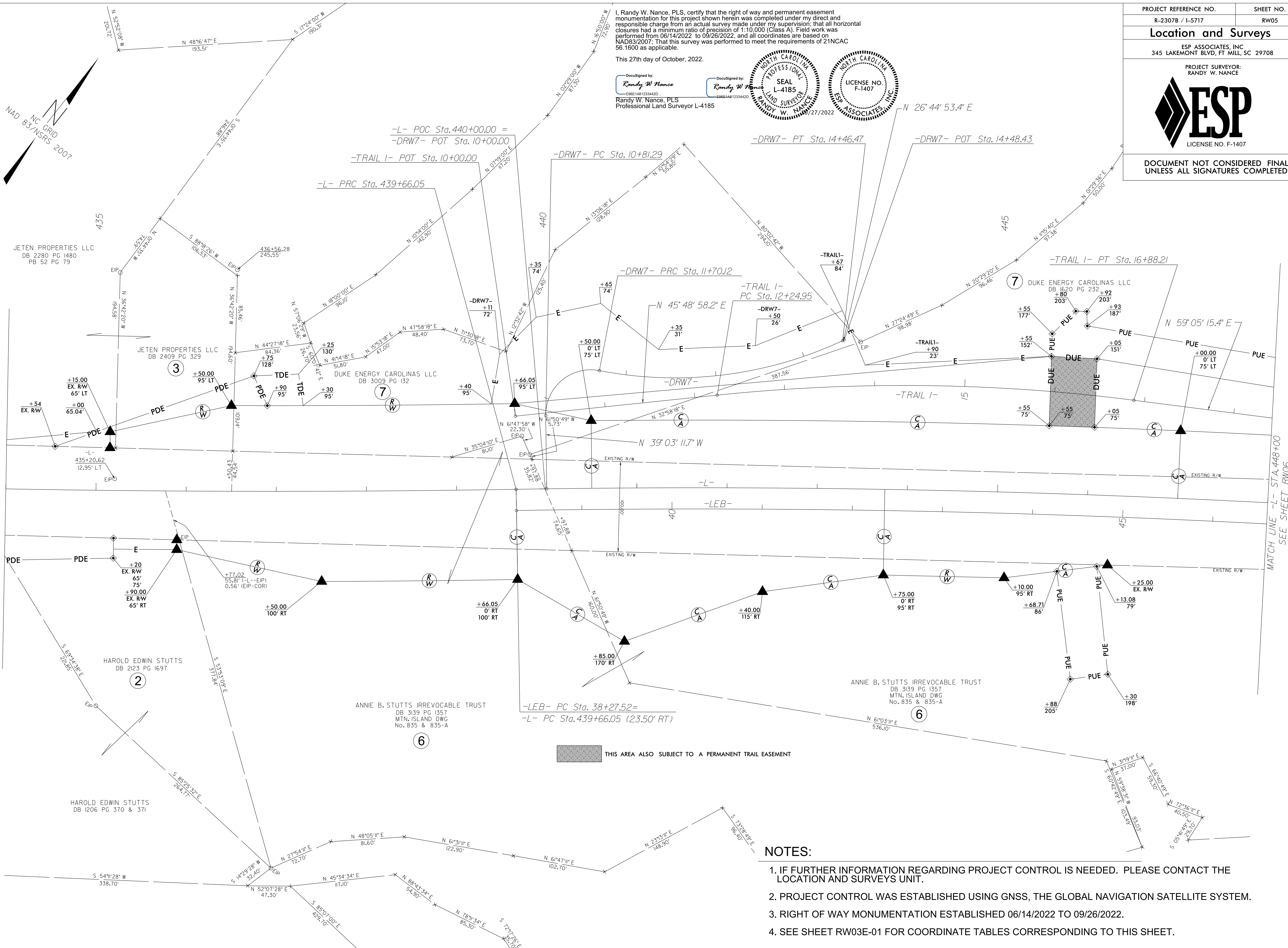

 THIS AREA ALSO SUBJECT TO A PERMANENT TRAIL EASEMENT

NOTES:

1. IF FURTHER INFORMATION REGARDING PROJECT CONTROL IS NEEDED. PLEASE CONTACT THE LOCATION AND SURVEYS UNIT.
2. PROJECT CONTROL WAS ESTABLISHED USING GNSS, THE GLOBAL NAVIGATION SATELLITE SYSTEM.
3. RIGHT OF WAY MONUMENTATION ESTABLISHED 06/14/2022 TO 09/26/2022.
4. SEE SHEET RW03E-01 FOR COORDINATE TABLES CORRESPONDING TO THIS SHEET.

8-13-2022 2:55 PM
 R:\Projects\2022\1001\105 r-2307b-con.esp\4\Work\ing\RW Sheets\I-2307b-1s-rw05.dgn
 R:\Projects\2022\1001\105 r-2307b-con.esp\4\Work\ing\RW Sheets\I-2307b-1s-rw05.dgn
 R:\Projects\2022\1001\105 r-2307b-con.esp\4\Work\ing\RW Sheets\I-2307b-1s-rw05.dgn

PROJECT REFERENCE NO.	SHEET NO.
R-2307B / I-5717	RW06
Location and Surveys	
ESP ASSOCIATES, INC 345 LAKEMONT BLVD, FT MILL, SC 29708	
PROJECT SURVEYOR: RANDY W. NANCE	
 LICENSE NO. F-1407	
DOCUMENT NOT CONSIDERED FINAL UNLESS ALL SIGNATURES COMPLETED	

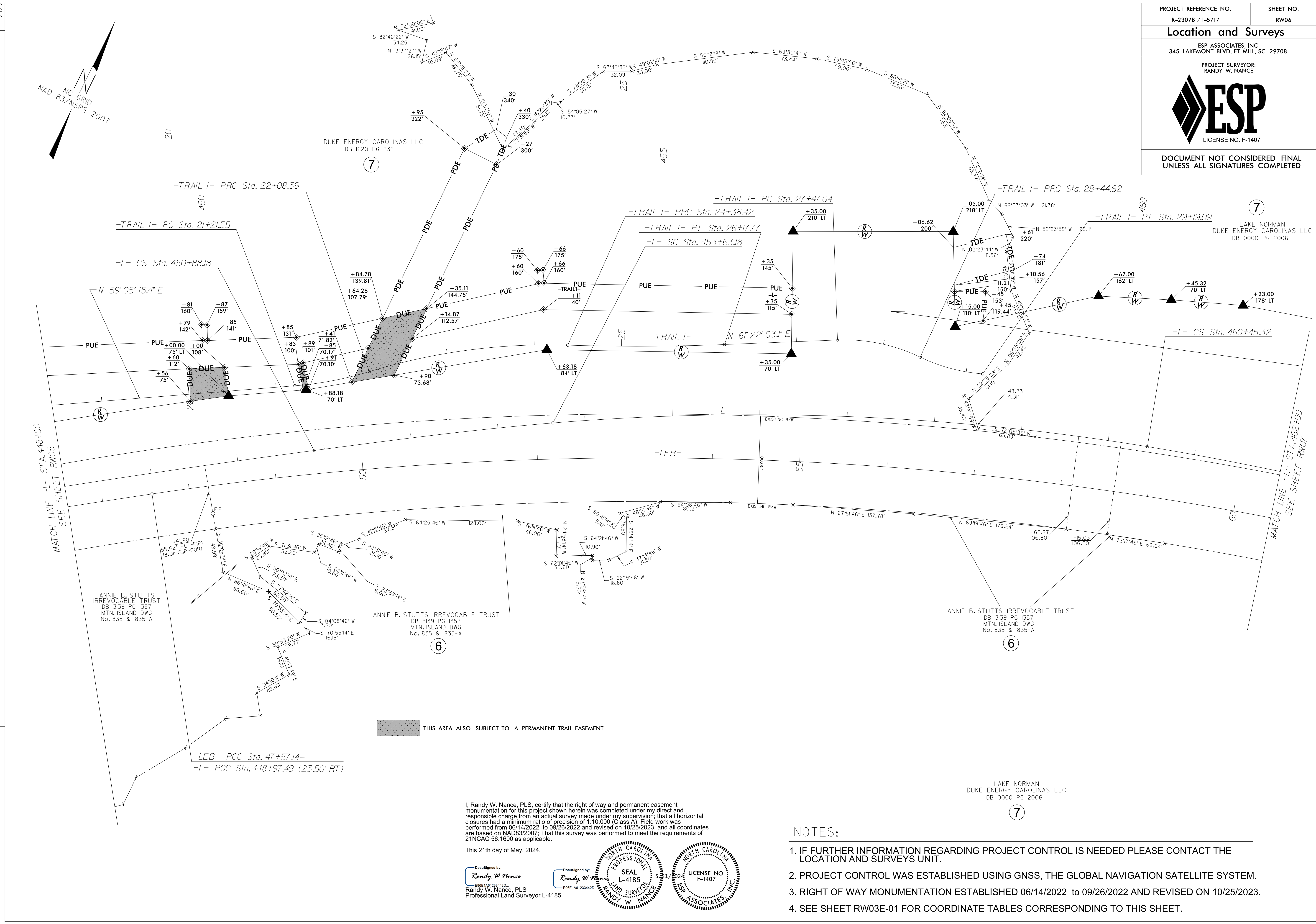
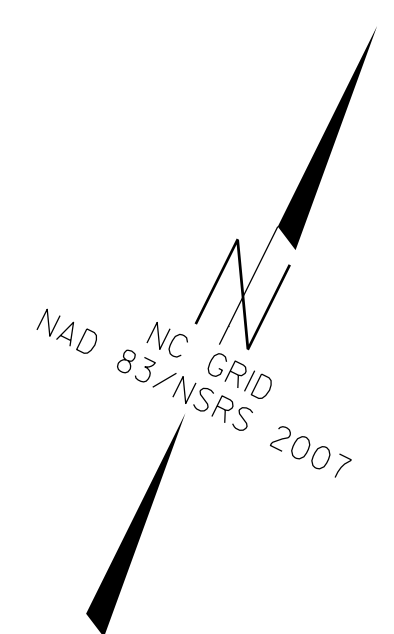

REVISIONS
 4-18-2018 REVISED EASEMENTS ON PARCEL 7
 11-13-2018 ADDED HATCHED, SHADED AREA TO DENOTE OVERLAP OF PTE WITH OTHER EASEMENT TYPES. (DBE)
 8-17-2023 REVISED R/W AND EASEMENTS ON PARCEL 7. (DBE)

MATCH LINE -L- STA. 448+00
 SEE SHEET RW05

MATCH LINE -L- STA. 462+00
 SEE SHEET RW07

ANNIE B. STUTTS
IRREVOCABLE TRUST
DB 3139 PG 1357
MTN. ISLAND DWG
No. 835 & 835-A

ANNIE B. STUTTS IRREVOCABLE TRUST
DB 3139 PG 1357
MTN. ISLAND DWG
No. 835 & 835-A

ANNIE B. STUTTS IRREVOCABLE TRUST
DB 3139 PG 1357
MTN. ISLAND DWG
No. 835 & 835-A

 THIS AREA ALSO SUBJECT TO A PERMANENT TRAIL EASEMENT

I, Randy W. Nance, PLS, certify that the right of way and permanent easement monumentation for this project shown herein was completed under my direct and responsible charge from an actual survey made under my supervision; that all horizontal closures had a minimum ratio of precision of 1:10,000 (Class A). Field work was performed from 06/14/2022 to 09/26/2022 and revised on 10/25/2023, and all coordinates are based on NAD83/2007; That this survey was performed to meet the requirements of 21NCAC 56.1600 as applicable.

This 21th day of May, 2024.

DocuSigned by:
Randy W Nance
Professional Land Surveyor L-4185

DocuSigned by:
Randy W Nance
Professional Land Surveyor L-4185

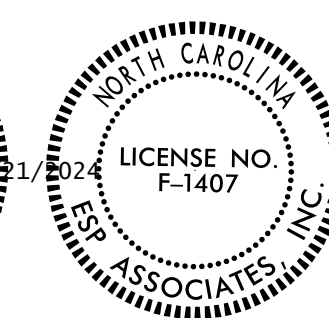
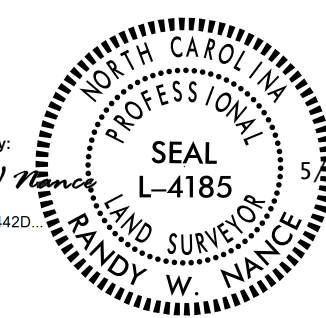

LAKE NORMAN
DUKE ENERGY CAROLINAS LLC
DB 00CO PG 2006

NOTES:

1. IF FURTHER INFORMATION REGARDING PROJECT CONTROL IS NEEDED PLEASE CONTACT THE LOCATION AND SURVEYS UNIT.
2. PROJECT CONTROL WAS ESTABLISHED USING GNSS, THE GLOBAL NAVIGATION SATELLITE SYSTEM.
3. RIGHT OF WAY MONUMENTATION ESTABLISHED 06/14/2022 TO 09/26/2022 AND REVISED ON 10/25/2023.
4. SEE SHEET RW03E-01 FOR COORDINATE TABLES CORRESPONDING TO THIS SHEET.

PROJECT REFERENCE NO. R-2307B / I-5717	SHEET NO. RW07
Location and Surveys	
ESP ASSOCIATES, INC 345 LAKEMONT BLVD, FT MILL, SC 29708	
PROJECT SURVEYOR: RANDY W. NANCE	
	
LICENSE NO. F-1407	
DOCUMENT NOT CONSIDERED FINAL UNLESS ALL SIGNATURES COMPLETED	

LAKE NORMAN
DUKE ENERGY CAROLINAS LLC
DB 0000 PG 2006

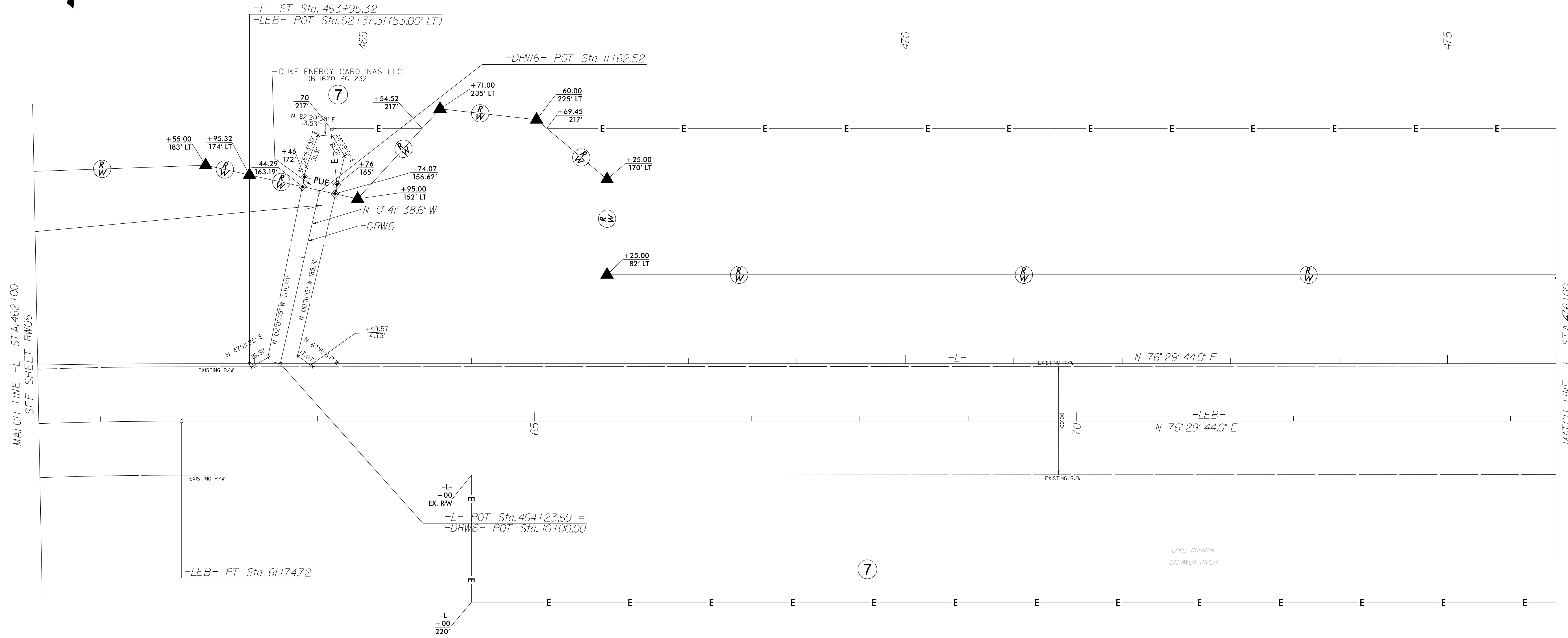
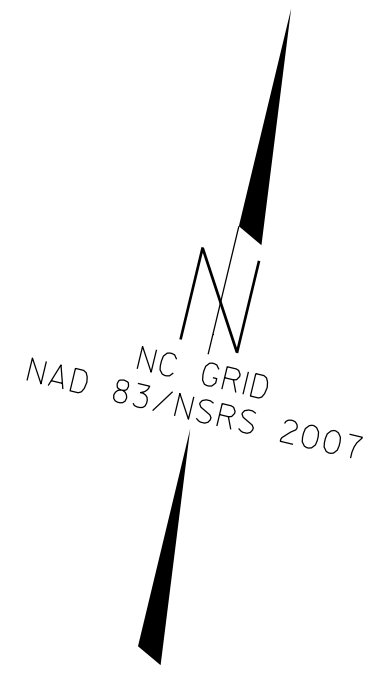

REVISIONS

4-18-2018 REVISED EASEMENTS ON PARCEL 7.

25-OCT-2023 16:38
ESP\Projects\2023\23-00477.034_r-2307b.con_esp8\Location\2307b_1s.rw07.dgn
p:\tr\loc\11\ESP\2023\23-00477.034_r-2307b.con_esp8\Location\2307b_1s.rw07.dgn

I, Randy W. Nance, PLS, certify that the right of way and permanent easement monumentation for this project shown herein was completed under my direct and responsible charge from an actual precision made under my supervision; that all horizontal closures had a minimum ratio of precision of 1:10,000 (Class A). Field work was performed from 06/14/2022 to 09/26/2022 and revised on 10/25/2023, and all coordinates are based on NAD83/2007; That this survey was performed to meet the requirements of 21NCAC 56.1600 as applicable.

This 26th day of October, 2023.

DocuSigned by:
Randy W. Nance
— EREI1481233442D —
Randy W. Nance, PLS
Professional Land Surveyor L-4185

DocuSigned by:
Randy W. Nance
— EREI1481233442D —

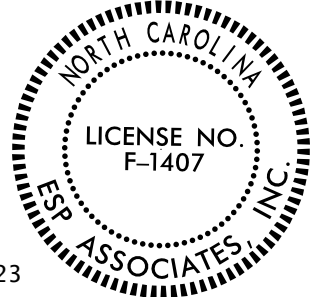

NOTES:

1. IF FURTHER INFORMATION REGARDING PROJECT CONTROL IS NEEDED. PLEASE CONTACT THE LOCATION AND SURVEYS UNIT.
2. PROJECT CONTROL WAS ESTABLISHED USING GNSS, THE GLOBAL NAVIGATION SATELLITE SYSTEM.
3. RIGHT OF WAY MONUMENTATION ESTABLISHED 06/14/2022 to 09/26/2022 AND REVISED ON 10/25/2023.
4. SEE SHEET RW03E-02 FOR COORDINATE TABLES CORRESPONDING TO THIS SHEET.

PROJECT REFERENCE NO.	SHEET NO.
R-2307B / I-5717	RW08
Location and Surveys	
ESP ASSOCIATES, INC 345 LAKEMONT BLVD, FT MILL, SC 29708	
PROJECT SURVEYOR: RANDY W. NANCE	
 LICENSE NO. F-1407	
DOCUMENT NOT CONSIDERED FINAL UNLESS ALL SIGNATURES COMPLETED	

I, Randy W. Nance, PLS, certify that the right of way and permanent easement monumentation for this project shown herein was completed under my direct and responsible charge from an actual survey made under my supervision; that all horizontal closures had a minimum ratio of precision of 1:10,000 (Class A). Field work was performed from 06/14/2022 to 09/26/2022 and revised on 10/25/2023, and all coordinates are based on NAD83/2007; That this survey was performed to meet the requirements of 21NCAC 56.1600 as applicable.

This 26th day of October, 2023.

DocuSigned by:
Randy W Nance
PLS
Randy W. Nance, PLS
Professional Land Surveyor L-4185

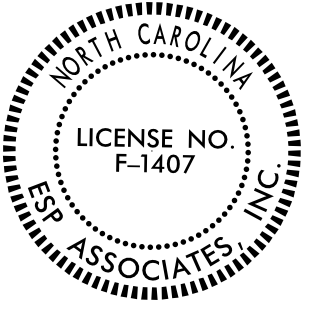
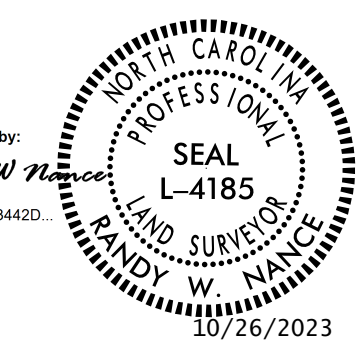

LAKE NORMAN
DUKE ENERGY CAROLINAS LLC
DB 00CO PG 2006
⑦

DUKE ENERGY CAROLINAS LLC
DB 68 PG 152
MT ISLAND FILE No. 1106
⑩

LAKE NORMAN
DUKE ENERGY CAROLINAS LLC
DB 00CO PG 2006
⑦

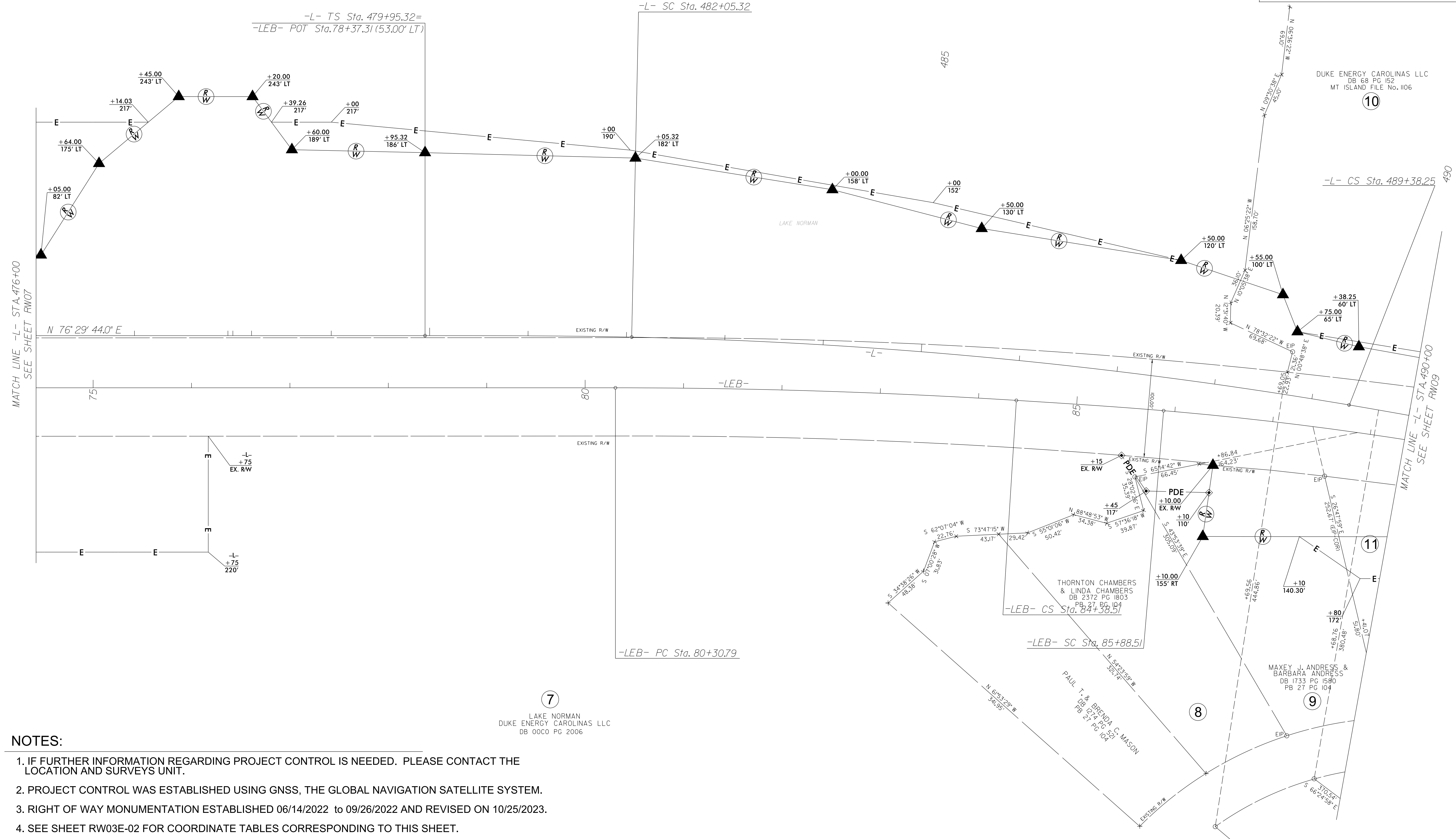

REVISIONS
 4-18-2018 REVISED EASEMENTS ON PARCEL 7
 2-23-2019 (AWAITING RDU APPROVAL) UPDATED PLANIMETRICS FOR PARCELS 8 & 9. (DBE)

11/12/2023 16:38
 E:\P\Projects\2023\23-00477.034.r-2307b.con_esp8\Location\2307b_1s.r-w08.dgn
 ppe:tr:ucel AI ESP 2023.06.15.17

NOTES:

1. IF FURTHER INFORMATION REGARDING PROJECT CONTROL IS NEEDED. PLEASE CONTACT THE LOCATION AND SURVEYS UNIT.
2. PROJECT CONTROL WAS ESTABLISHED USING GNSS, THE GLOBAL NAVIGATION SATELLITE SYSTEM.
3. RIGHT OF WAY MONUMENTATION ESTABLISHED 06/14/2022 to 09/26/2022 AND REVISED ON 10/25/2023.
4. SEE SHEET RW03E-02 FOR COORDINATE TABLES CORRESPONDING TO THIS SHEET.

PROJECT REFERENCE NO.	SHEET NO.
R-2307B / I-5717	RW09
Location and Surveys	
ESP ASSOCIATES, INC 345 LAKEMONT BLVD, FT MILL, SC 29708	
PROJECT SURVEYOR: RANDY W. NANCE	
	
LICENSE NO. F-1407	
DOCUMENT NOT CONSIDERED FINAL UNLESS ALL SIGNATURES COMPLETED	

REVISIONS

4-18-2018 REVISED EASEMENTS ON PARCELS 10, 13-17, 19, 278 & 279.
 11-13-2018 RENUMBERED PARCEL 278 TO 16. ADDED HATCHED SHADED AREA TO DENOTE OVERLAP OF PTE WITH OTHER EASEMENT TYPES. (DBE)
 12-18-2018 REVISED PROPERTY OWNER AND DEED BOOK DATA FOR PARCEL 12 (DBE).
 8-5-2019 REVISED EASEMENTS ON PARCEL 14 FOR DUKE POWER. RENUMBERED PARCEL 17 ON THE SOUTH SIDE OF NC 150 AND WEST OF HIGH HILLS RD. TO 14.
 10-10-2019 RENUMBERED PARCEL 17 ON THE SOUTH SIDE OF NC 150 AND EAST OF HIGH HILLS DR. TO 19. (DBE)
 1-16-2020 REVISED PROPERTY OWNER FOR PARCEL 12 (DBE).
 3-9-2021 REVISED SURVEYS ON PARCEL 17 (DBE).
 2-24-2022 REMOVED PUES FROM PARCELS 10 & 17. REVISED PUE TO PDE ON PARCEL 17 ADJACENT -Y2-. REVISED PUE ON PARCELS 15, 16, 19 & 279. ADDED OWNER AND DEED BOOK DATA FOR PARCEL 10. (DBE)
 10-10-2023 REVISED PDE ON PARCEL 10. (DBE)
 1-8-2024 REVISED PDE TO DUE ON PARCEL 15. REVISED PDE ON PARCEL 16 TO BE A MINIMUM OF 25' FROM TRANSMISSION TOWER BASE. (DBE)

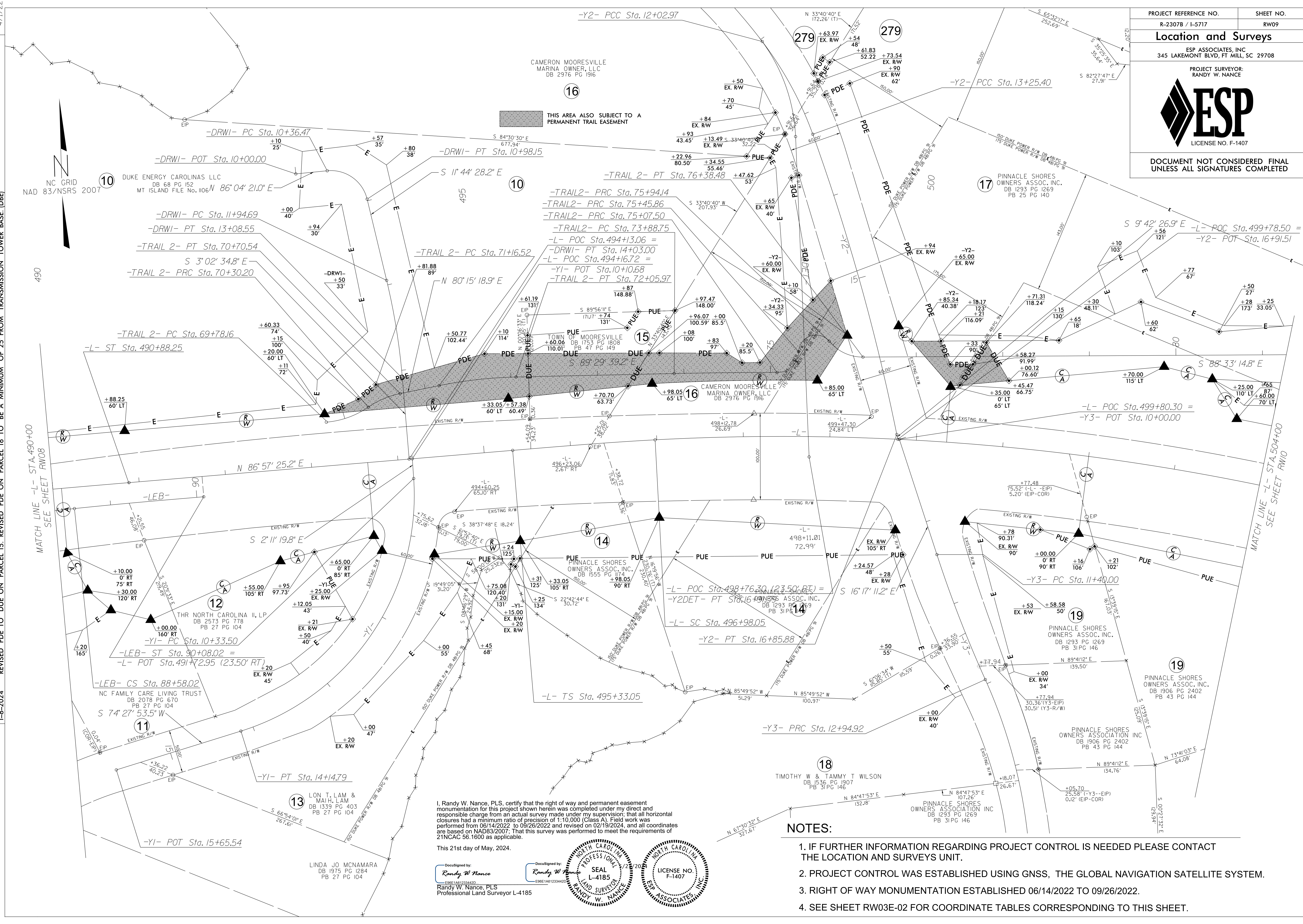

I, Randy W. Nance, PLS, certify that the right of way and permanent easement monumentation for this project shown herein was completed under my direct and responsible charge from an actual survey made under my supervision; that all horizontal closures had a minimum ratio of precision of 1:10,000 (Class A). Field work was performed from 06/14/2022 to 09/26/2022 and revised on 02/19/2024, and all coordinates are based on NAD83/2011. That this survey was performed to meet the requirements of 21NCAC 56.1600 as applicable.

This 21st day of May, 2024.

DocuSigned by:
Randy W Nance
 EDR614612334420
 Randy W. Nance, PLS
 Professional Land Surveyor L-4185

DocuSigned by:
Randy W Nance
 EDR614612334420
 RANDY W. NANCE
 LAND SURVEYOR

DocuSigned by:
ESP ASSOCIATES, INC
 F-1407

NOTES:

1. IF FURTHER INFORMATION REGARDING PROJECT CONTROL IS NEEDED PLEASE CONTACT THE LOCATION AND SURVEYS UNIT.
2. PROJECT CONTROL WAS ESTABLISHED USING GNSS, THE GLOBAL NAVIGATION SATELLITE SYSTEM.
3. RIGHT OF WAY MONUMENTATION ESTABLISHED 06/14/2022 TO 09/26/2022.
4. SEE SHEET RW03E-02 FOR COORDINATE TABLES CORRESPONDING TO THIS SHEET.

21-MAY-2024 12:01:29Z \123-00477-061_r2307b_con_esp9\Working\Microstation\2307b_ls_rw09.dgn
 E:\Projects\AT\ESP\23061517

4/1/22

I, Randy W. Nance, PLS, certify that the right of way and permanent easement monumentation for this project shown herein was completed under my direct and responsible charge from an actual survey made under my supervision, that all horizontal closures had a minimum ratio of precision of 1:10,000 (Class A). Field work was performed from 06/14/2022 to 09/26/2022, and all coordinates are based on NAD83/2007. That this survey was performed to meet the requirements of 21NCAC 56.1600 as applicable.

This 21st day of May, 2024.
DocuSigned by:
Randy W. Nance
Professional Land Surveyor L-4185

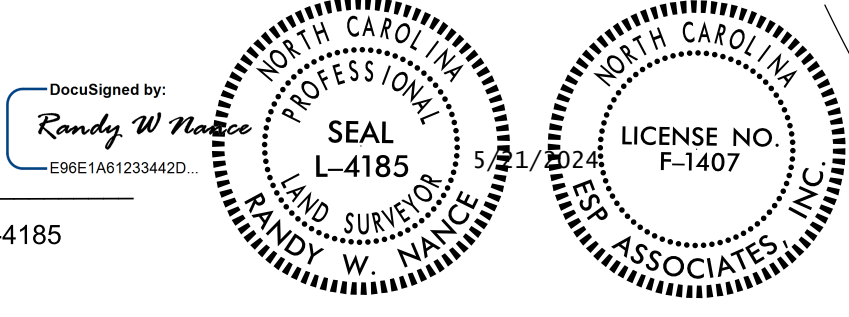

PROJECT REFERENCE NO.	SHEET NO.
R-2307B / I-5717	RW10
Location and Surveys	
ESP ASSOCIATES, INC 345 LAKEMONT BLVD, FT MILL, SC 29708	
PROJECT SURVEYOR: RANDY W. NANCE	
	
LICENSE NO. F-1407	
DOCUMENT NOT CONSIDERED FINAL UNLESS ALL SIGNATURES COMPLETED	



REVISIONS

4-18-2018 REVISED EASEMENTS ON PARCELS 17-19 & 20-22.
 11-13-2018 ADDED HATCHED SHADED AREA TO DENOTE OVERLAP OF PTE WITH OTHER EASEMENT TYPES.(DBE)
 4-11-2019 UPDATED EXISTING R/W LINES AND REVISED PROPOSED R/W LINES ON PARCEL 20.
 3-8-2021 UPDATED SURVEYS ON PARCELS 17.(DBE)
 2-24-2022 REVISED PUES ON PARCELS 19 & 20.(DBE)
 3-22-2022 REMOVED AND/OR REVISED PUES ON LEFT SIDE OF -Y4- WITHIN DUKE TRANSMISSION EASEMENT TO CONST. EASEMENTS, PERMANENT EASEMENTS, AND PERMANENT DRAINAGE EASEMENTS.(DBE)
 3-28-2024 REVISED THE PROP. R/W ON PARCEL 20 TO FOLLOW THE EXISTING R/W AT THE WESTERN END OF THE PROPERTY.(DBE)

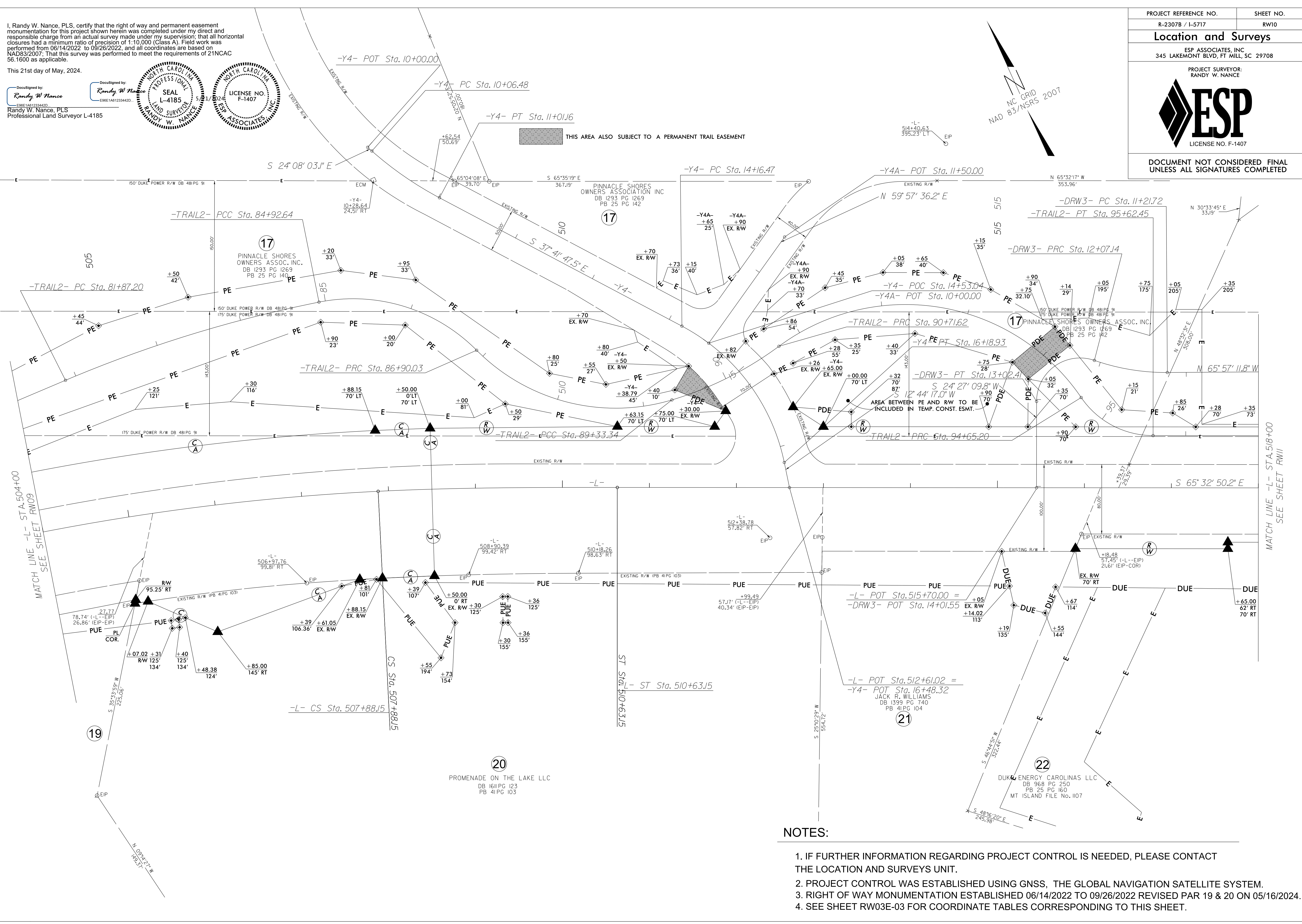

NOTES:

1. IF FURTHER INFORMATION REGARDING PROJECT CONTROL IS NEEDED, PLEASE CONTACT THE LOCATION AND SURVEYS UNIT.
2. PROJECT CONTROL WAS ESTABLISHED USING GNSS, THE GLOBAL NAVIGATION SATELLITE SYSTEM.
3. RIGHT OF WAY MONUMENTATION ESTABLISHED 06/14/2022 TO 09/26/2022 REVISED PAR 19 & 20 ON 05/16/2024.
4. SEE SHEET RW03E-03 FOR COORDINATE TABLES CORRESPONDING TO THIS SHEET.

21-MAY-2024 11:53
E:\Projects\NC\01\2024\23-00477-074_R2307B_con_esp10\Location Survey\Working Files\r-2307b-1s-rw10.dgn
pset:ucg1 AT ESP22061517

8/13/22

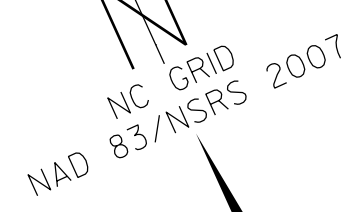

I, Randy W. Nance, PLS, certify that the right of way and permanent easement monumentation for this project shown herein was completed under my direct and responsible charge from an actual survey made under my supervision; that all horizontal closures had a minimum ratio of precision of 1:10,000 (Class A). Field work was performed from 06/14/2022 to 09/26/2022, and all coordinates are based on NAD83/2007. That this survey was performed to meet the requirements of 21NCAC 56.1600 as applicable.

This 27th day of October, 2022.

DocuSigned by:
Randy W Nance
Randy W Nance, PLS
Professional Land Surveyor L-4185

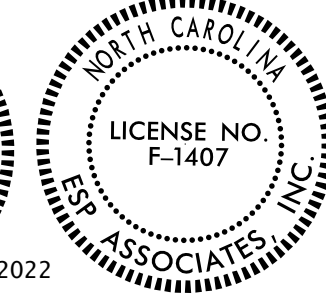
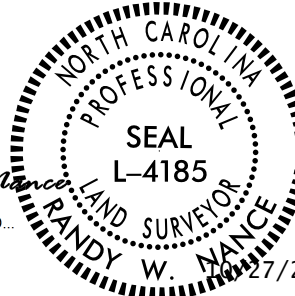

PROJECT REFERENCE NO.	SHEET NO.
R-2307B / I-5717	RW11
Location and Surveys	
ESP ASSOCIATES, INC 345 LAKEMONT BLVD, FT MILL, SC 29708	
PROJECT SURVEYOR: RANDY W. NANCE	
	
LICENSE NO. F-1407	
DOCUMENT NOT CONSIDERED FINAL UNLESS ALL SIGNATURES COMPLETED	

REVISIONS
4-18-2018 REVISED EASEMENTS ON PARCELS 17 & 22
11-13-2018 ADDED HATCHED SHADDED AREA TO DENOTE OVERLAP OF PTE WITH OTHER EASEMENT TYPES. (DBE)
3-8-2021 UPDATED SURVEYS ON PARCEL 17 (DBE)
2-24-2022 REMOVED PUES AND DUE FROM PARCEL 17. CHANGED PUE TO TCE ON PARCEL 17. (DBE)

MATCH LINE -L- STA. 518+00
SEE SHEET RW10

MATCH LINE -L- STA. 532+00
SEE SHEET RW12

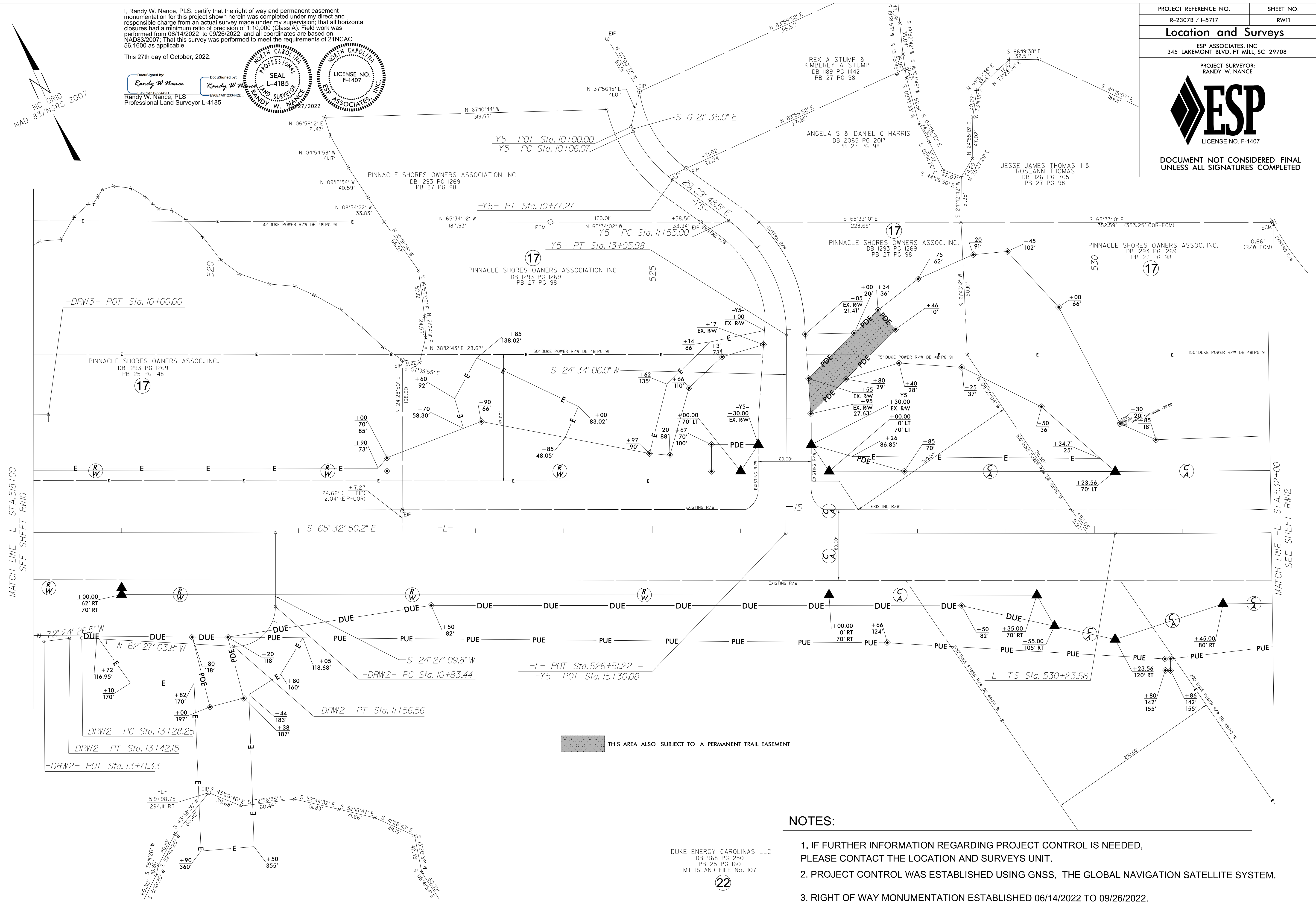

NOTES:

1. IF FURTHER INFORMATION REGARDING PROJECT CONTROL IS NEEDED, PLEASE CONTACT THE LOCATION AND SURVEYS UNIT.
2. PROJECT CONTROL WAS ESTABLISHED USING GNSS, THE GLOBAL NAVIGATION SATELLITE SYSTEM.
3. RIGHT OF WAY MONUMENTATION ESTABLISHED 06/14/2022 TO 09/26/2022.
4. SEE SHEET RW03E-03 FOR COORDINATE TABLES CORRESPONDING TO THIS SHEET.

DUKE ENERGY CAROLINAS LLC
DB 968 PG 250
PB 25 PG 160
MT ISLAND FILE No. 1107

8/13/22
R-2307B-con.esp4\Work\king\RW Sheets\R-2307b-1s-r.w11.dgn
2022-10-11 10:55:00
ESP2022061517

I, Randy W. Nance, PLS, certify that the right of way and permanent easement monumentation for this project shown herein was completed under my direct and responsible charge from an actual survey made under my supervision; that all horizontal closures had a minimum ratio of precision of 1:10,000 (Class A). Field work was performed from 06/14/2022, to 09/26/2022, and all coordinates are based on NAD83/2007; That this survey was performed to meet the requirements of 21NCAC 56.1600 as applicable.

This 27th day of October, 2022.

DocuSigned by:
Randy W Nance
1411334420

Randy W. Nance, PLS
Professional Land Surveyor L-4185

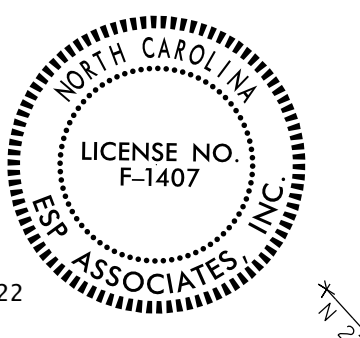
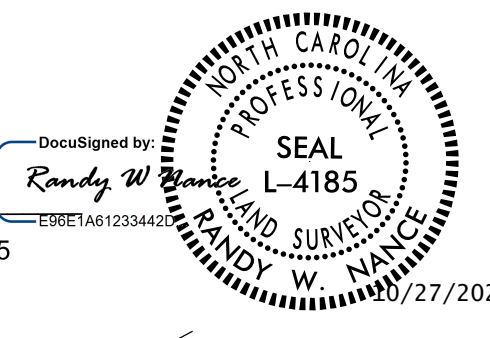

PROJECT REFERENCE NO.	SHEET NO.
R-2307B / I-5717	RW12

Location and Surveys

PROJECT SURVEYOR:
RANDY W. NANCE



ESP ASSOCIATES, INC.
345 LAKEMONT BLVD, FT MILL, SC 29708
CAROLINA WATER SERVICES,
INC. OF NORTH CAROLINA
DB 1057 PG 744
PB 26 PG 55, LOT 102

276

276

276

276

276

276

276

276

276

276

REVISIONS
4-18-2018 REVISED EASEMENTS ON PARCELS 17, 22-31, 276, & 280.
5-23-2018 REVISED EASEMENTS ON PARCELS 17, 22-31, 276, & 280.
8-2-2018 REVISED PROPERTY OWNER FOR PARCEL 280. (DBE)
11-13-2018 RENUMBERED PARCEL 30 TO 31 AND ADDED SAME OWNER LINE. ADDED HATCHED SHADED AREA TO DENOTE OVERLAP OF PTE WITH OTHER EASEMENT TYPES. (DBE)
3-8-2021 UPDATED SURVEYS ON PARCELS 25, 28, 29, & 31.
2-24-2022 ADDED PARCEL NUMBER 282. ADDED EASEMENT ON PARCEL 282. REMOVED PUES FROM DUKE TRANSMISSION EASEMENTS AND REVISED REMAINING EASEMENTS.
2-24-2022 ADDED PARCEL NUMBER 282. ADDED EASEMENT ON PARCEL 282. REMOVED PUES FROM DUKE TRANSMISSION EASEMENTS AND REVISED REMAINING EASEMENTS.
ES, PLS, 10/27/2022, JMW/1.105, r-2307b-con.esp/4
PPE/PL/UCOL/AT/ESP/22/06/15/17

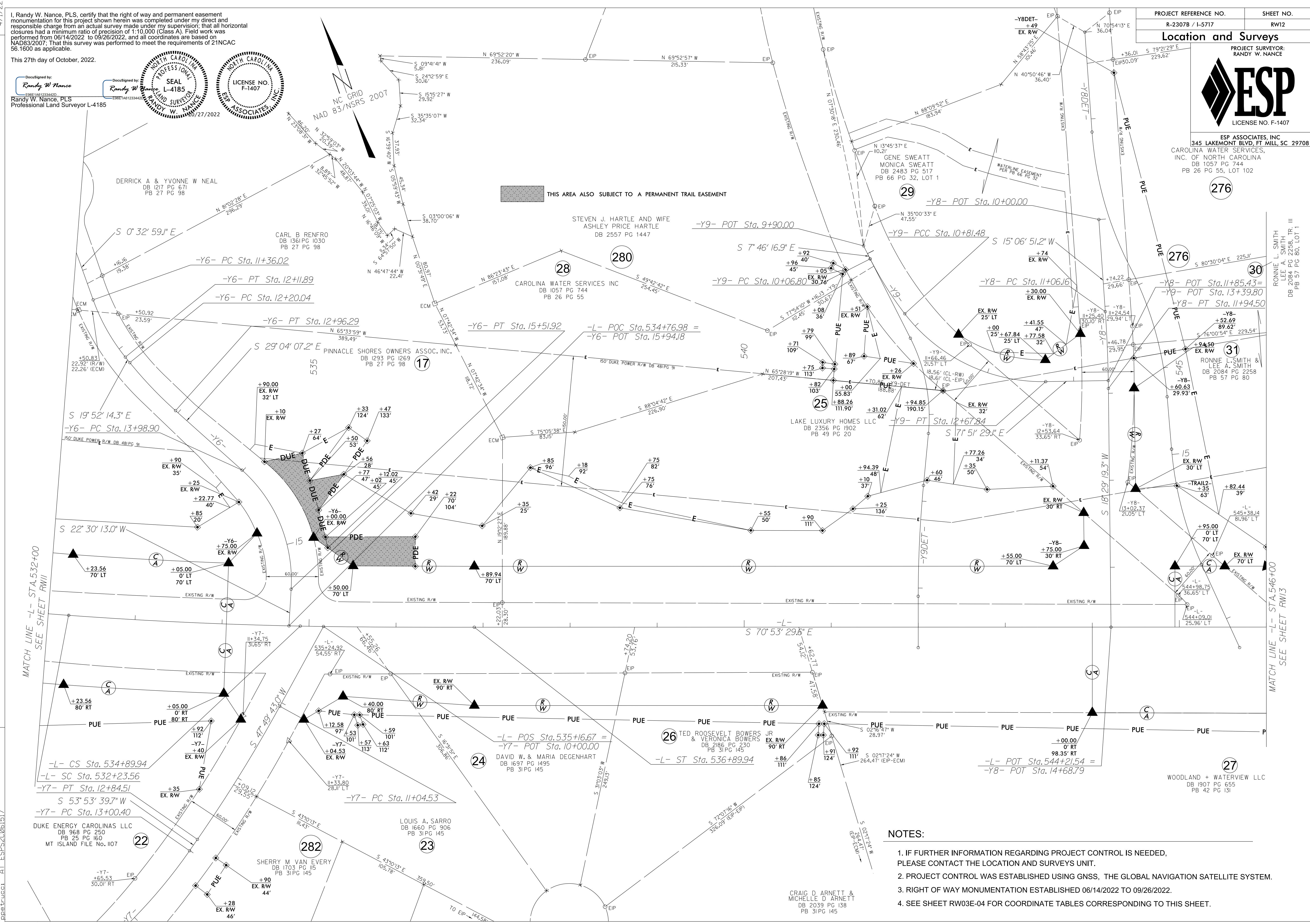

RONNIE L. SMITH
LEE A. SMITH
DB 2084 PG 2258, TR. III
PB 57 PG 80, LOT 1

WOODLAND + WATERVIEW LLC
DB 1907 PG 655
PB 42 PG 131

NOTES:

1. IF FURTHER INFORMATION REGARDING PROJECT CONTROL IS NEEDED, PLEASE CONTACT THE LOCATION AND SURVEYS UNIT.
2. PROJECT CONTROL WAS ESTABLISHED USING GNSS, THE GLOBAL NAVIGATION SATELLITE SYSTEM.
3. RIGHT OF WAY MONUMENTATION ESTABLISHED 06/14/2022 TO 09/26/2022.
4. SEE SHEET RW03E-04 FOR COORDINATE TABLES CORRESPONDING TO THIS SHEET.

PROJECT REFERENCE NO.	SHEET NO.
R-2307B / I-5717	RW14
Location and Surveys	
ESP ASSOCIATES, INC 345 LAKEMONT BLVD, FT MILL, SC 29708	
PROJECT SURVEYOR: RANDY W. NANCE	
 LICENSE NO. F-1407	
DOCUMENT NOT CONSIDERED FINAL UNLESS ALL SIGNATURES COMPLETED	

REVISIONS
 9-24-2018 REVISED PROPERTY OWNER AND DEED BOOK DATA FOR PARCELS 47 & 50.
 4-11-2019 REVISED PROPERTY LINE BETWEEN PARCELS 50 & 52 (DBE)
 6-7-2019 REVISED PROPERTY OWNER AND DEED BOOK DATA FOR PARCEL 50.
 3-8-2021 REVISED PROPERTY LINES FOR PARCELS 42, 44 & 45. (DBE)
 1-13-2018 REVISED EASEMENTS ON PARCELS 42, 44-50, 52 & 277.
 1-13-2018 ADDED "DO NOT DISTURB" NOTE ON PARCEL 47 (DBE)
 2-18-2020 REVISED R/W AND EASEMENTS ON PARCELS 41 & 43. (DBE)
 2-24-2022 UPDATED SURVEYS AND ADDED DRIVEWAY ON PARCEL 50. (DBE)
 3-22-2022 ADDED DRIVEWAY AND CONSTRUCTION EASEMENT ON PARCEL 52. REVISED CONTROL OF ACCESS TO ALLOW THIS DRIVEWAY. EXTENDED LEFT MEDIAN ISLAND BEYOND DRIVEWAY AND ADDED ASSOCIATED DRAINAGE. (DBE)

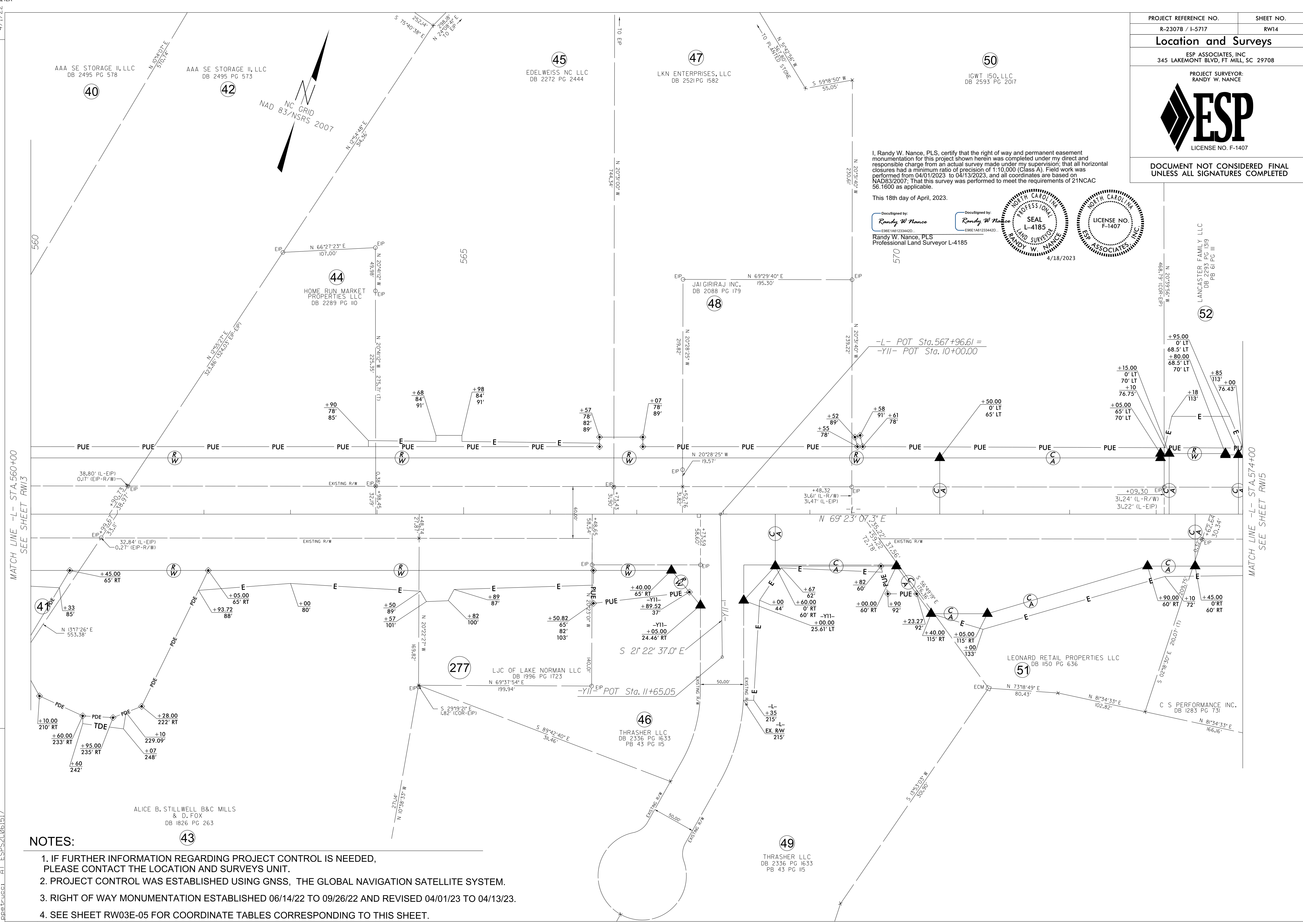

I, Randy W. Nance, PLS, certify that the right of way and permanent easement monumentation for this project shown herein was completed under my direct and responsible charge from an actual survey made under my supervision; that all horizontal closures had a minimum ratio of precision of 1:10,000 (Class A). Field work was performed from 04/01/2023 to 04/13/2023, and all coordinates are based on NAD83/2007. That this survey was performed to meet the requirements of 21NCAC 56.1600 as applicable.
 This 18th day of April, 2023.

DocuSigned by:

Randy W. Nance
ES06E1A81233442D
Randy W. Nance, PLS
Professional Land Surveyor L-4185

DocuSigned by:

Randy W. Nance
ES06E1A81233442D

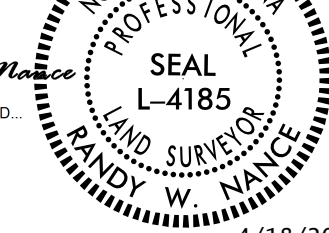

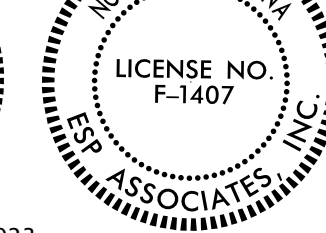

MATCH LINE -L- STA. 560+00
SEE SHEET RW13

MATCH LINE -L- STA. 574+00
SEE SHEET RW15

NOTES:

1. IF FURTHER INFORMATION REGARDING PROJECT CONTROL IS NEEDED, PLEASE CONTACT THE LOCATION AND SURVEYS UNIT.
2. PROJECT CONTROL WAS ESTABLISHED USING GNSS, THE GLOBAL NAVIGATION SATELLITE SYSTEM.
3. RIGHT OF WAY MONUMENTATION ESTABLISHED 06/14/22 TO 09/26/22 AND REVISED 04/01/23 TO 04/13/23.
4. SEE SHEET RW03E-05 FOR COORDINATE TABLES CORRESPONDING TO THIS SHEET.

18-APR-2023 13:34
 E:\Projects\2023\1178-2300011.06_r-2307\ESP\2023061517
 P:\R\lucal

PROJECT REFERENCE NO.	SHEET NO.
R-2307B / I-5717	RW15
Location and Surveys	
ESP ASSOCIATES, INC 345 LAKEMONT BLVD, FT MILL, SC 29708	
PROJECT SURVEYOR: RANDY W. NANCE	
	
LICENSE NO. F-1407	
DOCUMENT NOT CONSIDERED FINAL UNLESS ALL SIGNATURES COMPLETED	

REVISIONS
 4-18-2018 REVISED EASEMENTS ON PARCELS 52, 53, 54, 55, 56, 57, 58, 59, 60, 61, 62, 63, 64, 65, 66, 67, 68, 69, 70, 71, 72, 73, 74, 75, 76, 77, 78, 79, 80, 81, 82, 83, 84, 85, 86, 87, 88, 89, 90, 91, 92, 93, 94, 95, 96, 97, 98, 99, 100, 101, 102, 103, 104, 105, 106, 107, 108, 109, 110, 111, 112, 113, 114, 115, 116, 117, 118, 119, 120, 121, 122, 123, 124, 125, 126, 127, 128, 129, 130, 131, 132, 133, 134, 135, 136, 137, 138, 139, 140, 141, 142, 143, 144, 145, 146, 147, 148, 149, 150, 151, 152, 153, 154, 155, 156, 157, 158, 159, 160, 161, 162, 163, 164, 165, 166, 167, 168, 169, 170, 171, 172, 173, 174, 175, 176, 177, 178, 179, 180, 181, 182, 183, 184, 185, 186, 187, 188, 189, 190, 191, 192, 193, 194, 195, 196, 197, 198, 199, 200, 201, 202, 203, 204, 205, 206, 207, 208, 209, 210, 211, 212, 213, 214, 215, 216, 217, 218, 219, 220, 221, 222, 223, 224, 225, 226, 227, 228, 229, 230, 231, 232, 233, 234, 235, 236, 237, 238, 239, 240, 241, 242, 243, 244, 245, 246, 247, 248, 249, 250, 251, 252, 253, 254, 255, 256, 257, 258, 259, 260, 261, 262, 263, 264, 265, 266, 267, 268, 269, 270, 271, 272, 273, 274, 275, 276, 277, 278, 279, 280, 281, 282, 283, 284, 285, 286, 287, 288, 289, 290, 291, 292, 293, 294, 295, 296, 297, 298, 299, 300, 301, 302, 303, 304, 305, 306, 307, 308, 309, 310, 311, 312, 313, 314, 315, 316, 317, 318, 319, 320, 321, 322, 323, 324, 325, 326, 327, 328, 329, 330, 331, 332, 333, 334, 335, 336, 337, 338, 339, 340, 341, 342, 343, 344, 345, 346, 347, 348, 349, 350, 351, 352, 353, 354, 355, 356, 357, 358, 359, 360, 361, 362, 363, 364, 365, 366, 367, 368, 369, 370, 371, 372, 373, 374, 375, 376, 377, 378, 379, 380, 381, 382, 383, 384, 385, 386, 387, 388, 389, 390, 391, 392, 393, 394, 395, 396, 397, 398, 399, 400, 401, 402, 403, 404, 405, 406, 407, 408, 409, 410, 411, 412, 413, 414, 415, 416, 417, 418, 419, 420, 421, 422, 423, 424, 425, 426, 427, 428, 429, 430, 431, 432, 433, 434, 435, 436, 437, 438, 439, 440, 441, 442, 443, 444, 445, 446, 447, 448, 449, 450, 451, 452, 453, 454, 455, 456, 457, 458, 459, 460, 461, 462, 463, 464, 465, 466, 467, 468, 469, 470, 471, 472, 473, 474, 475, 476, 477, 478, 479, 480, 481, 482, 483, 484, 485, 486, 487, 488, 489, 490, 491, 492, 493, 494, 495, 496, 497, 498, 499, 500, 501, 502, 503, 504, 505, 506, 507, 508, 509, 510, 511, 512, 513, 514, 515, 516, 517, 518, 519, 520, 521, 522, 523, 524, 525, 526, 527, 528, 529, 530, 531, 532, 533, 534, 535, 536, 537, 538, 539, 540, 541, 542, 543, 544, 545, 546, 547, 548, 549, 550, 551, 552, 553, 554, 555, 556, 557, 558, 559, 560, 561, 562, 563, 564, 565, 566, 567, 568, 569, 570, 571, 572, 573, 574, 575, 576, 577, 578, 579, 580, 581, 582, 583, 584, 585, 586, 587, 588, 589, 590, 591, 592, 593, 594, 595, 596, 597, 598, 599, 600, 601, 602, 603, 604, 605, 606, 607, 608, 609, 610, 611, 612, 613, 614, 615, 616, 617, 618, 619, 620, 621, 622, 623, 624, 625, 626, 627, 628, 629, 630, 631, 632, 633, 634, 635, 636, 637, 638, 639, 640, 641, 642, 643, 644, 645, 646, 647, 648, 649, 650, 651, 652, 653, 654, 655, 656, 657, 658, 659, 660, 661, 662, 663, 664, 665, 666, 667, 668, 669, 670, 671, 672, 673, 674, 675, 676, 677, 678, 679, 680, 681, 682, 683, 684, 685, 686, 687, 688, 689, 690, 691, 692, 693, 694, 695, 696, 697, 698, 699, 700, 701, 702, 703, 704, 705, 706, 707, 708, 709, 710, 711, 712, 713, 714, 715, 716, 717, 718, 719, 720, 721, 722, 723, 724, 725, 726, 727, 728, 729, 730, 731, 732, 733, 734, 735, 736, 737, 738, 739, 740, 741, 742, 743, 744, 745, 746, 747, 748, 749, 750, 751, 752, 753, 754, 755, 756, 757, 758, 759, 760, 761, 762, 763, 764, 765, 766, 767, 768, 769, 770, 771, 772, 773, 774, 775, 776, 777, 778, 779, 780, 781, 782, 783, 784, 785, 786, 787, 788, 789, 790, 791, 792, 793, 794, 795, 796, 797, 798, 799, 800, 801, 802, 803, 804, 805, 806, 807, 808, 809, 810, 811, 812, 813, 814, 815, 816, 817, 818, 819, 820, 821, 822, 823, 824, 825, 826, 827, 828, 829, 830, 831, 832, 833, 834, 835, 836, 837, 838, 839, 840, 841, 842, 843, 844, 845, 846, 847, 848, 849, 850, 851, 852, 853, 854, 855, 856, 857, 858, 859, 860, 861, 862, 863, 864, 865, 866, 867, 868, 869, 870, 871, 872, 873, 874, 875, 876, 877, 878, 879, 880, 881, 882, 883, 884, 885, 886, 887, 888, 889, 890, 891, 892, 893, 894, 895, 896, 897, 898, 899, 900, 901, 902, 903, 904, 905, 906, 907, 908, 909, 910, 911, 912, 913, 914, 915, 916, 917, 918, 919, 920, 921, 922, 923, 924, 925, 926, 927, 928, 929, 930, 931, 932, 933, 934, 935, 936, 937, 938, 939, 940, 941, 942, 943, 944, 945, 946, 947, 948, 949, 950, 951, 952, 953, 954, 955, 956, 957, 958, 959, 960, 961, 962, 963, 964, 965, 966, 967, 968, 969, 970, 971, 972, 973, 974, 975, 976, 977, 978, 979, 980, 981, 982, 983, 984, 985, 986, 987, 988, 989, 990, 991, 992, 993, 994, 995, 996, 997, 998, 999, 1000.

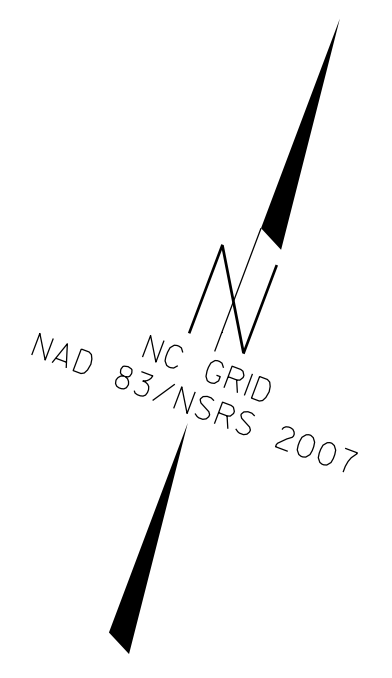
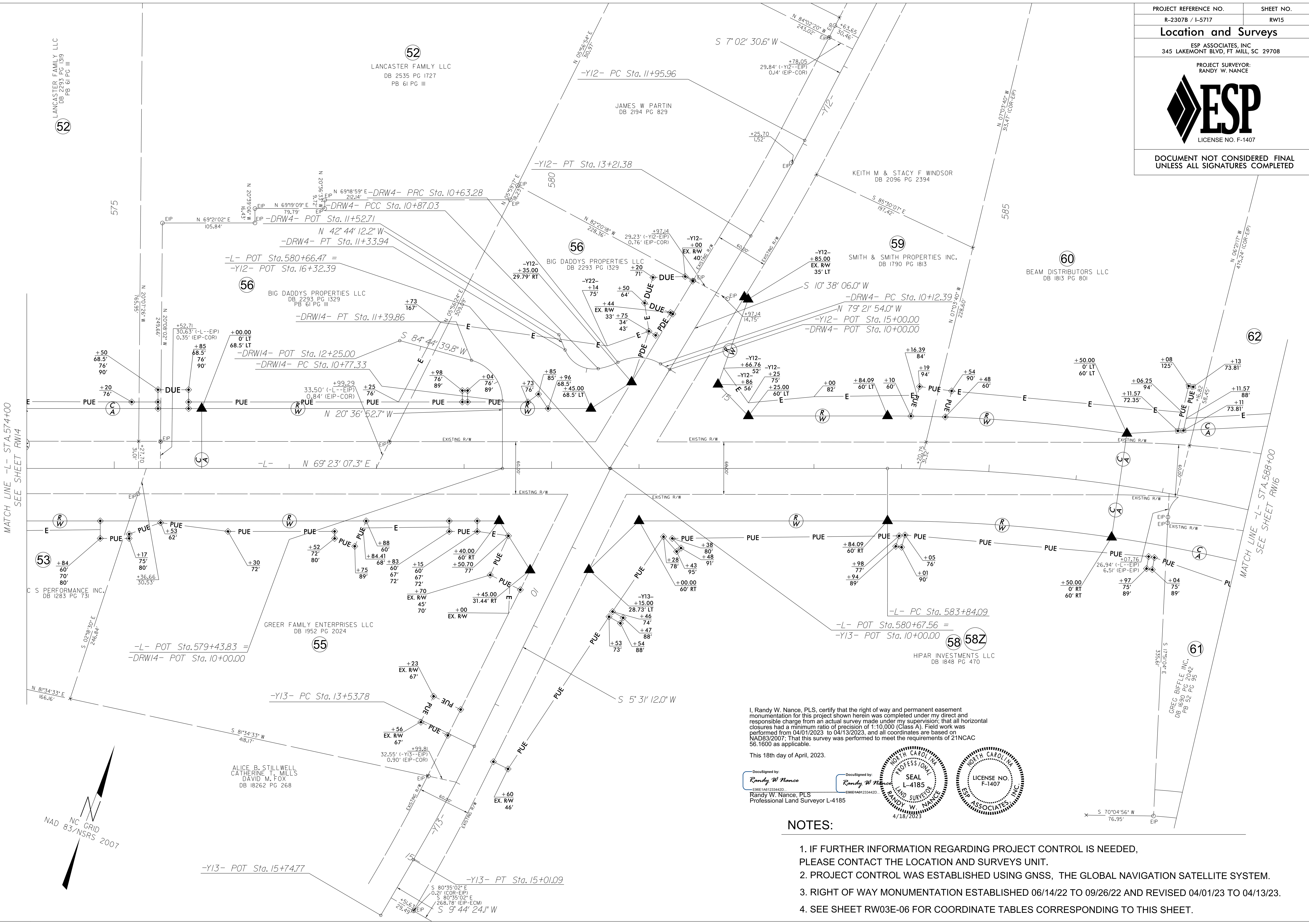

I, Randy W. Nance, PLS, certify that the right of way and permanent easement monumentation for this project shown herein was completed under my direct and responsible charge from an actual survey made under my supervision; that all horizontal closures had a minimum ratio of precision of 1:10,000 (Class A). Field work was performed from 04/01/2023 to 04/13/2023, and all coordinates are based on NAD83/2007; That this survey was performed to meet the requirements of 21NCAC 56.1600 as applicable.

This 18th day of April, 2023.

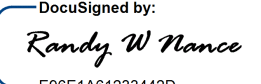
DocuSigned by:

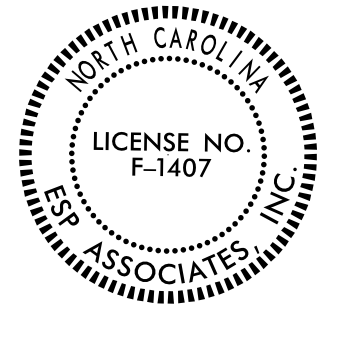
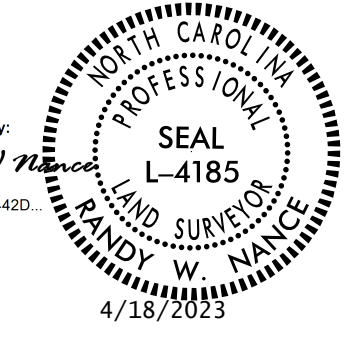
 Randy W. Nance, PLS
 Professional Land Surveyor L-4185



NOTES:

1. IF FURTHER INFORMATION REGARDING PROJECT CONTROL IS NEEDED, PLEASE CONTACT THE LOCATION AND SURVEYS UNIT.
2. PROJECT CONTROL WAS ESTABLISHED USING GNSS, THE GLOBAL NAVIGATION SATELLITE SYSTEM.
3. RIGHT OF WAY MONUMENTATION ESTABLISHED 06/14/22 TO 09/26/22 AND REVISED 04/01/23 TO 04/13/23.
4. SEE SHEET RW03E-06 FOR COORDINATE TABLES CORRESPONDING TO THIS SHEET.

PROJECT REFERENCE NO.	SHEET NO.
R-2307B / I-5717	RW16
Location and Surveys	
ESP ASSOCIATES, INC. 345 LAKEMONT BLVD, FT MILL, SC 29708	
PROJECT SURVEYOR: RANDY W. NANCE	
 LICENSE NO. F-1407	
DOCUMENT NOT CONSIDERED FINAL UNLESS ALL SIGNATURES COMPLETED	

REVISIONS
 4-18-2018 REVISED EASEMENTS ON PARCELS 61-69.
 9-19-2018 REVISED PROPERTY OWNER NAME TO PARCEL 71.
 10-9-2018 REVISED PROPERTY OWNER AND DEED BOOK DATA FOR PARCEL 70. (DBE)
 4-11-2019 UPDATED EX. EASEMENT AND PROPERTY LINES FOR PARCELS 63 & 65. UPDATED SURVEYS. REVISED SLOPE STAKES. EASEMENTS, AND DRIVEWAY FOR PARCEL 70. (DBE)
 6-7-2019 REVISED PROPERTY OWNER AND DEED BOOK DATA FOR PARCEL 71. (DBE)
 3-8-2021 REVISED PROPERTY LINES FOR PARCELS 67 & 71. (DBE)
 3-8-2021 REVISED PROPERTY LINES FOR PARCELS 67 & 71. (DBE)
 3-8-2021 REVISED PROPERTY LINES FOR PARCELS 67 & 71. (DBE)
 3-8-2021 REVISED PROPERTY LINES FOR PARCELS 67 & 71. (DBE)
 3-8-2021 REVISED PROPERTY LINES FOR PARCELS 67 & 71. (DBE)
 3-8-2021 REVISED PROPERTY LINES FOR PARCELS 67 & 71. (DBE)

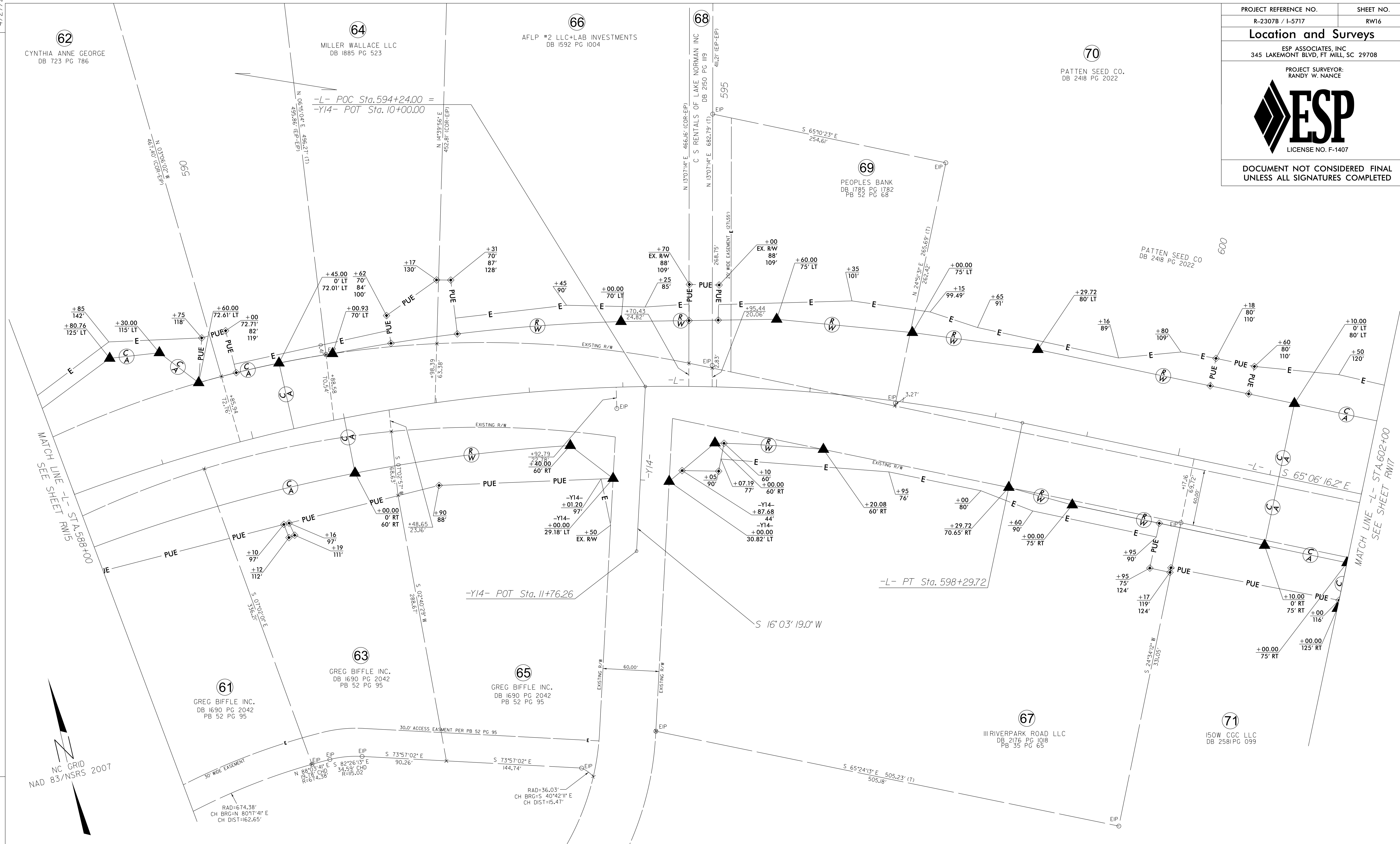

I, Randy W. Nance, PLS, certify that the right of way and permanent easement
 monumentation for this project shown herein was completed under my direct and
 responsible charge from an actual survey made under my supervision; that all horizontal
 closures had a minimum ratio of precision of 1:10,000 (Class A). Field work was
 performed from 06/14/2022 to 09/26/2022, and all coordinates are based on
 NAD83/2007; That this survey was performed to meet the requirements of 21NCAC
 56.1600 as applicable.

This 27th day of October, 2022.
 Randy W. Nance
 Professional Land Surveyor L-4185

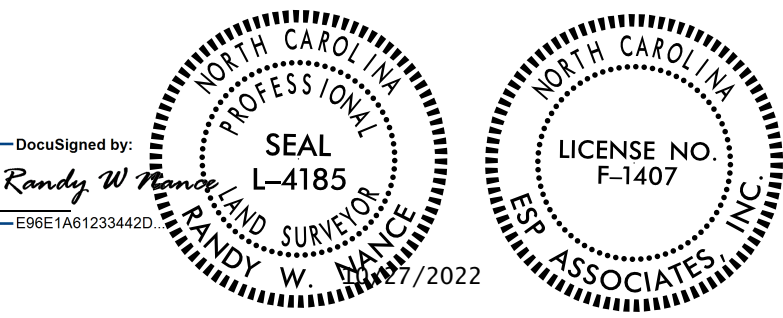

NOTES:

- IF FURTHER INFORMATION REGARDING PROJECT CONTROL IS NEEDED, PLEASE CONTACT THE LOCATION AND SURVEYS UNIT.
- PROJECT CONTROL WAS ESTABLISHED USING GNSS, THE GLOBAL NAVIGATION SATELLITE SYSTEM.
- RIGHT OF WAY MONUMENTATION ESTABLISHED 06/14/2022 TO 09/26/2022.
- SEE SHEET RW03E-07 FOR COORDINATE TABLES CORRESPONDING TO THIS SHEET.