

6/22/09
 REVISIONS
 MATCHLINE -L- STA. 37 + 50.00
 SEE SHEET RW05
 NOV-2018 08:29 0046.021 U-5757_ROW_Staking_of_NC-8\Locations\Surveys\Submittals\191031_RW_Sheets_Revisions\U-5757_1s_rw06.dgn
 P:\Projects\191031_RW_Sheets_Revisions\U-5757_1s_rw06.dgn

-L-	
PI Sta 46+05.70 Δ = 9°03'09.9" (LT) D = 4'10"55.8" L = 216.46' T = 108.46' R = 1,370.00' SE = 0.03 RO = III'	PI Sta 49+77.46 Δ = 5°55'10.2" (RT) D = 4'10"55.8" L = 141.54' T = 70.83' R = 1,370.00' SE = 0.03 RO = SEE PLANS
-YII-	
PI Sta 10+72.84 Δ = 29°40'13.2" (RT) D = 20'50"05.4" L = 142.41' T = 72.84' R = 275.00' SE = SEE PLANS	PI Sta 12+17.47 Δ = 30°13'37.4" (LT) D = 114'35"29.6" L = 26.38' T = 13.50' R = 50.00' SE = SEE PLANS

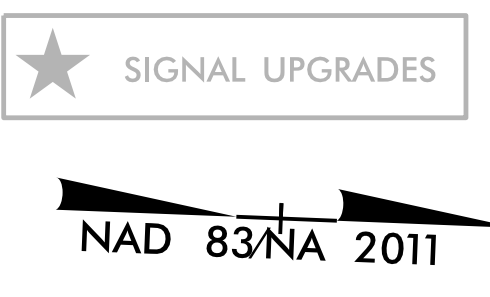

I, Michael Ross, a Professional Land Surveyor in the state of North Carolina hereby certify to the best of my knowledge and belief that the following work item(s) (Base map Compilation, R/W Staking) performed under my responsible charge meet NCDOT Survey Standards as directed in the NCDOT Location & Surveys guidelines and procedures. I further certify that the data compiled came from available surveys/mapping performed by others and provided to me by NCDOT and do not certify to the accuracy or quality of the individual data sources. I further certify that the right of way and permanent easement points shown herein and outlined in the tables shown hereon (localized coordinates, station/offset) have been checked and are accurate representations of the right of way and permanent easement points depicted on the corresponding highway plans. I also certify that the right of way and permanent easement points shown herein have been field monumented under my supervision from existing survey control provided by others; that the depicted property data shown herein were surveyed by others; and these monuments denote the right of way and easement boundaries at the time of staking which may be subject to change due to right of way revisions (See deeds for final determination).

Witness my original signature, registration number and seal this 29th day of July, 2019.

DocuSigned by:
 Michael Ross
 BEA989437EAE94A0

Professional Land Surveyor PLS # L-5322 Seal

PROJECT REFERENCE NO. U-5757	SHEET NO. RW06
Location and Surveys	
 DRMP DRMP, INC. 8000 REGENCY PARKWAY, SUITE 110 CARY, NC 27518 PHONE: (919) 650 1038	
DOCUMENT NOT CONSIDERED FINAL UNLESS ALL SIGNATURES COMPLETED	

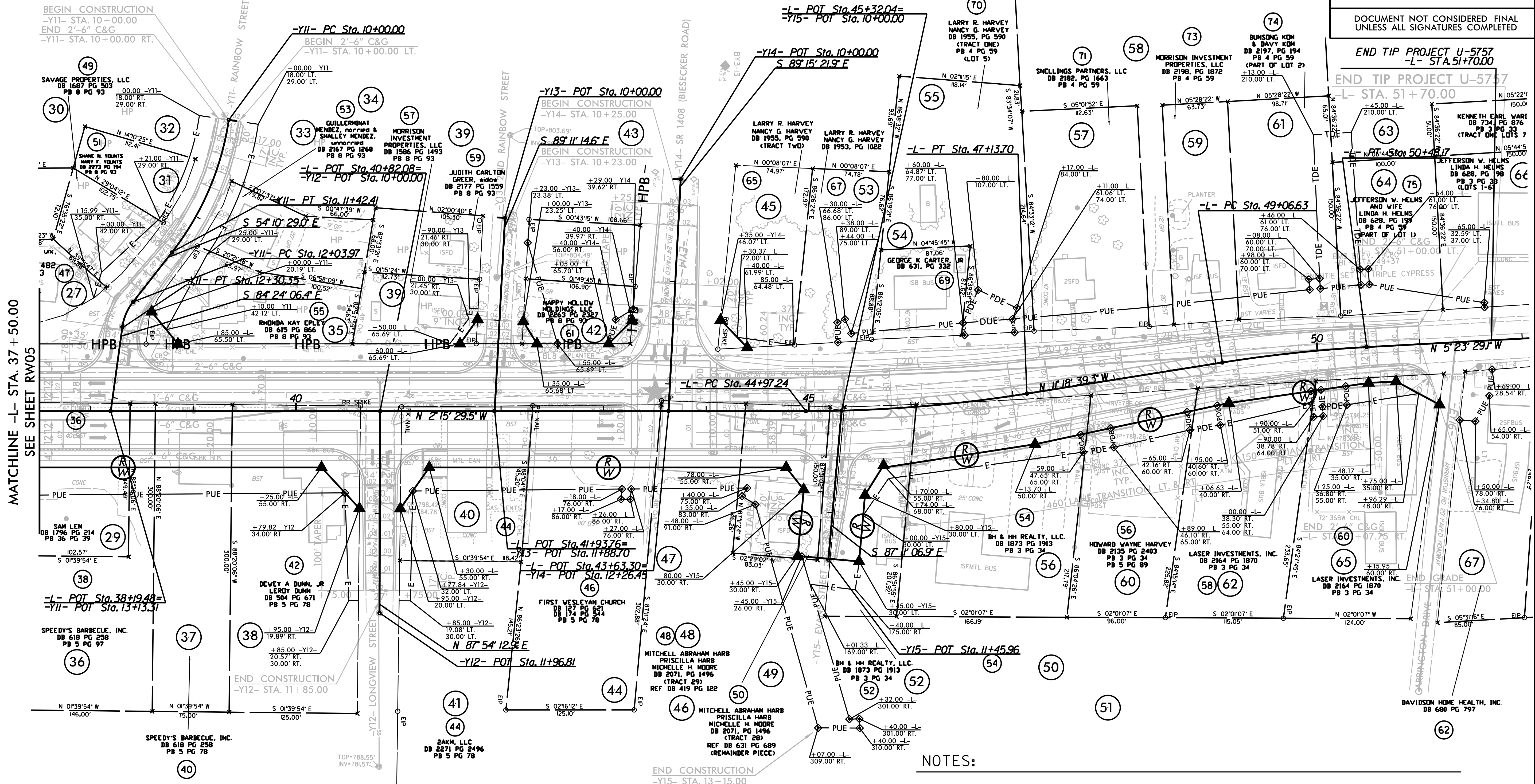

- NOTES:**
- IF FURTHER INFORMATION REGARDING PROJECT CONTROL IS NEEDED, PLEASE CONTACT THE LOCATION AND SURVEYS UNIT.
 - PROJECT CONTROL WAS ESTABLISHED USING GNSS, THE GLOBAL NAVIGATION SATELLITE SYSTEM.