

REVISIONS

I, CHRISTOPHER J. SAWYER, certify that the right of way and permanent easement monumentation for this project shown herein was completed under my direct and responsible charge from an actual survey made under my supervision; that all horizontal closures had a minimum ratio of precision of 1:10,000 (Class A). Field work was performed from JULY 18, 2023, and all coordinates are based on NAD83/2011; That this survey was performed to meet the requirements of 21NCAC 56.1600 as applicable.

This 8TH day of MARCH, 2024.

CHRISTOPHER J. SAWYER
Professional Land Surveyor L-4526

PROJECT REFERENCE NO.	SHEET NO.
BR-0139	RW05
Location and Surveys	
LOCATION & SURVEYS UNIT 5310 BARBADOUS BLVD., SUITE 102 CASTLE HAYNE, N.C., 28429	
PROJECT SURVEYOR	
	
DOCUMENT NOT CONSIDERED FINAL UNLESS ALL SIGNATURES COMPLETED	

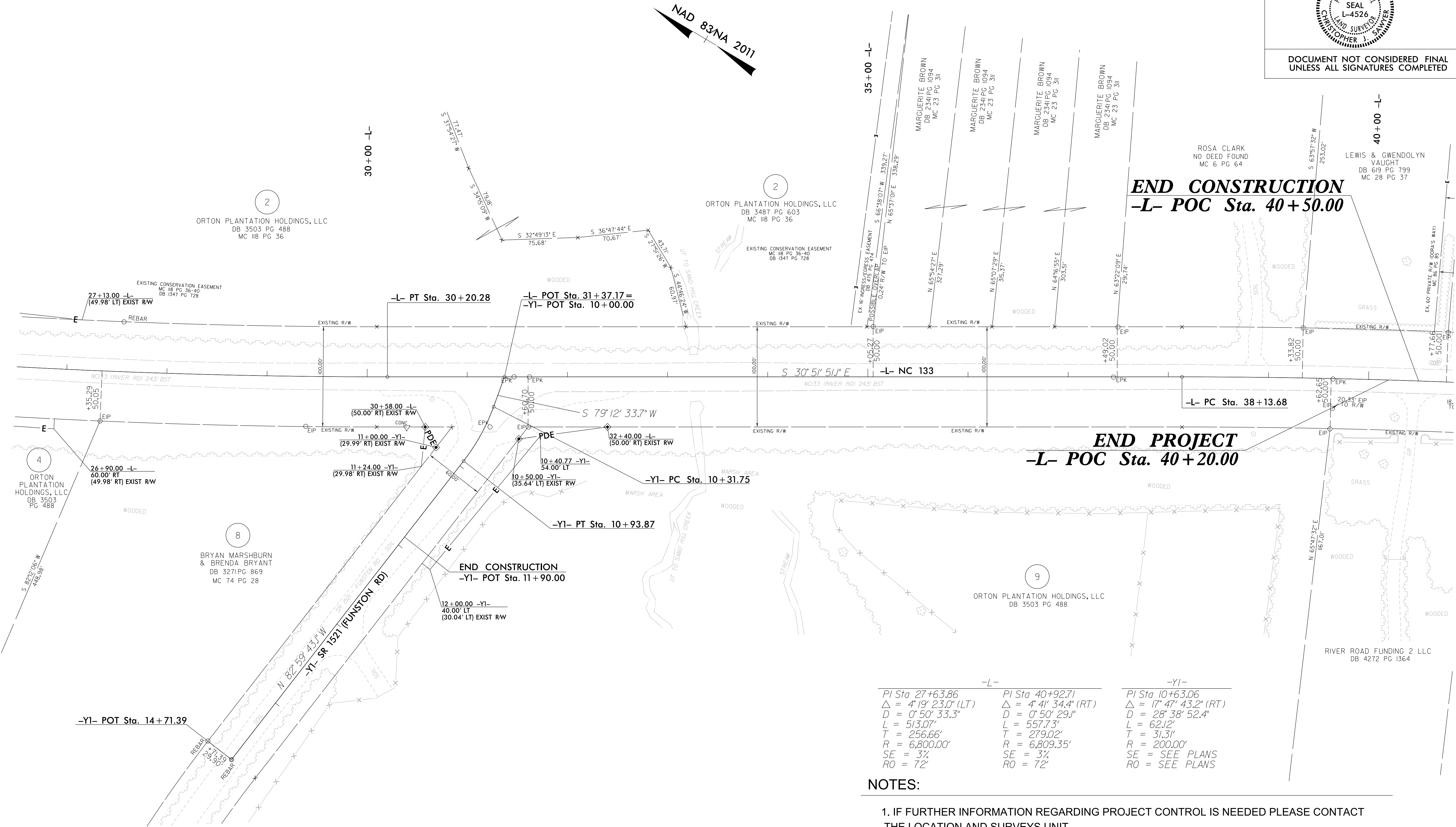

NOTES:

1. IF FURTHER INFORMATION REGARDING PROJECT CONTROL IS NEEDED PLEASE CONTACT THE LOCATION AND SURVEYS UNIT.
2. PROJECT CONTROL WAS ESTABLISHED USING GNSS, THE GLOBAL NAVIGATION SATELLITE SYSTEM.
3. RIGHT OF WAY MONUMENTATION ESTABLISHED JULY 18, 2023.