

Location and Surveys

LOCATION & SURVEYS UNIT
5310 BARBADOUS BLVD., SUITE 102
CASTLE HAYNE, N.C., 28429

PROJECT SURVEYOR

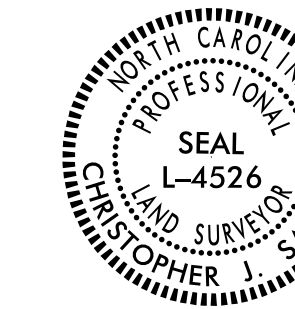

DOCUMENT NOT CONSIDERED FINAL
UNLESS ALL SIGNATURES COMPLETED

I, CHRISTOPHER J. SAWYER, certify that the right of way and permanent easement monumentation for this project shown herein was completed under my direct and responsible charge from an actual survey made under my supervision; that all horizontal closures had a minimum ratio of precision of 1:10,000 (Class A). Field work was performed from JULY 18, 2023, and all coordinates are based on NAD83/2011; That this survey was performed to meet the requirements of 21NCAC 56.1600 as applicable.

This 8TH day of MARCH, 2024

CHRISTOPHER J. SAWYER
Professional Land Surveyor L-4526

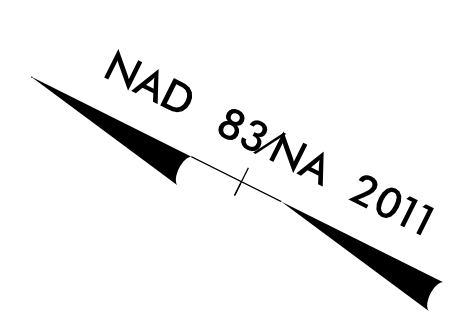

BEGIN CONSTRUCTION
-L- POT Sta. 12+00.00

BEGIN PROJECT
-L- POT Sta. 12+50.00

REVISIONS

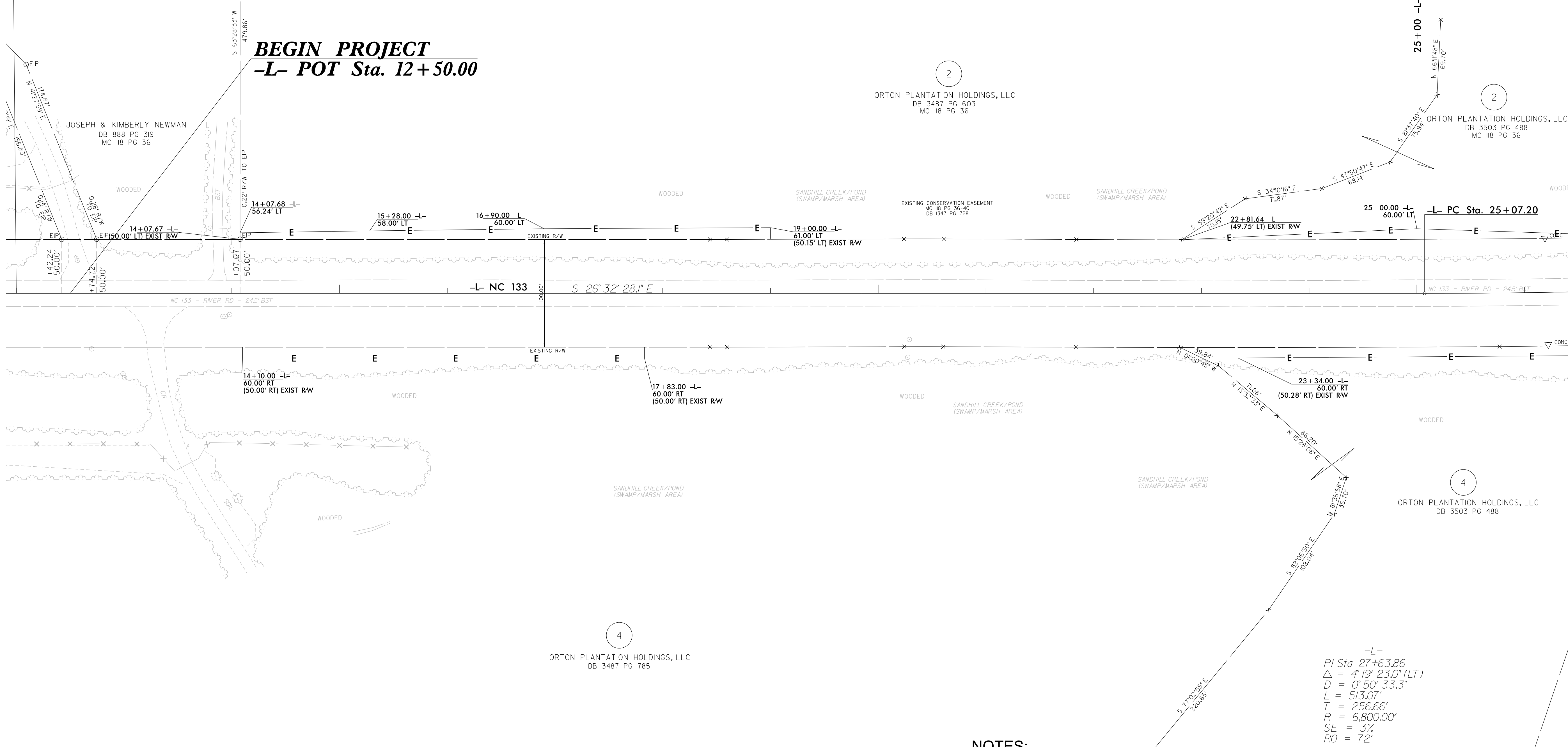

IS:\MAR-2024\037\Projects\BRIDGE\BR-unsmck\BR-0139\Working\150 series sheets\BR0139_L_S_RW04_DATE.dgn
5/10/2024 11:00 AM
m.jduval

NOTES:

1. IF FURTHER INFORMATION REGARDING PROJECT CONTROL IS NEEDED PLEASE CONTACT THE LOCATION AND SURVEYS UNIT.
2. PROJECT CONTROL WAS ESTABLISHED USING GNSS, THE GLOBAL NAVIGATION SATELLITE SYSTEM.
3. RIGHT OF WAY MONUMENTATION ESTABLISHED JULY 18, 2023.