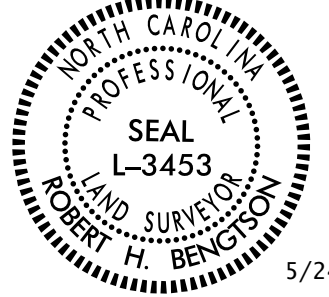

6/2/09

Location and Surveys

**Dewberry**  
Dewberry Engineers Inc.  
551 PINEY FOREST ROAD  
DANVILLE, VA 24540  
PHONE: 434.797.4407  
FAX: 434.797.4341  
NCBELS #F-0929

PROJECT SURVEYOR  
  
 SEAL  
 L-3453  
 ROBERT H. BENGTSON  
 5/24/2023

DOCUMENT NOT CONSIDERED FINAL UNLESS ALL SIGNATURES COMPLETED

I, Robert H. Bengtson, certify that the right of way and permanent easement monumentation for this project shown herein was completed under my direct and responsible charge from an actual survey made under my supervision; that all horizontal closures had a minimum ratio of precision of 1:10,000 (Class A). Field work was performed from 4/25/23 to 5/11/23, and all coordinates are based on NAD83/2011; That this survey was performed to meet the requirements of 21NCAC 56.1600 as applicable.

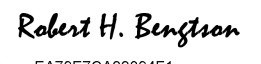
This 24th day of May, 2023.  
 DocuSigned by:  
  
 Robert H. Bengtson  
 Professional Land Surveyor L-3453

NAD 83/NA 2011

50

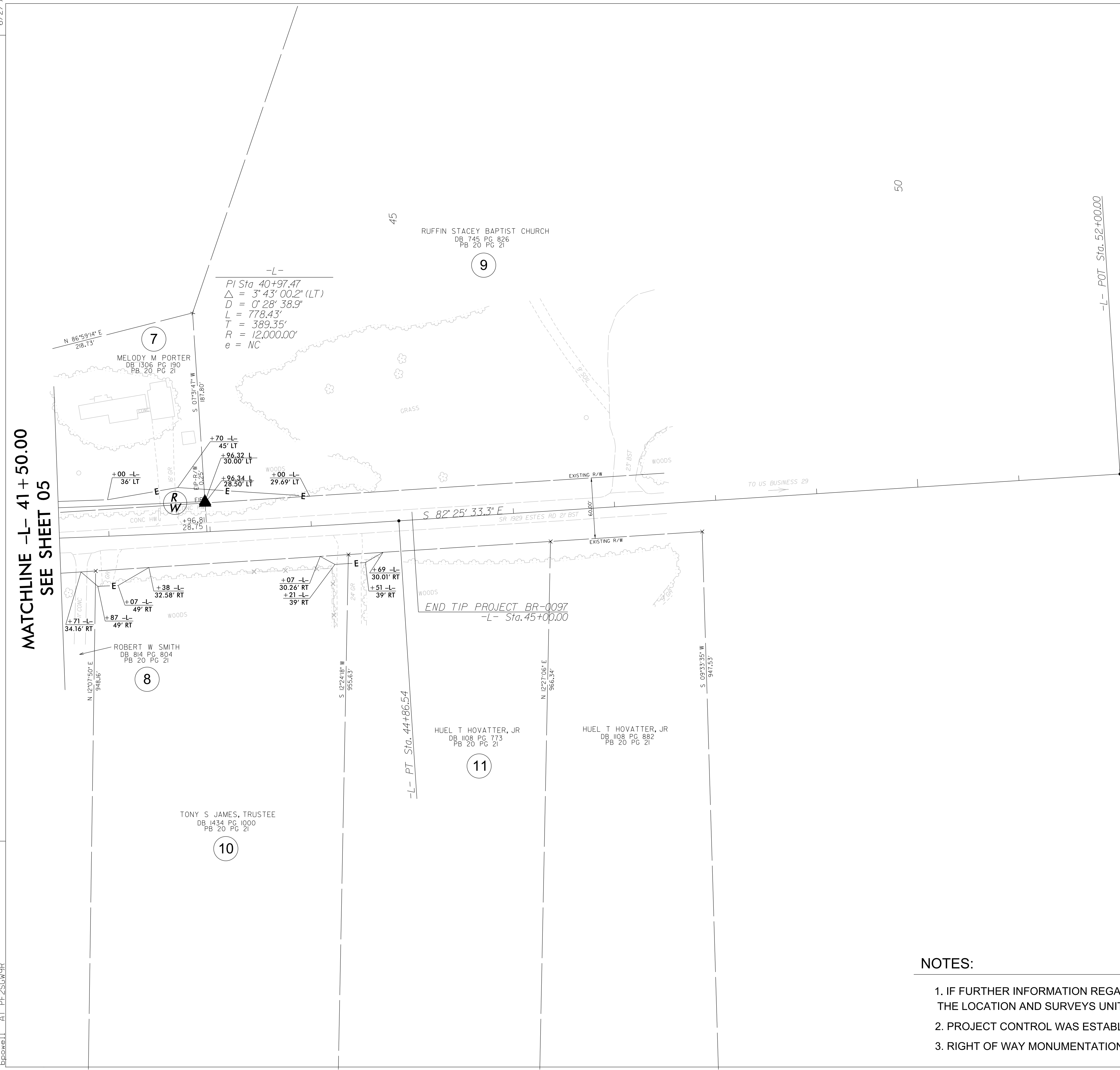

MATCHLINE -L- 41+50.00  
SEE SHEET 05

REVISIONS

P:\MAY 2023\1147  
 P:\5016223\1147\Survey\mcr-est-station\RW SHEETS\BR0097\_L.S\_RW06\_230525.dgn  
 bbowe11 AT PF250W9R

NOTES:

1. IF FURTHER INFORMATION REGARDING PROJECT CONTROL IS NEEDED PLEASE CONTACT THE LOCATION AND SURVEYS UNIT.
2. PROJECT CONTROL WAS ESTABLISHED USING GNSS, THE GLOBAL NAVIGATION SATELLITE SYSTEM.
3. RIGHT OF WAY MONUMENTATION ESTABLISHED 4/25/23 TO 5/11/23.