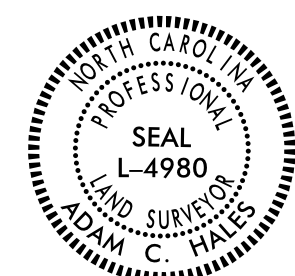

6/2/99

SURVEY CONTROL SHEET

W/ EXISTING CENTERLINE ALIGNMENTS PRIOR TO CONSTRUCTION

PROJECT REFERENCE NO. BR-0097	SHEET NO. RW02C-1
Location and Surveys	
Dewberry Engineers Inc.	
PROJECT SURVEYOR	
	
DOCUMENT NOT CONSIDERED FINAL UNLESS ALL SIGNATURES COMPLETED	

I ADAM C HALES certify that the Baseline Control for this project was completed under my direct and responsible charge from an actual survey made under my supervision; that all horizontal closures had a minimum ratio of precision of 1:20,000 (Class AA) and Vertical accuracy to Class A. Field work was performed from June 29 - July 1, 2021, and all coordinates are based on NAD 83/2011 and all elevations are based on NAVD 88; that this survey was performed to meet the requirements of 21NCAC 56.1600 as applicable.

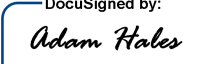
This 9th day of September, 2021.
 DocuSigned by:

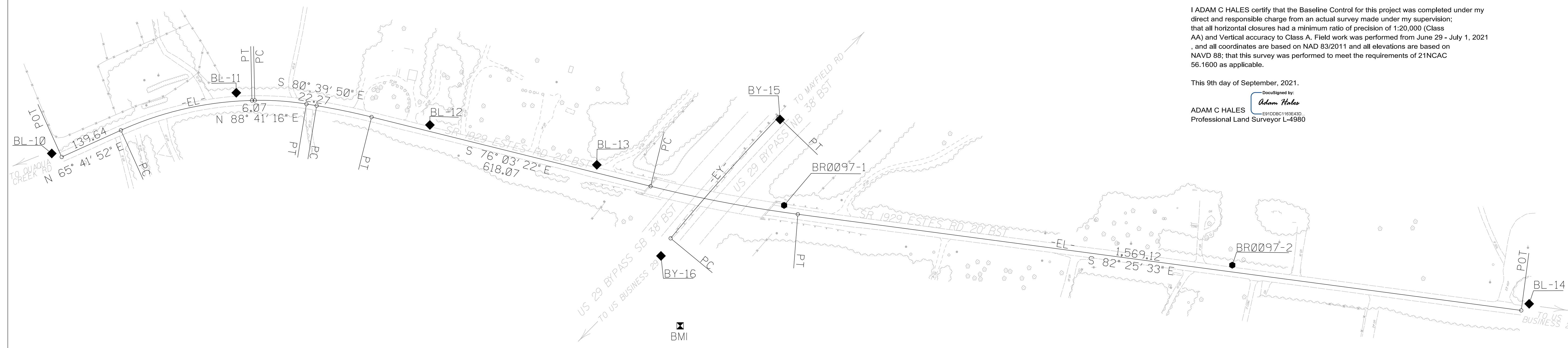
 ADAM C HALES
 ES1000C1163E43D
 Professional Land Surveyor L-4980



SEE SHEET RW02C-2
FOR FURTHER
CONTROL DETAILS

NOTES:

1. PROJECT CONTROL WAS ESTABLISHED USING GNSS, THE GLOBAL NAVIGATION SATELLITE SYSTEM.
2. THE SURVEY CONTROL DATA FOR THIS PROJECT HAS BEEN COMPILED FROM VARIOUS SOURCES. IF FURTHER INFORMATION REGARDING PROJECT CONTROL IS NEEDED, PLEASE CONTACT THE LOCATION AND SURVEYS UNIT.

REVISIONS

OR: SER: 20210414
 P: N: 1001152510_BF0097_CAD\Survey\br-0097_1s_rw02c-1_210909.dgn
 ahales
 AT: MJ39BRM