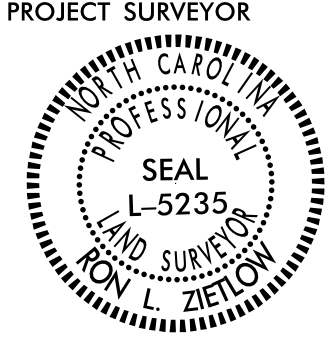
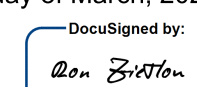

PROJECT REFERENCE NO.	SHEET NO.
U-5783	RW09
Location and Surveys	
MATTERN AND CRAIG ENGINEERS & SURVEYORS 12 BROAD STREET ASHEVILLE NORTH CAROLINA 28801 (828) 254-2201 FAX (828) 254-4562 NC LIC. NO. C-1154	
PROJECT SURVEYOR	
	
DOCUMENT NOT CONSIDERED FINAL UNLESS ALL SIGNATURES COMPLETED	

I, R.L. Zietlow, certify that the right of way and permanent easement monumentation for this project shown herein was completed under my direct and responsible charge from an actual survey made under my supervision; that all horizontal closures had a minimum ratio of precision of 1:10,000 (Class A). Field work was performed from 7/01/19 to 3/29/24, and all coordinates are based on NAD83/2011; That this survey was performed to meet the requirements of 21NCAC 56.1600 as applicable.

This 29th day of March, 2024.

Designed by:

 R.L. Zietlow
 Professional Land Surveyor L-5235

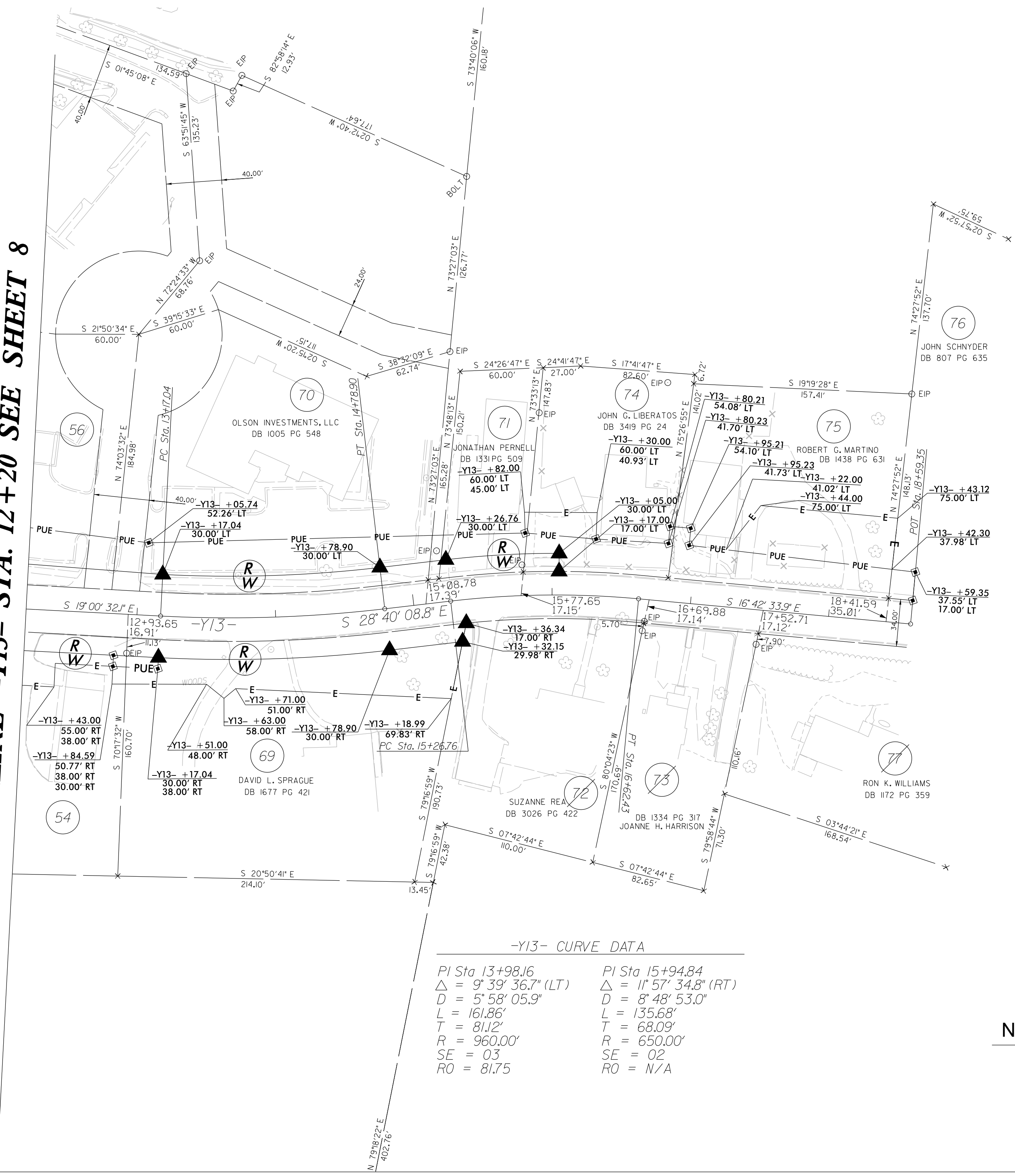
MATCHLINE -Y13- STA. 12+20 SEE SHEET 8

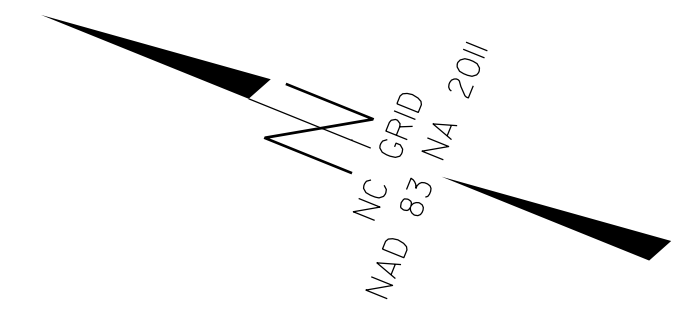

-Y13- CURVE DATA

PI Sta 13+98.16	PI Sta 15+94.84
$\Delta = 9^{\circ} 39' 36.7''$ (LT)	$\Delta = 11^{\circ} 57' 34.8''$ (RT)
$D = 5^{\circ} 58' 05.9''$	$D = 8^{\circ} 48' 53.0''$
$L = 161.86'$	$L = 135.68'$
$T = 81.12'$	$T = 68.09'$
$R = 960.00'$	$R = 650.00'$
$SE = 03$	$SE = 02$
$RO = 81.75$	$RO = N/A$



NOTES:

1. IF FURTHER INFORMATION REGARDING PROJECT CONTROL IS NEEDED PLEASE CONTACT THE LOCATION AND SURVEYS UNIT.
2. PROJECT CONTROL WAS ESTABLISHED USING GNSS, THE GLOBAL NAVIGATION SATELLITE SYSTEM.
3. RIGHT OF WAY MONUMENTATION ESTABLISHED 7/01/19 TO 3/29/24 .

I:\MAR_2024\1230 Additional Services Survey\03 Design\03 Survey\05-CAD\U5783_1s.rw-03.dgn
 R.L. Zietlow
 6/2/19