

CROSS SECTIONS INDEX

SECTIONS

CROSS SECTION INDEX SHEET
CROSS SECTION SUMMARY SHEET
-L- STA. 12+25.00 TO STA. 25+75.00
-Y4- STA. 10+00.00 TO STA. 16+00.00
-L_DET- STA. 10+25.00 TO STA. 24+25.00
-L_DET_EB- STA. 12+00.00 TO STA. 24+00.00

SHEET NO's.

X-1A
X-1B
X-1 THRU X-18
X-14 THRU X-18
X-19 THRU X-39
X-40 THRU X-78

**STATE OF NORTH CAROLINA
DIVISION OF HIGHWAYS**

NOTE: EMBANKMENT COLUMN DOES NOT INCLUDE BACKFILL FOR UNDERCUT

CROSS-SECTION SUMMARY

DETOUR PHASE I			L / Y4 PHASE III						L PHASE IV			DETOUR PHASE V		
Station	Uncl. Exc.	Embt	Station	Uncl. Exc.	Embt	Station	Uncl. Exc.	Embt	Station	Uncl. Exc.	Embt	Station	Uncl. Exc.	Embt
L_Det	(cu. yd.)	(cu. yd.)	L	(cu. yd.)	(cu. yd.)	Y4	(cu. yd.)	(cu. yd.)	L	(cu. yd.)	(cu. yd.)	L	(cu. yd.)	(cu. yd.)
10+25.00	0	0	12+25.00	0	0	10+00.00	0	0	12+25.00	0	0	14+25.00	0	0
10+50.00	9	0	12+50.00	111	3	10+25.00	1	139	12+50.00	168	6	14+50.00	38	0
10+75.00	43	1	12+75.00	141	3	10+50.00	0	263	12+75.00	125	5	14+75.00	50	0
11+00.00	80	4	13+00.00	169	3	10+75.00	0	247	13+00.00	88	3	15+00.00	58	0
11+25.00	82	5	13+25.00	184	3	11+00.00	0	237	13+25.00	96	2	15+25.00	69	0
11+50.00	88	7	13+50.00	198	3	11+39.85	0	299	13+50.00	100	2	15+50.00	88	0
11+75.00	102	8	13+75.00	214	3	11+64.85	0	143	13+75.00	79	1	15+75.00	106	0
12+00.00	122	8	14+00.00	223	4	11+89.85	0	136	14+00.00	49	0	16+00.00	124	0
12+25.00	156	10	14+25.00	229	4	12+14.85	0	124	14+25.00	32	0	16+25.00	138	0
12+50.00	199	14	14+50.00	227	4	12+39.85	0	107	14+50.00	38	0	16+50.00	148	0
12+75.00	231	20	14+75.00	201	4	12+64.85	0	96	14+75.00	50	0	16+75.00	155	0
13+00.00	197	24	15+00.00	137	4	12+89.85	0	89	15+00.00	58	0	17+00.00	152	0
13+25.00	169	29	15+25.00	53	12	13+14.85	0	84	15+25.00	69	0	17+25.00	150	0
13+50.00	194	33	15+50.00	10	53	13+39.85	0	76	15+50.00	88	0	17+50.00	156	0
13+75.00	215	34	15+75.00	8	96	13+64.85	0	67	15+75.00	106	0	17+75.00	161	0
14+00.00	260	34	16+00.00	6	107	13+89.85	0	55	16+00.00	124	0	18+00.00	164	0
14+25.00	342	29	16+25.00	4	91	14+14.85	0	42	16+25.00	138	0	18+25.00	167	0
14+50.00	477	19	16+50.00	4	157	14+39.85	0	31	16+50.00	148	0	18+50.00	163	0
14+75.00	625	15	16+75.00	4	180	14+65.03	0	19	16+75.00	155	0	18+75.00	152	0
15+00.00	724	12	17+00.00	4	100	14+90.07	0	8	17+00.00	87	0	19+00.00	136	0
15+25.00	790	11	17+25.00	5	91	15+00.00	0	1	17+25.00	14	0	19+25.00	91	0
15+50.00	840	8	17+50.00	6	77	15+25.00	0	2	17+50.00	15	0	21+00.00	0	0
15+75.00	864	3	17+75.00	6	91	15+50.00	0	1	17+75.00	13	1	21+25.00	1153	5
16+00.00	821	0	18+00.00	6	129	15+75.00	1	0	18+00.00	11	2	21+50.00	1077	9
16+25.00	718	0	18+25.00	6	144	16+00.00	1	0	18+25.00	12	2	21+75.00	1053	8
16+50.00	624	0	18+50.00	7	187	16+07.00	1	0	18+50.00	10	3	22+00.00	1022	6
16+75.00	524	0	18+75.00	6	277				18+75.00	9	3	22+25.00	981	5
17+00.00	374	0	19+00.00	6	425				19+00.00	10	2	22+50.00	928	13
17+25.00	184	15	19+25.00	5	517				19+25.00	9	3	22+75.00	856	19
17+50.00	43	142	19+50.00	7	457				19+50.00	13	2	23+00.00	765	19
19+00.00	0	0	21+25.00	0	0				21+25.00	0	0	23+25.00	656	17
19+25.00	0	1434	21+50.00	1	441				21+50.00	6	3	23+50.00	534	17
19+50.00	0	1457	21+75.00	2	418				21+75.00	7	2	23+75.00	410	16
19+75.00	0	1436	22+00.00	2	385				22+00.00	10	0	24+00.00	292	15
20+00.00	0	1377	22+25.00	3	340				22+25.00	12	0	24+25.00	180	14
20+25.00	0	1313	22+50.00	3	307				22+50.00	15	0	24+50.00	86	7
20+50.00	0	1266	22+75.00	3	290				22+75.00	21	0			
20+75.00	0	1194	23+00.00	3	259				23+00.00	23	0			
21+00.00	0	1094	23+25.00	4	237				23+25.00	25	0			
21+25.00	0	973	23+50.00	5	224				23+50.00	30	0			
21+50.00	0	831	23+75.00	6	203				23+75.00	30	0			
21+75.00	0	673	24+00.00	7	187				24+00.00	27	0			
22+00.00	0	531	24+25.00	8	172				24+25.00	25	0			
22+25.00	1	429	24+50.00	8	156				24+50.00	23	0			
22+50.00	3	326	24+75.00	9	115				24+75.00	18	24			
22+75.00	4	206	25+00.00	10	60				25+00.00	15	24			
23+00.00	6	81	25+25.00	11	17				25+25.00	13	0			
23+25.00	9	14							25+50.00	11	0			
23+50.00	12	11							25+75.00	10	0			
23+75.00	12	5												
24+00.00	15	3												
24+25.00	22	5												

Approximate quantities only. Unclassified excavation, borrow excavation, fine grading, clearing and grubbing, and removal of existing pavement will be paid for at the lump sum price for "Grading".

Note: Earthwork quantities are calculated by the Roadway Designer. These earthwork quantities are based in part on subsurface data provided by the Geotechnical Engineering Unit.

6/23/16

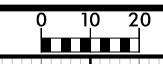

PROJ. REFERENCE NO. B-5982 SHEET NO. X-1

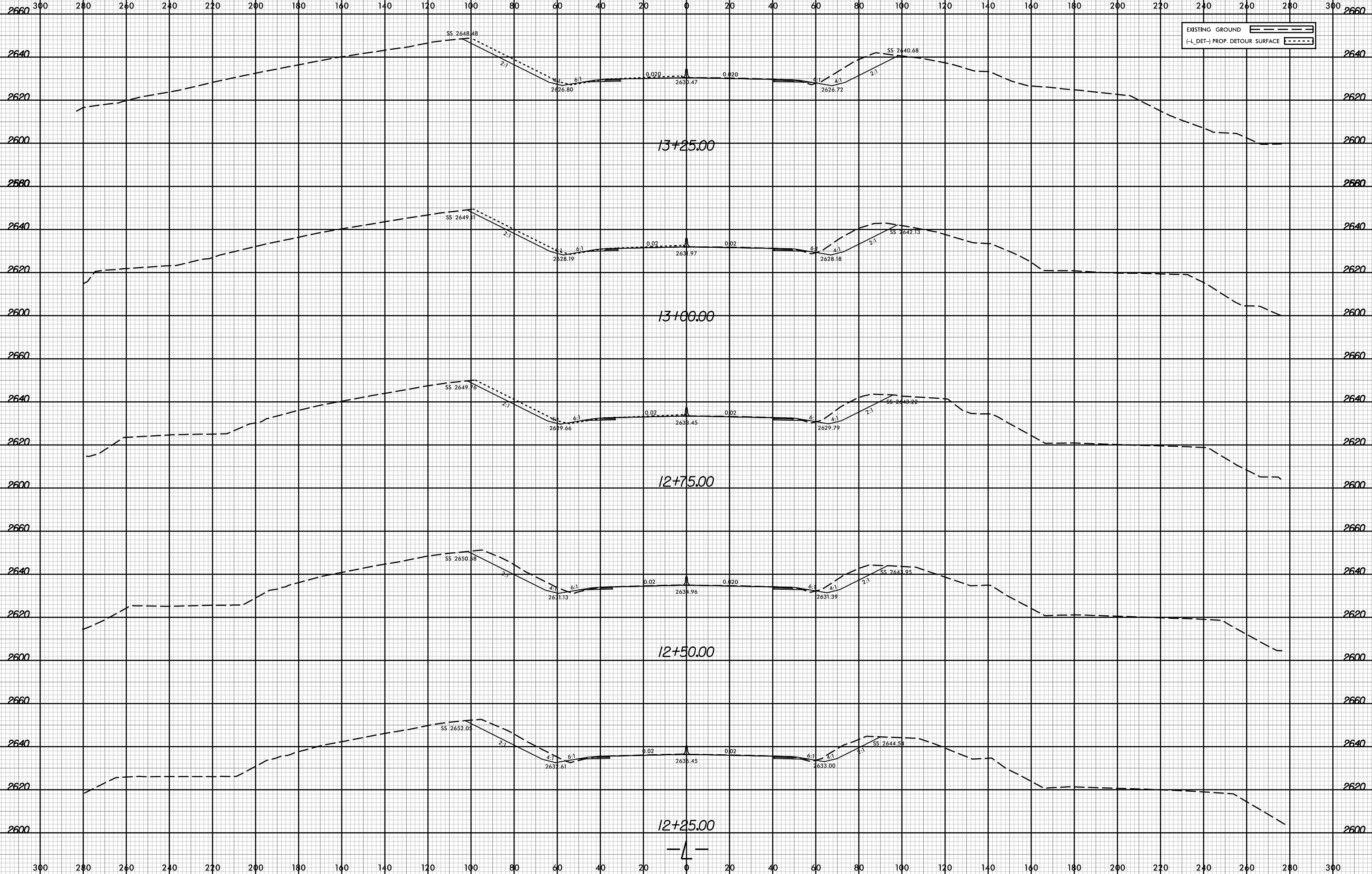

6/17/2024 8:59:22 AM rdy.L.XPL.dgn mhussel

6/23/16

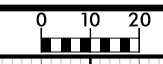

PROJ. REFERENCE NO.	SHEET NO.
B-5982	X-2

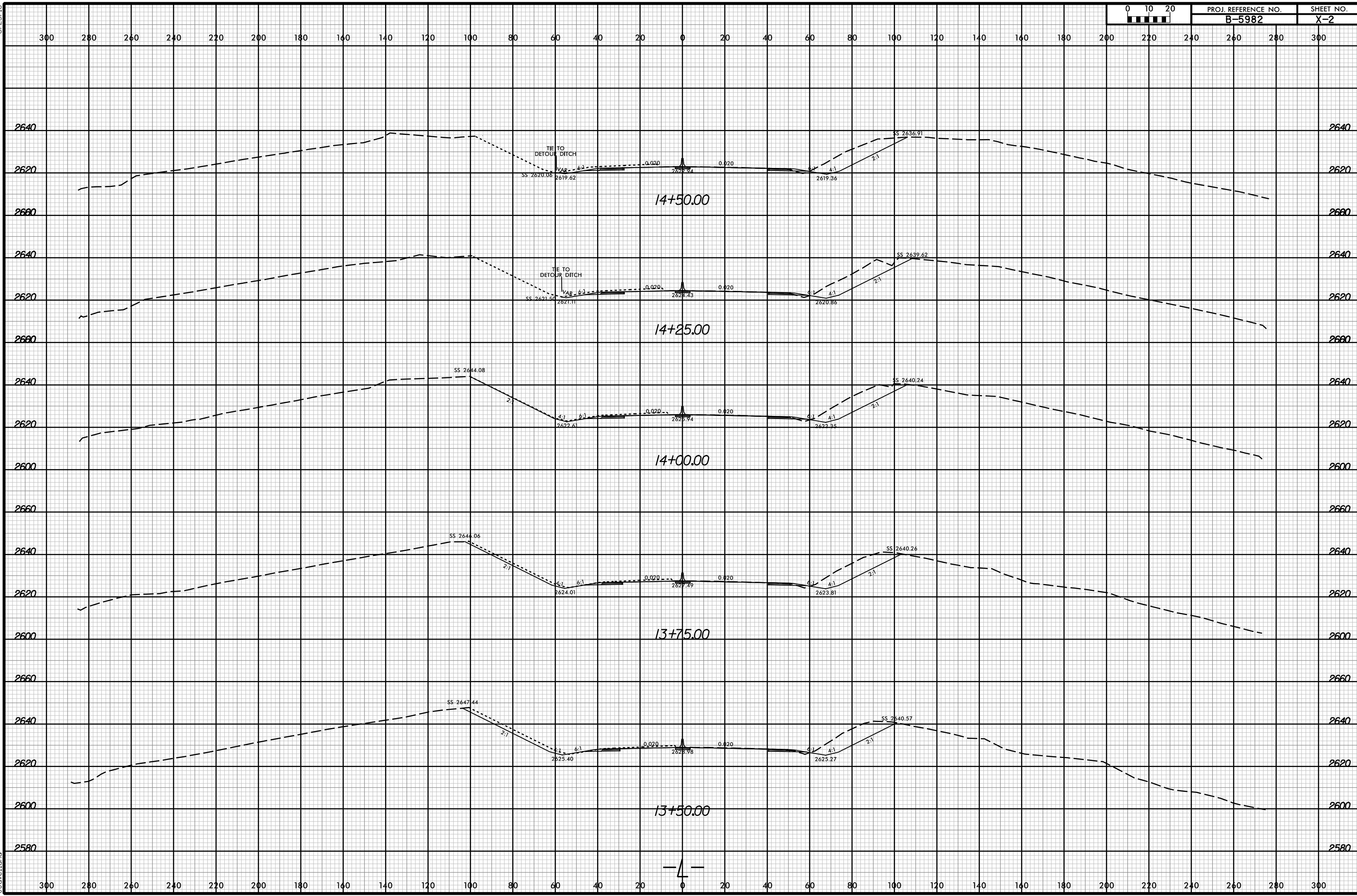

12/18/2023
B-5982
JJavelle

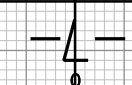

6/23/16

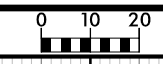

PROJ. REFERENCE NO.	SHEET NO.
B-5982	X-3

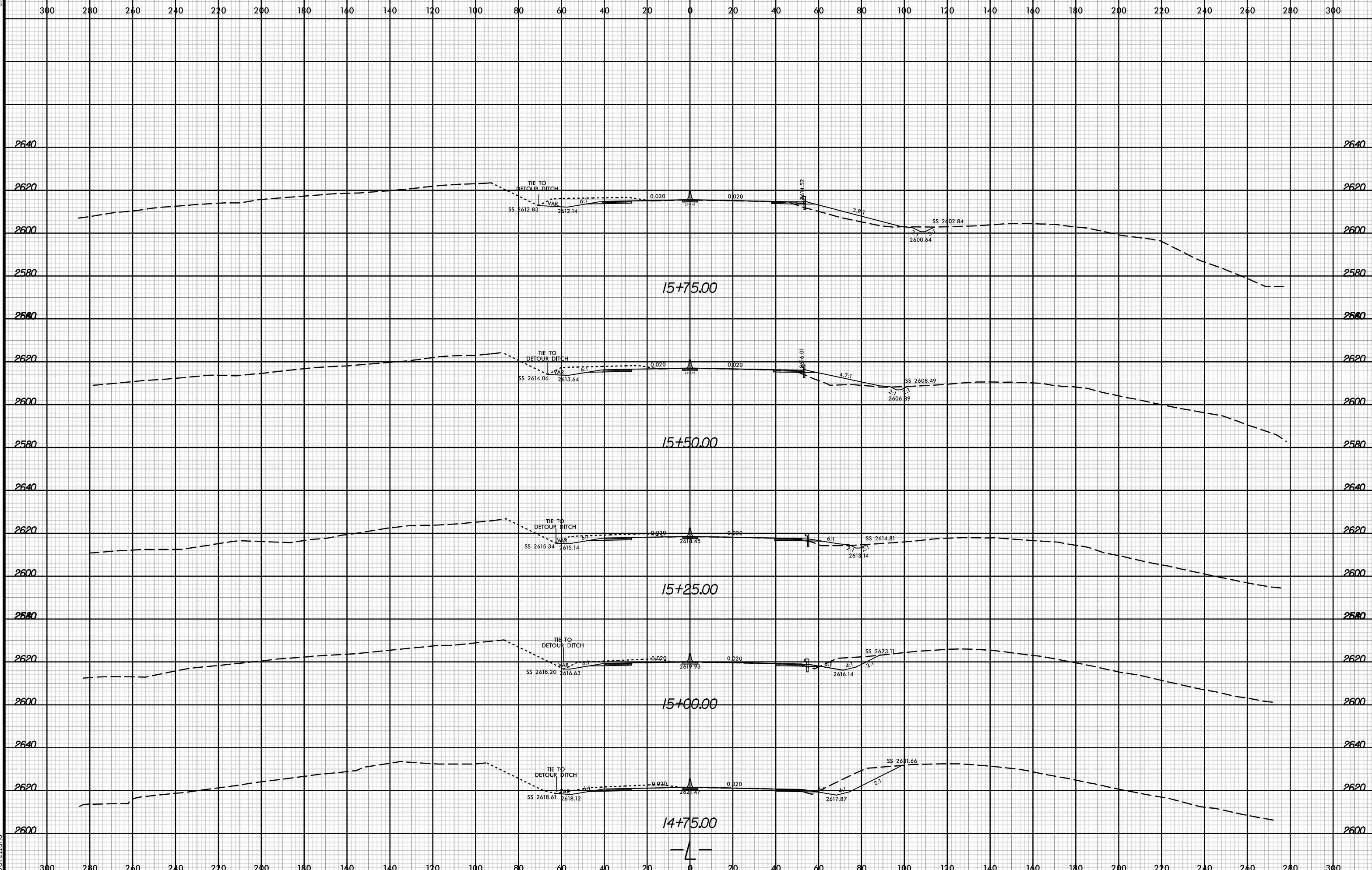

P:\18\2023
B-5982
JJ\ave\1616

6/23/16

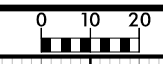

PROJ. REFERENCE NO.	SHEET NO.
B-5982	X-4

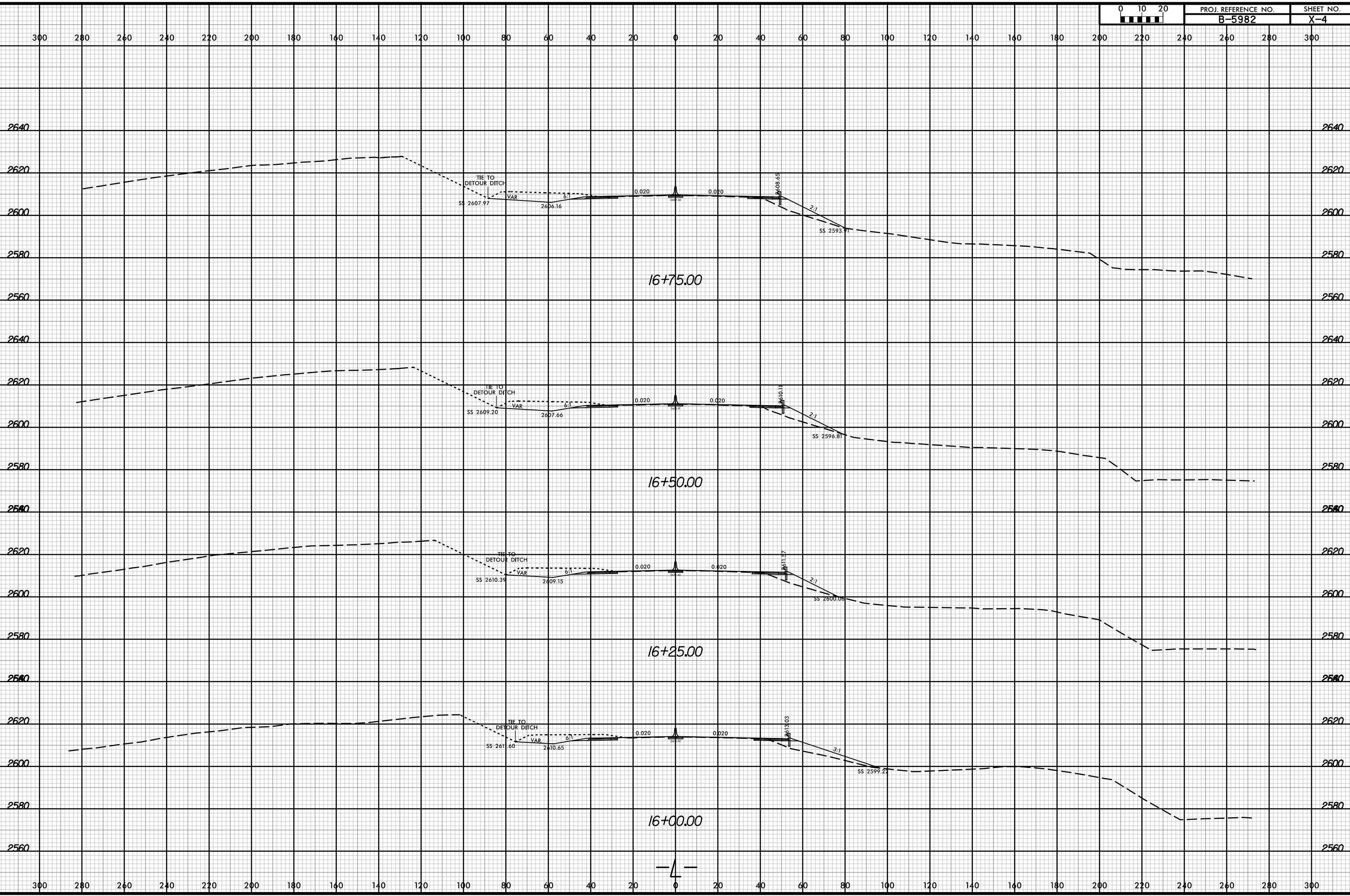

12/18/2023
B-5982
JJavelle

6/23/16

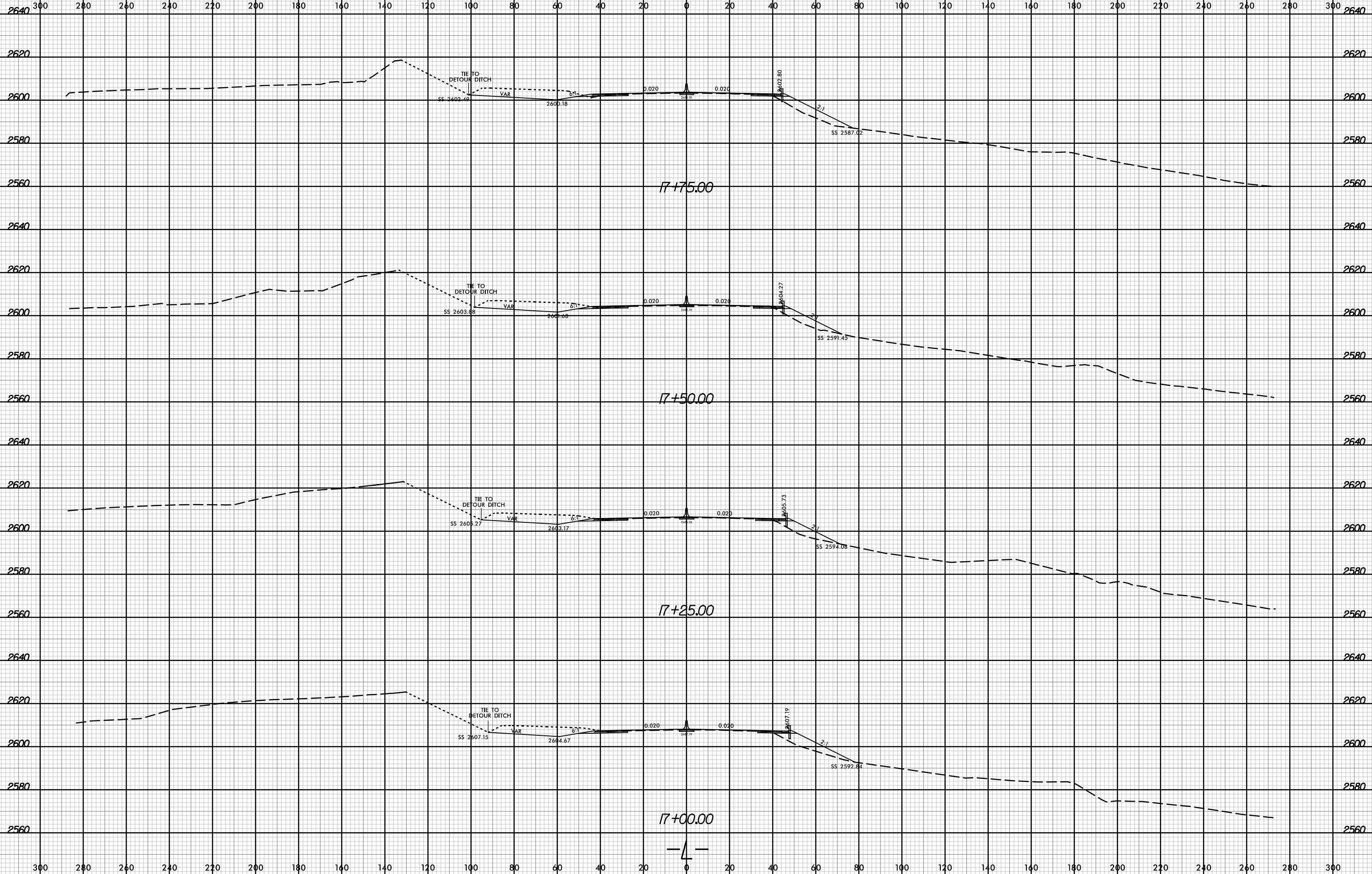

P:\18\2023\B-5982\17-XPL.dgn

6/23/16

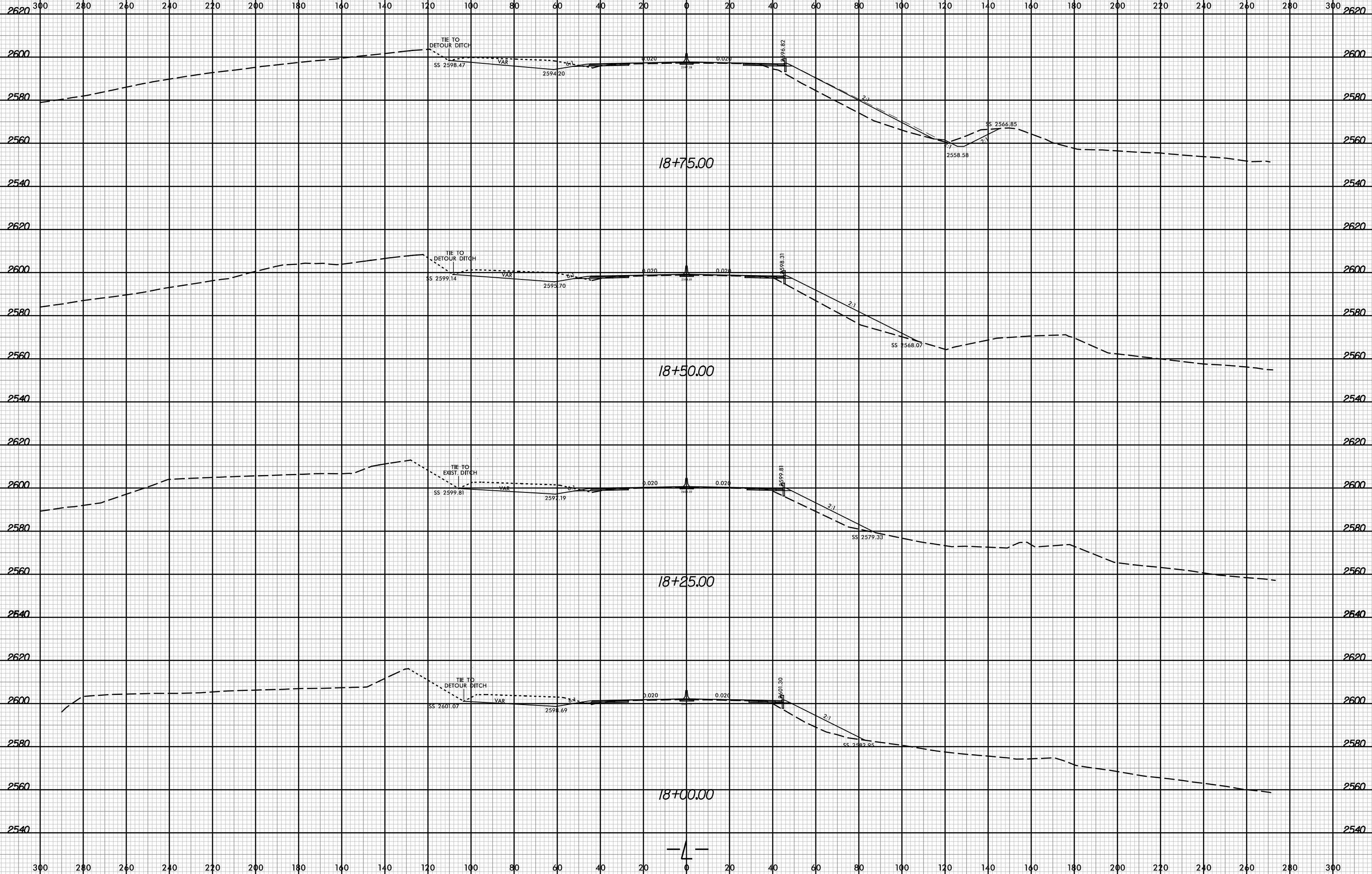

P:\18\2023\B-5982\18-X-6.dgn

6/23/16

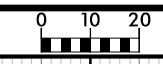

PROJ. REFERENCE NO.	SHEET NO.
B-5982	X-7

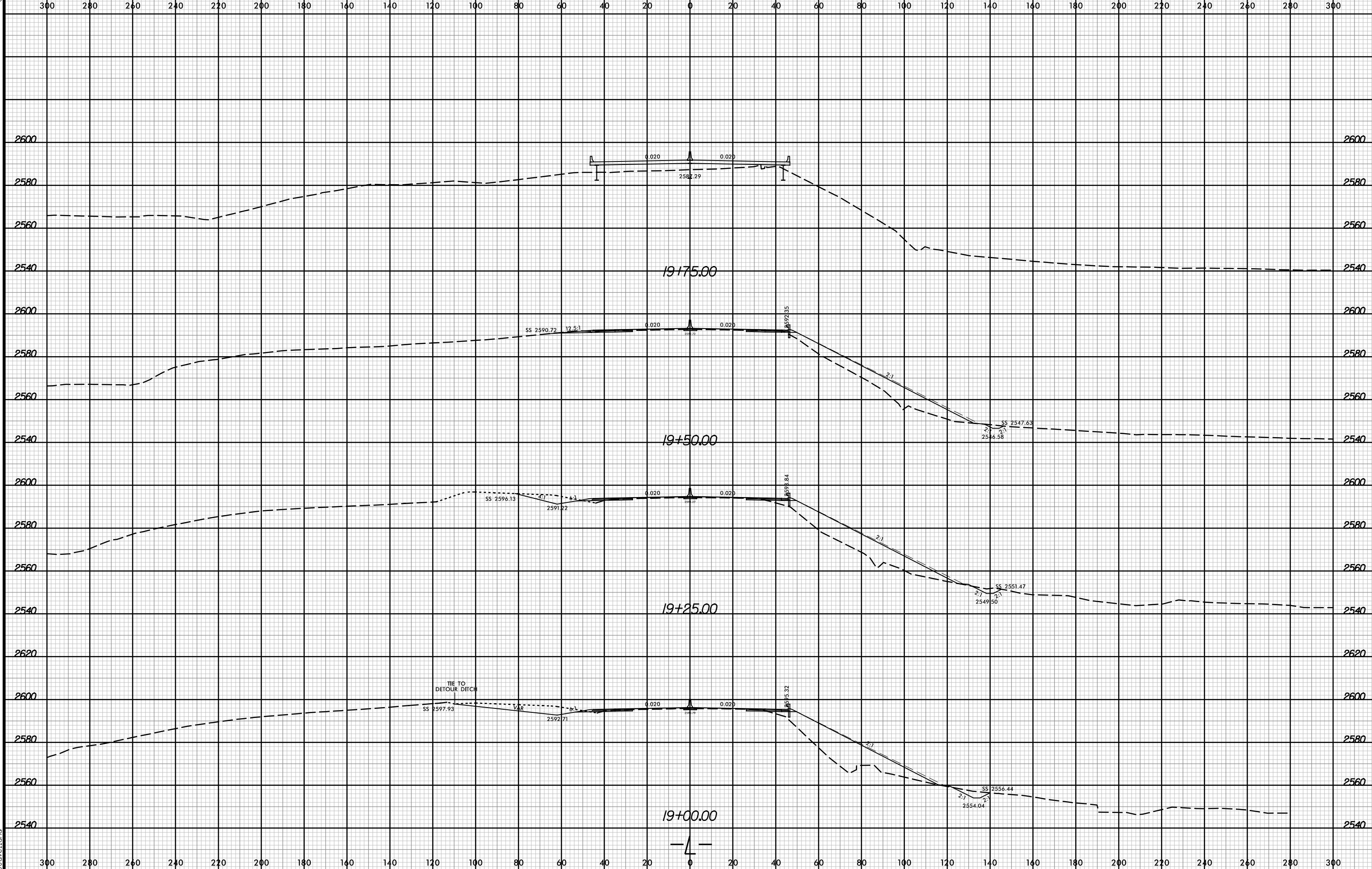

12/18/2023
B-5982
JJavelle

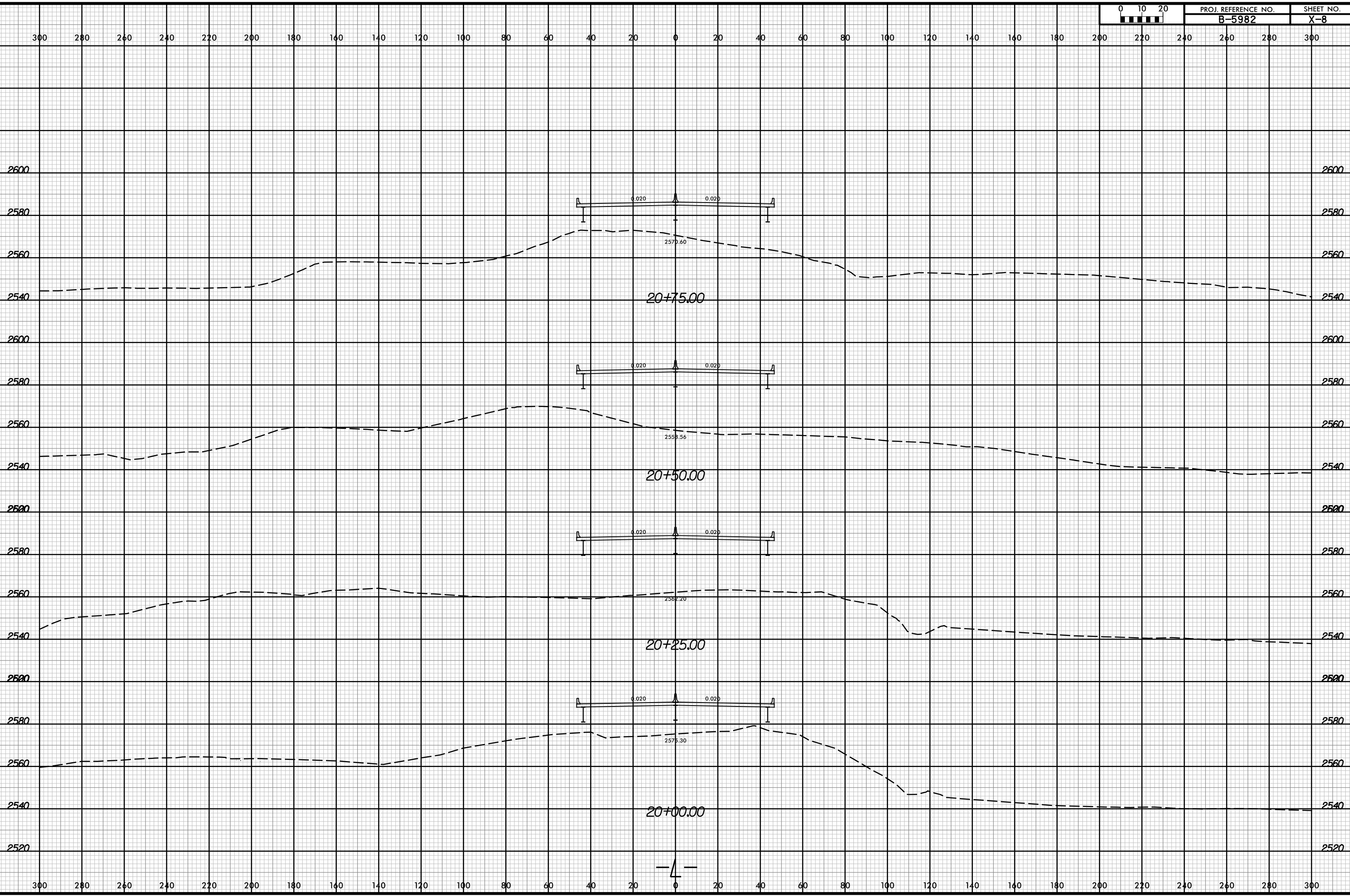

6/23/16

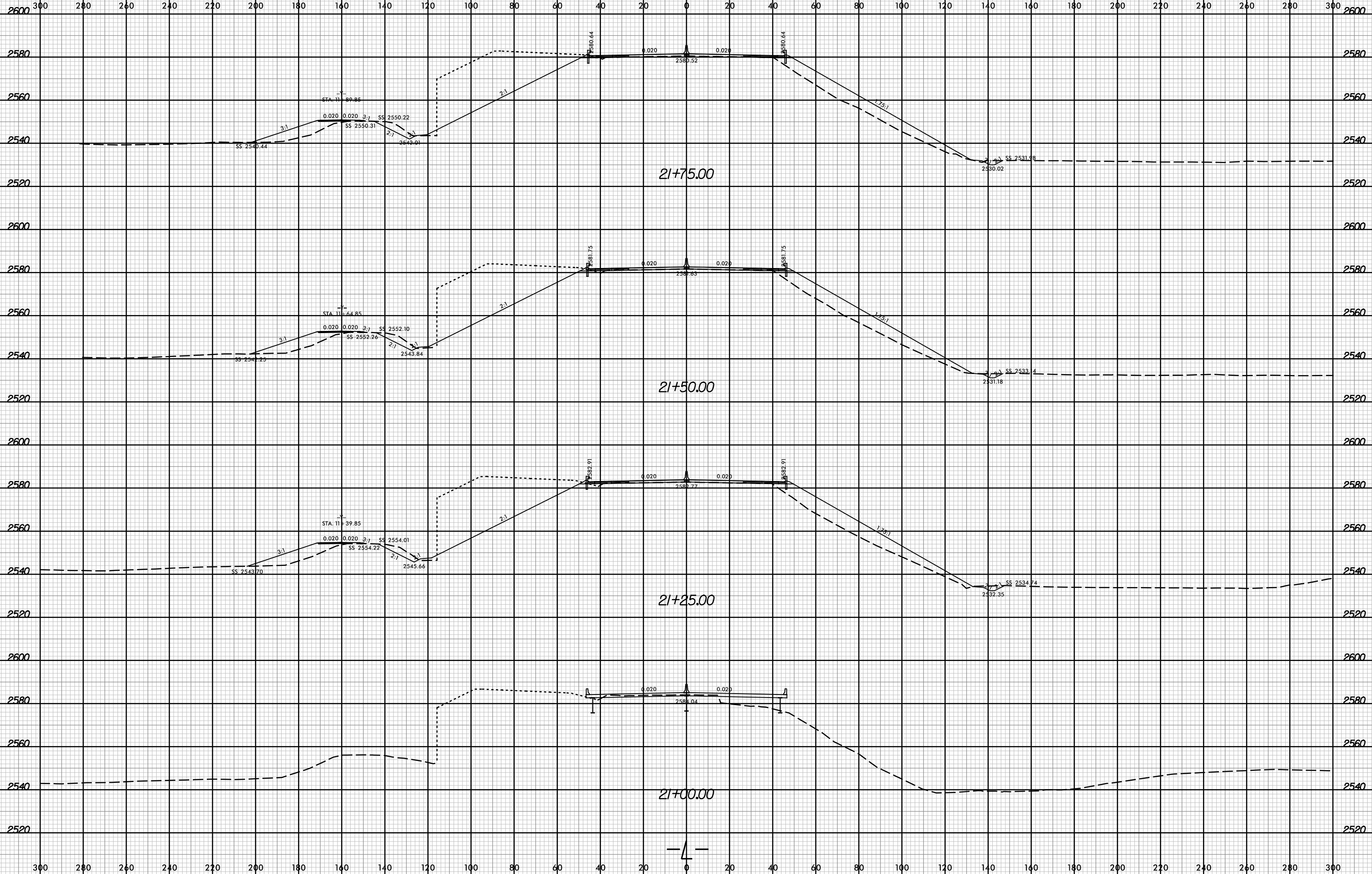

12/18/2023
B-5982
JJavelle
L-XP1.dgn

6/23/16

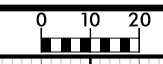

PROJ. REFERENCE NO.	SHEET NO.
B-5982	X-10

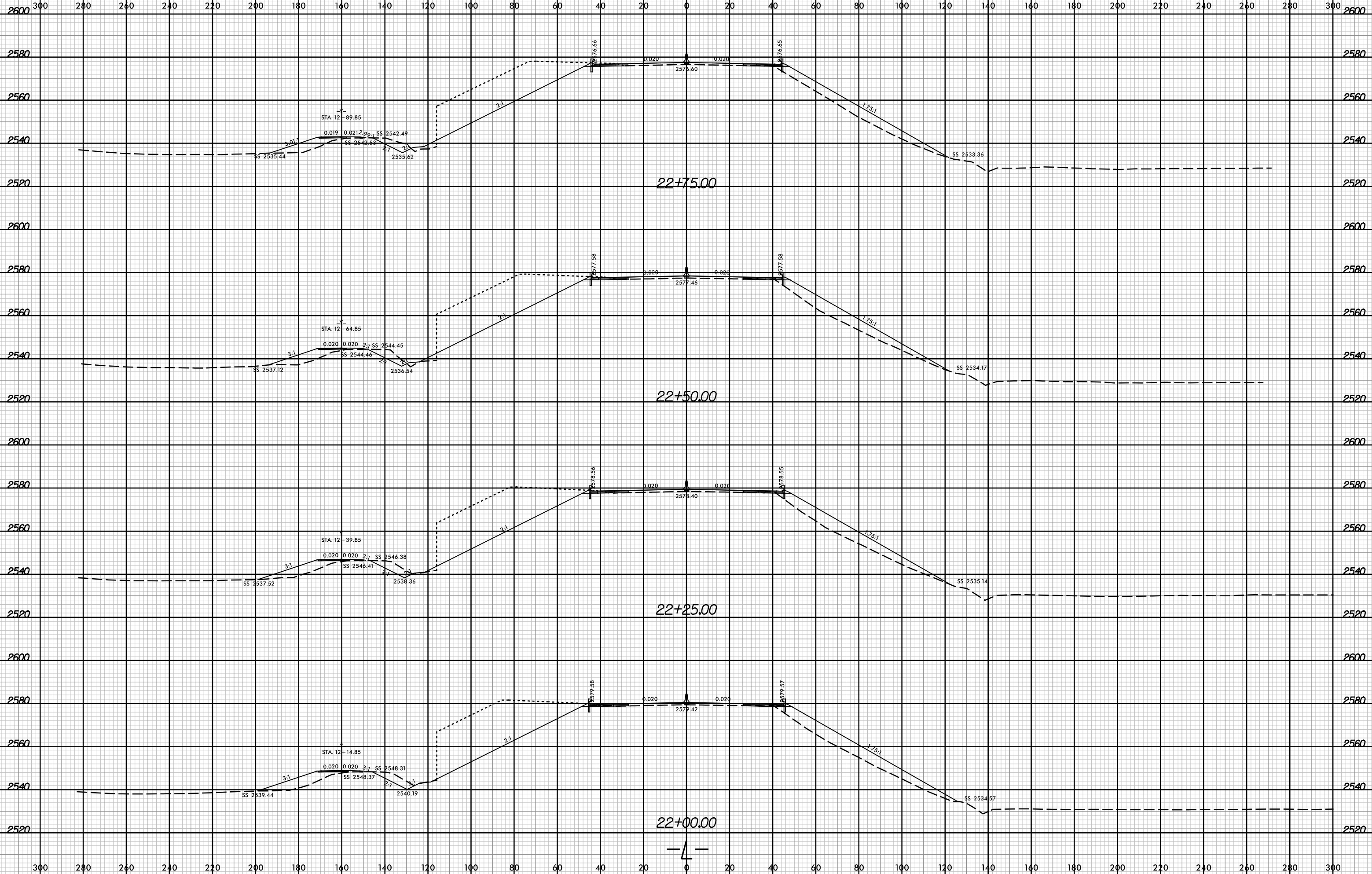

12/18/2023
B-5982
JJavelle

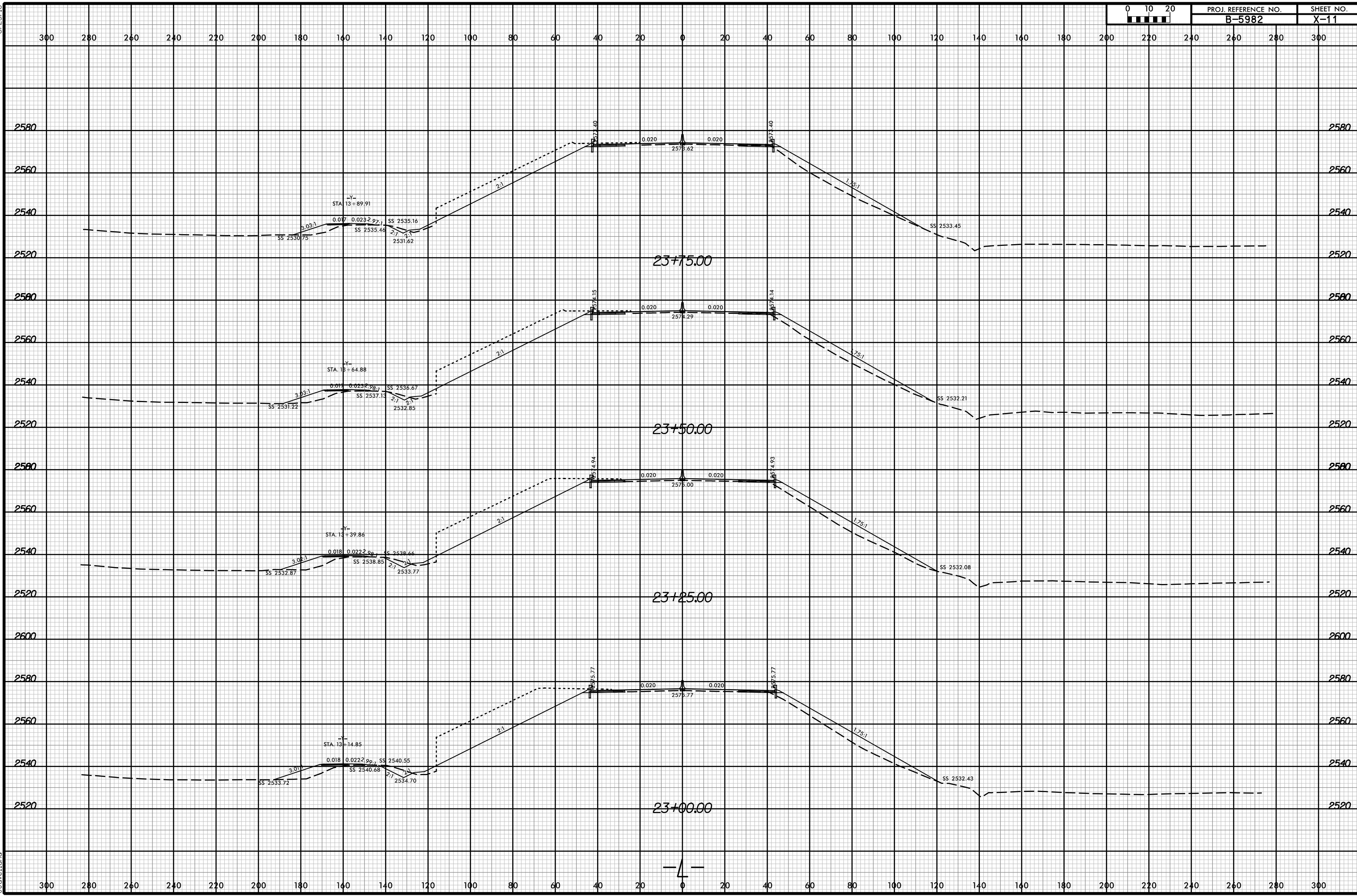
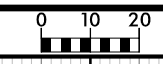

6/23/16

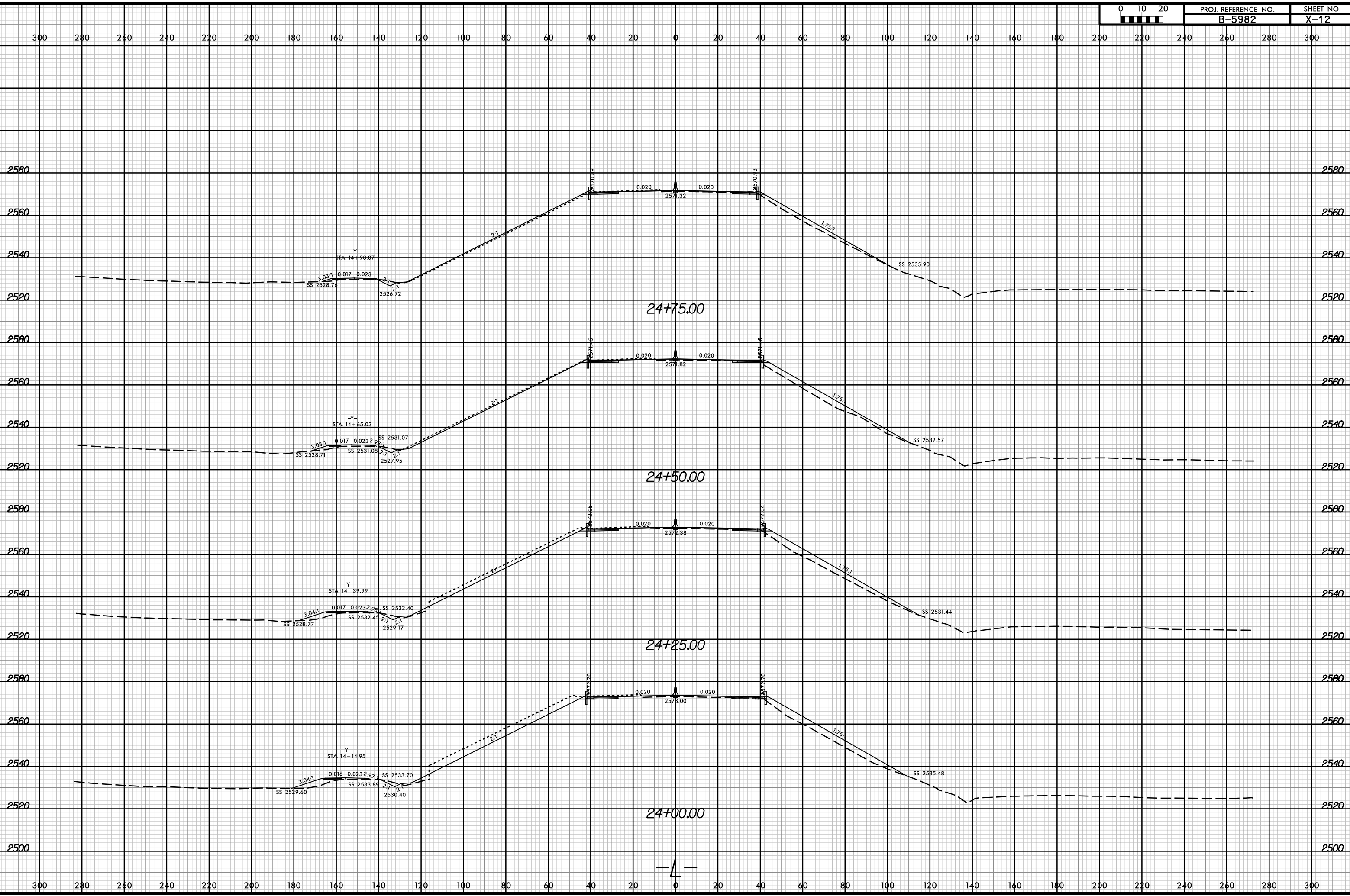

12/18/2023
B-5982
JJavelle

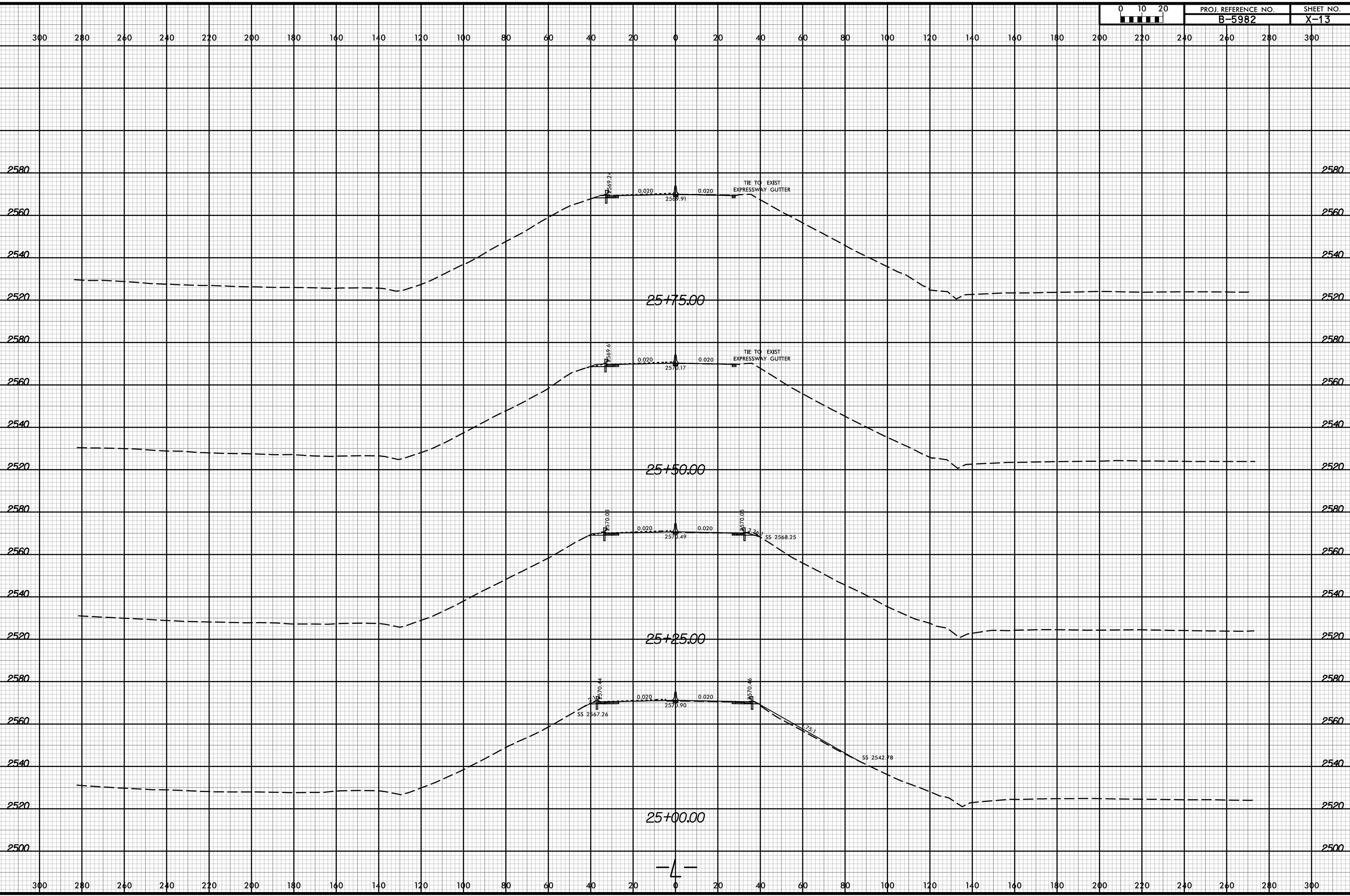

6/23/16

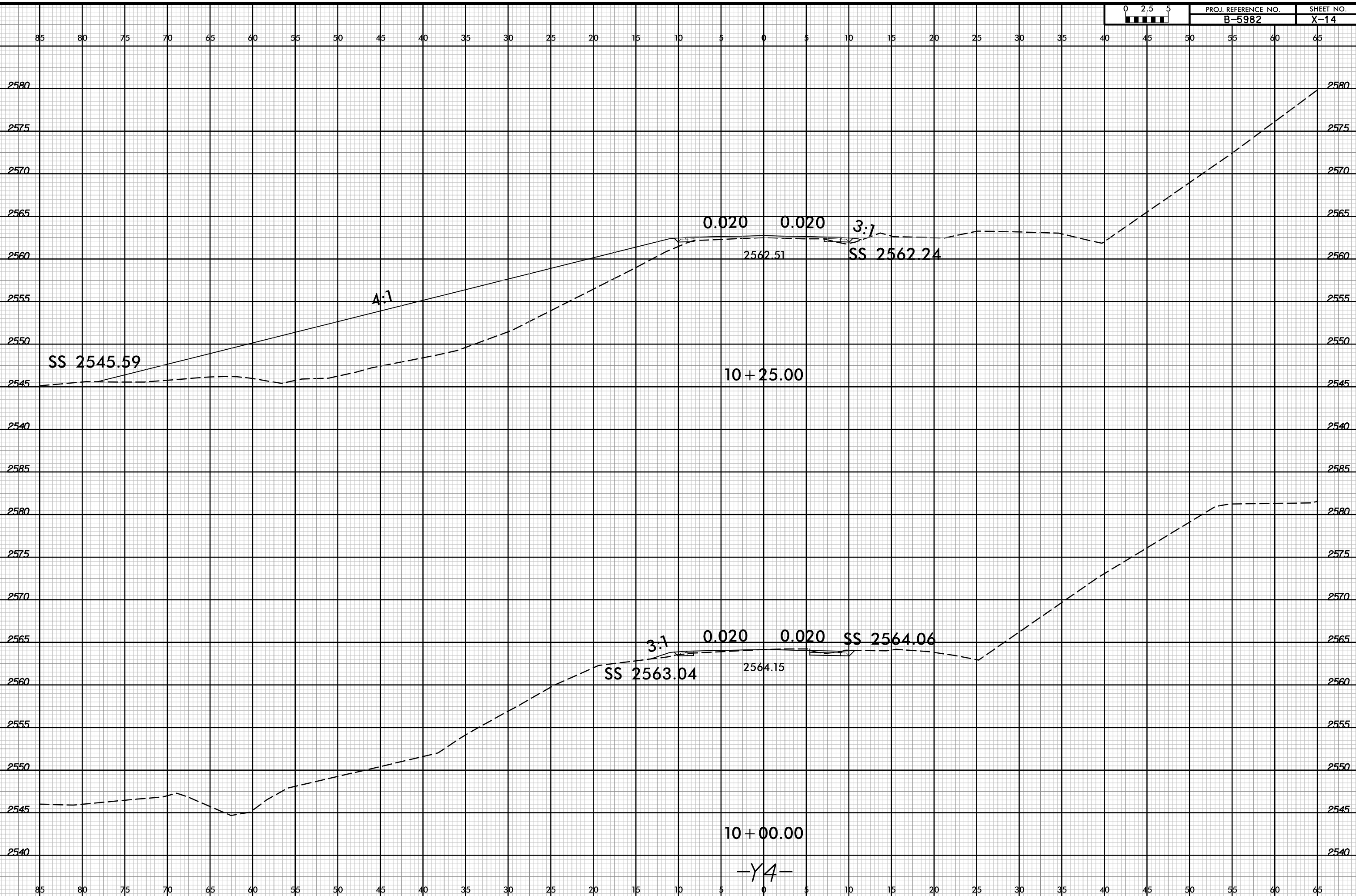

12/18/2023
B-5982_Y4_XPL.dgn
JJavelle

-Y4-

6/23/16

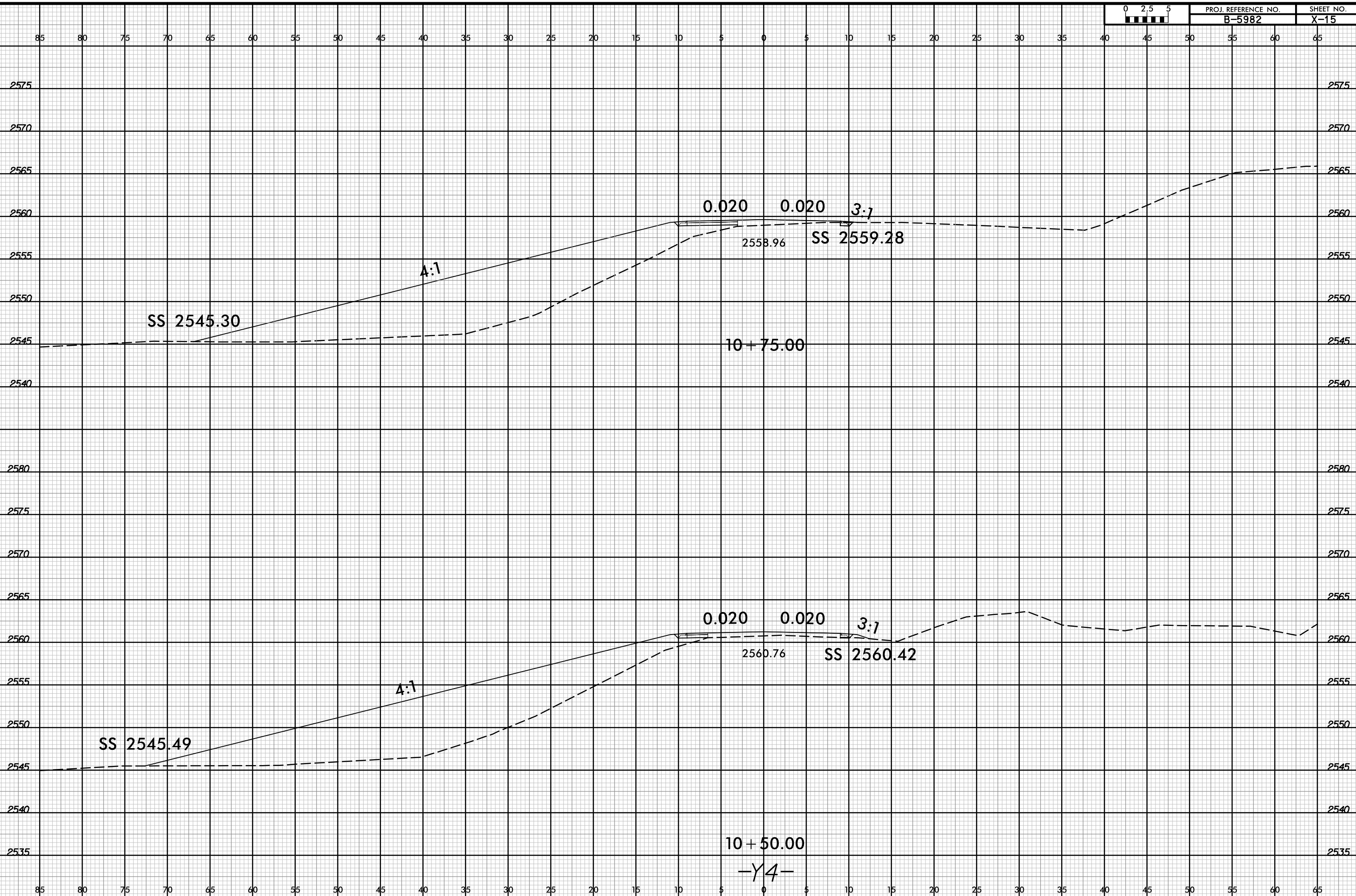

12/18/2023
B-5982_Y4-XPL.dgn
JJavelle

6/23/16

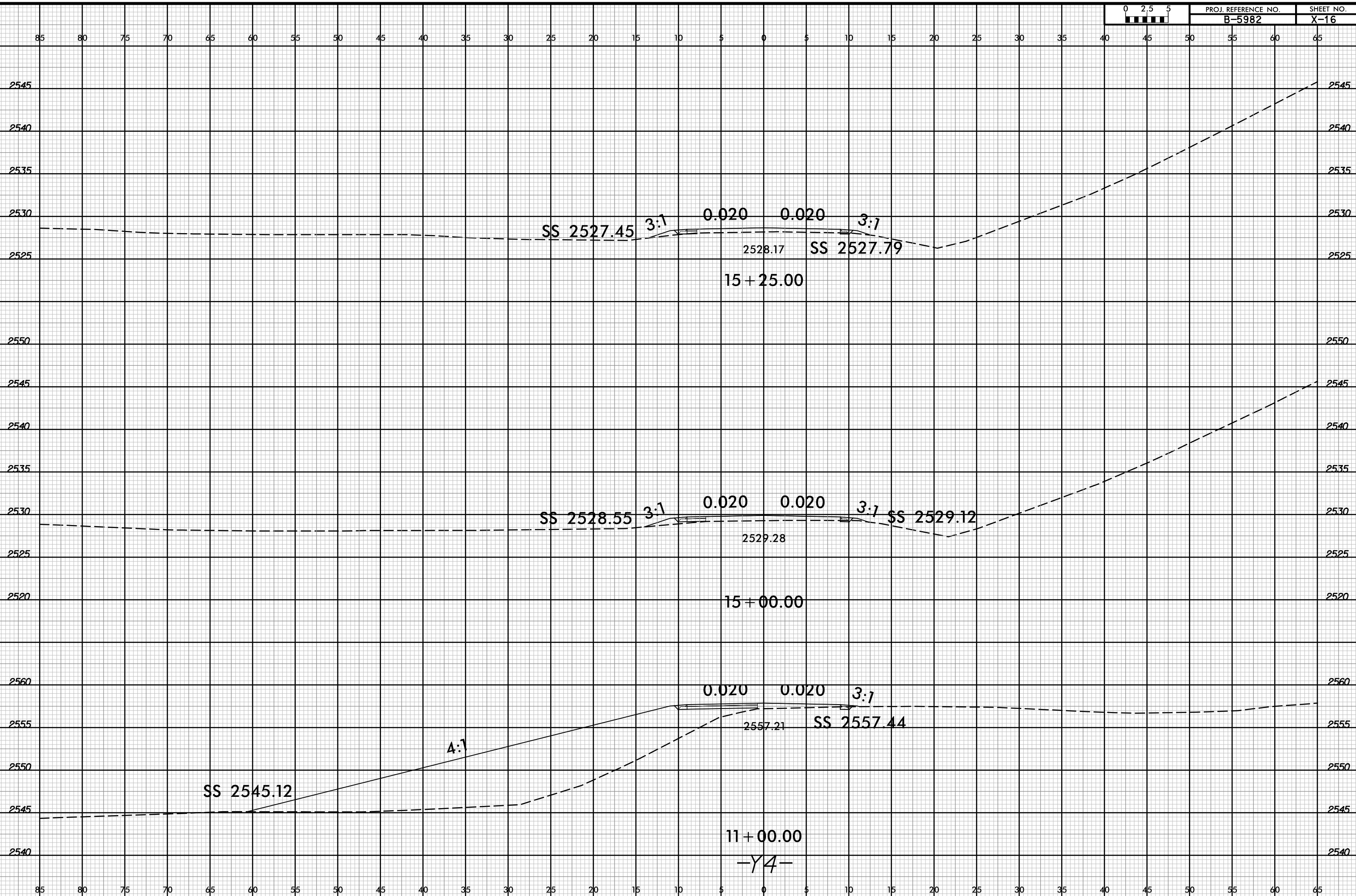

12/18/2023
B-5982_Y4-XPL.dgn
JJavelle

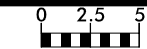

85 80 75 70 65 60 55 50 45 40 35 30 25 20 15 10 5 0 5 10 15 20 25 30 35 40 45 50 55 60 65

2555 2555

2550 2550

2545 2545

2540 2540

2535 2535

2530 2530

2525 2525

2520 2520

2515 2515

2550 2550

2545 2545

2540 2540

2535 2535

2530 2530

2525 2525

2520 2520

2515 2515

3:1 0.020 0.020 3:1 SS 2525.98 2526.24 SS 2525.83

15 + 75.00

3:1 0.020 0.020 3:1 SS 2526.98 2527.18 SS 2526.64

15 + 50.00

-Y4-

6/23/16

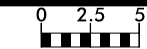

PROJ. REFERENCE NO.
B-5982

SHEET NO.
X-18

85 80 75 70 65 60 55 50 45 40 35 30 25 20 15 10 5 0 5 10 15 20 25 30 35 40 45 50 55 60 65

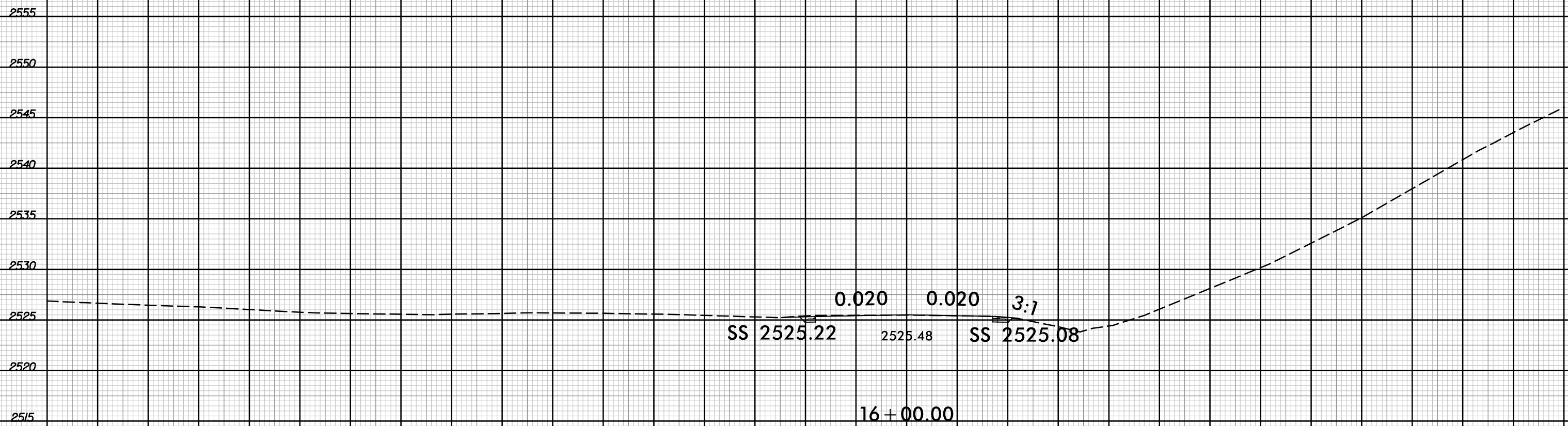

85 80 75 70 65 60 55 50 45 40 35 30 25 20 15 10 5 0 5 10 15 20 25 30 35 40 45 50 55 60 65

12/18/2023
B-5982
JJavelle

6/23/16

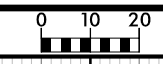

PROJ. REFERENCE NO.	SHEET NO.
B-5982	X-19

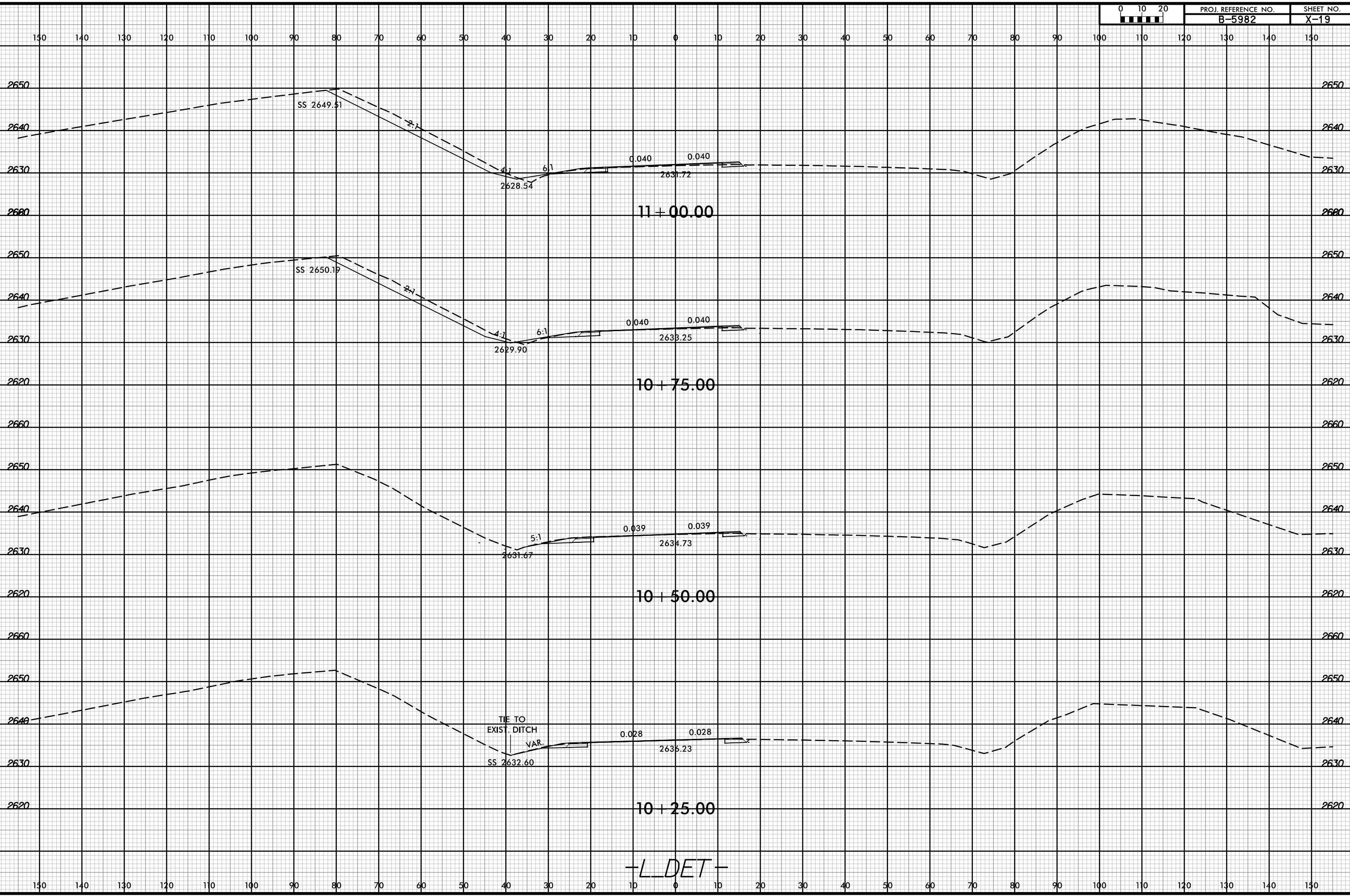

5/17/2024
B-5982
mhuusee

6/23/16

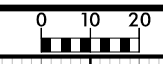

PROJ. REFERENCE NO.	SHEET NO.
B-5982	X-20

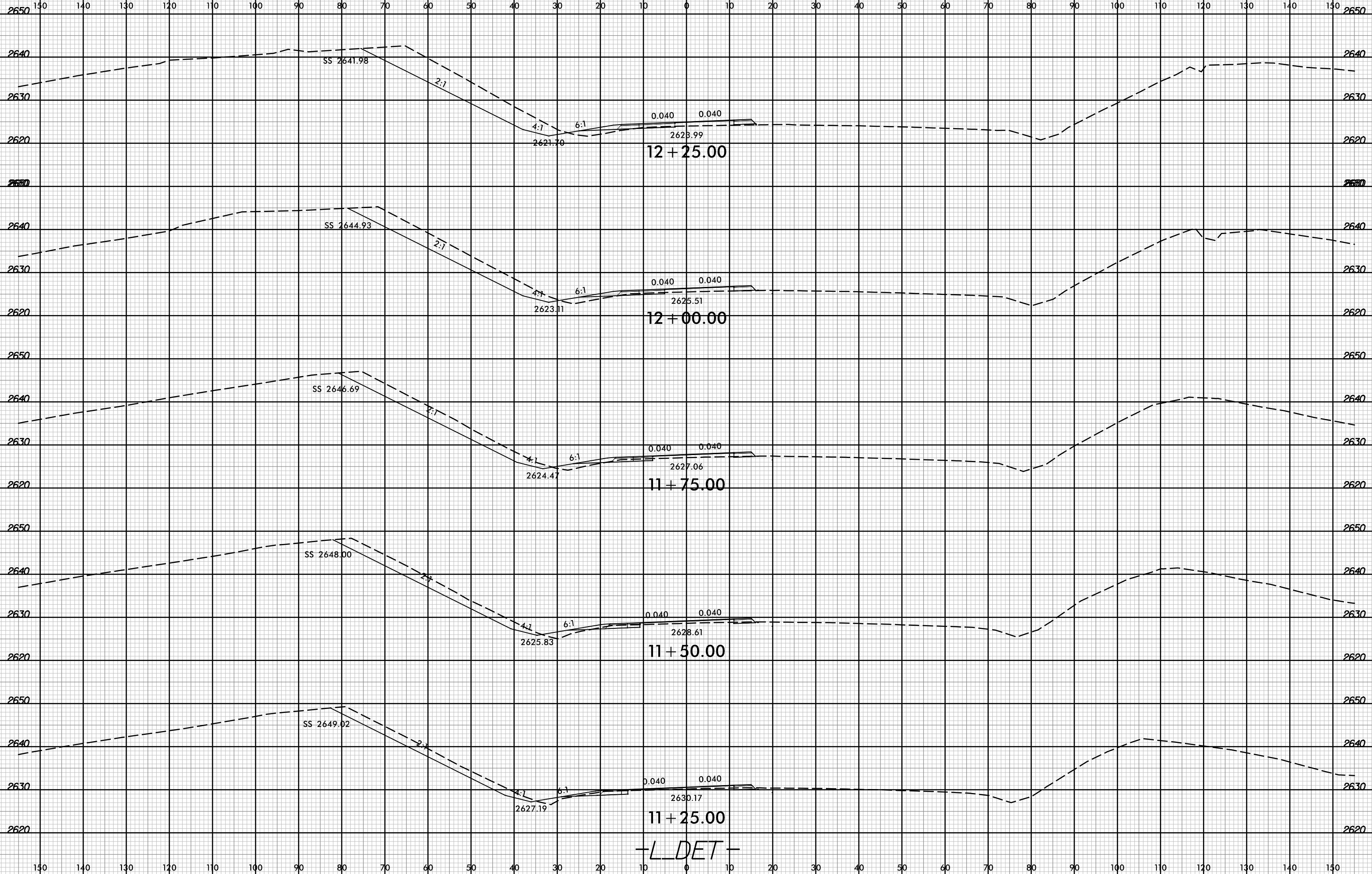

-L DET-

5/17/2024
B-5982
mhuusee

6/23/16

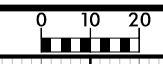

PROJ. REFERENCE NO.	SHEET NO.
B-5982	X-21

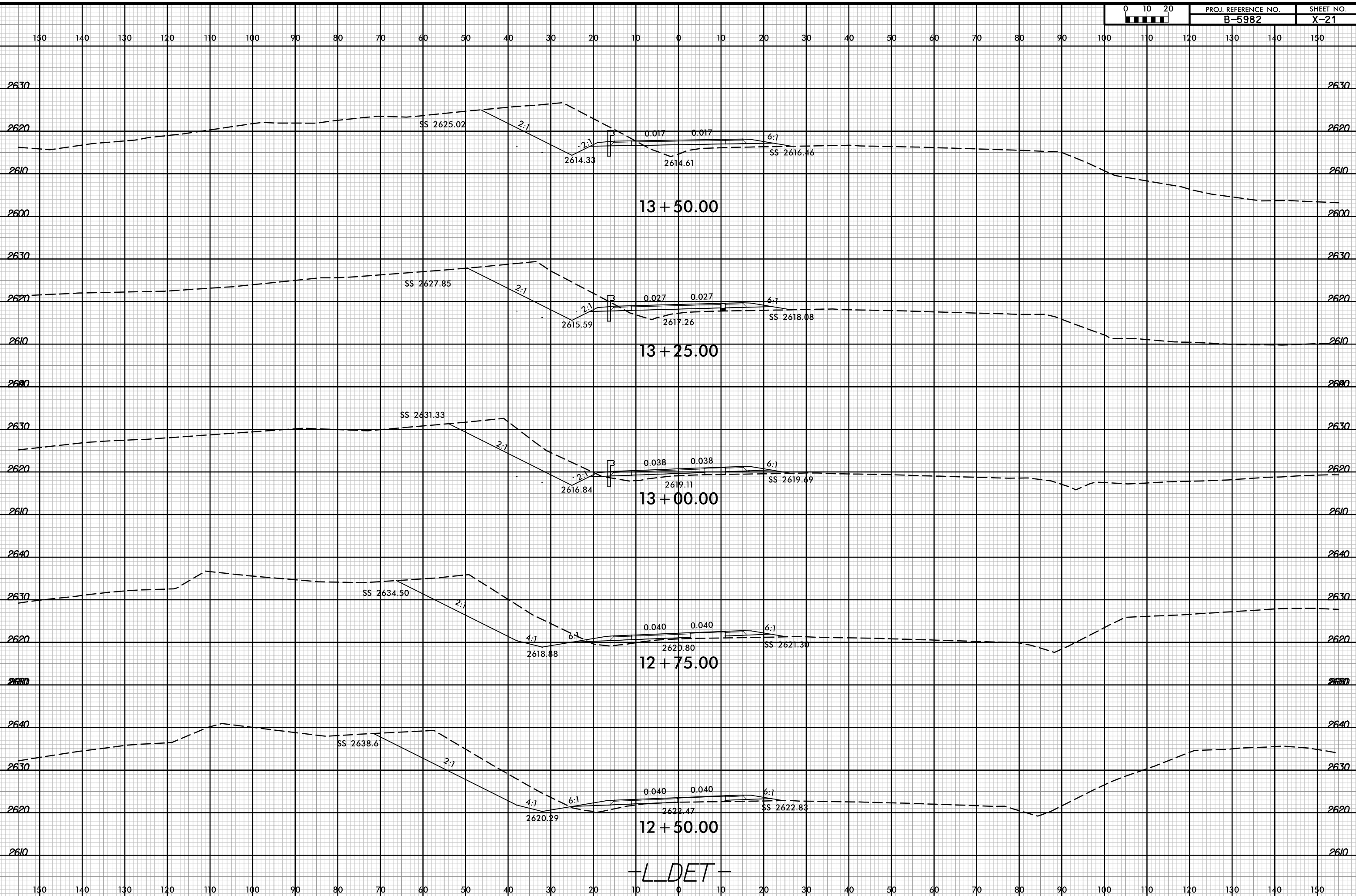

-L DET-

5/17/2024 5:49:22 PM rdy.L_DET_XPL.dgn mhussel

6/23/16

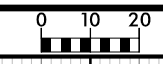

PROJ. REFERENCE NO.	SHEET NO.
B-5982	X-22

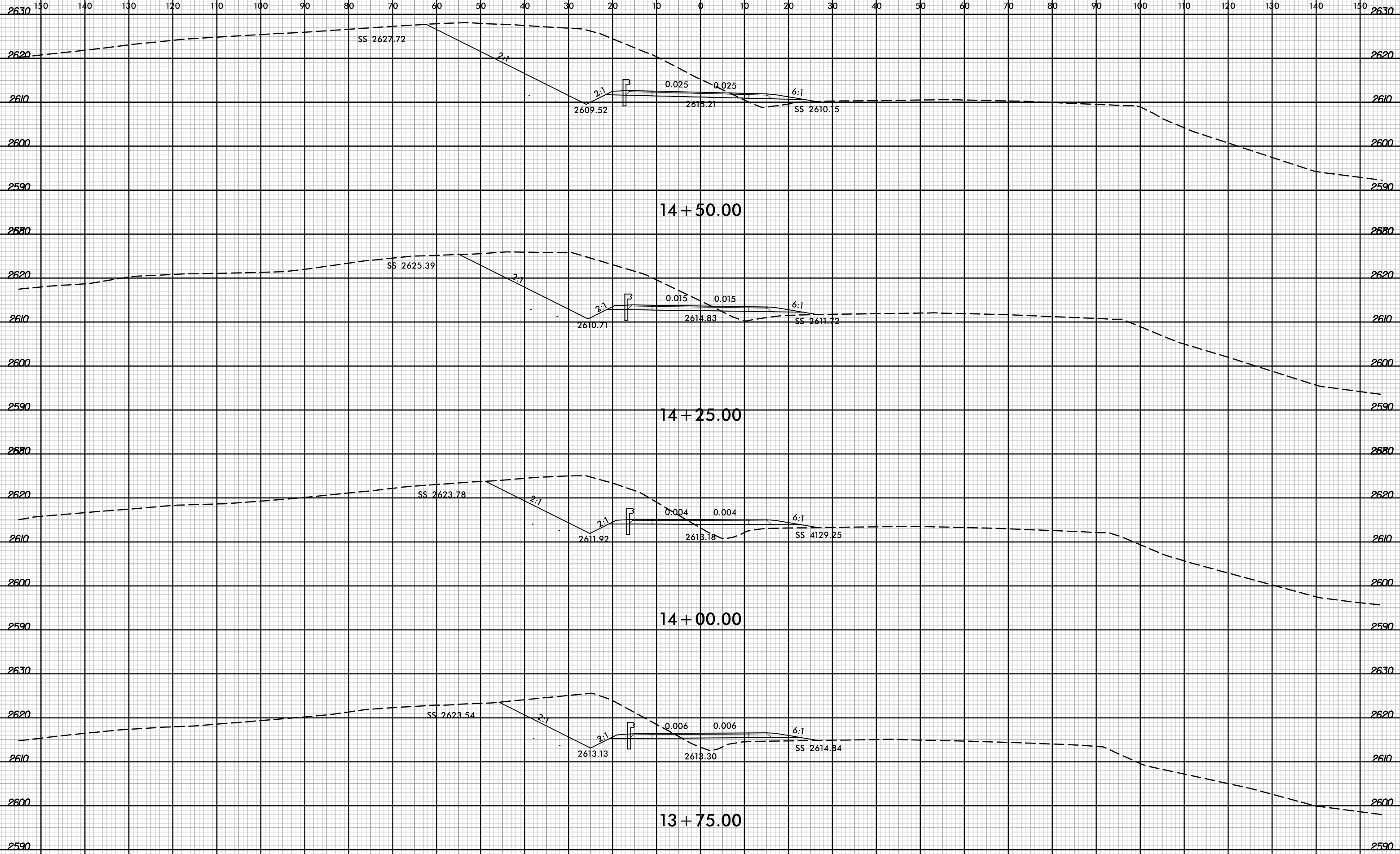

-L DET-

5/17/2024
B-5982
mhuusee

6/23/16

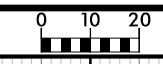

PROJ. REFERENCE NO.	SHEET NO.
B-5982	X-23

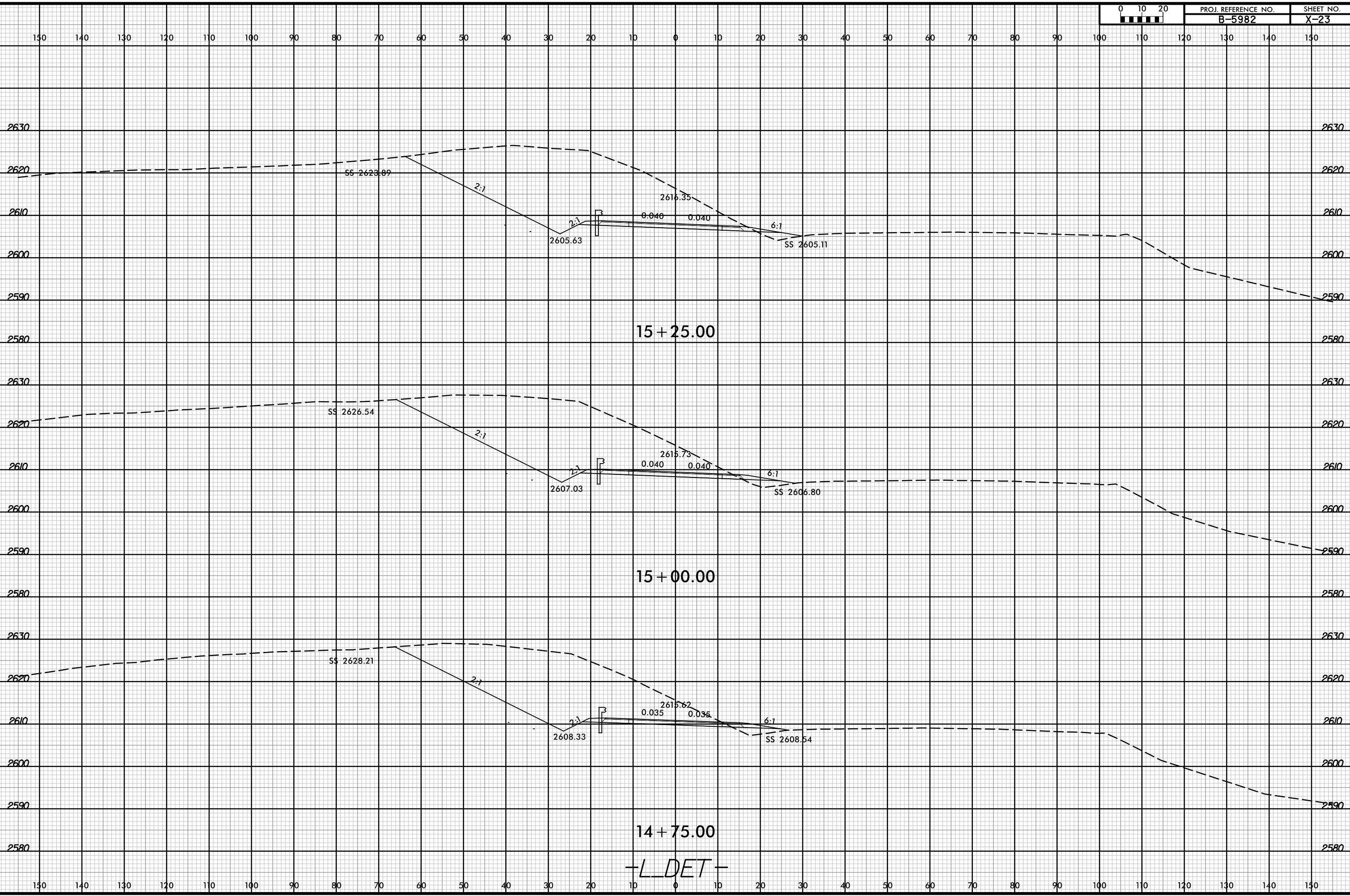

-L DET-

5/17/2024
B-5982
mhusseel

6/23/16

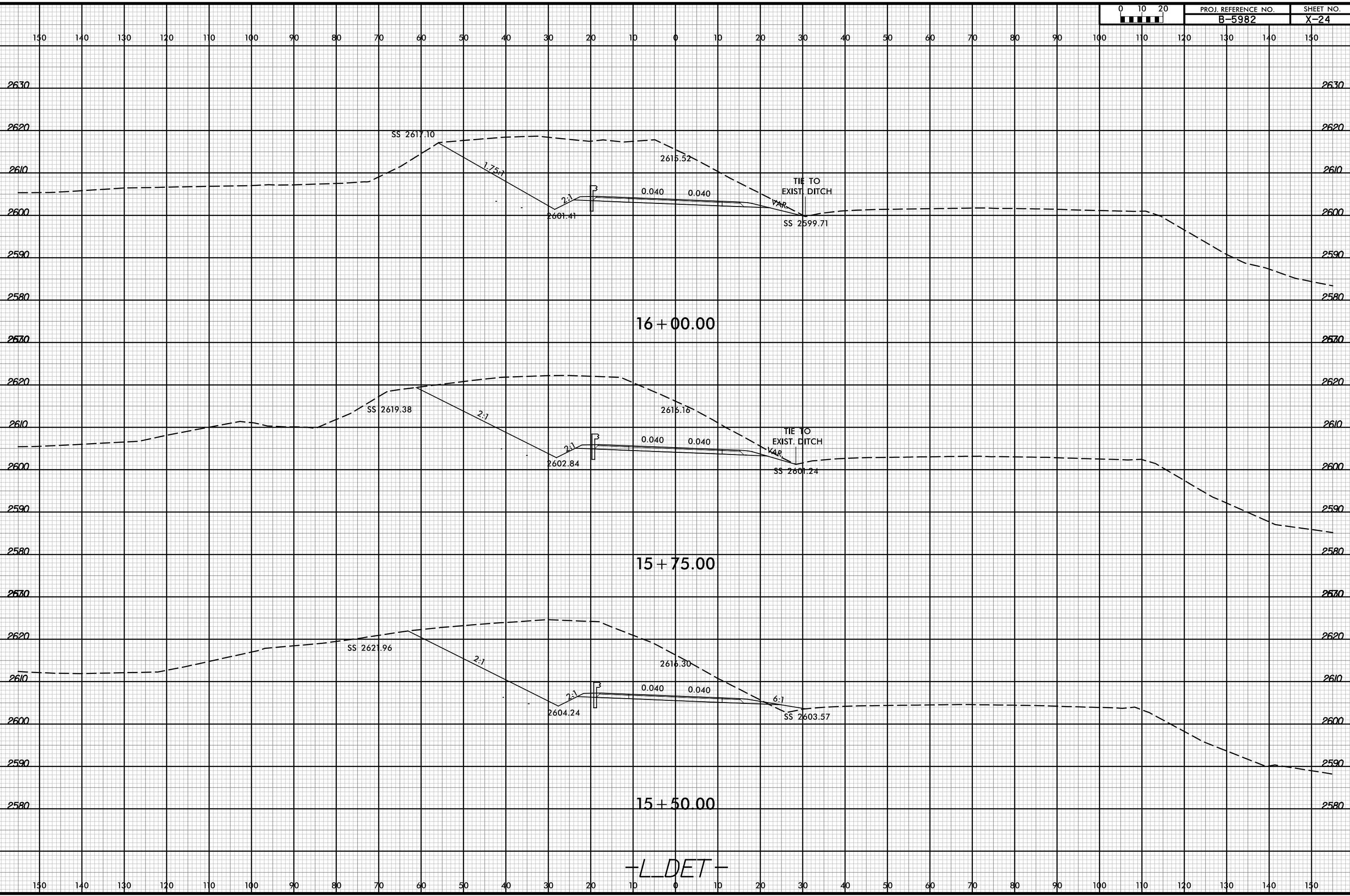

-L DET -

5/17/2024
B-5982
mhuasee

6/23/16

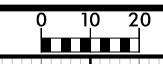

PROJ. REFERENCE NO.	SHEET NO.
B-5982	X-25

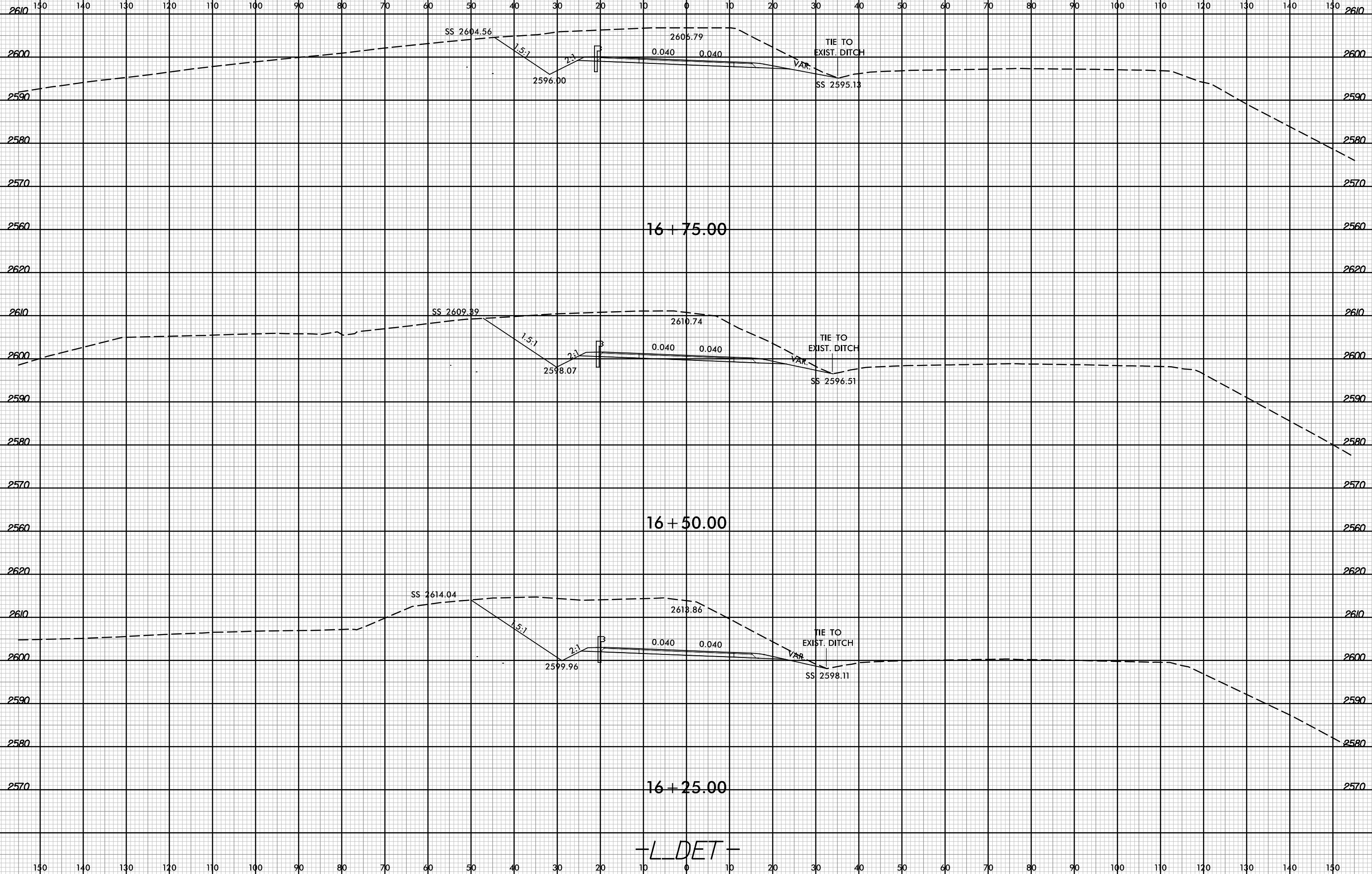

5/17/2024
B-5982
mhuusee

-L DET-



150 140 130 120 110 100 90 80 70 60 50 40 30 20 10 0 10 20 30 40 50 60 70 80 90 100 110 120 130 140 150

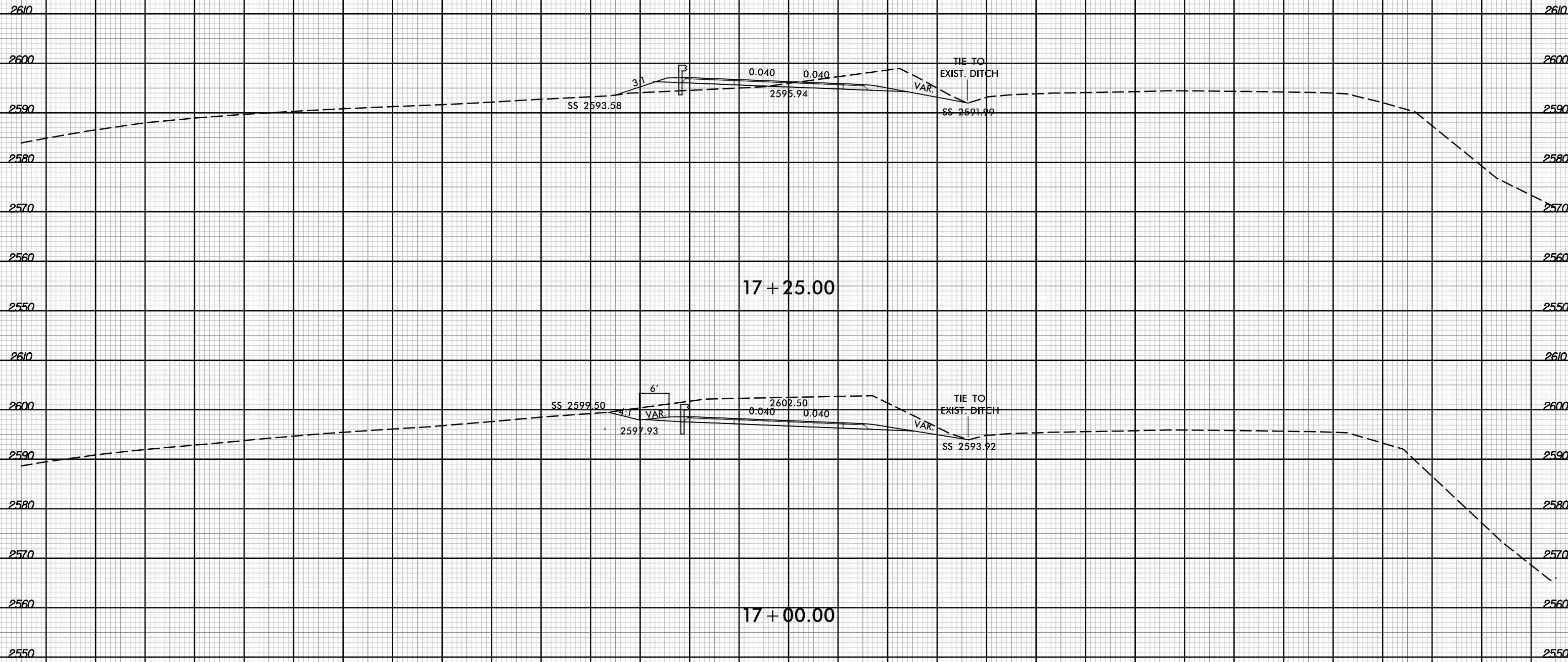

-L DET -

6/23/16

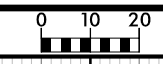

PROJ. REFERENCE NO.
B-5982

SHEET NO.
X-27

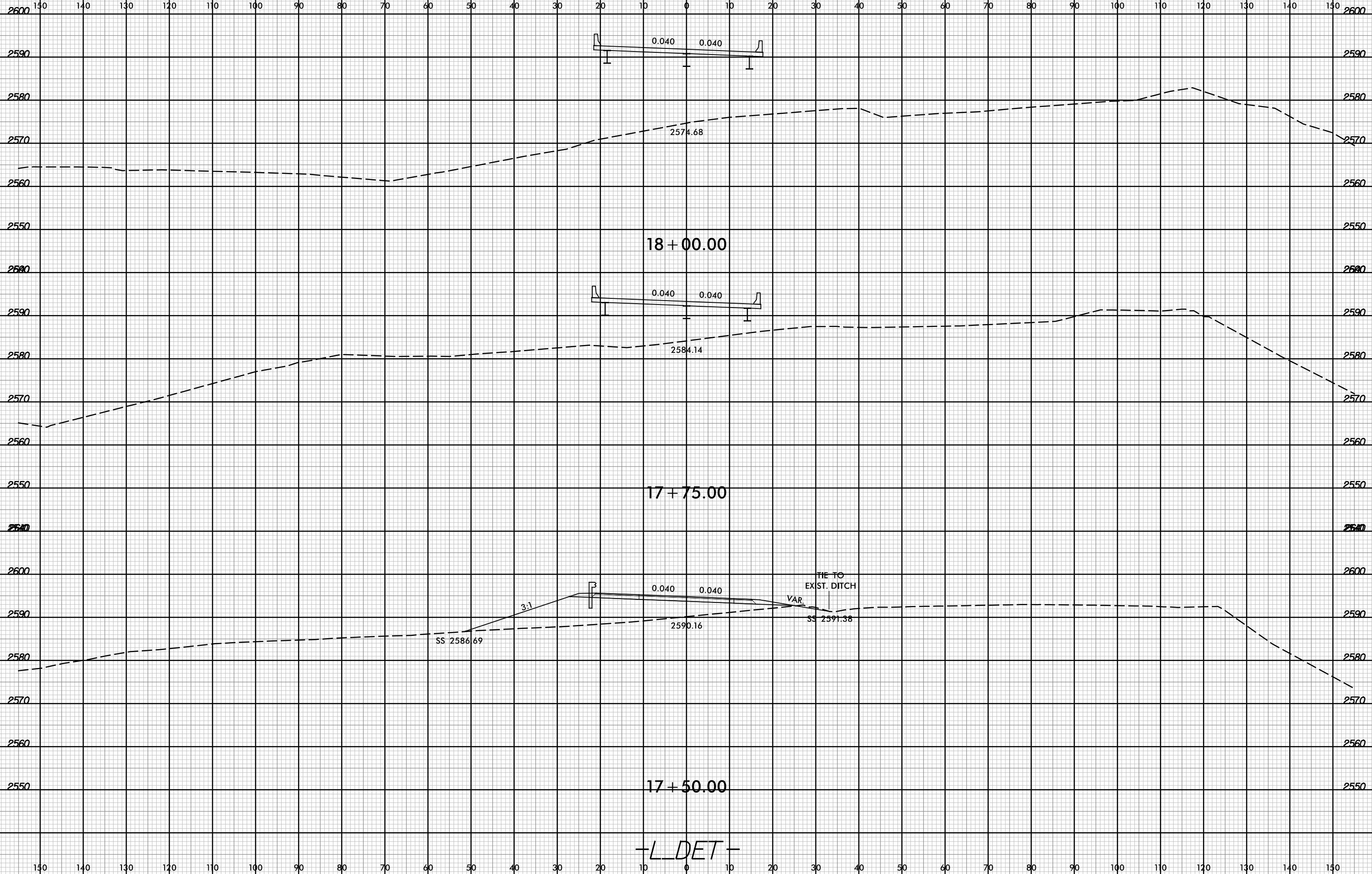

-L DET -

5/17/2024
B-5982
mhuusee

6/23/16

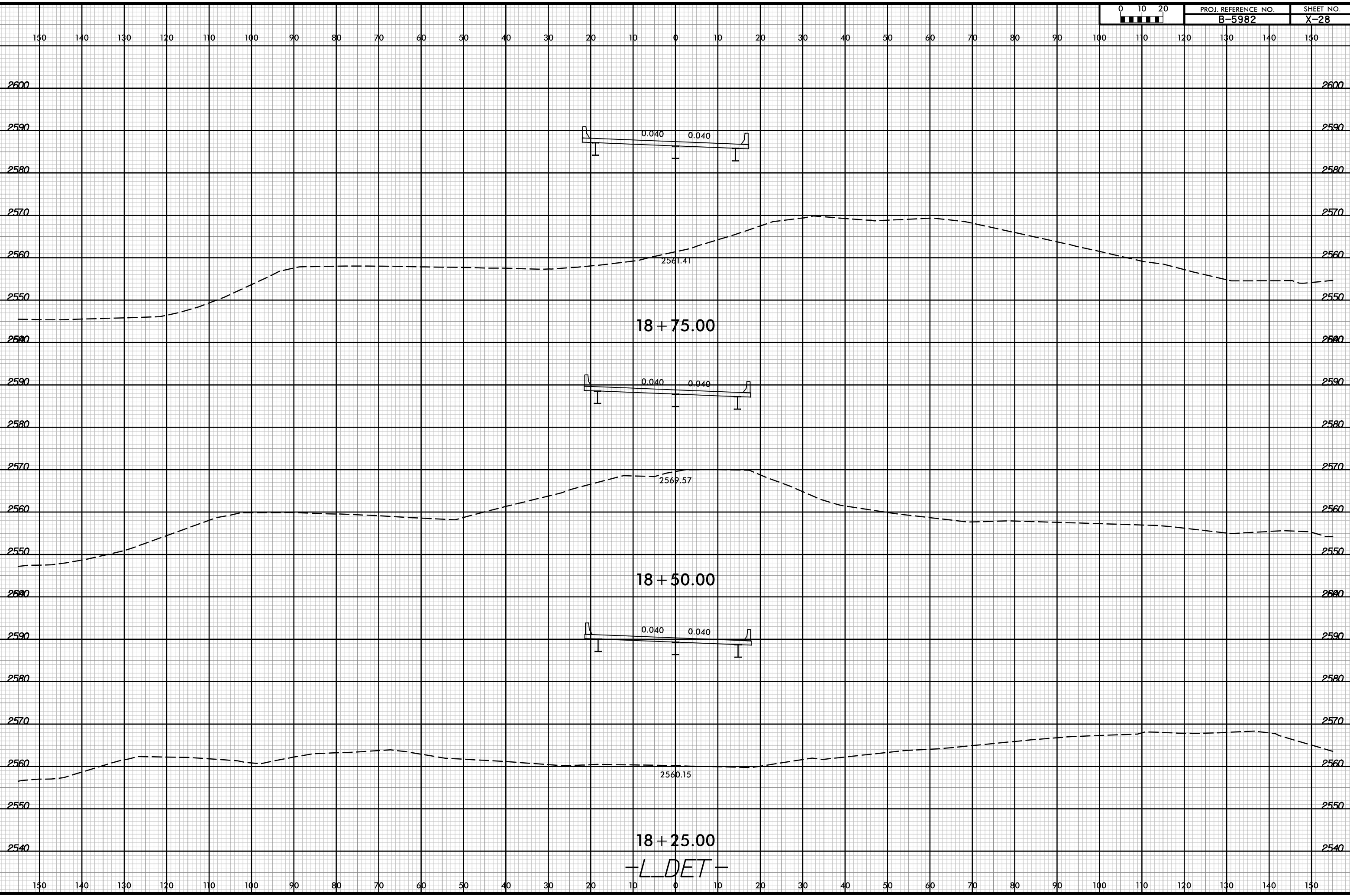

5/17/2024
B-5982
mhuusee

-L DET -

6/23/16

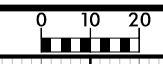

PROJ. REFERENCE NO.	SHEET NO.
B-5982	X-29

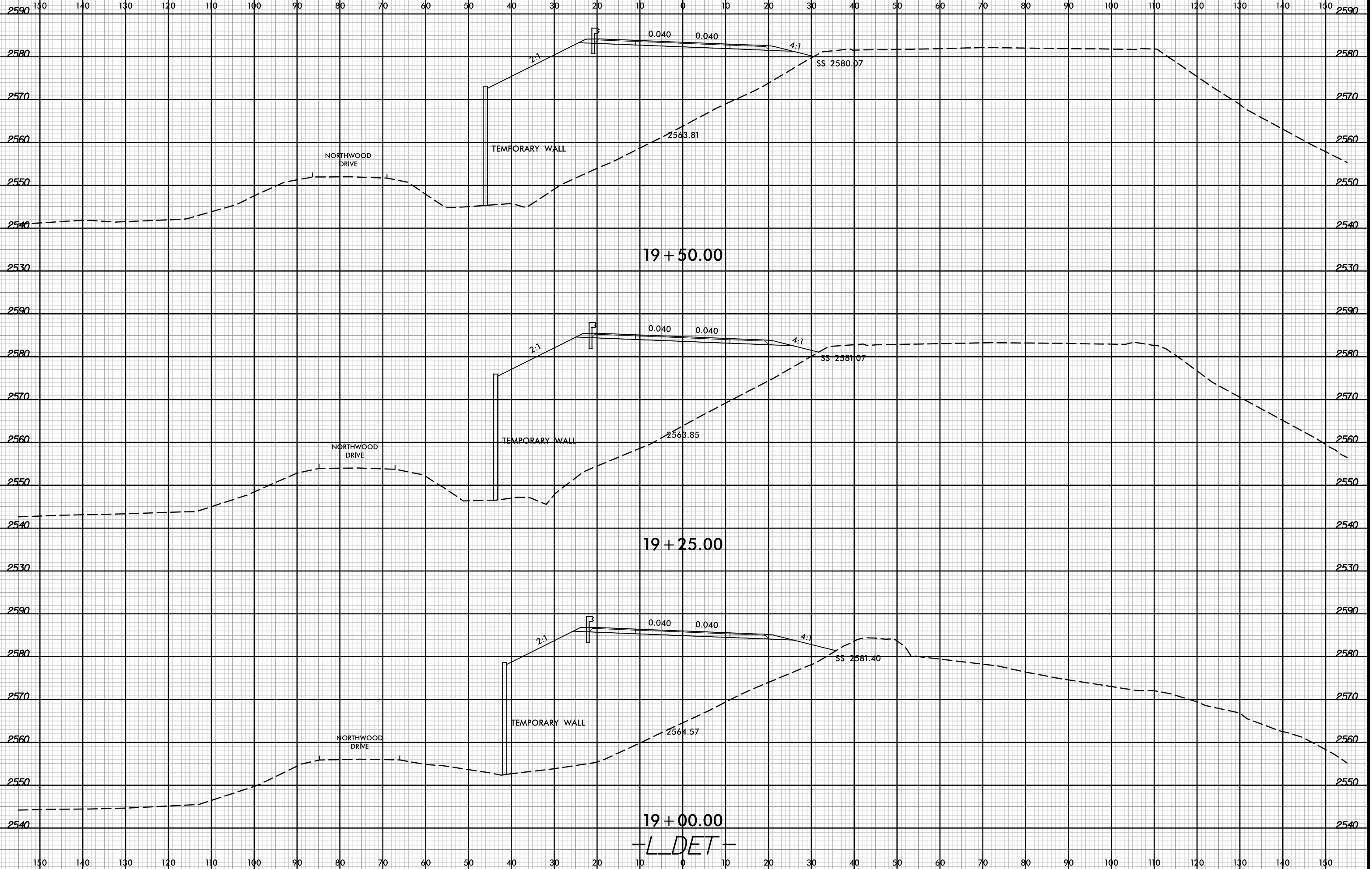

19 + 50.00

19 + 25.00

19 + 00.00

-L DET-

5/17/2024
B-5982
mhuusee

6/23/16

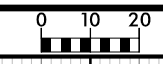

PROJ. REFERENCE NO.	SHEET NO.
B-5982	X-30

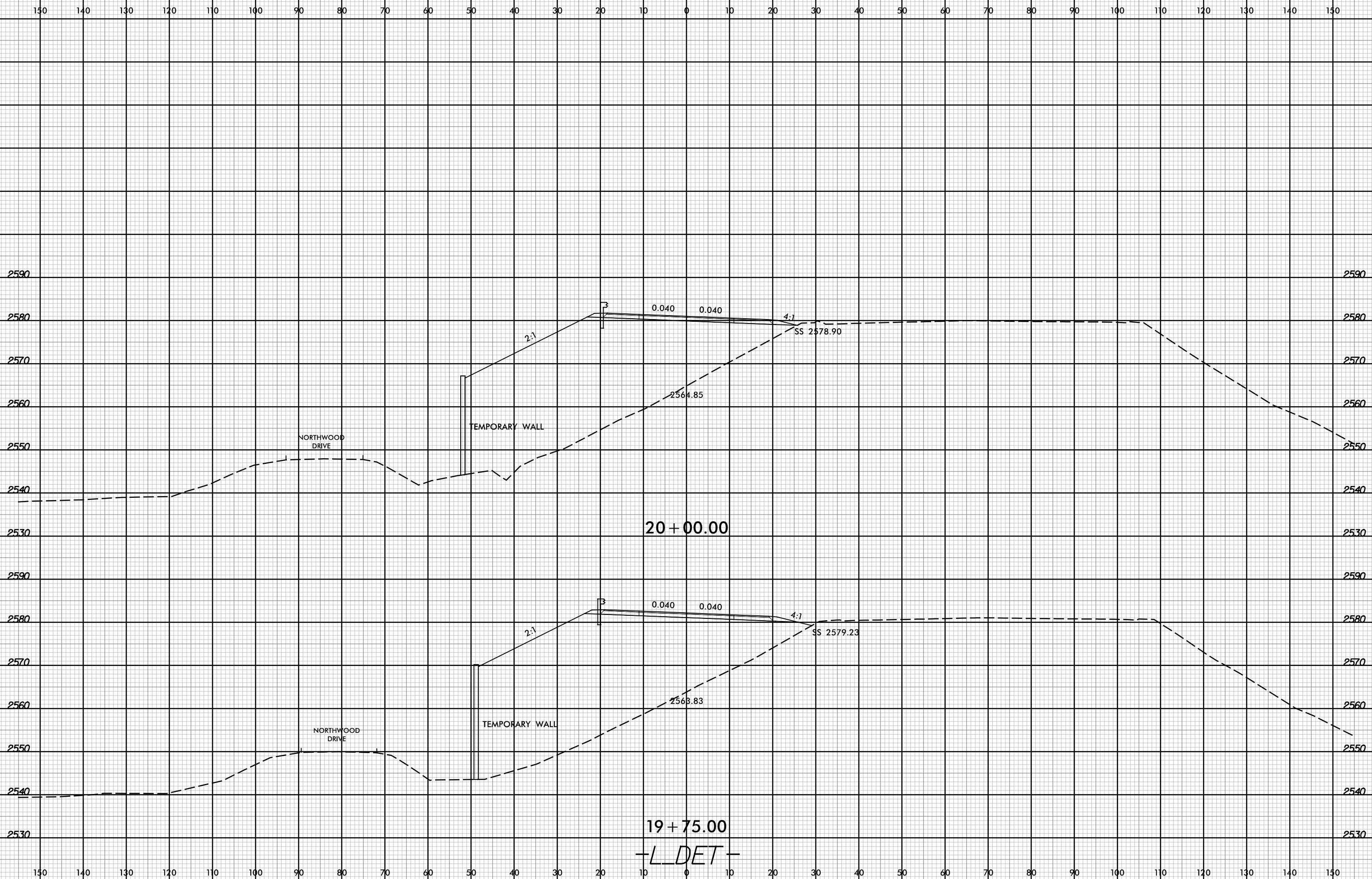

5/17/2024
B-5982
mhuusee

-L DET -

6/23/16

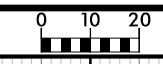

PROJ. REFERENCE NO.	SHEET NO.
B-5982	X-31

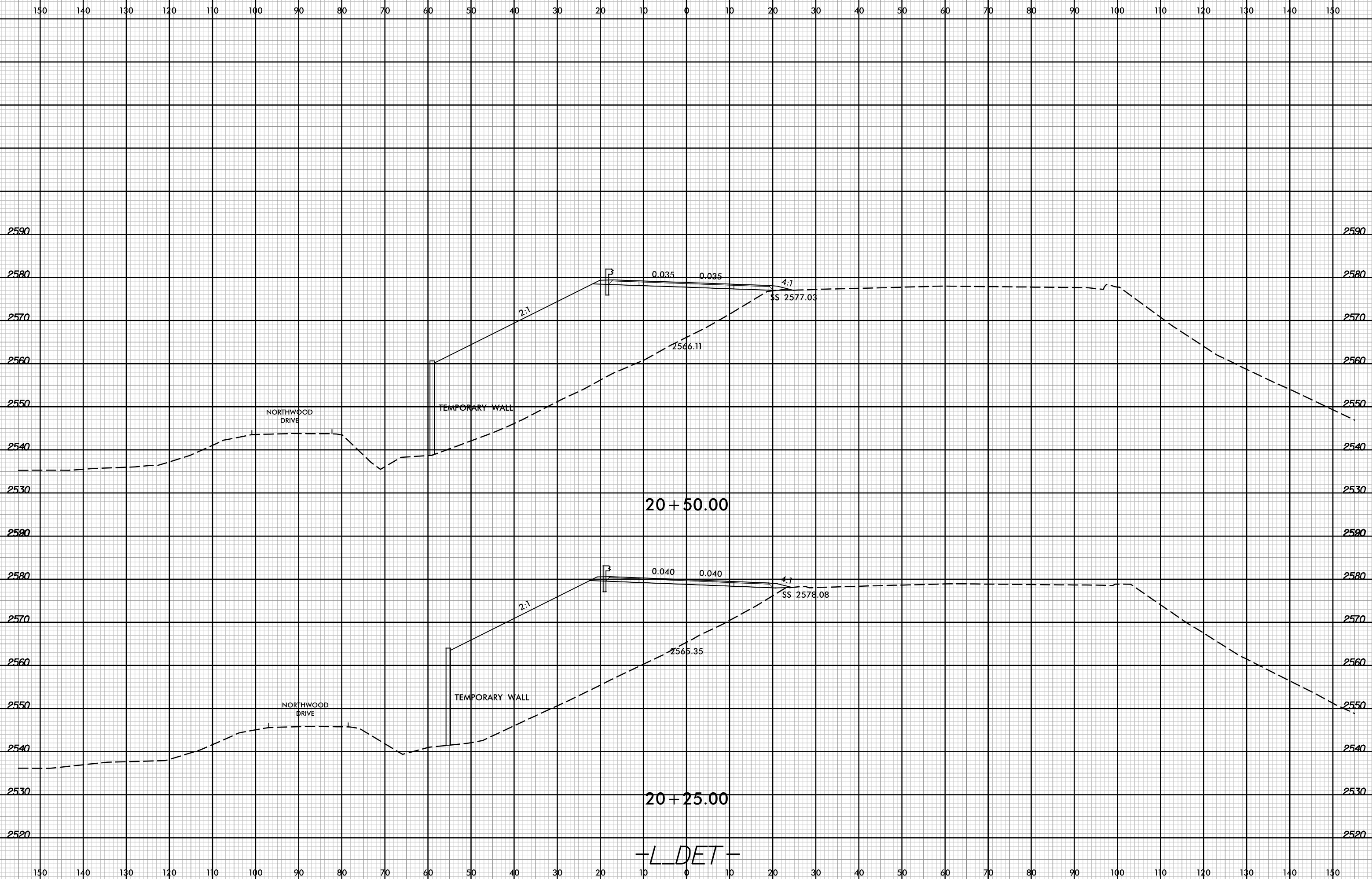

5/17/2024 5:48:22 PM rdy.L_DET_XPL.dgn mhussel

6/23/16

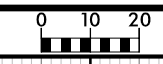

PROJ. REFERENCE NO.	SHEET NO.
B-5982	X-32

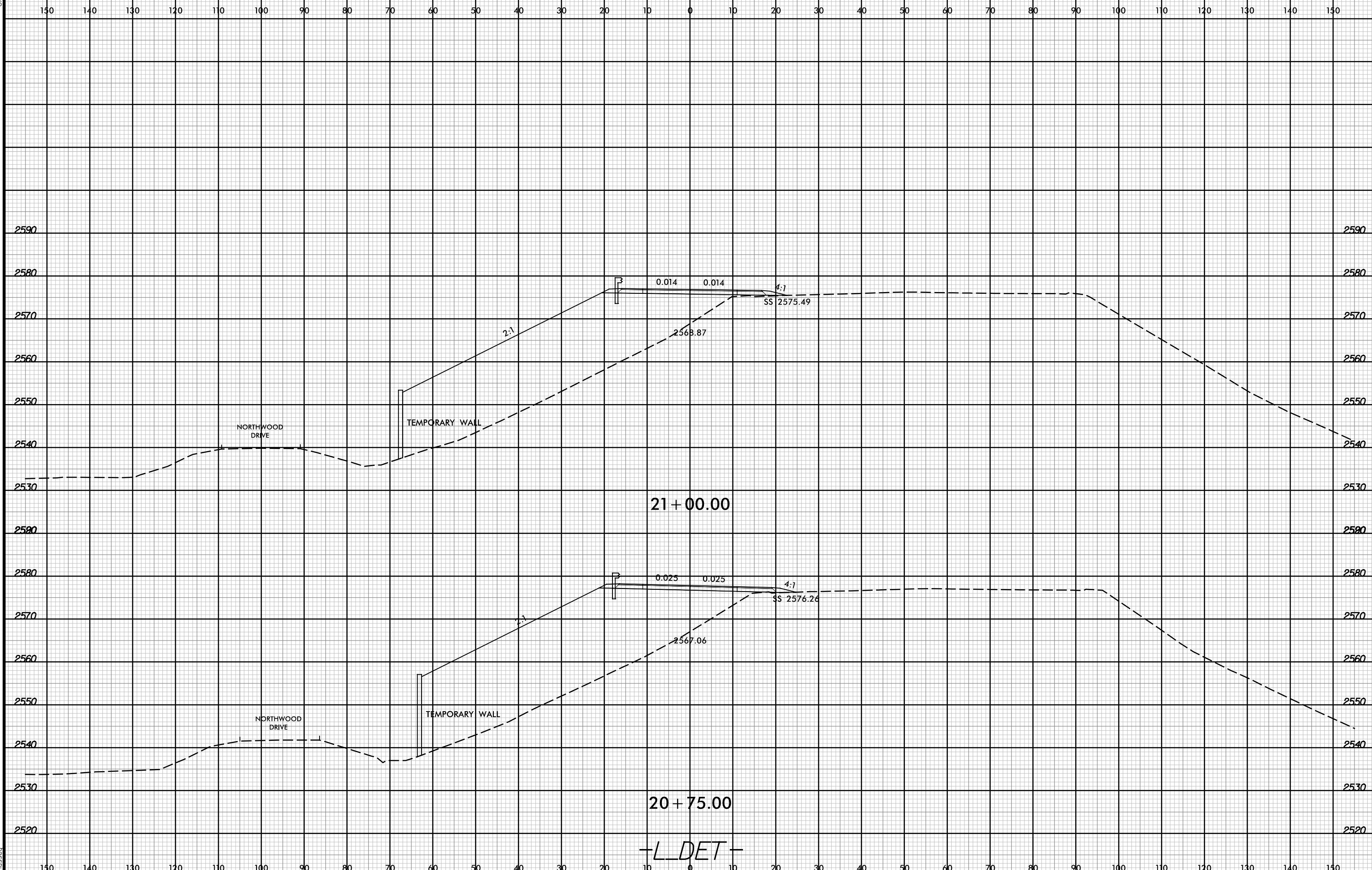

5/17/2024
B-5982
mhuusee

-L DET -

6/23/16

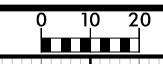

PROJ. REFERENCE NO.	SHEET NO.
B-5982	X-33

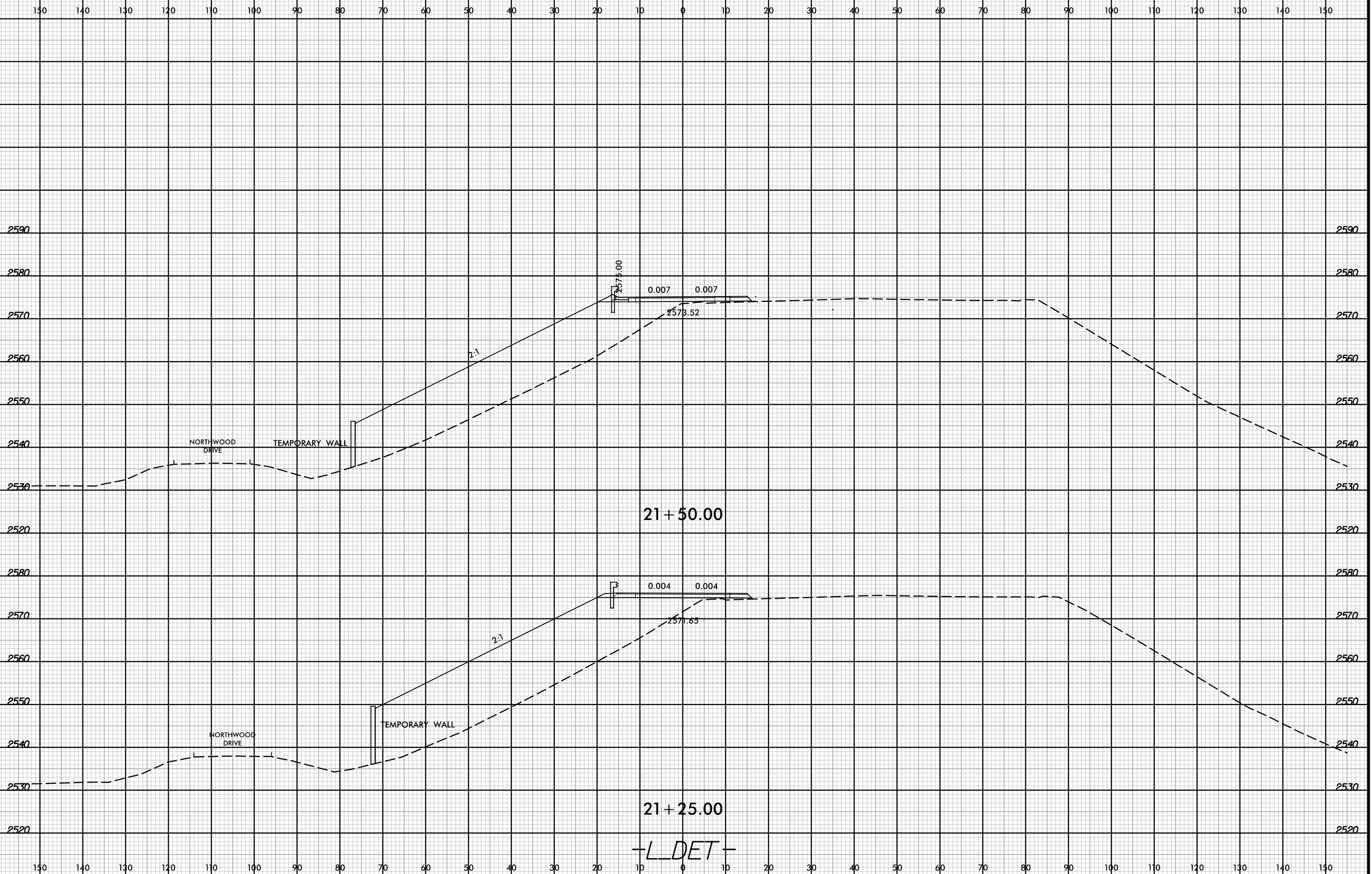

5/17/2024
B-5982
mhuuseel

-L DET -

6/23/16



5/17/2024
B-5982
mhuusee

-L DET -

6/23/16

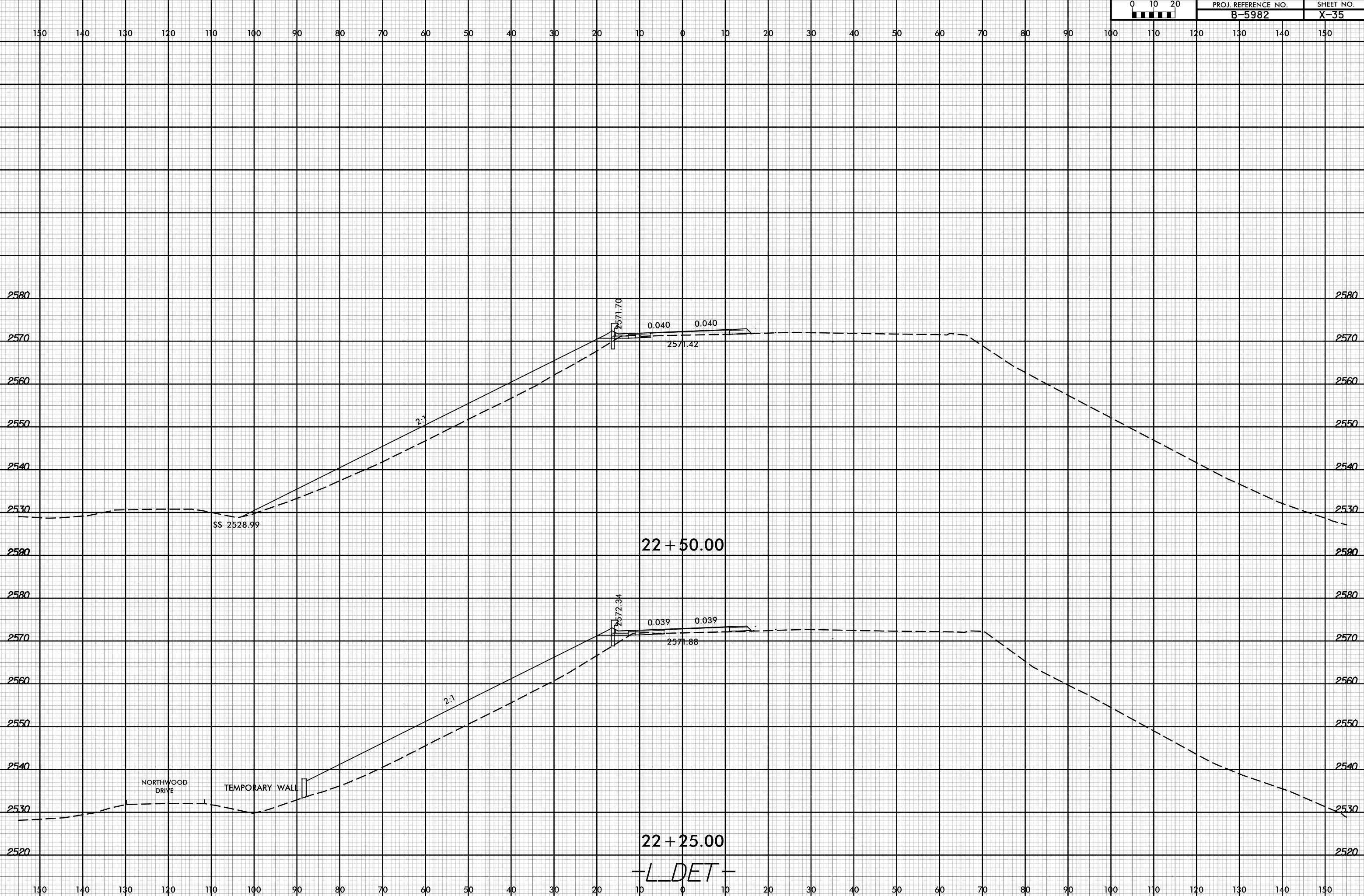

5/17/2024
B-5982
mhuusee

22 + 50.00
22 + 25.00
-L DET -

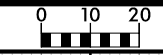

150 140 130 120 110 100 90 80 70 60 50 40 30 20 10 0 10 20 30 40 50 60 70 80 90 100 110 120 130 140 150

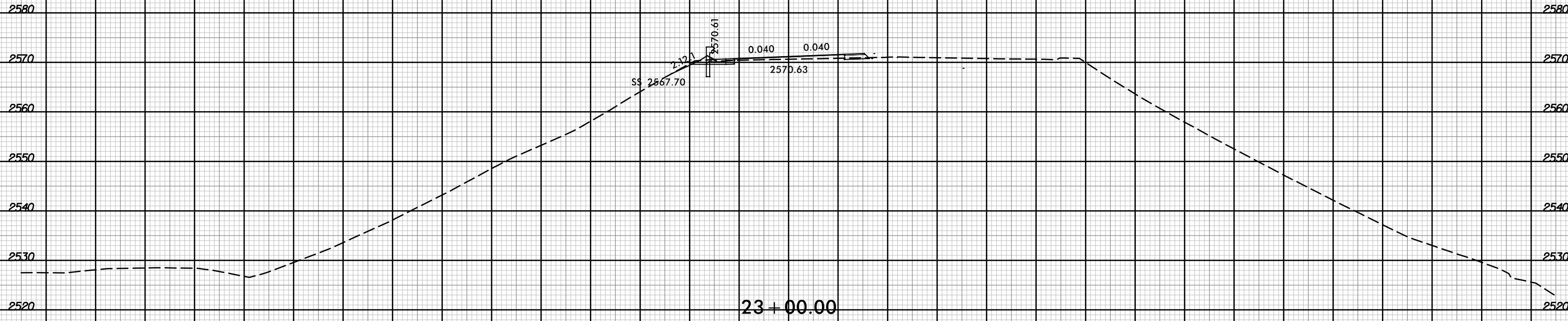

-L DET -

150 140 130 120 110 100 90 80 70 60 50 40 30 20 10 0 10 20 30 40 50 60 70 80 90 100 110 120 130 140 150

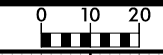

150 140 130 120 110 100 90 80 70 60 50 40 30 20 10 0 10 20 30 40 50 60 70 80 90 100 110 120 130 140 150

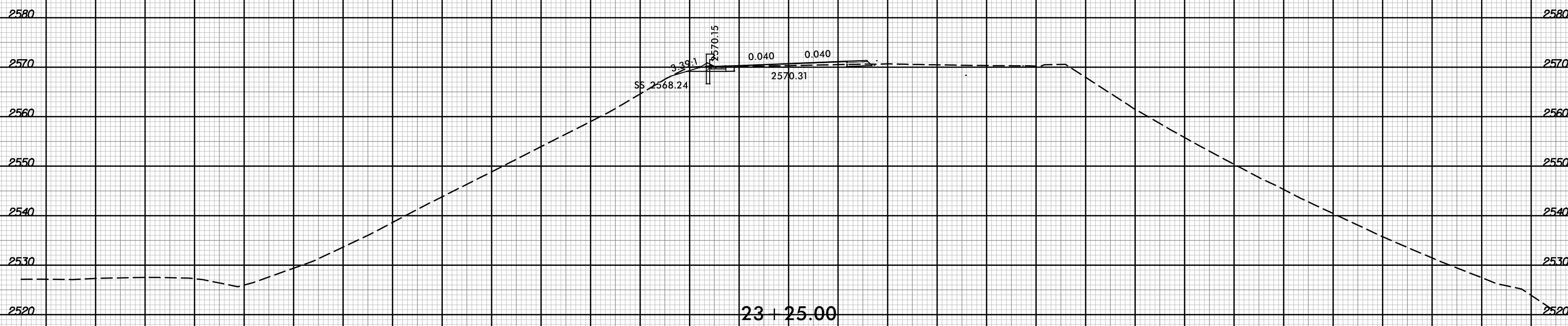
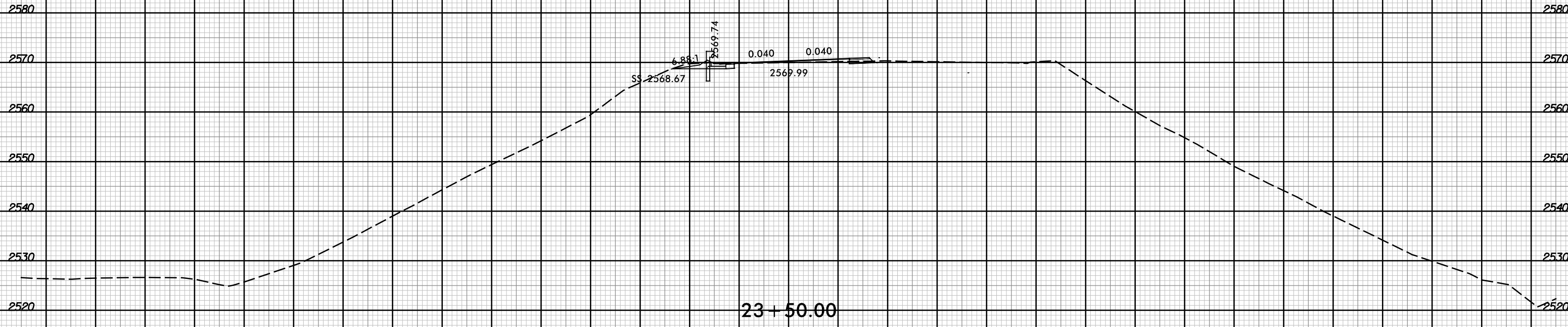

-L DET -

150 140 130 120 110 100 90 80 70 60 50 40 30 20 10 0 10 20 30 40 50 60 70 80 90 100 110 120 130 140 150

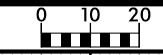

150 140 130 120 110 100 90 80 70 60 50 40 30 20 10 0 10 20 30 40 50 60 70 80 90 100 110 120 130 140 150

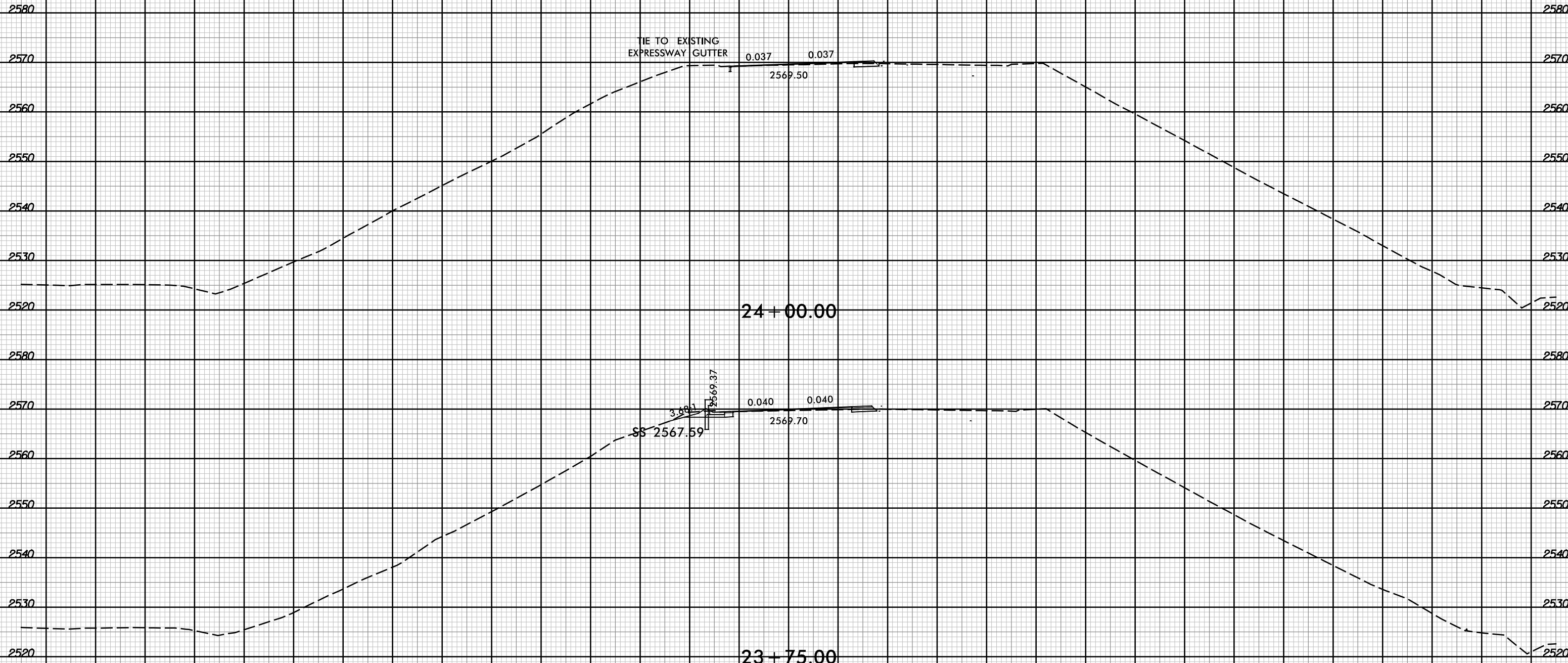

TIE TO EXISTING EXPRESSWAY GUTTER

0.037 0.037

2569.50

24 + 00.00

SS 2567.59

3.68%

2569.37

0.040 0.040

2569.70

23 + 75.00

-L DET -

150 140 130 120 110 100 90 80 70 60 50 40 30 20 10 0 10 20 30 40 50 60 70 80 90 100 110 120 130 140 150

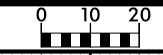

150 140 130 120 110 100 90 80 70 60 50 40 30 20 10 0 10 20 30 40 50 60 70 80 90 100 110 120 130 140 150

2580

2580

2570

2570

2560

2560

2550

2550

2540

2540

2530

2530

2520

2520

TIE TO EXISTING
EXPRESSWAY GUTTER

0.028

0.028

2569.29

24 + 25.00

-L DET -

150 140 130 120 110 100 90 80 70 60 50 40 30 20 10 0 10 20 30 40 50 60 70 80 90 100 110 120 130 140 150

6/23/16



PROJ. REFERENCE NO.	SHEET NO.
B-5982	X-40

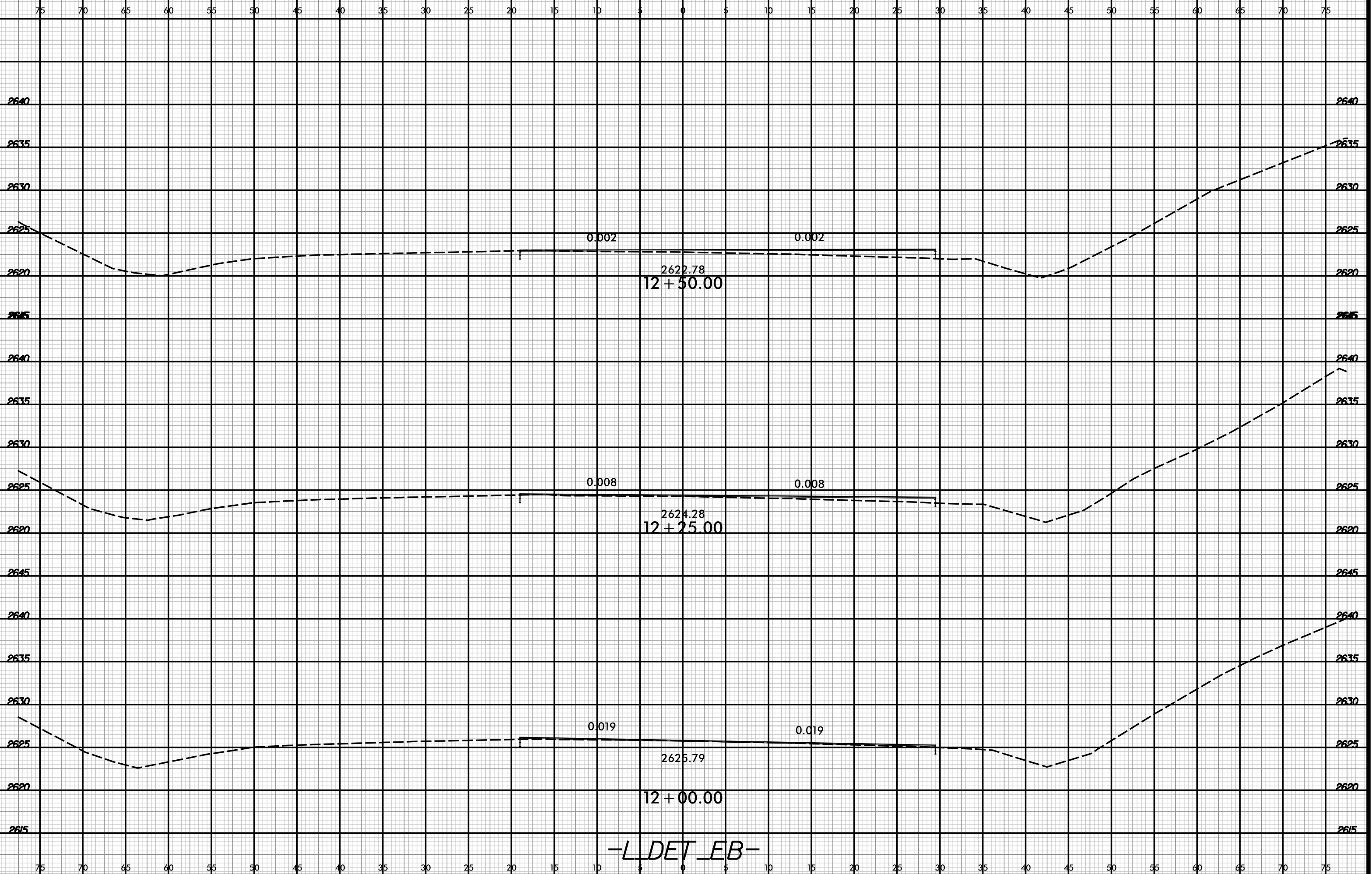

-L DET EB-

4/7/2023
B-5982.dwg
P. Martin

6/23/16



PROJ. REFERENCE NO.	SHEET NO.
B-5982	X-41

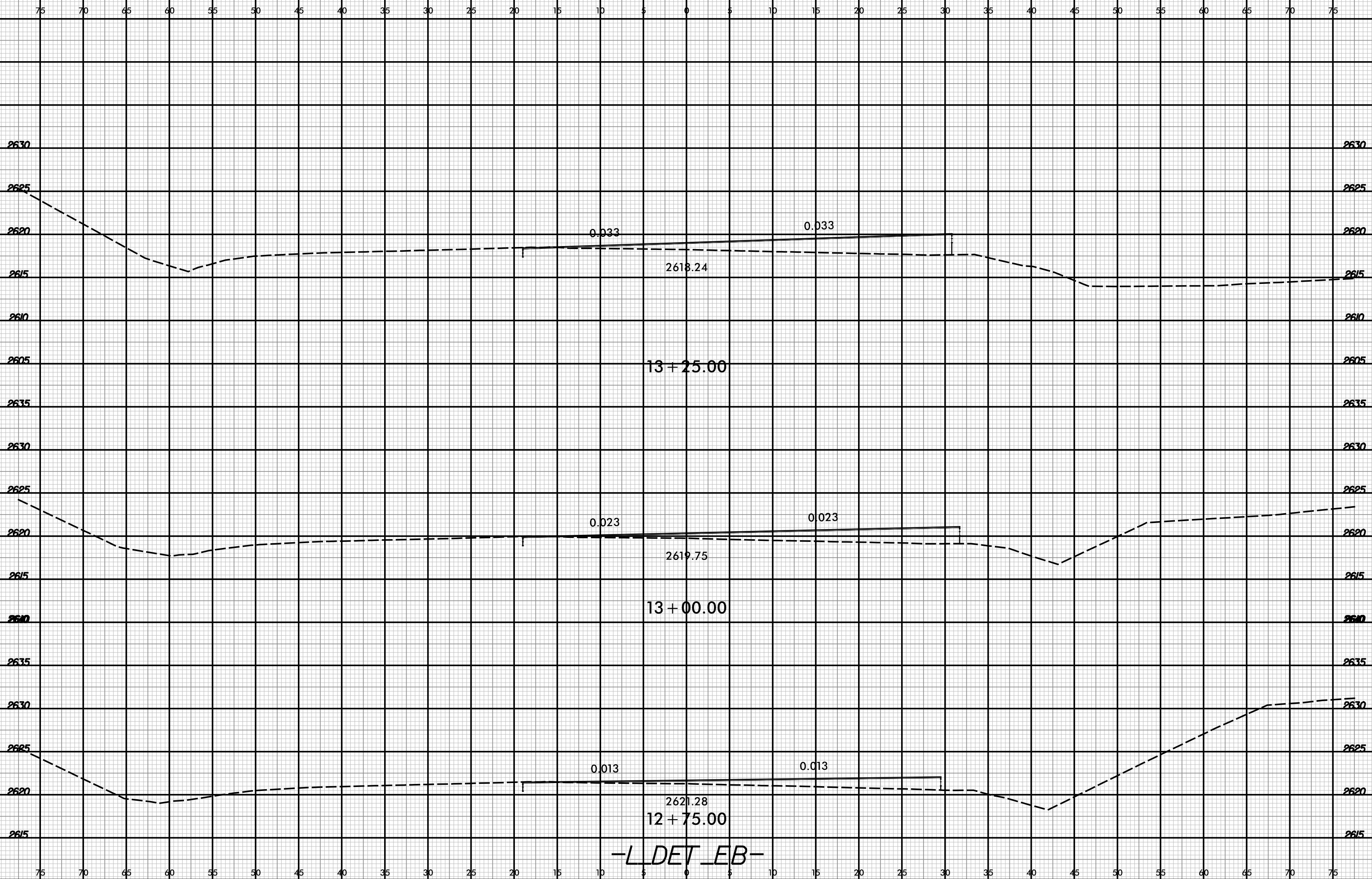

-L DET EB-

4/7/2023
B5982.dwg
P. Martin

6/23/16



PROJ. REFERENCE NO.	SHEET NO.
B-5982	X-42

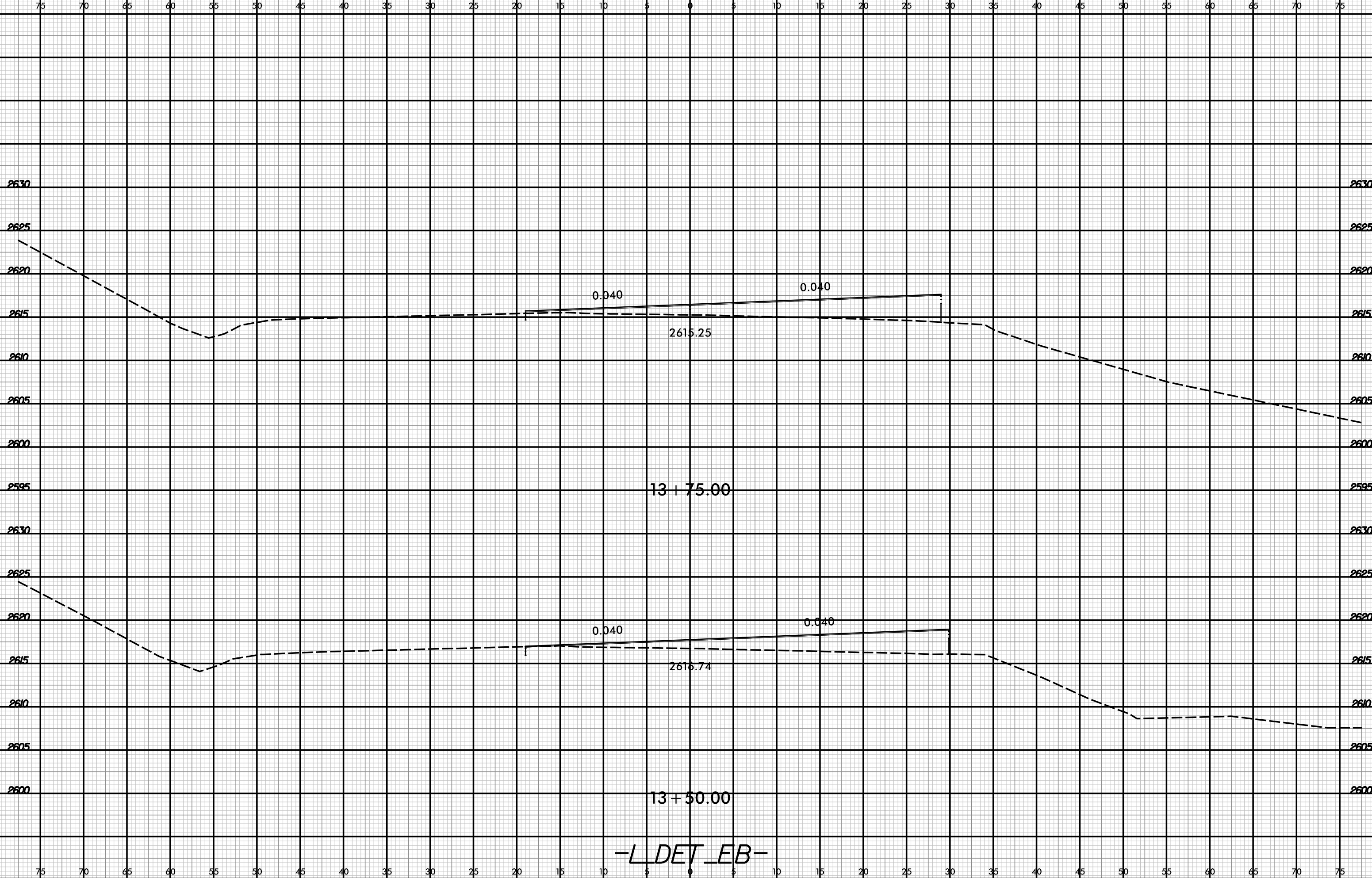

4/7/2023
B-5982.dwg
P. Marin

-L DET EB-

6/23/16

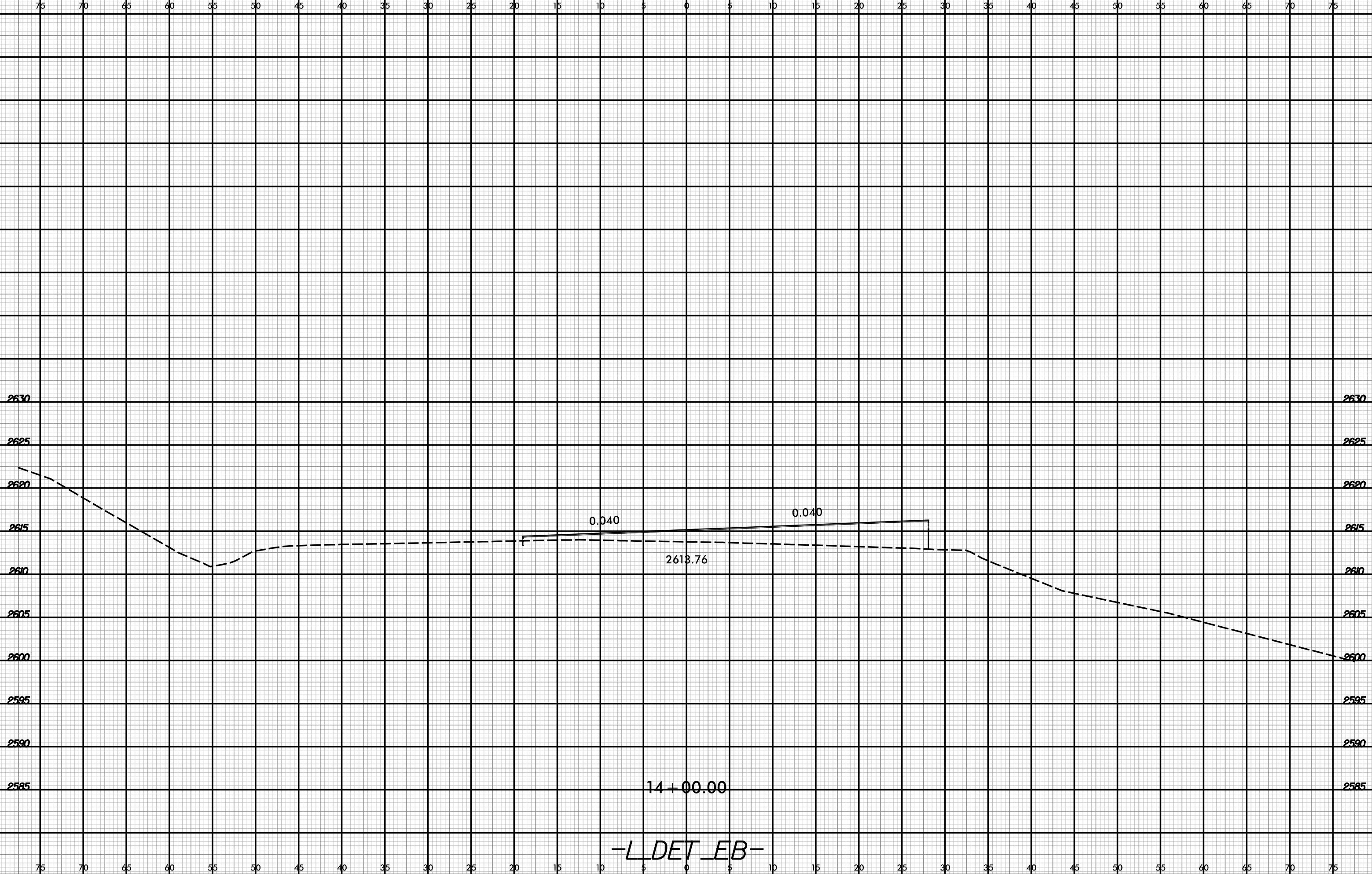

4/7/2023
B-5982.dwg
P. Marin

-L DET EB-

6/23/16

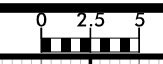

PROJ. REFERENCE NO.
B-5982

SHEET NO.
X-44

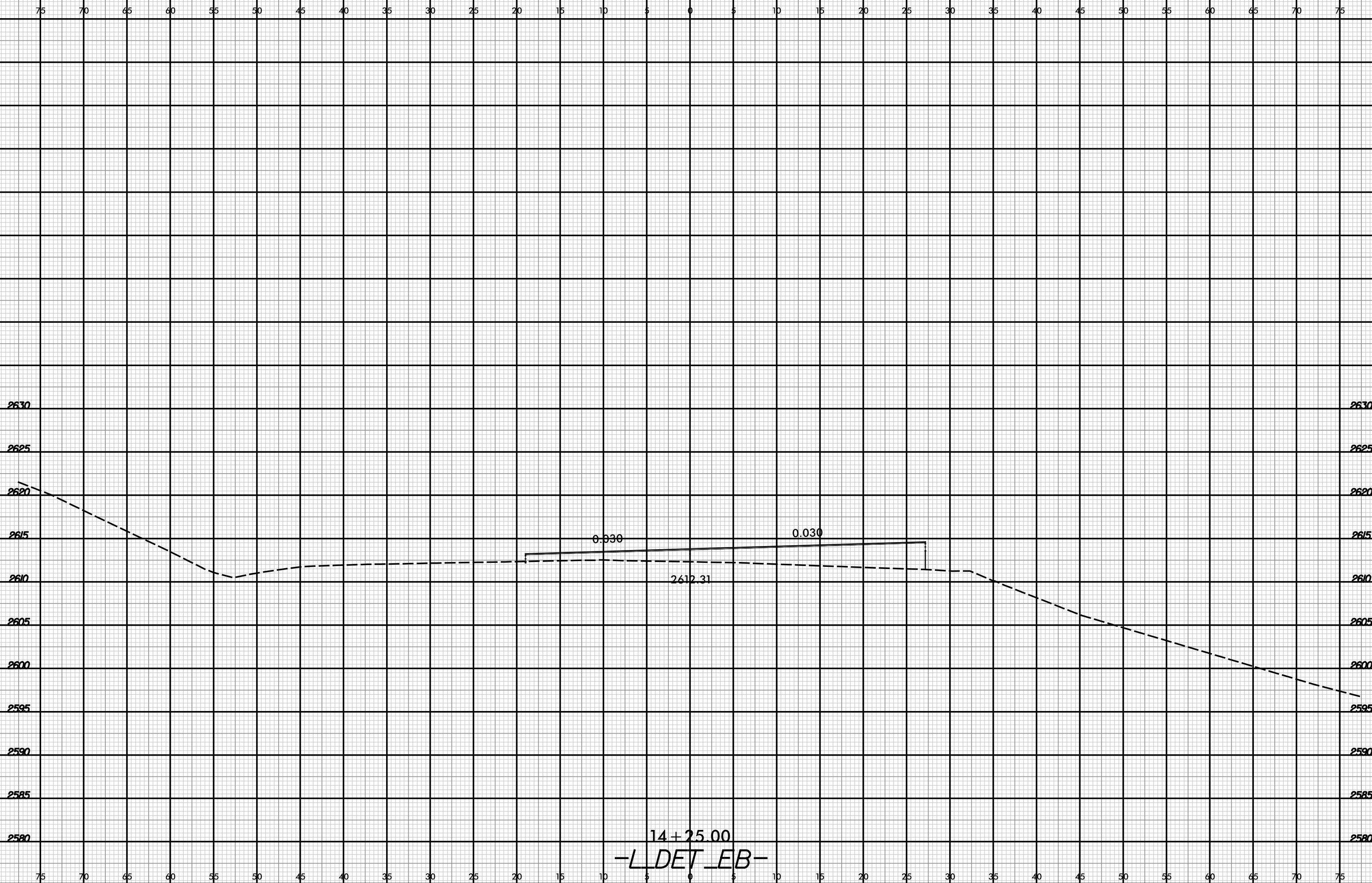

14 + 25.00
-L DET EB-

4/7/2023
B-5982.dwg
P:\Marin

6/23/16

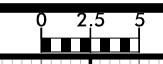

PROJ. REFERENCE NO.	SHEET NO.
B-5982	X-45

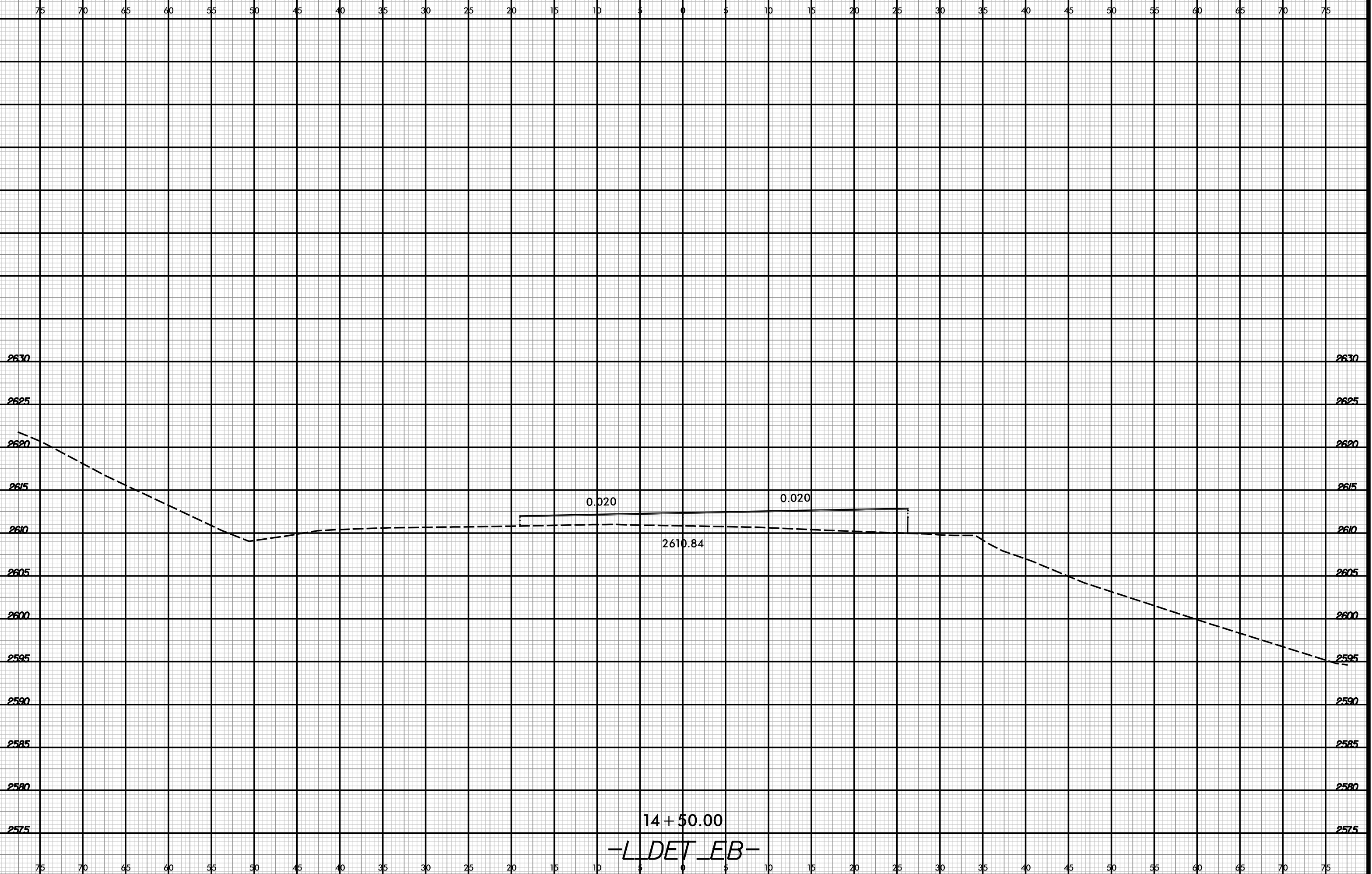

14 + 50.00

-L DET EB-

4/7/2023
B-5982.dwg
P:\Marin

75 70 65 60 55 50 45 40 35 30 25 20 15 10 5 0 5 10 15 20 25 30 35 40 45 50 55 60 65 70 75

2630 2630
 2625 2625
 2620 2620
 2615 2615
 2610 2610
 2605 2605
 2600 2600
 2595 2595
 2590 2590
 2585 2585
 2580 2580
 2575 2575

6/23/16

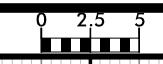

PROJ. REFERENCE NO.
B-5982

SHEET NO.
X-46

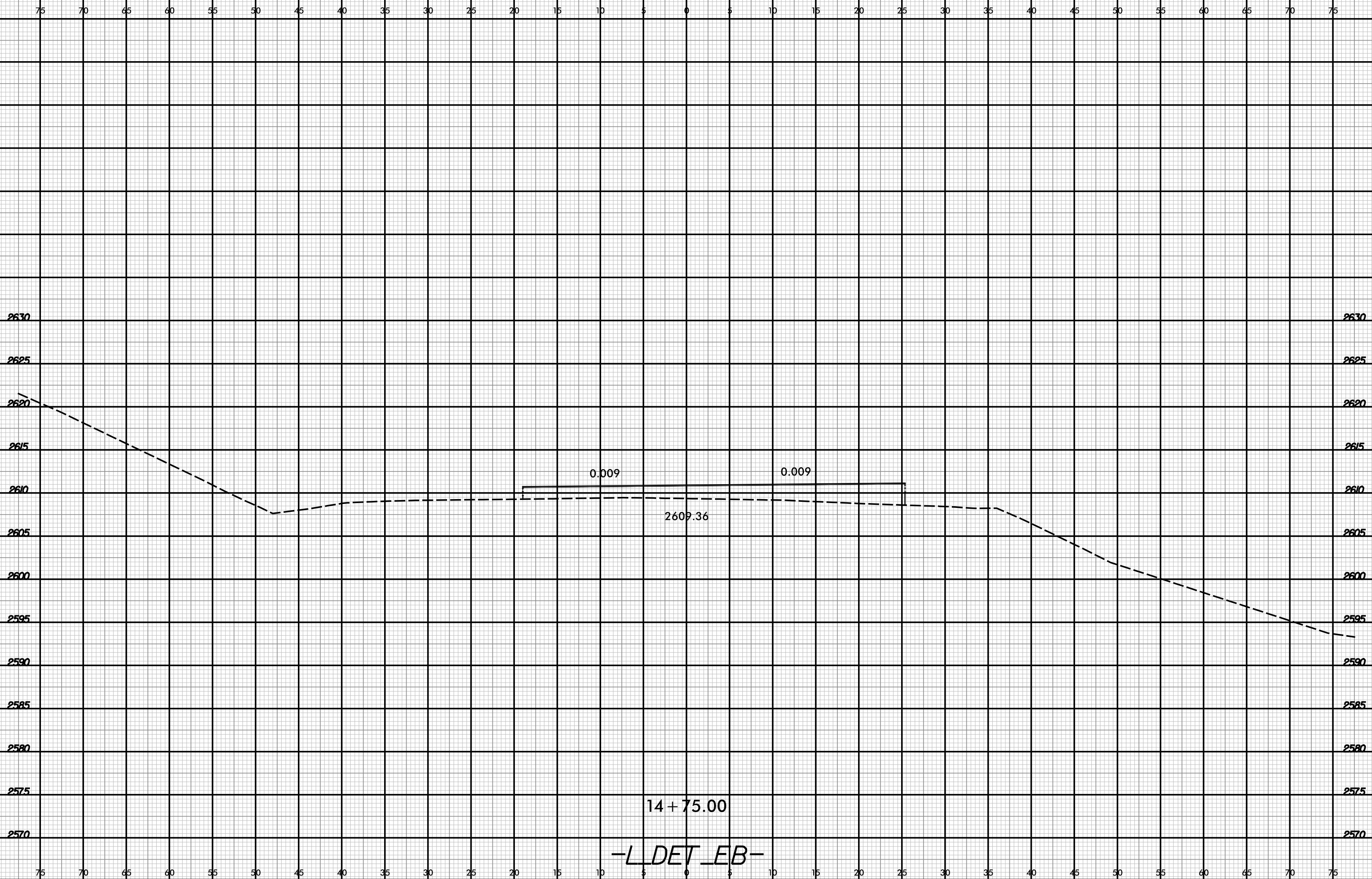

4/7/2023
B-5982.dwg
P. Martin

6/23/16

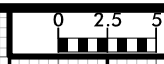

PROJ. REFERENCE NO.	SHEET NO.
B-5982	X-47

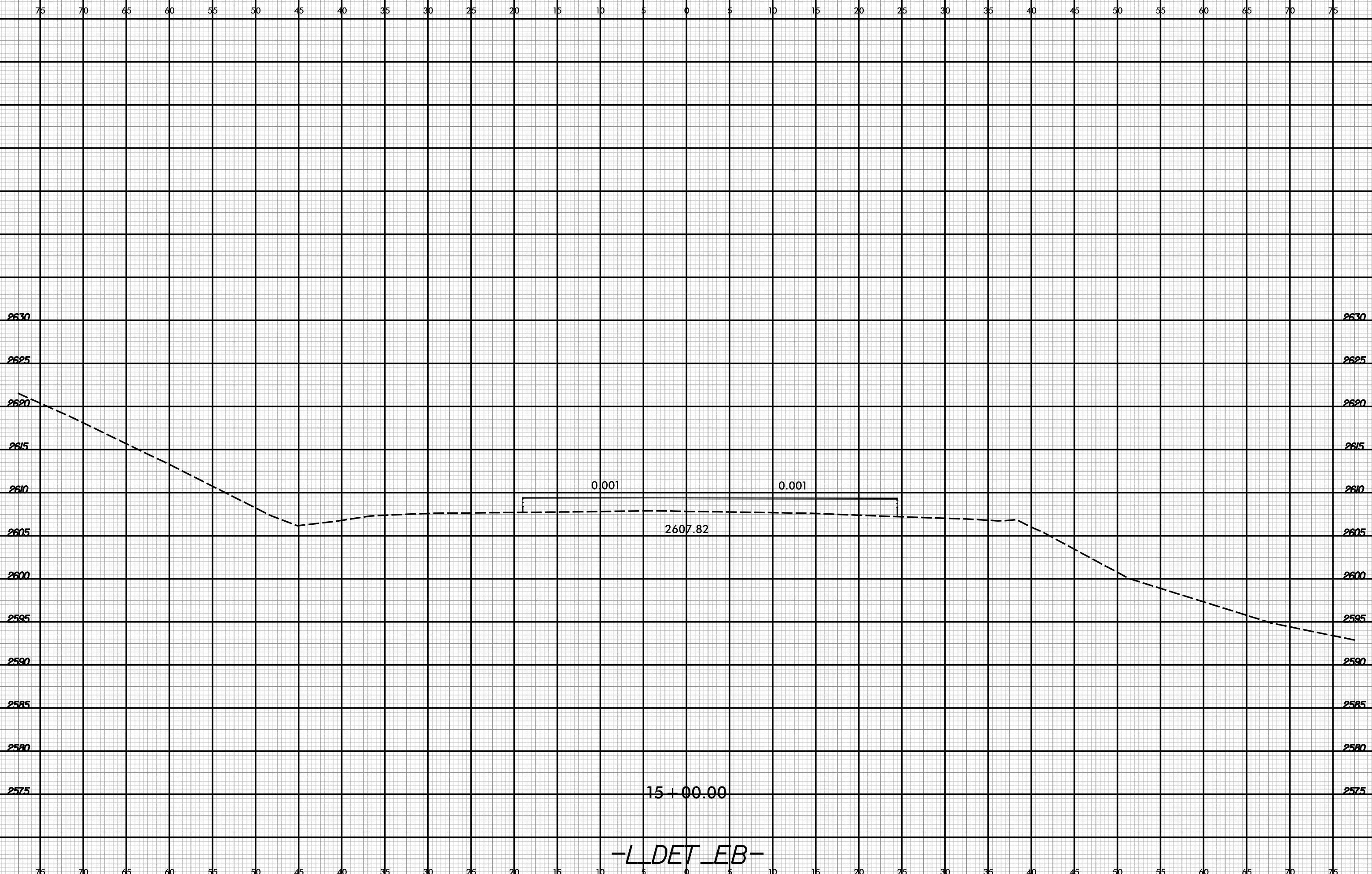

4/7/2023
B-5982.dwg
P:\Marin

-L DET EB-

6/23/16

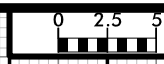

PROJ. REFERENCE NO.	SHEET NO.
B-5982	X-48

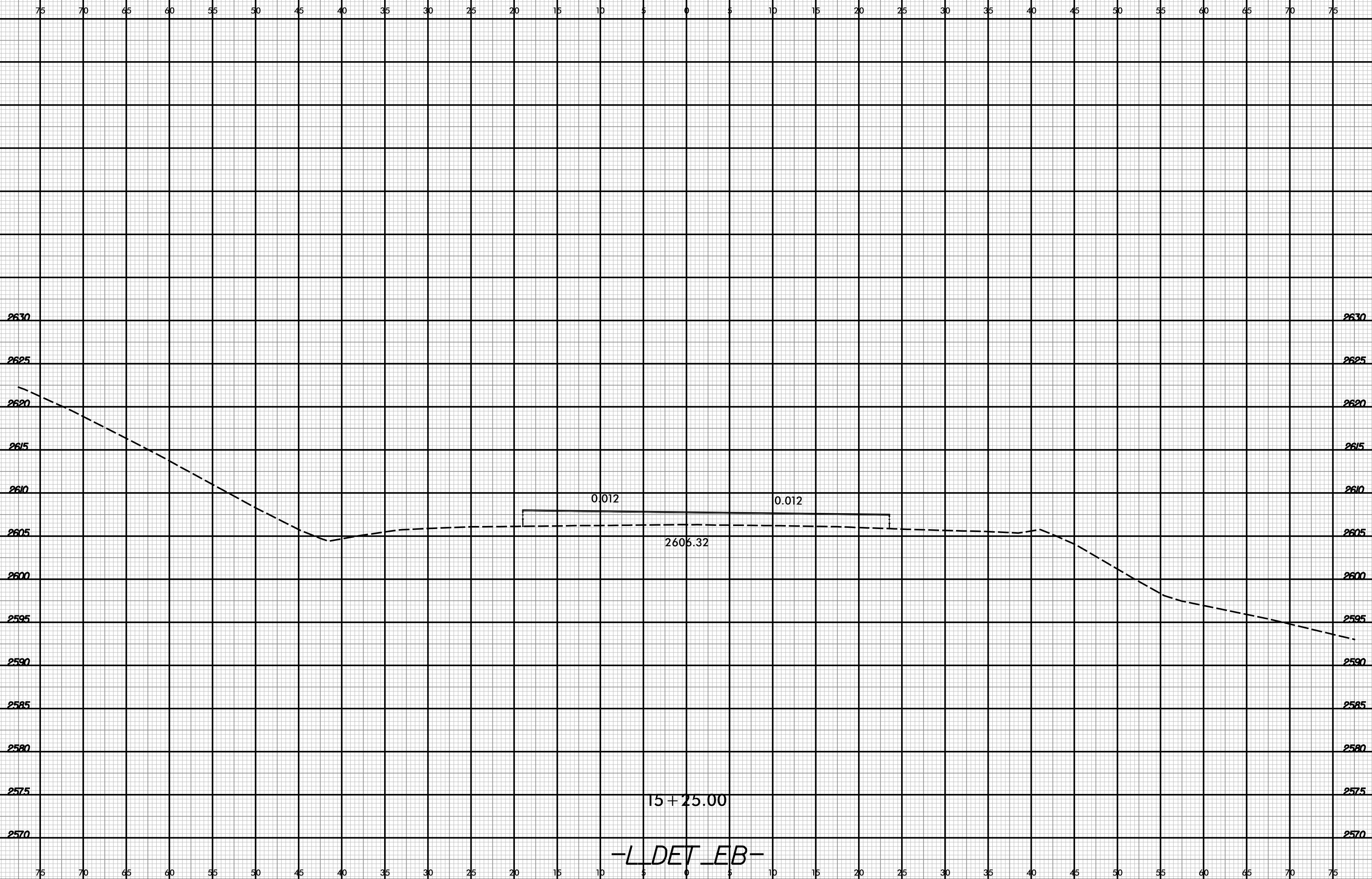

4/7/2023
B-5982.dwg
P. Martin

6/23/16

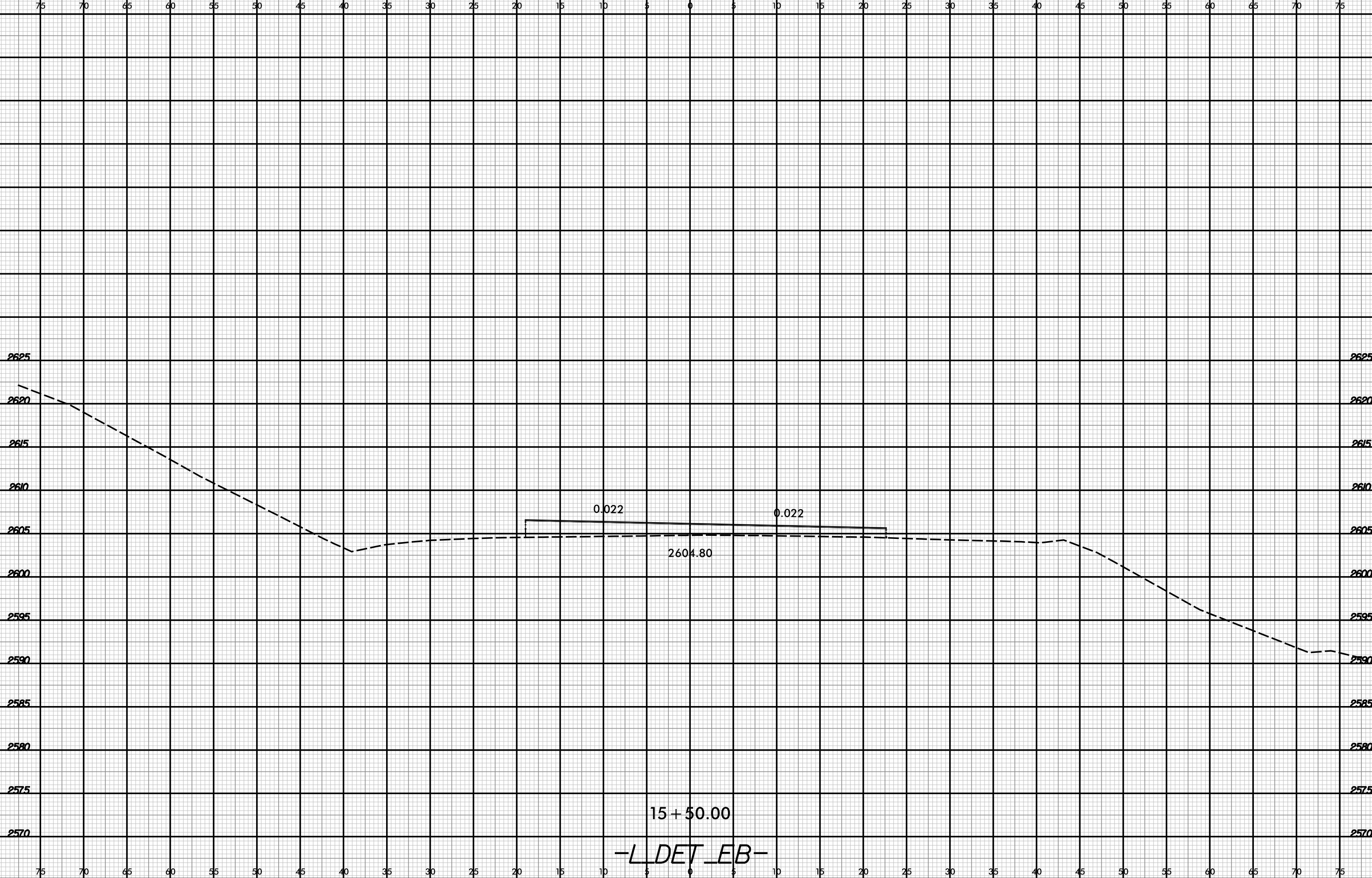

6/23/16



PROJ. REFERENCE NO.
B-5982

SHEET NO.
X-50

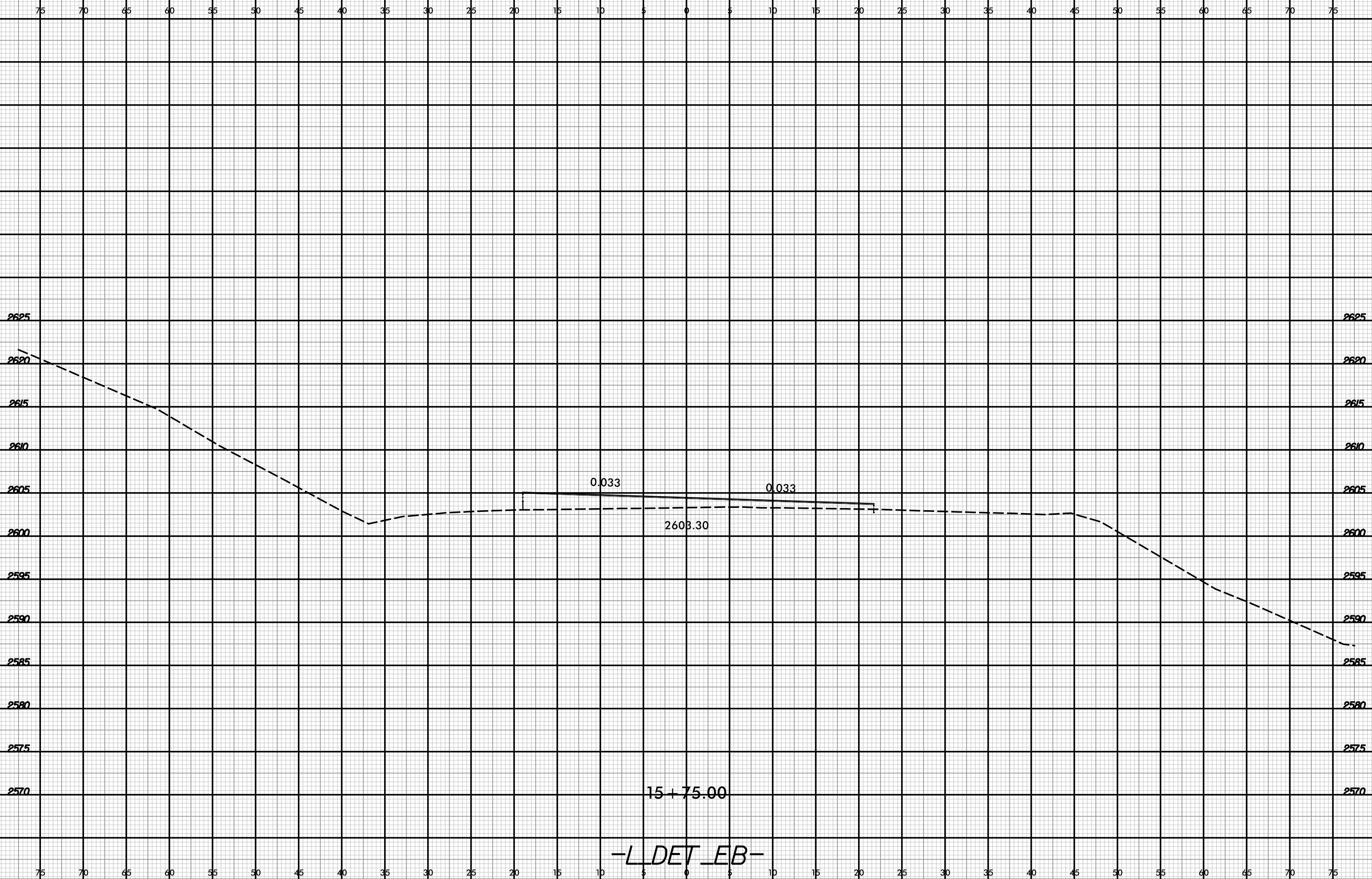

4/7/2023
B-5982.dwg
P:\Marin

-L DET EB-

6/23/16



PROJ. REFERENCE NO.	SHEET NO.
B-5982	X-51

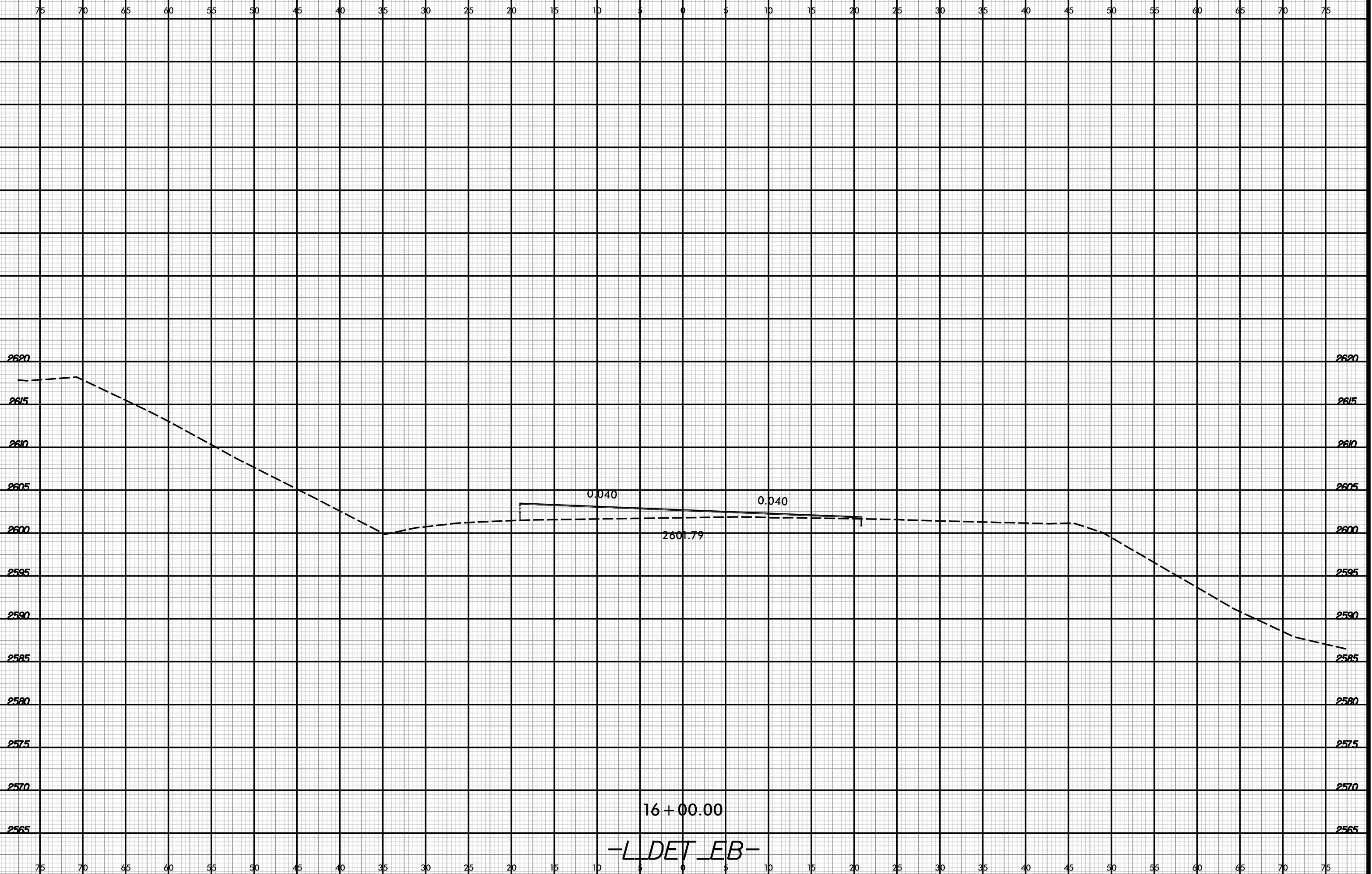

4/7/2023
B-5982.dwg
P:\Marin

-L DET EB-

6/23/16

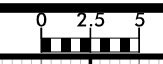

PROJ. REFERENCE NO.
B-5982

SHEET NO.
X-52

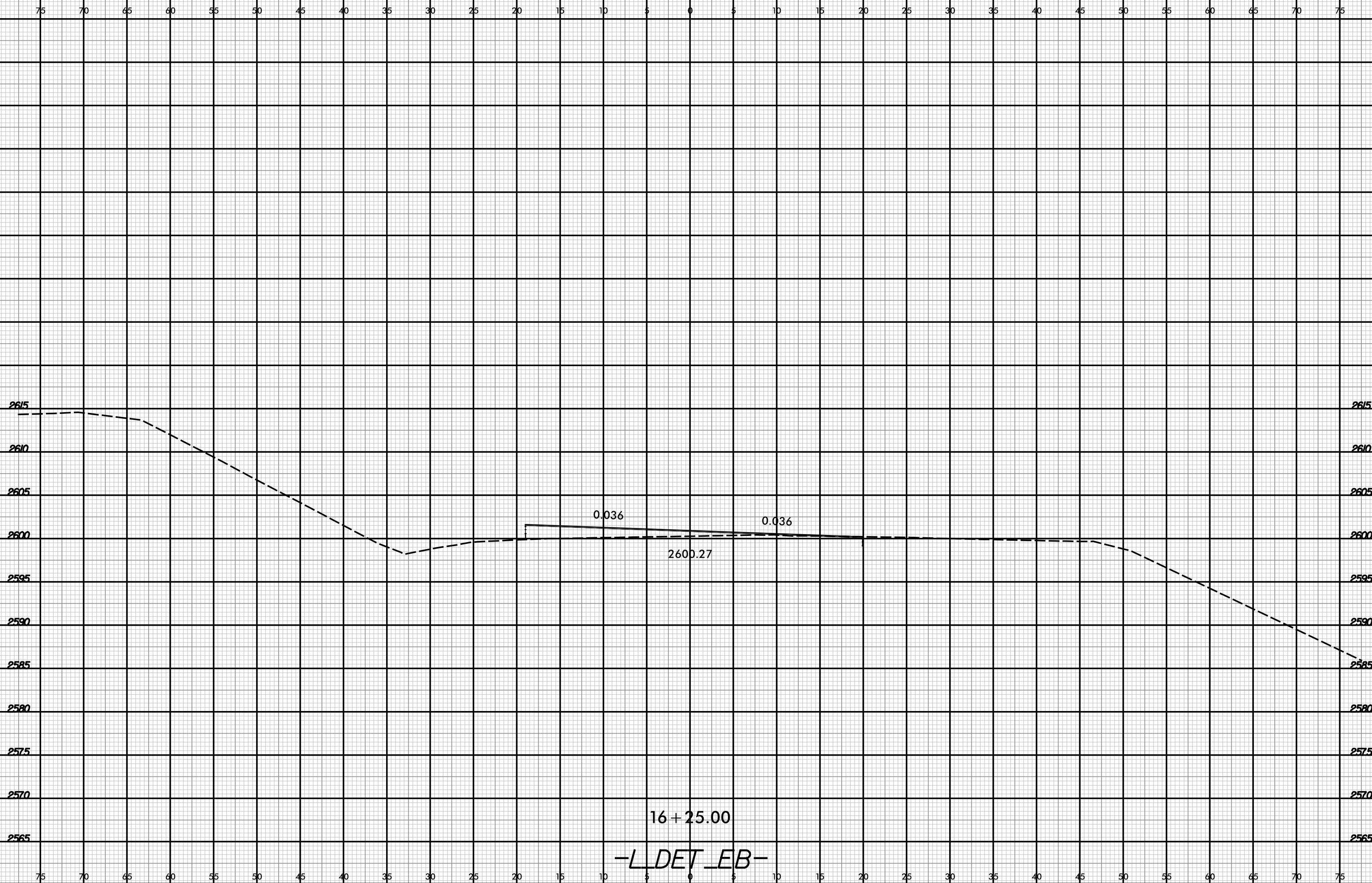

16 + 25.00

-L DET EB-

4/7/2023
B-5982.dwg
P. Marin

6/23/16

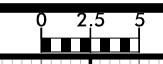

PROJ. REFERENCE NO.	SHEET NO.
B-5982	X-53

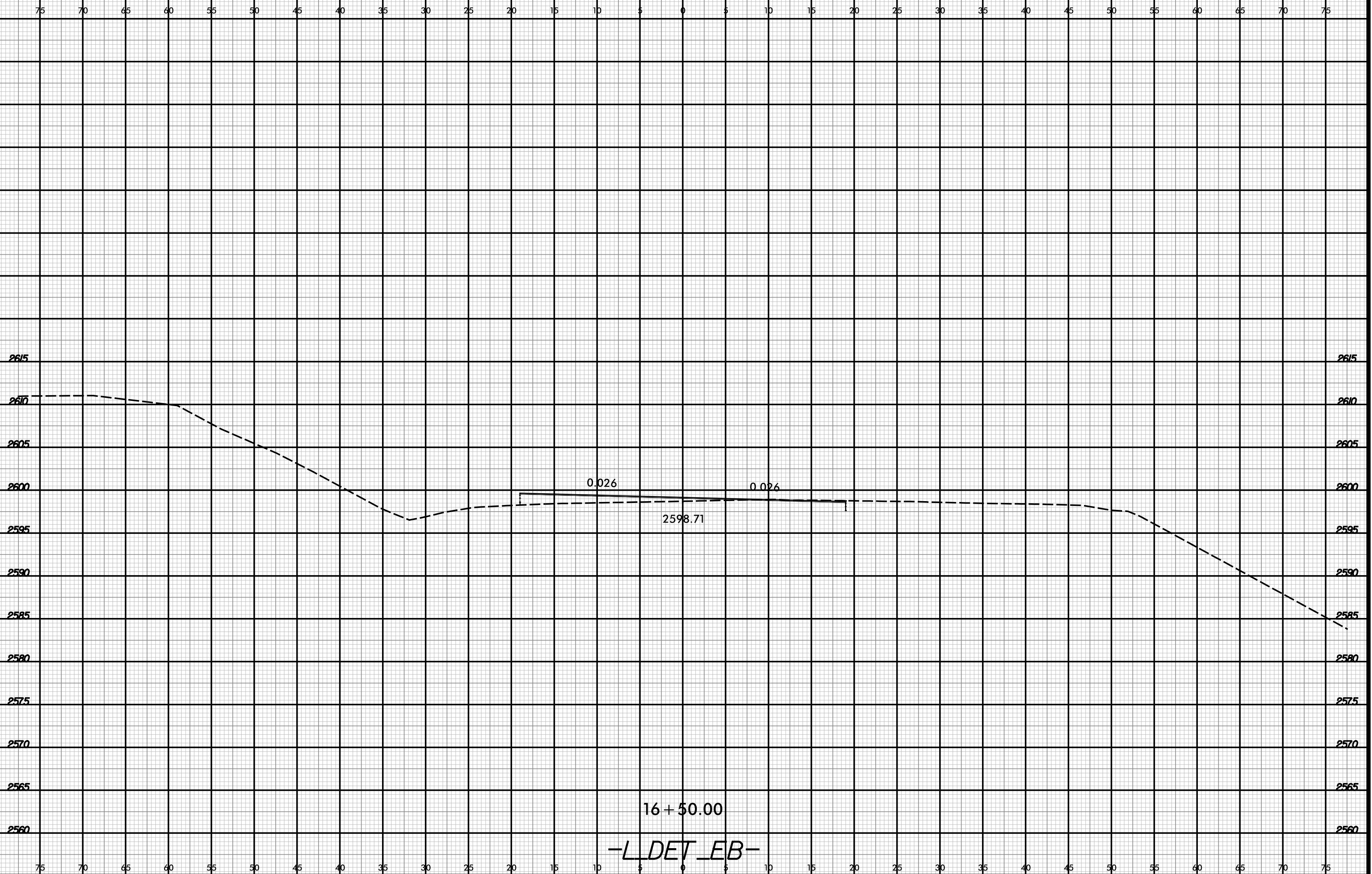

16 + 50.00

-L DET EB-

4/7/2023
B-5982.dwg
P. Martin

6/23/16

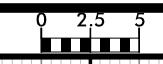

PROJ. REFERENCE NO.
B-5982

SHEET NO.
X-54

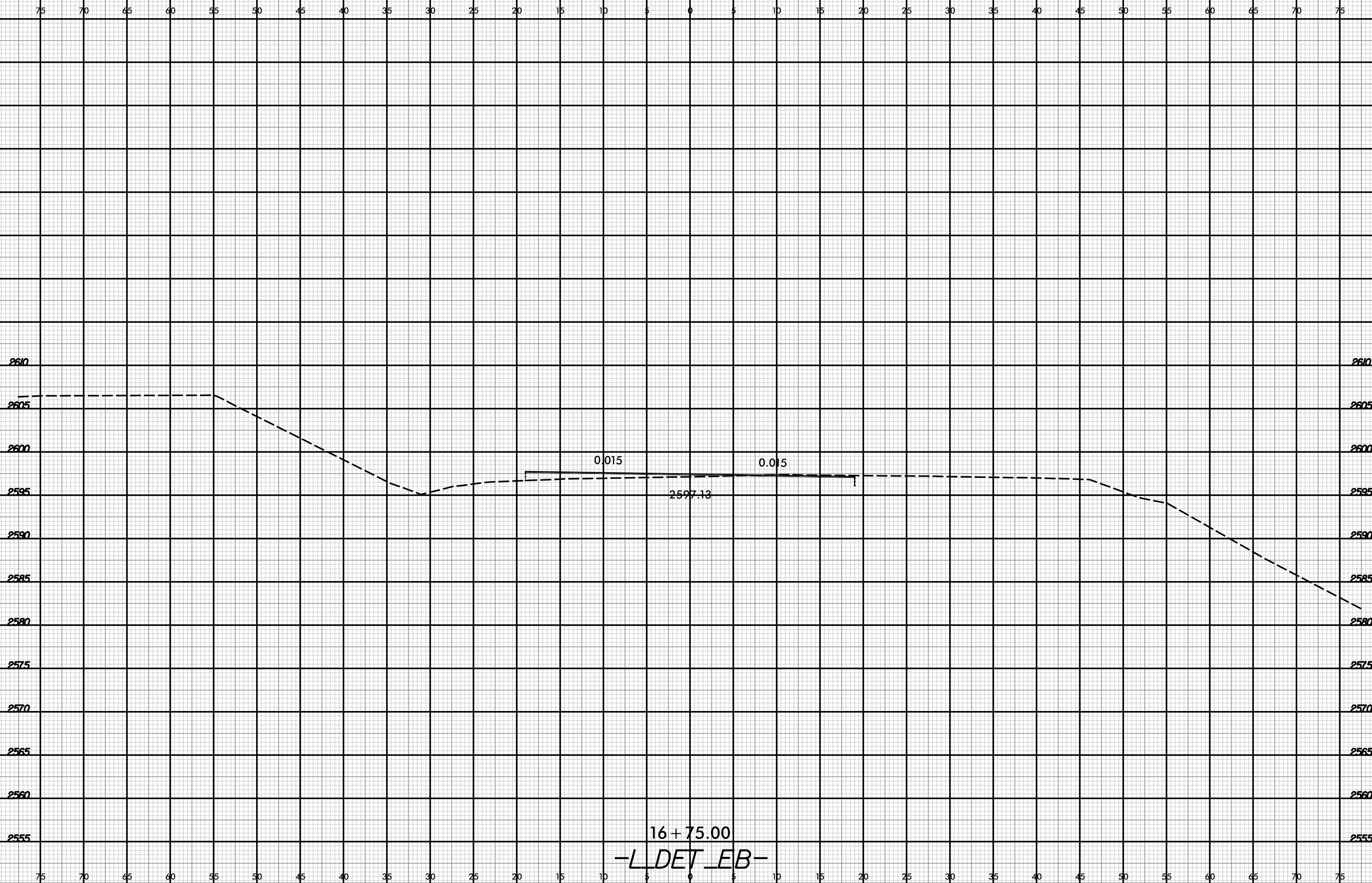

4/7/2023
 5:58:20
 P:\Marin

6/23/16

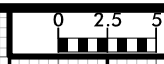

PROJ. REFERENCE NO.	SHEET NO.
B-5982	X-55

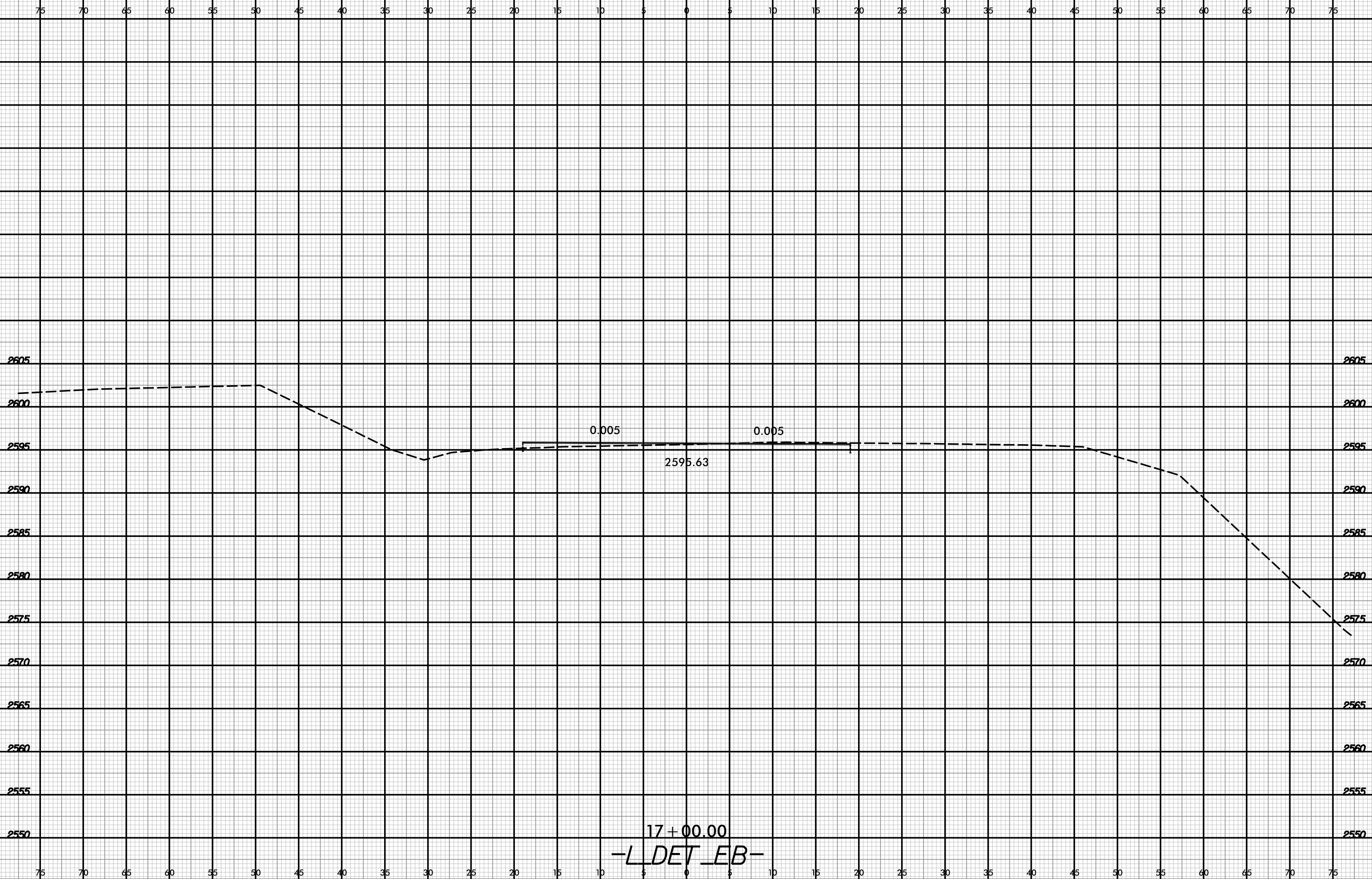

4/7/2023
B-5982.dwg
P:\Marin

17+00.00
-L DET EB-

6/23/16

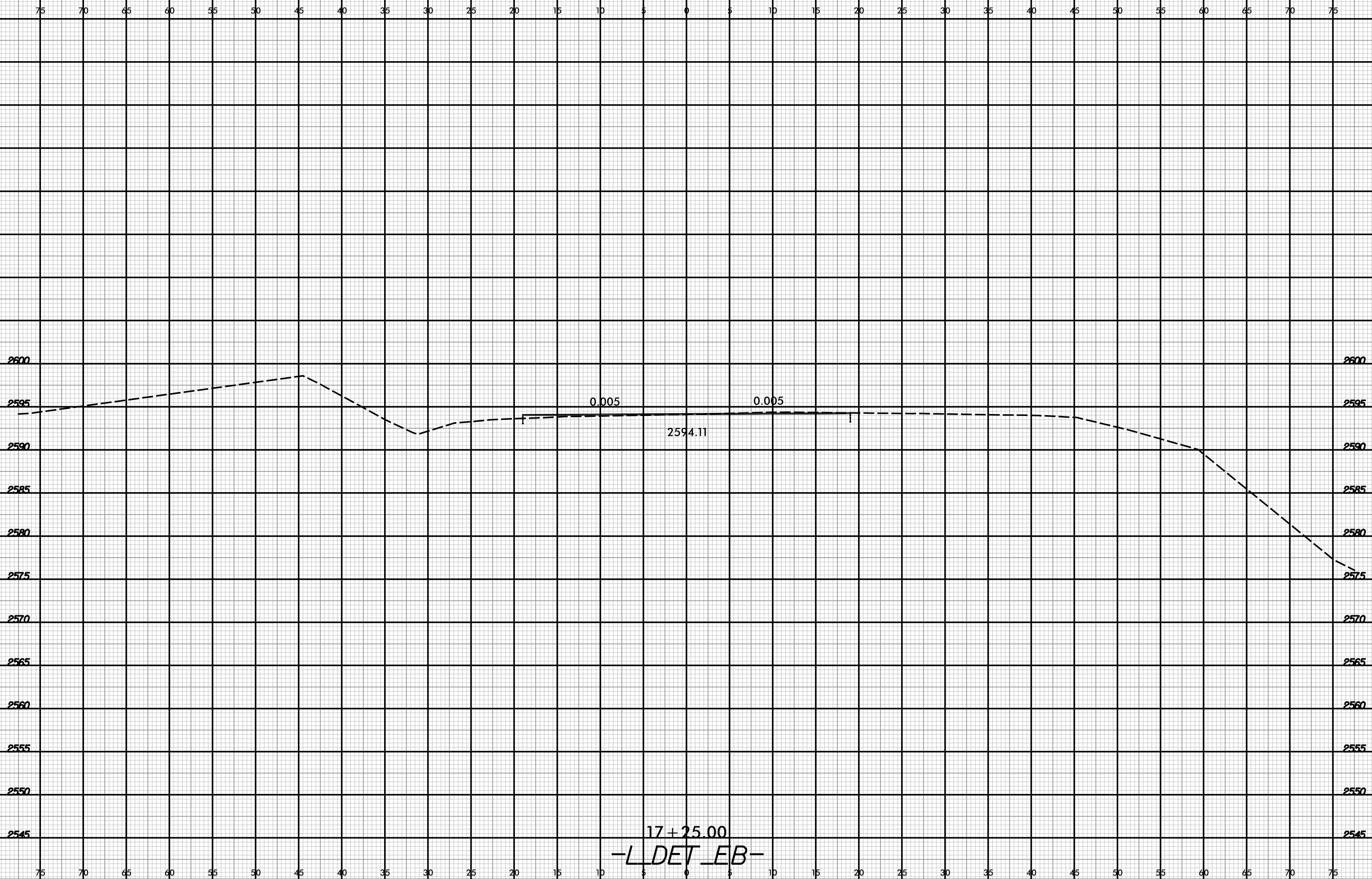

17+25.00
 -L DET EB-

4/7/2023
 B-5982.dwg
 P:\Marin

6/23/16



PROJ. REFERENCE NO.
B-5982

SHEET NO.
X-57

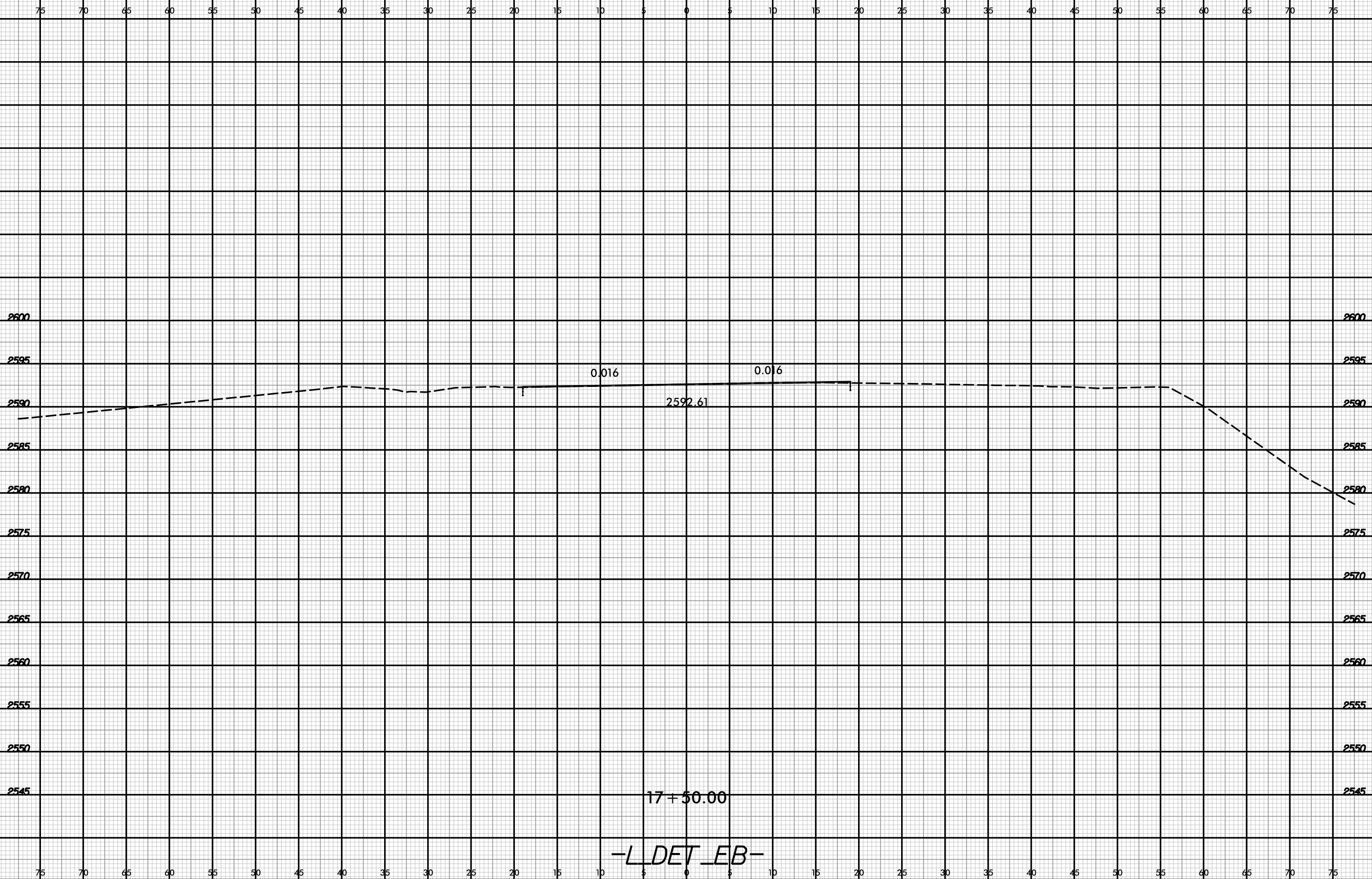

17 + 50.00

-L DET EB-

4/7/2023
B-5982.dwg
P. Martin

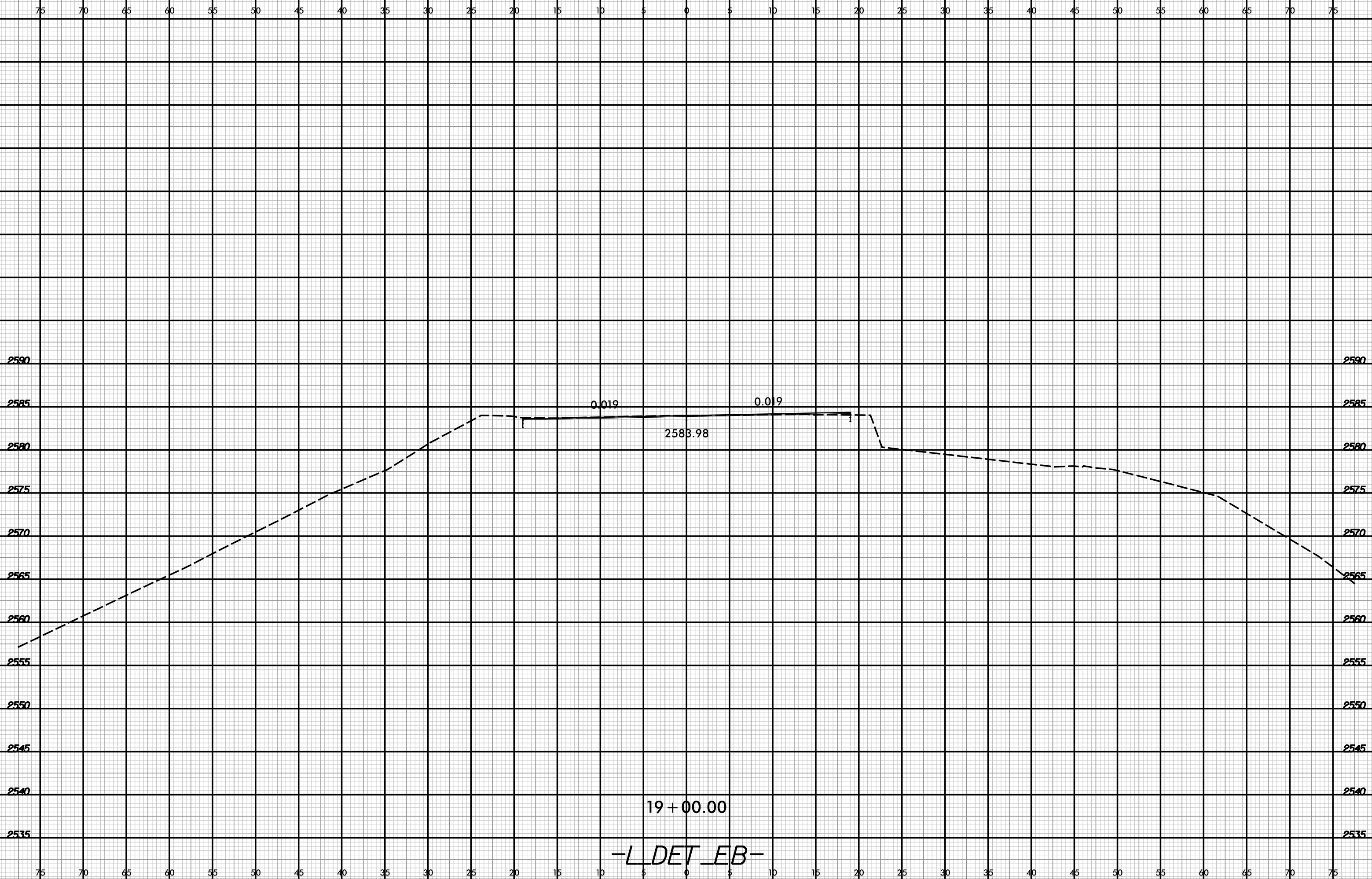

6/23/16



PROJ. REFERENCE NO.
B-5982

SHEET NO.
X-59

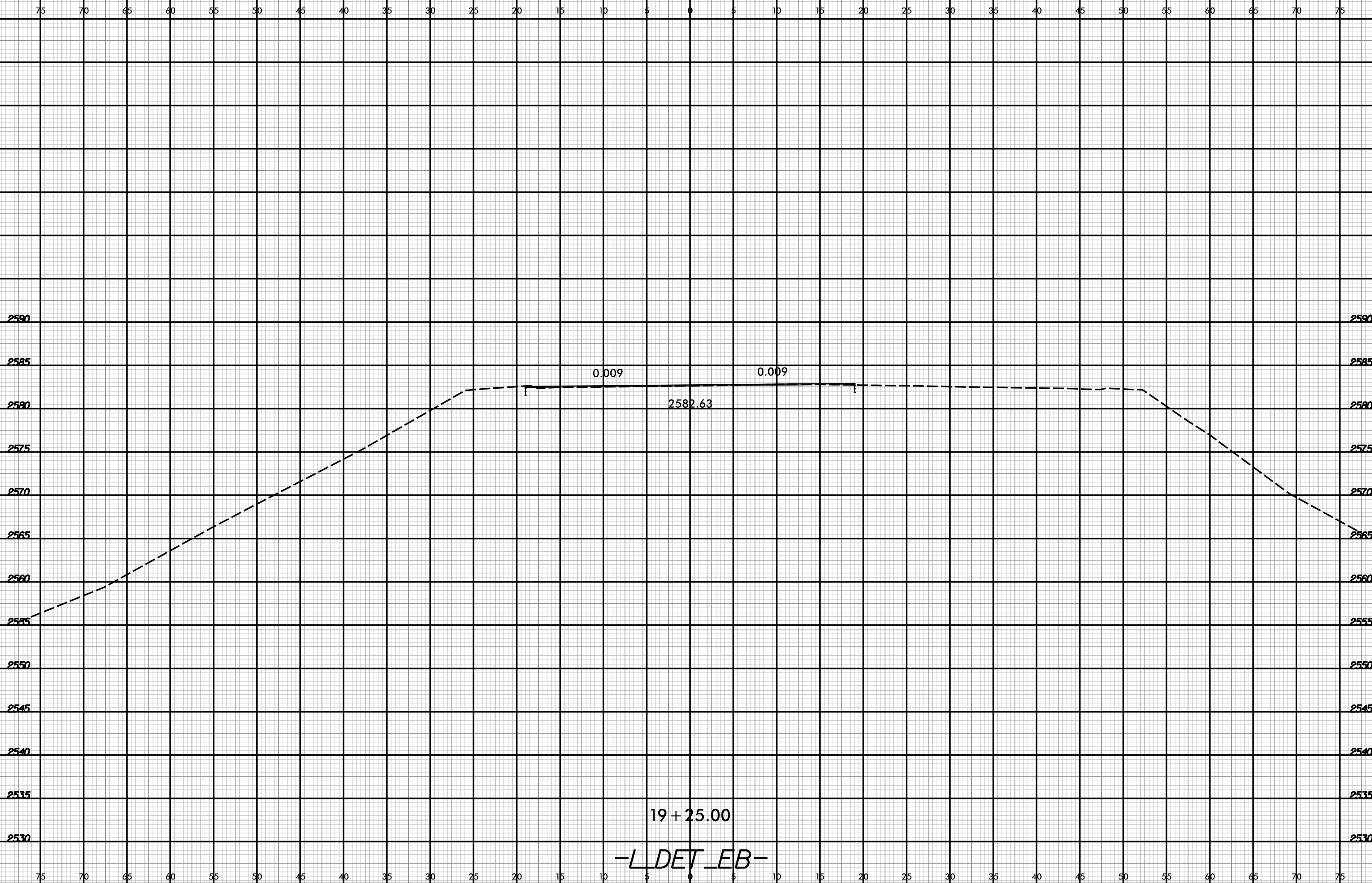

4/7/2023
B-5982.dwg
P:\Marin

6/23/16

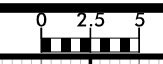

PROJ. REFERENCE NO.
B-5982

SHEET NO.
X-60

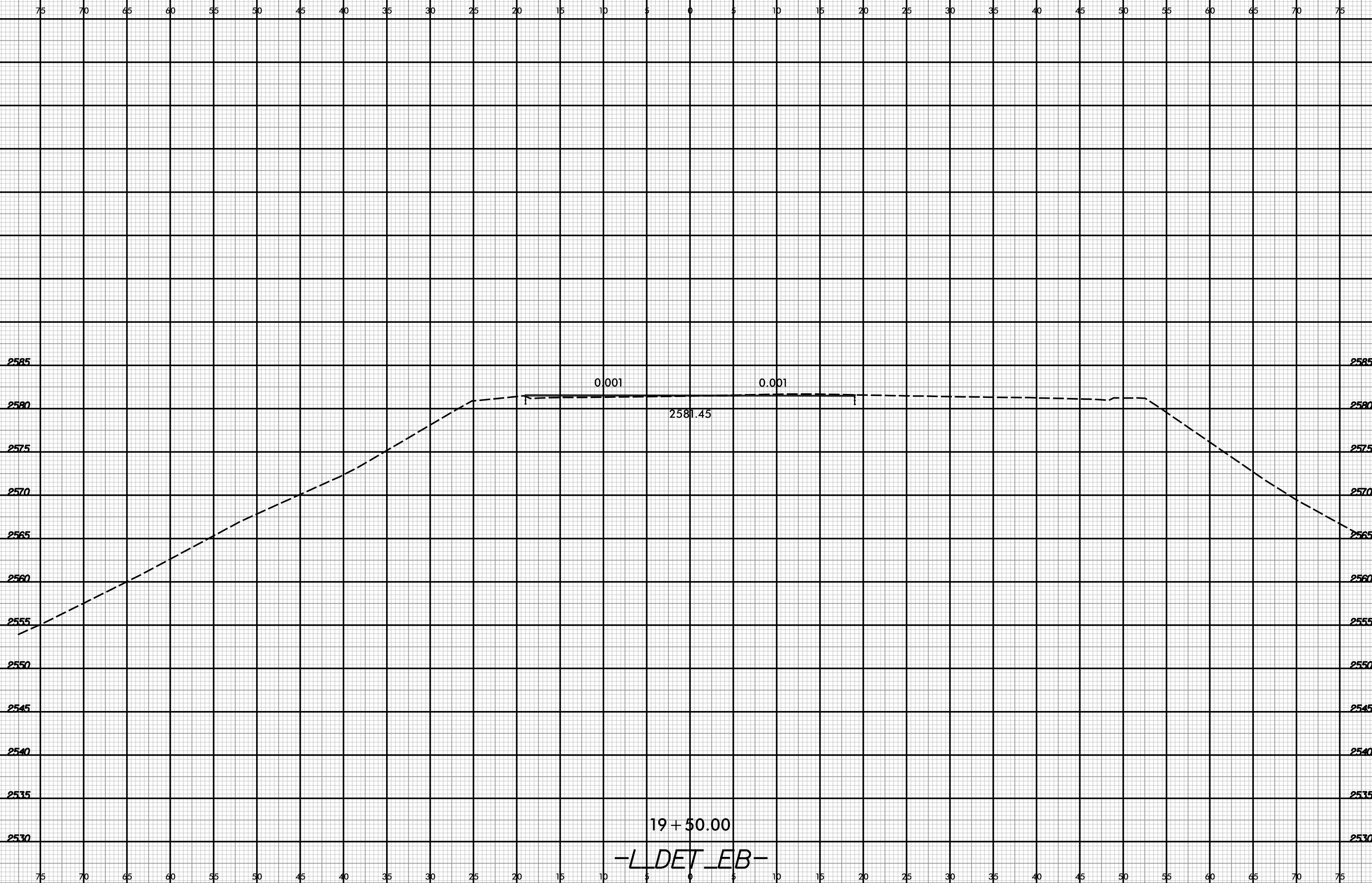

4/7/2023
B-5982.dwg
L-DET_EB_XPL.dgn
P.Martin

-L-DET_EB-

6/23/16

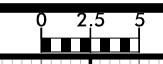

PROJ. REFERENCE NO.
B-5982

SHEET NO.
X-61

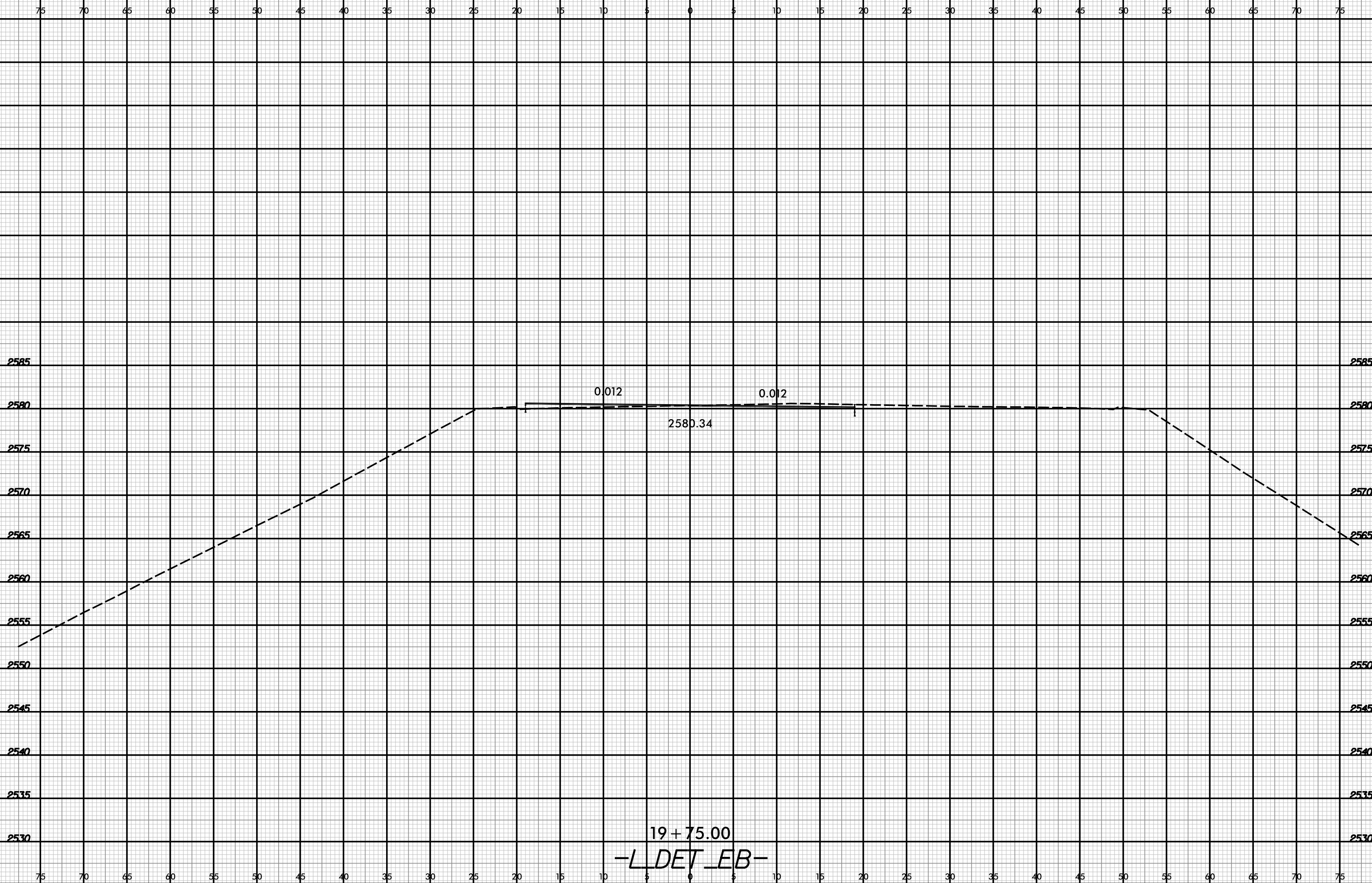

4/7/2023
B-5982.dwg
P:\Marin

19 + 75.00
-L DET EB-

6/23/16

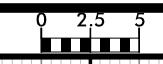

PROJ. REFERENCE NO.
B-5982

SHEET NO.
X-62

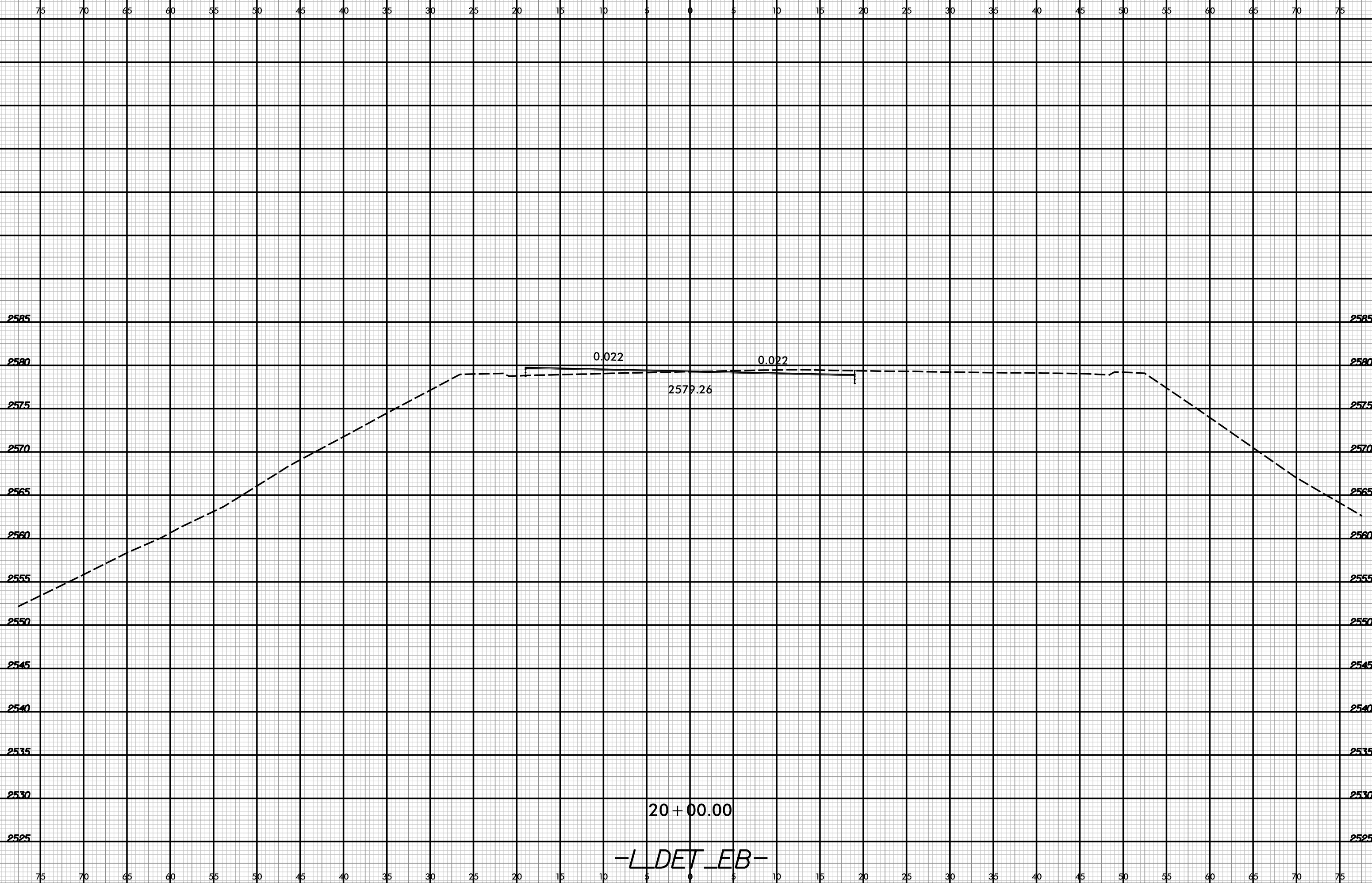

4/7/2023
B-5982.dwg
P. Marin

-L DET EB-

6/23/16

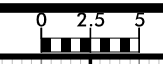

PROJ. REFERENCE NO.
B-5982

SHEET NO.
X-63

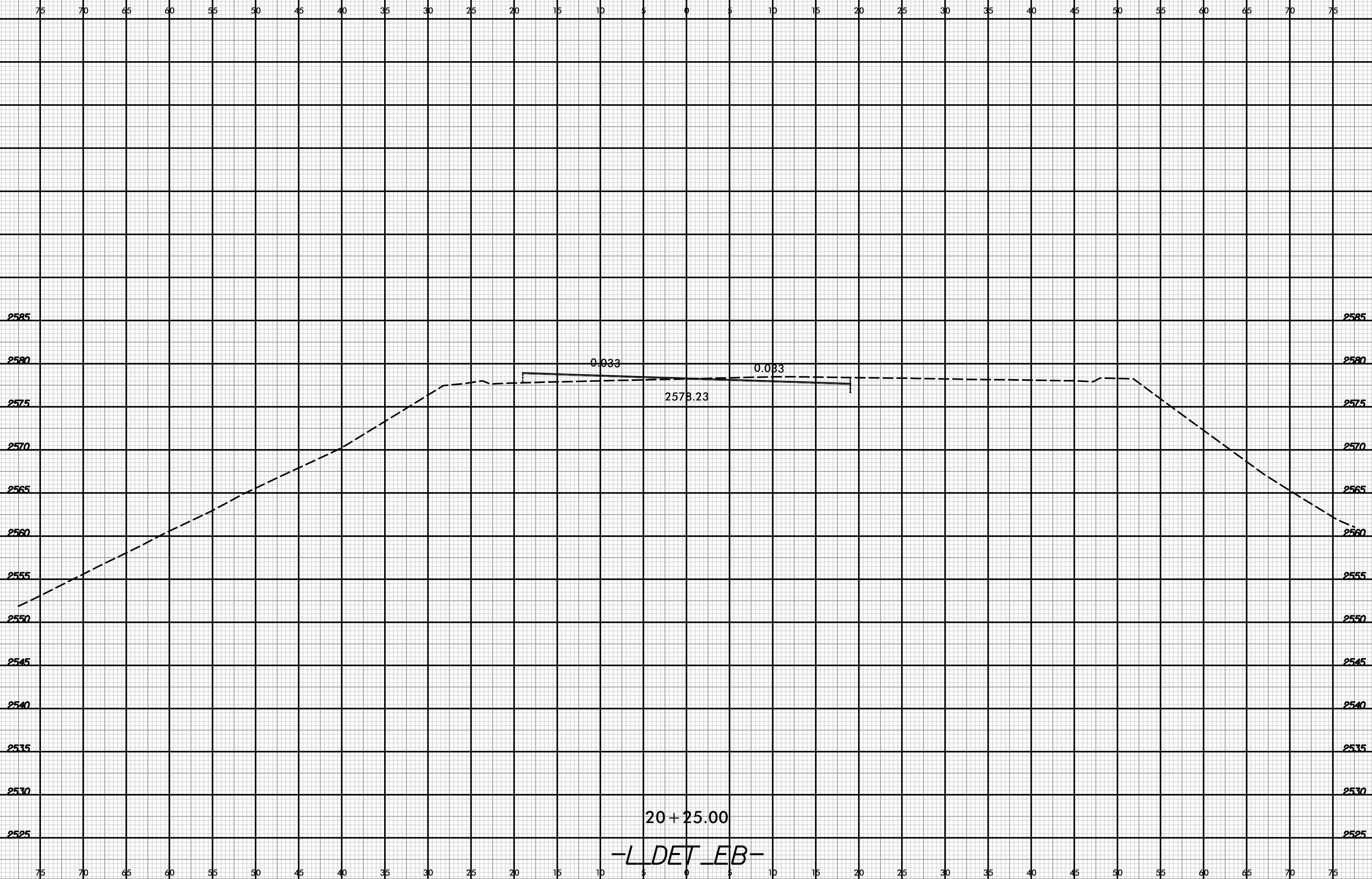

20 + 25.00

-L DET EB-

4/7/2023
B-5982
P-Martin

6/23/16



PROJ. REFERENCE NO.
B-5982

SHEET NO.
X-64

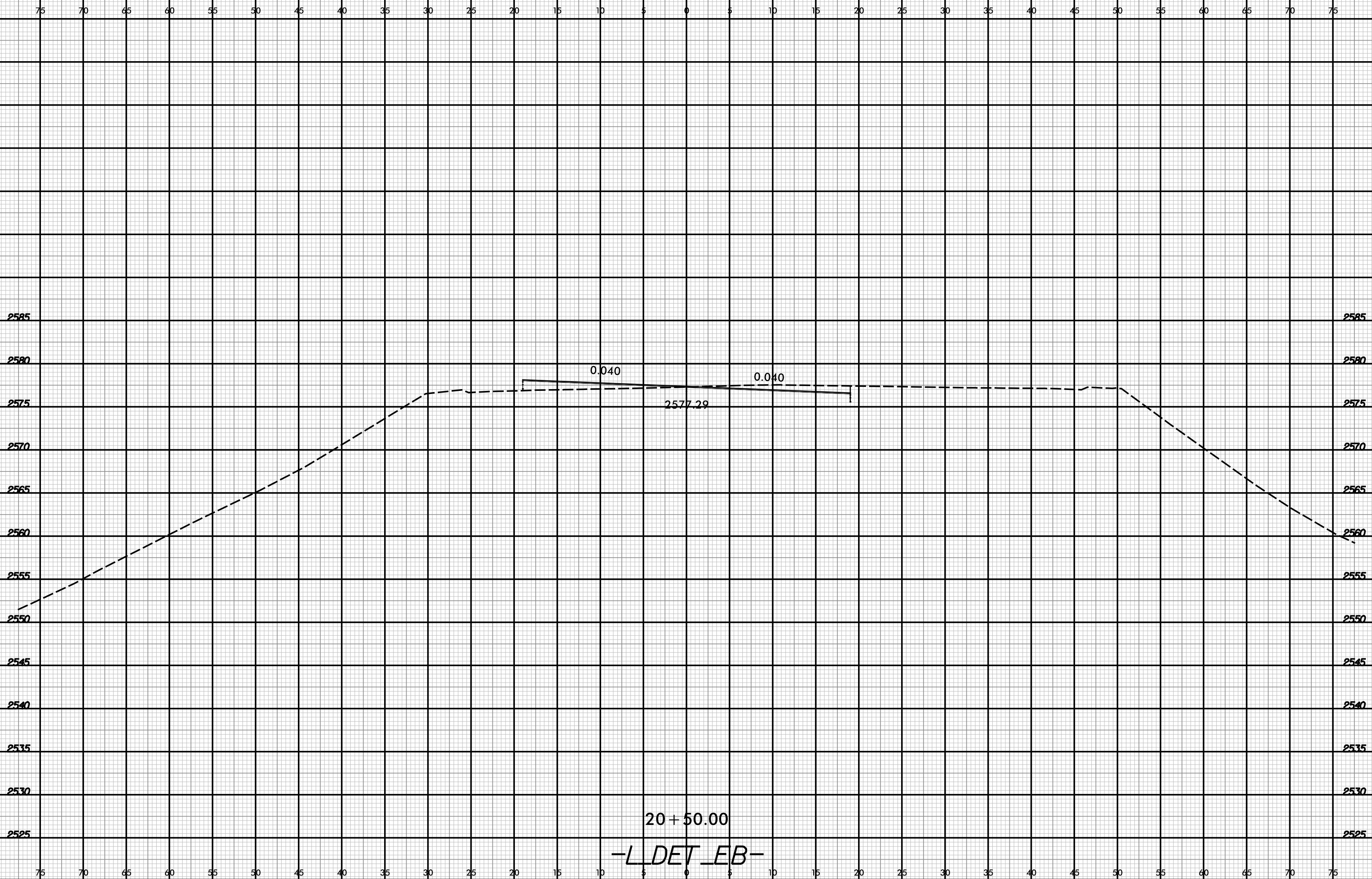

20 + 50.00

-L DET EB-

4/7/2023
B-5982
P. Marin

6/23/16

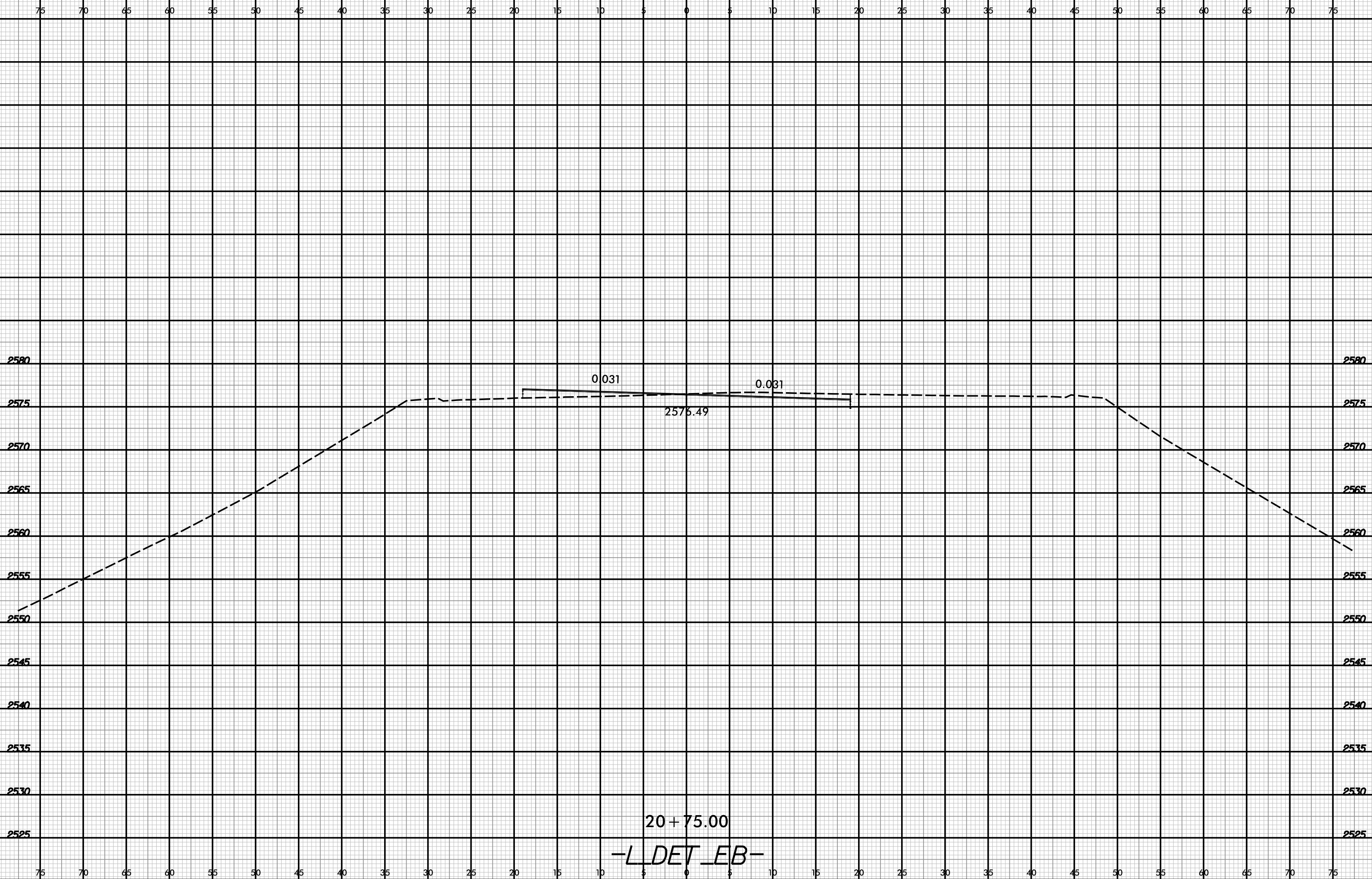

4/7/2023
B-5982
P. Marín

-L DET EB-

6/23/16



PROJ. REFERENCE NO.	SHEET NO.
B-5982	X-66

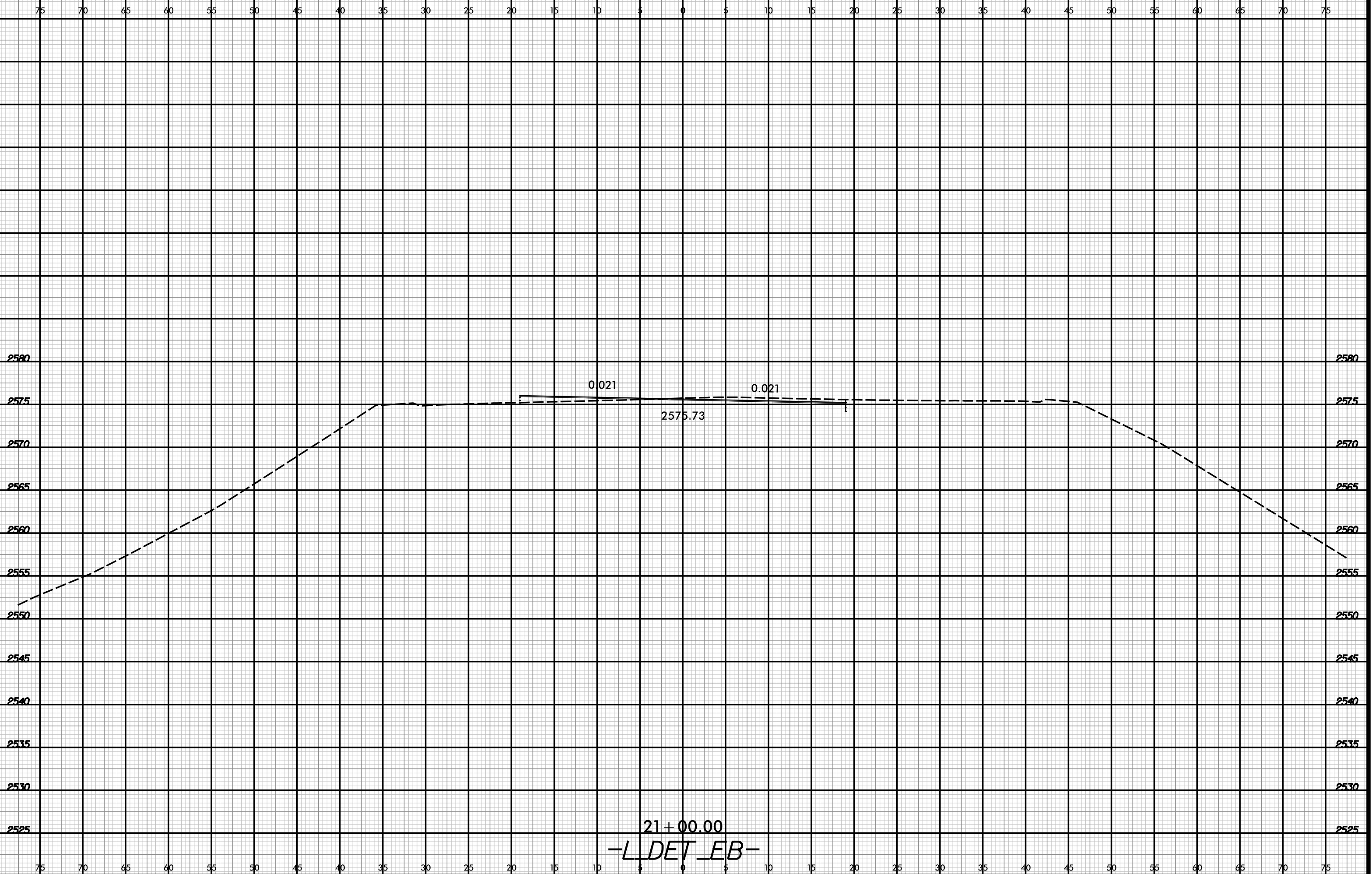

4/7/2023
B-5982.dwg
P:\Marin

21+00.00
-L DET EB-

6/23/16

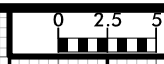

PROJ. REFERENCE NO.	SHEET NO.
B-5982	X-67

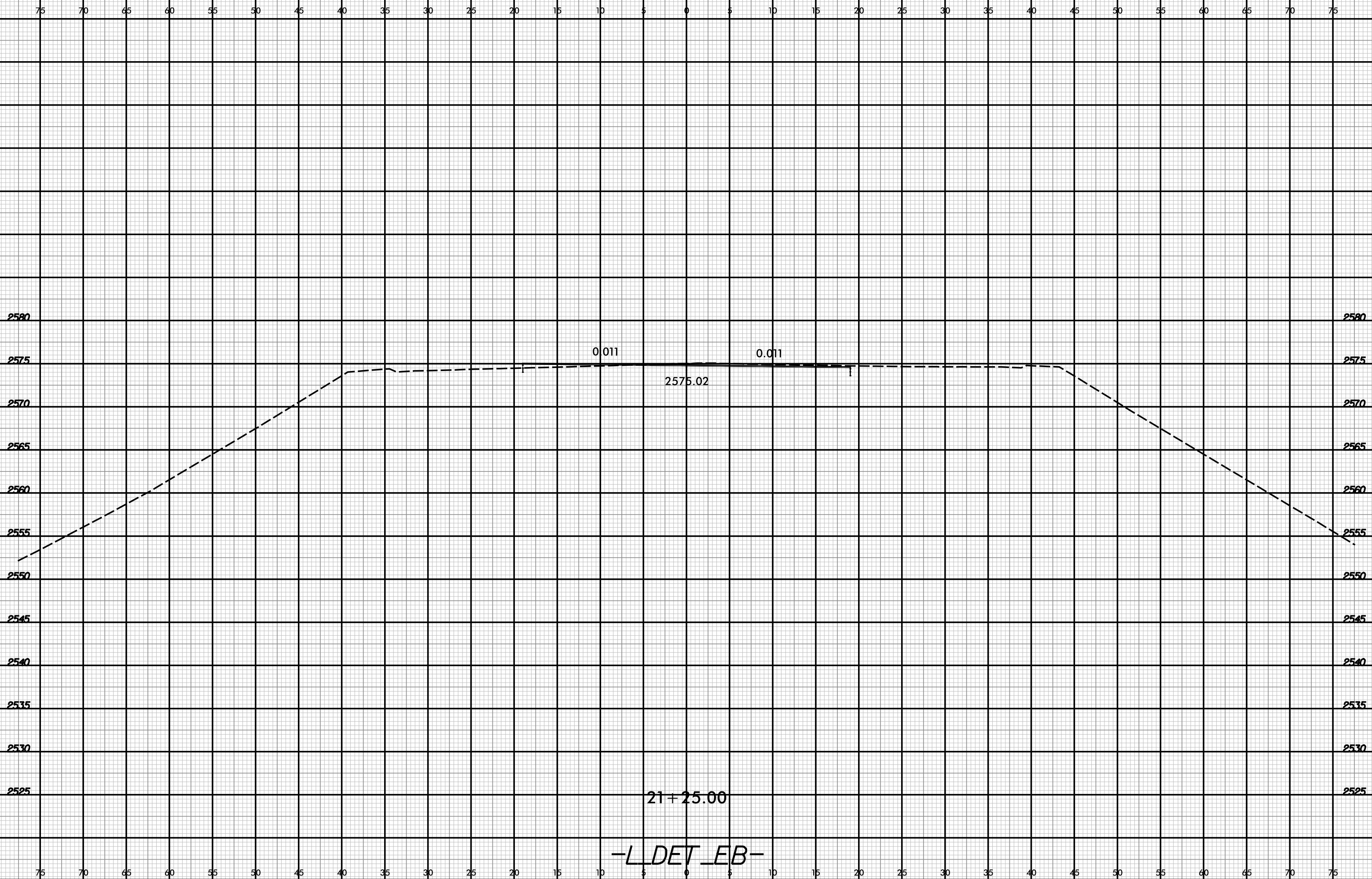

4/7/2023
B-5982.dwg
P.Martin

-L DET EB-

6/23/16

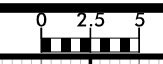

PROJ. REFERENCE NO.	SHEET NO.
B-5982	X-68

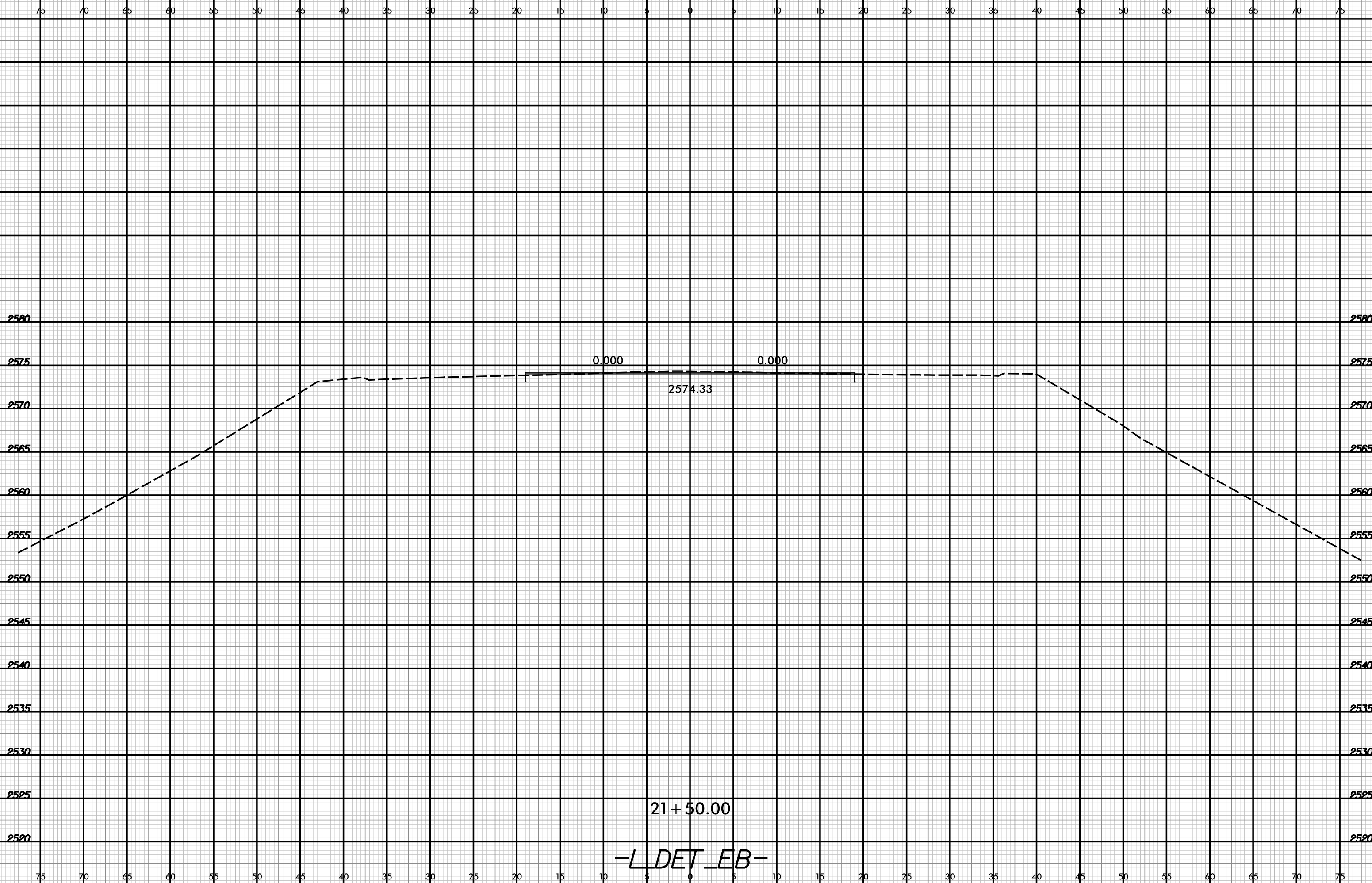

-L DET EB-

4/7/2023
 5:58:20
 P:\Projects\2023\B-5982\Drawings\DET_EB_XPL.dgn
 P:\Projects\2023\B-5982\Drawings\DET_EB_XPL.dgn

6/23/16

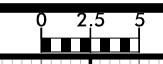

PROJ. REFERENCE NO.	SHEET NO.
B-5982	X-69



4/7/2023
 5:58:20 PM
 P:\Marin

-L DET EB-

6/23/16

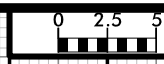

PROJ. REFERENCE NO.	SHEET NO.
B-5982	X-70

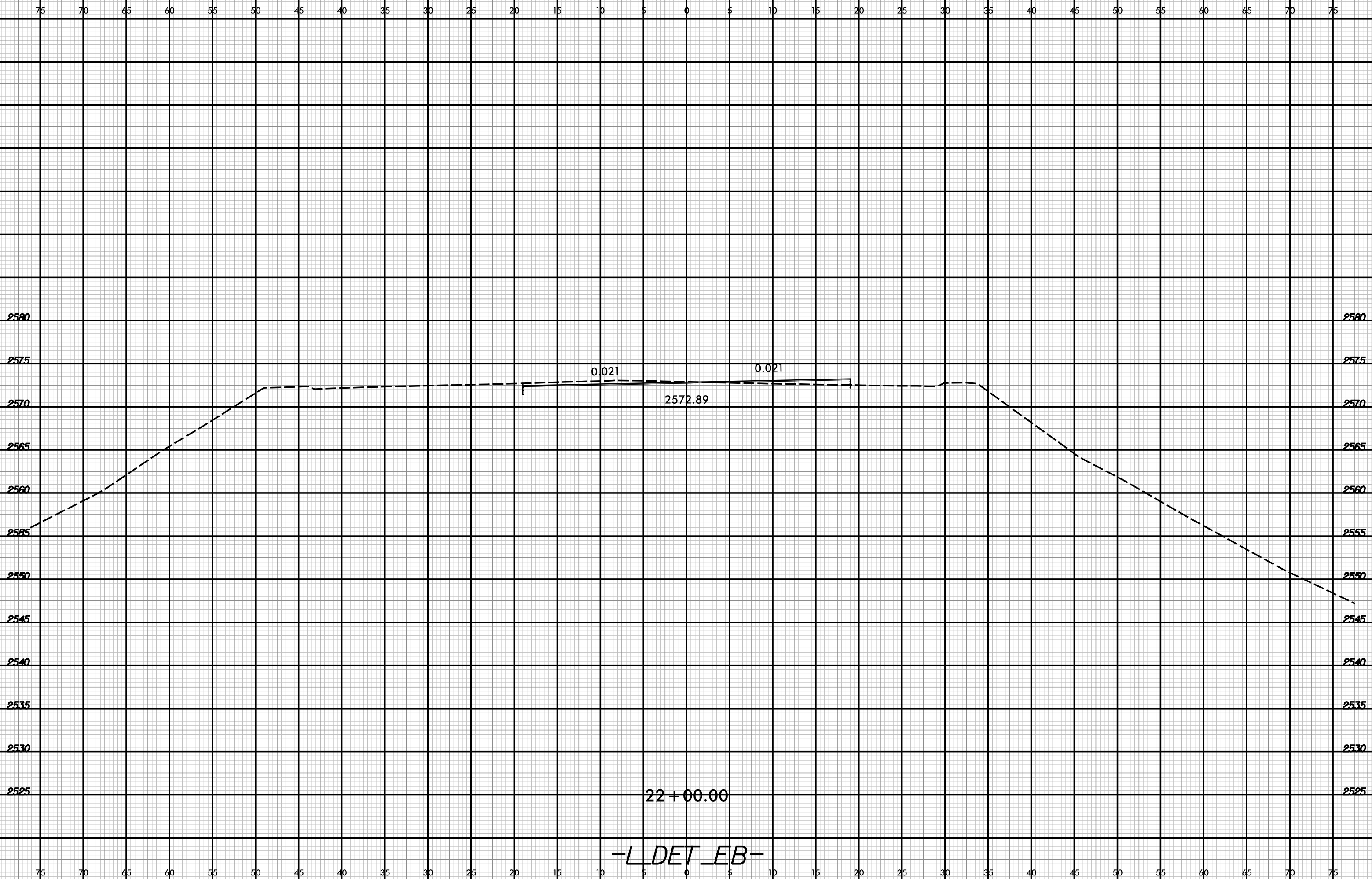

-L DET EB-

4/7/2023 8:59:20 PM
P:\Projects\2023\B-5982\Drawings\DET_EB_XPL.dgn
P. Martin

6/23/16

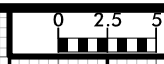

PROJ. REFERENCE NO.	SHEET NO.
B-5982	X-71

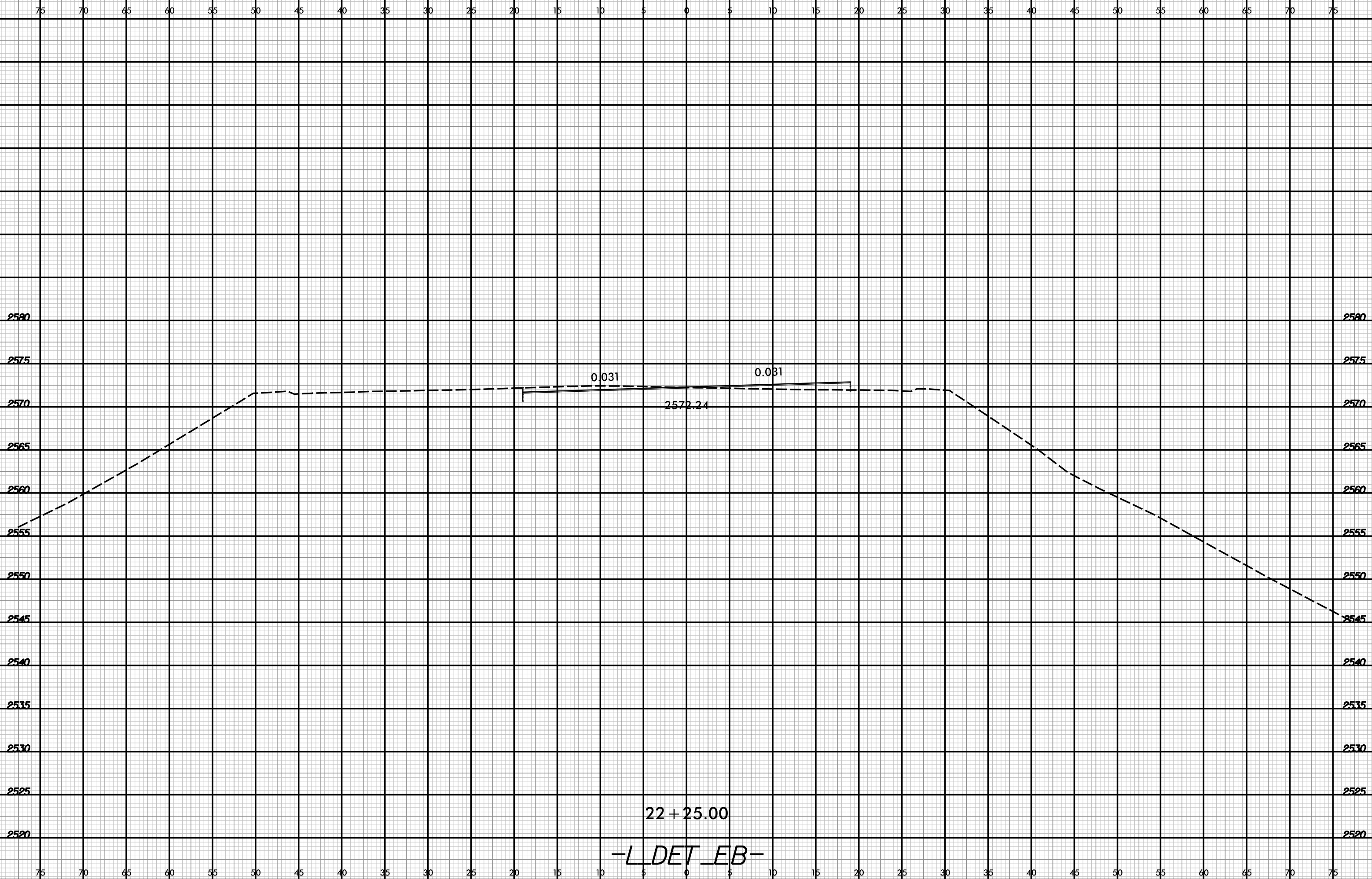

-L DET EB-

4/7/2023
B-5982.dwg
P. Marin

6/23/16



PROJ. REFERENCE NO.
B-5982

SHEET NO.
X-12

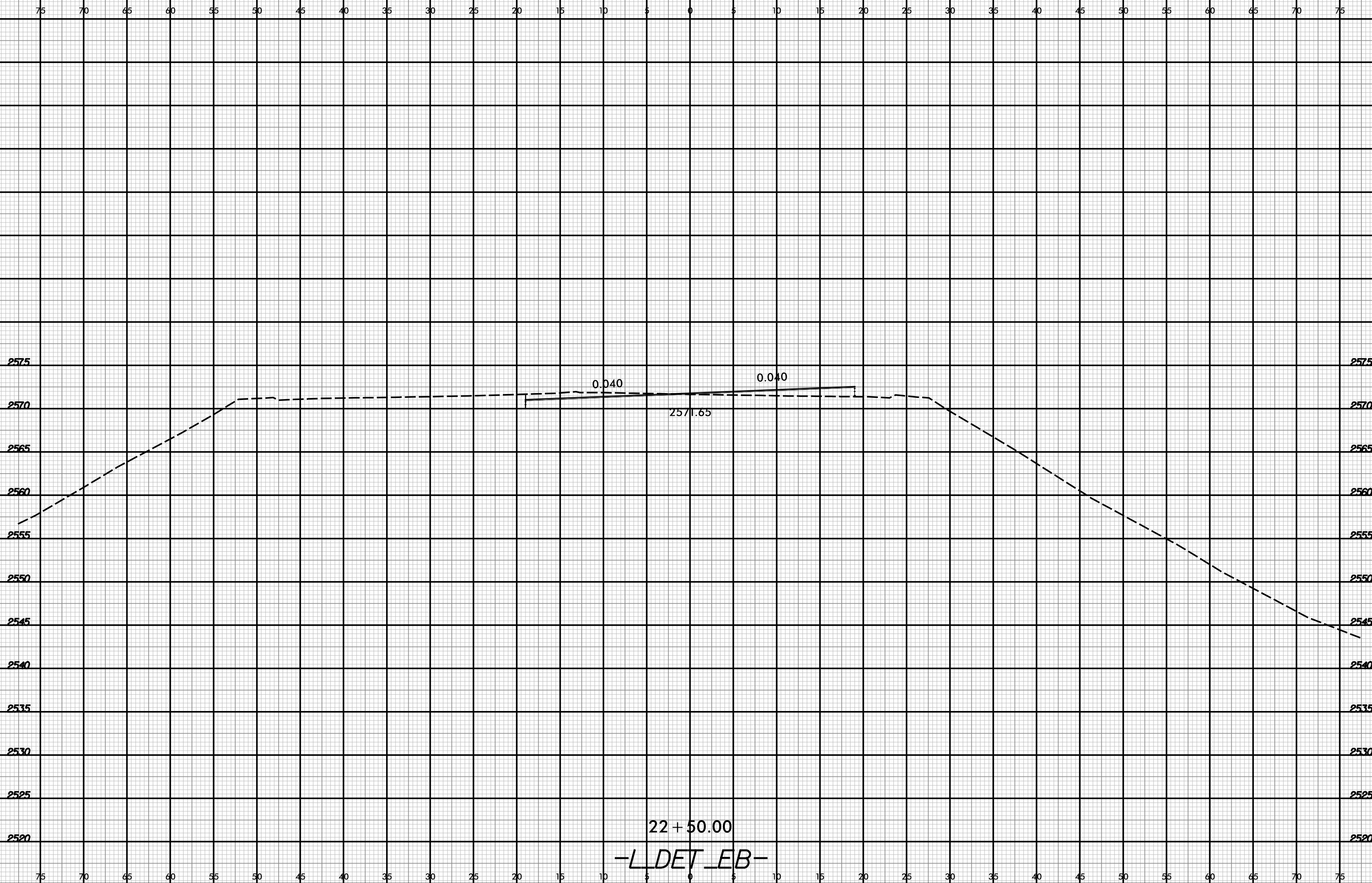

22 + 50.00

-L DET EB-

4/7/2023
B-5982.dwg
P:\Marin

75 70 65 60 55 50 45 40 35 30 25 20 15 10 5 0 5 10 15 20 25 30 35 40 45 50 55 60 65 70 75

6/23/16



PROJ. REFERENCE NO.
B-5982

SHEET NO.
X-73



22 + 75.00
-L DET EB-

4/7/2023
B-5982.dwg
P. Martin

6/23/16



PROJ. REFERENCE NO.
B-5982

SHEET NO.
X-74

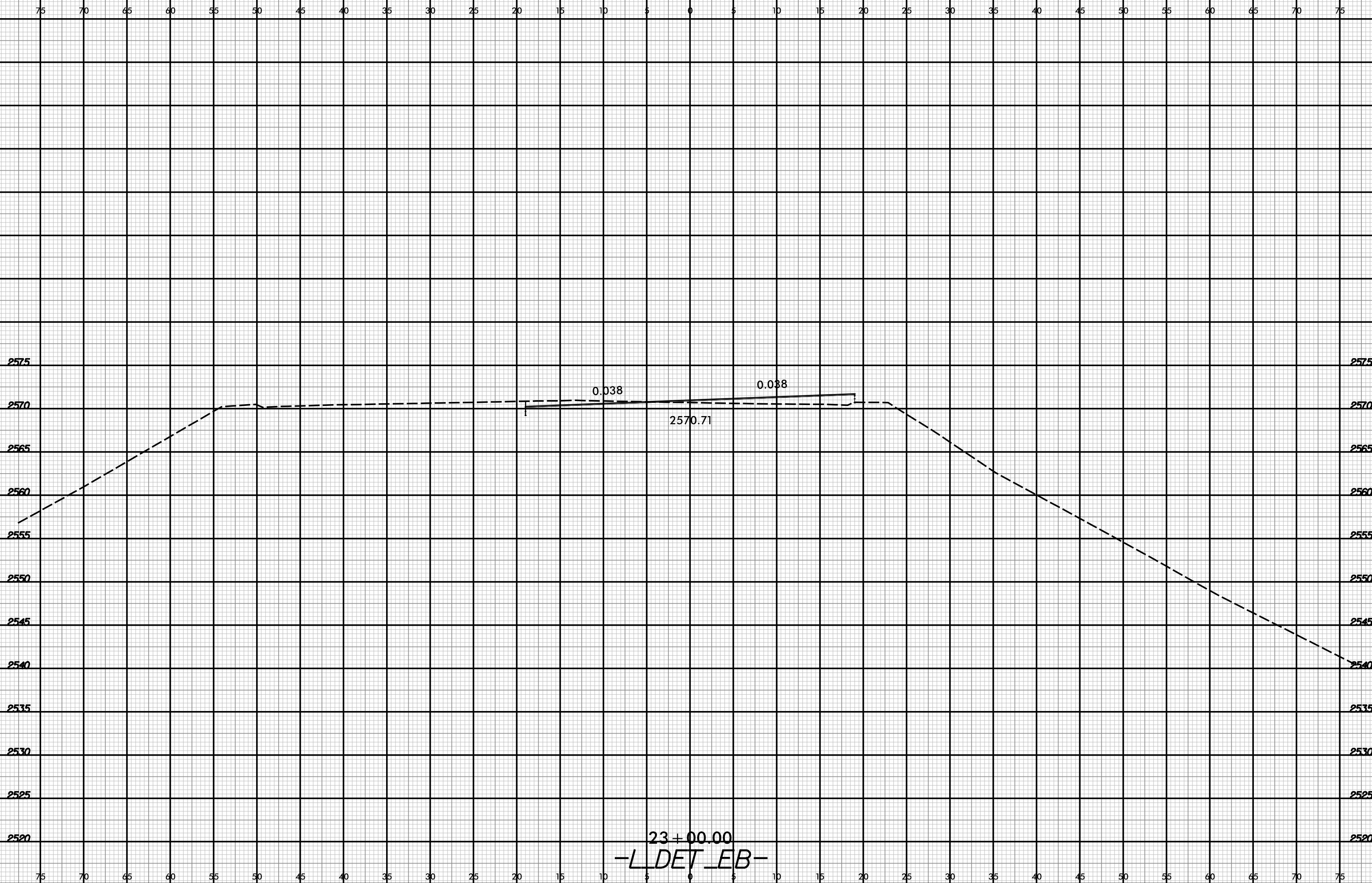

23+00.00
-L DET EB-

4/7/2023
B-5982.dwg
L DET EB.XPL.dgn
P Martin

6/23/16



PROJ. REFERENCE NO.
B-5982

SHEET NO.
X-75

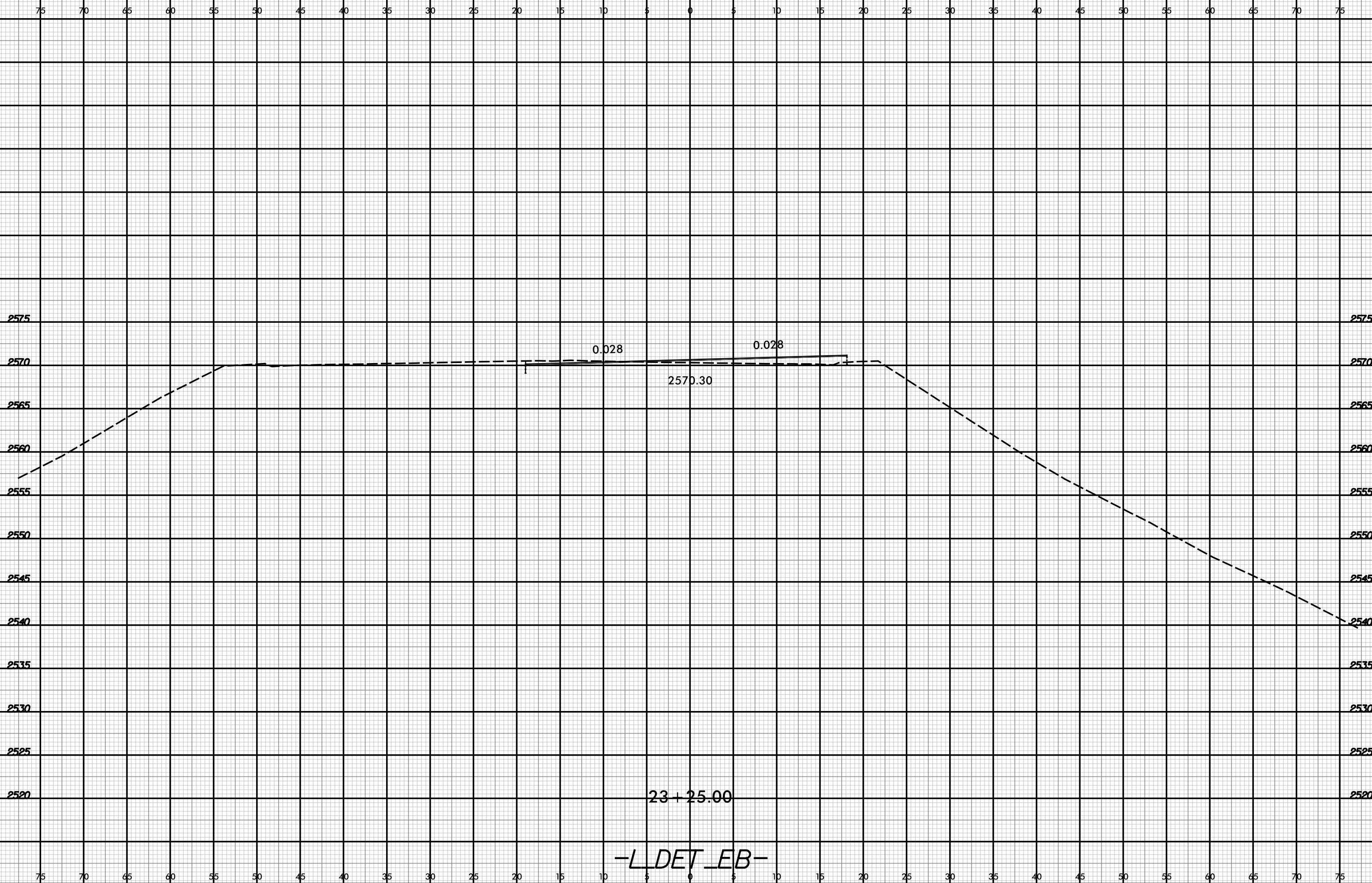

4/7/2023
 5:58:21 PM
 P:\proj\16\B-5982\Drawings\DET_EB_XPL.dgn
 P:\proj\16\B-5982\Drawings\DET_EB_XPL.dgn

6/23/16

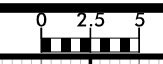

PROJ. REFERENCE NO.
B-5982

SHEET NO.
X-76

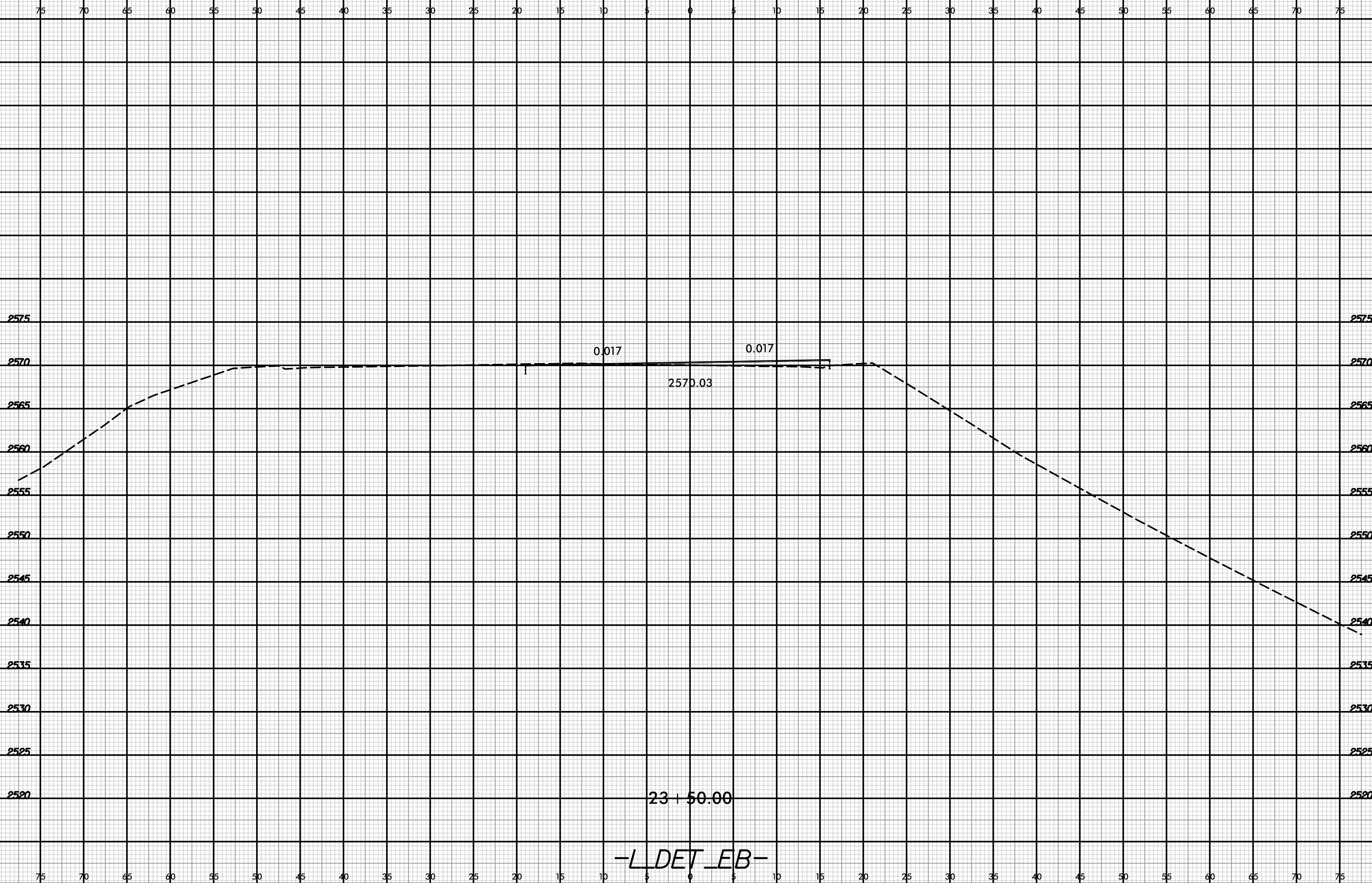

4/7/2023
B-5982.dwg
P. Marin

6/23/16

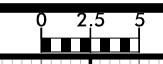

PROJ. REFERENCE NO.	SHEET NO.
B-5982	X-77

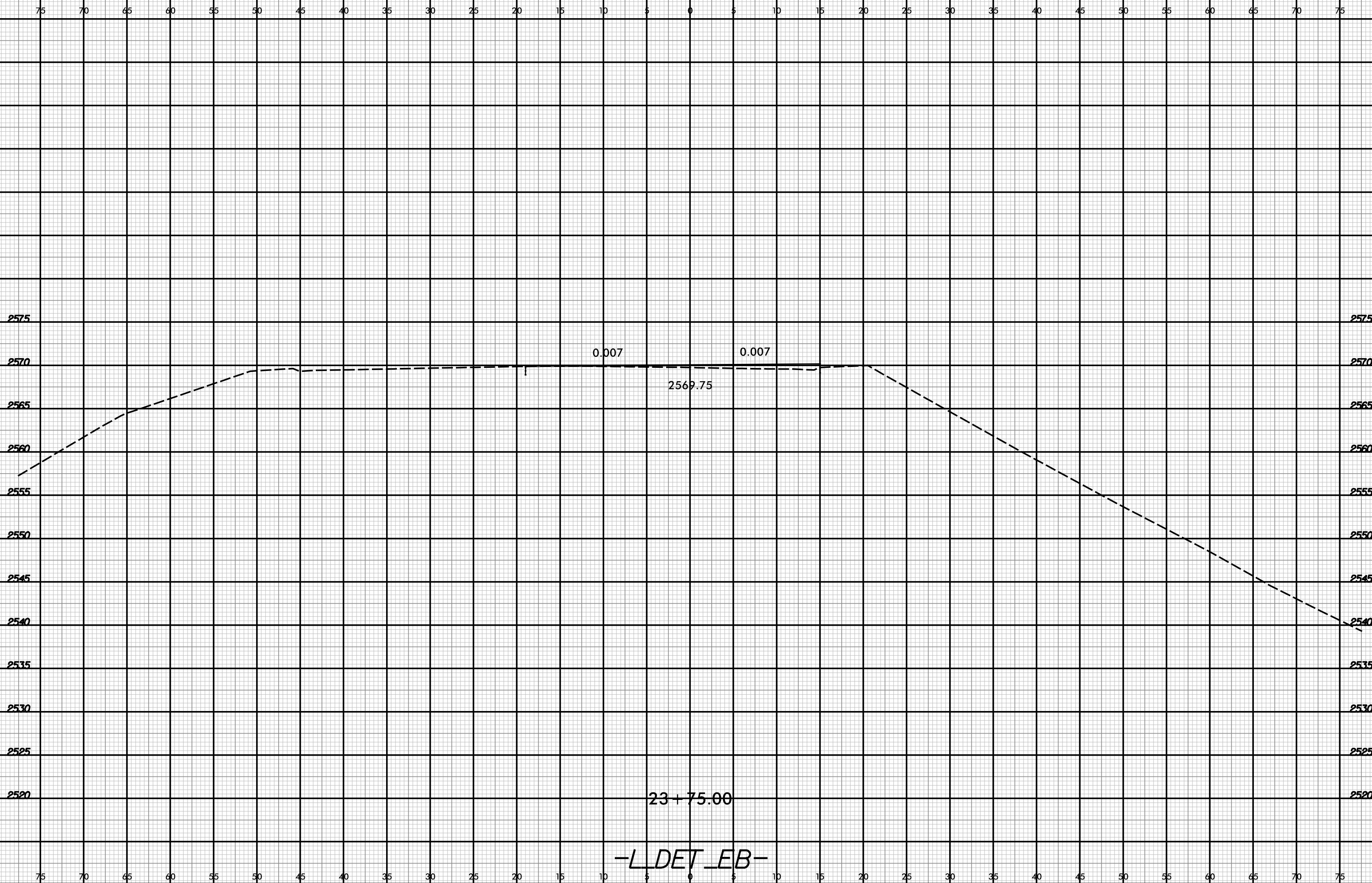

4/7/2023
B-5982.dwg
P. Marin

-L DET EB-

6/23/16

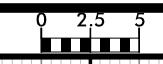

PROJ. REFERENCE NO.	SHEET NO.
B-5982	X-78

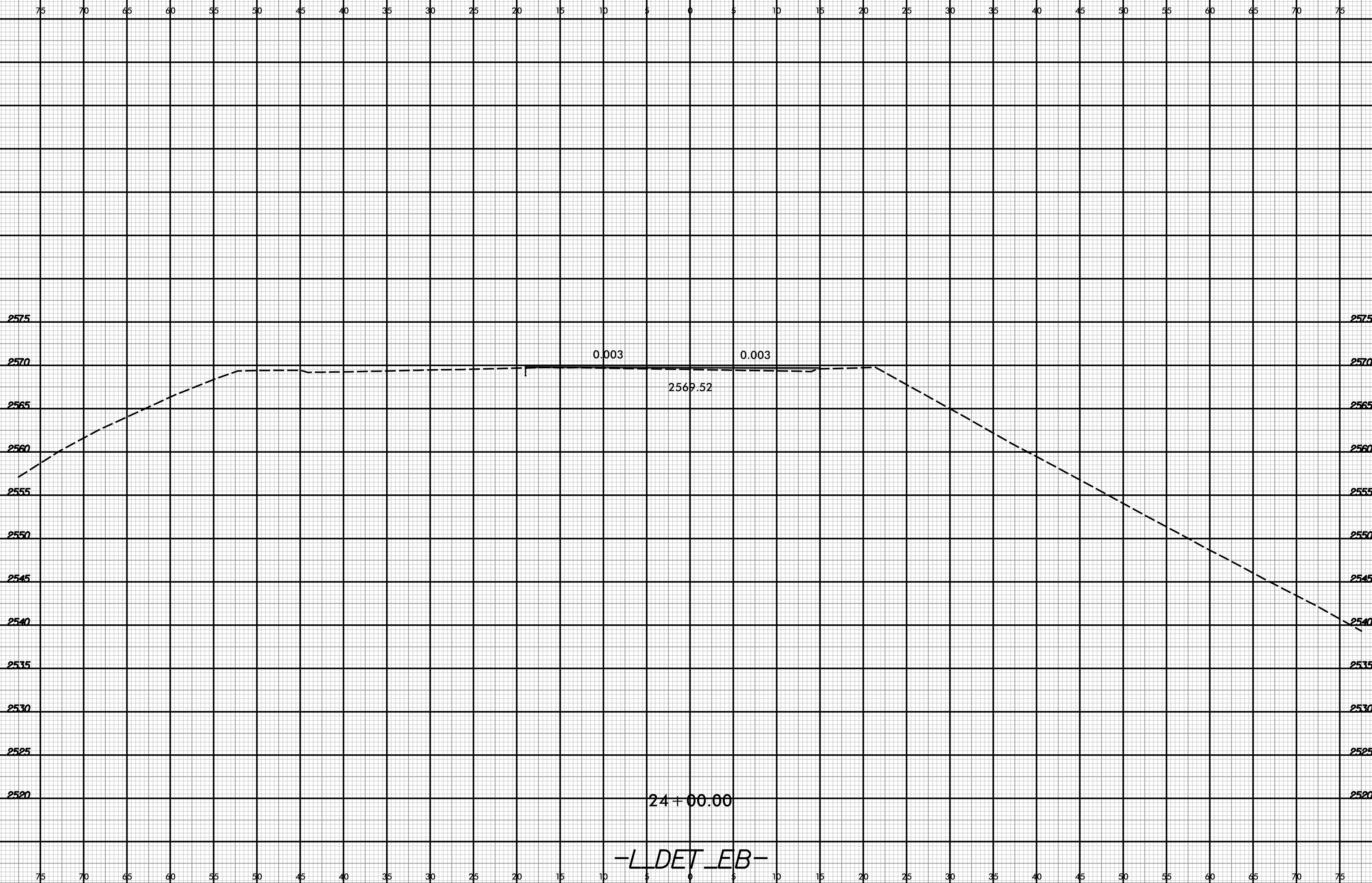

4/7/2023
B-5982.dwg
P:\Marin

-L DET EB-