DocuSign Envelope ID: 4E13AA4E-472C-4FBD-A634-6BBA38C35CAC

PROJECT REFERENCE NO.	SHEET NO.
B-5982	5
R/W SHEET NO.	

ROADWAY DESIGN ENGINEER — NORTH CAROLINA PROFESSIONAL SEAL 037874 ENGINEER TIMOTHY D. GOINS — DocuSigned by: Tim Goins

HYDRAULICS ENGINEER — NORTH CAROLINA PROFESSIONAL SEAL 052478 ENGINEER ERIC A. BERGER — DocuSigned by: Eric Berger

DOCUMENT NOT CONSIDERED FINAL UNLESS ALL SIGNATURES COMPLETED

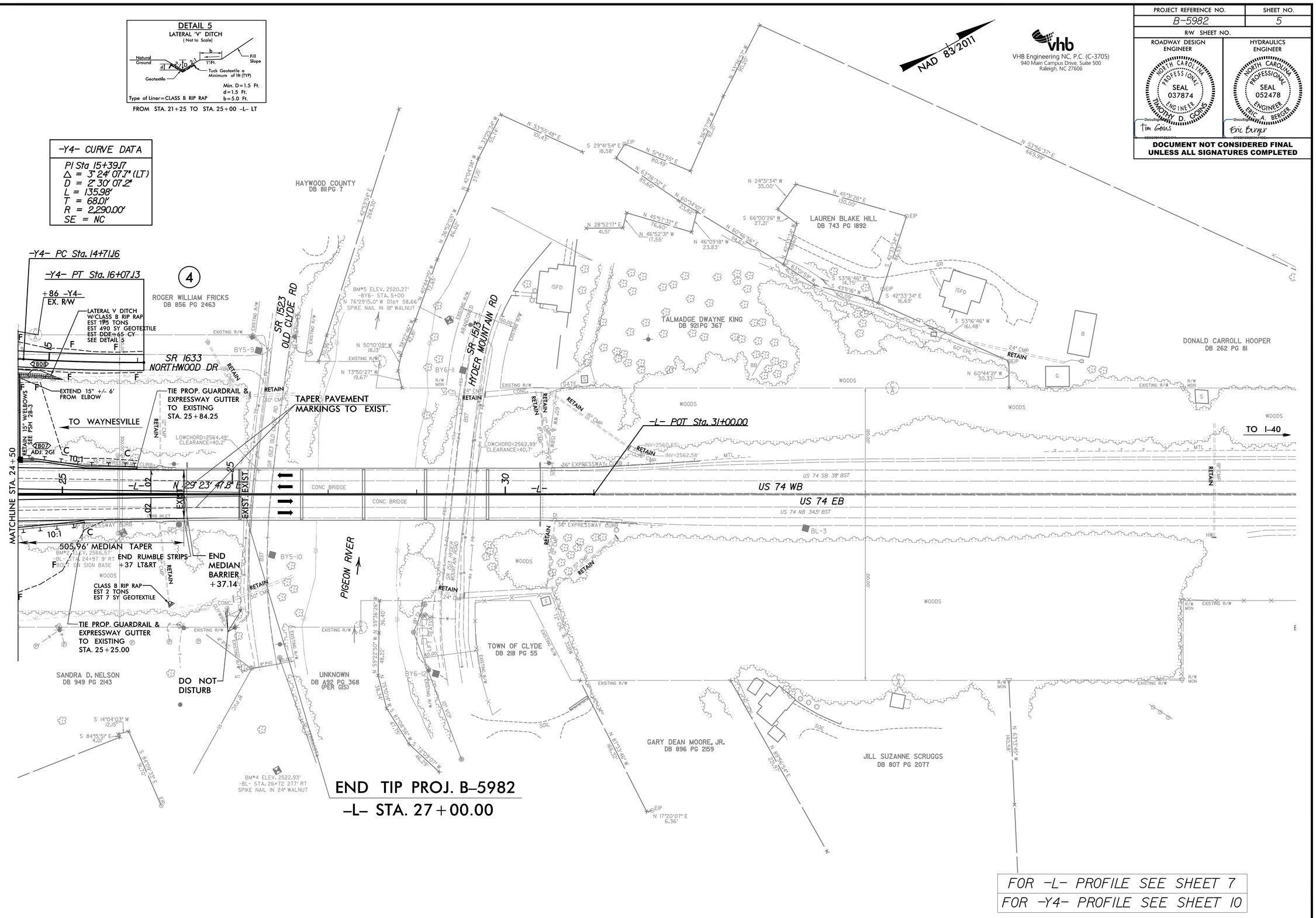

FOR -L- PROFILE SEE SHEET 7

FOR -Y4- PROFILE SEE SHEET 10

8/7/2024
B-5982_rdy_psh_5.dgn
bhasser