

Location and Surveys



Dewberry Engineers Inc.
 9000 Harris Corner Pkwy, Suite 200
 Charlotte, NC 28269
 Phone: 704.262.0000
 www.dewberry.com
 NCELS # 0029



Timothy A Rudolph, PLS L-2666

DOCUMENT NOT CONSIDERED FINAL UNLESS ALL SIGNATURES COMPLETED

TIMOTHY A. RUDOLPH, a Professional Land Surveyor in the state of North Carolina hereby certify to the best of my knowledge and belief that the following work (Final R/W Staking) performed under my responsible charge meet NCDOT Survey Standards as directed in the NCDOT Location & Surveys guidelines and procedures.

I further certify that the right of way and permanent easement points shown herein and outlined in the tables shown herein (local coordinates, station/offset) have been checked and are accurate representations of the right of way and permanent easement points depicted on the corresponding highway plans. I also certify that the right of way and permanent easement points shown herein have been field monumented under my supervision from existing survey control provided by others that the depicted property data shown herein were surveyed by others; and these monuments denote the right of way and easement boundaries at the time of staking which may be subject to change due to right of way revisions (see deeds for final determination).

Witness my original signature, registration number and seal this day July 6th, 2021.

Designed by:
 Timothy A Rudolph
 Professional Land Surveyor

L-2666 PLS *

MATCH LINE -Y12- 16+00 SEE SHEET 10

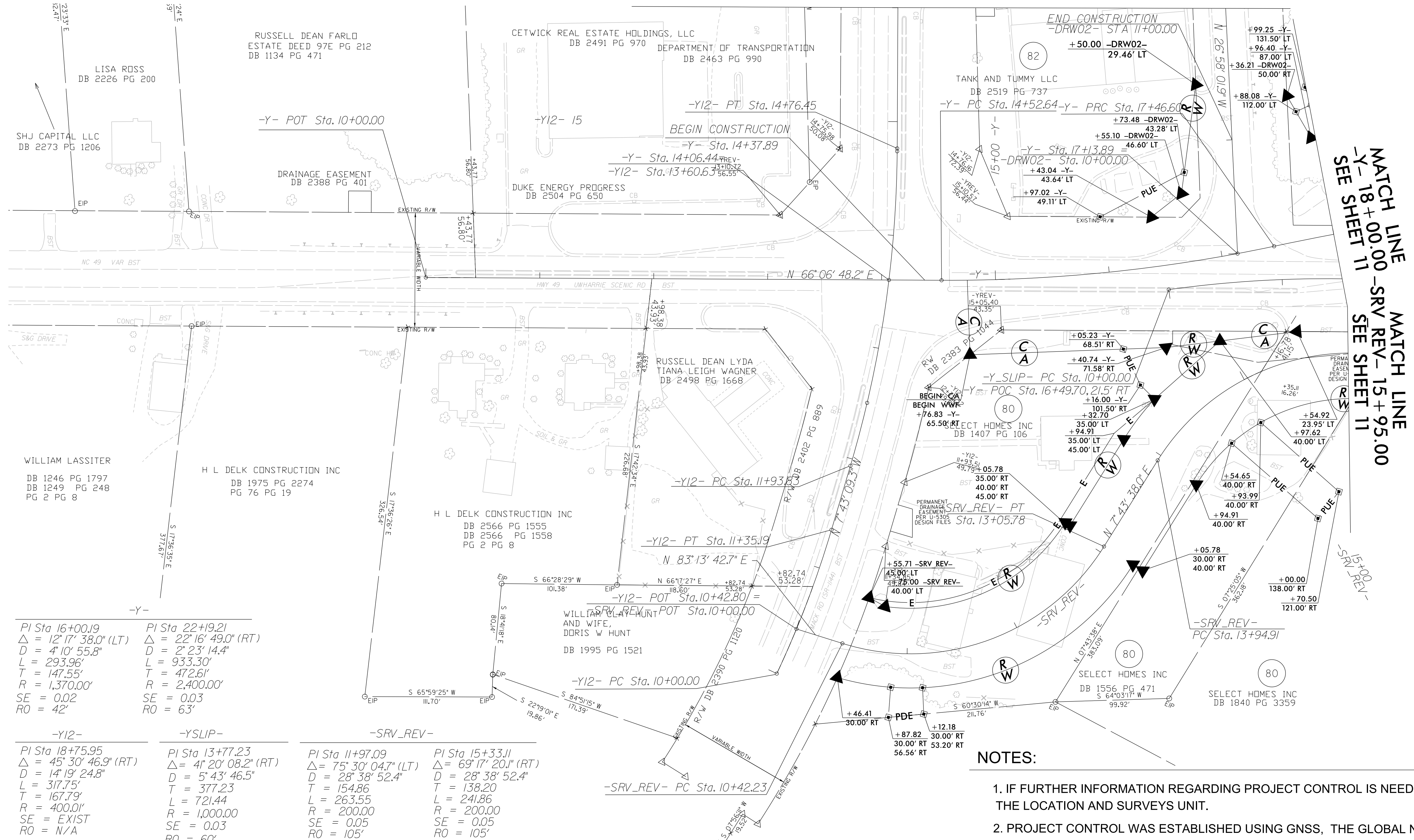

PI Sta 16+00.19 Δ = 12°17'38.0" (LT) D = 4°10'55.8" L = 293.96' T = 147.55' R = 1,370.00' SE = 0.02 RO = 42'	PI Sta 22+19.21 Δ = 22°16'49.0" (RT) D = 2°23'14.4" L = 933.30' T = 472.61' R = 2,400.00' SE = 0.03 RO = 63'
---	---

-Y12- PI Sta 18+75.95 Δ = 45°30'46.9" (RT) D = 14°19'24.8" L = 317.75' T = 167.79' R = 400.01' SE = EXIST RO = N/A	-YSLIP- PI Sta 13+77.23 Δ = 41°20'08.2" (RT) D = 5°43'46.5" T = 377.23 L = 721.44 R = 1,000.00 SE = 0.03 RO = 60'
--	---

-SRV_REV- PI Sta 11+97.09 Δ = 75°30'04.7" (LT) D = 28°38'52.4" T = 154.86 L = 263.55 R = 200.00 SE = 0.05 RO = 105'	PI Sta 15+33.11 Δ = 69°17'20.1" (RT) D = 28°38'52.4" T = 138.20 L = 241.86 R = 200.00 SE = 0.05 RO = 105'
---	--

NOTES:

1. IF FURTHER INFORMATION REGARDING PROJECT CONTROL IS NEEDED PLEASE CONTACT THE LOCATION AND SURVEYS UNIT.
2. PROJECT CONTROL WAS ESTABLISHED USING GNSS, THE GLOBAL NAVIGATION SATELLITE SYSTEM.
3. RIGHT OF WAY MONUMENTATION ESTABLISHED ____ TO ____.

REVISIONS

1. PER MEMO DATED MARCH 11, 2021 REVISED PUE ON PARCELS 80 AND 82
2. REVISED PROPERTY DATA SUPPLIED BY NCDOT DATED 10-21-2021

6/2/2019
 P:\50142555\Drawings\Deliverable\U5813.1s.rw14.dgn
 AT PF14877A
 CP-Prof.FLT