



PROJECT REFERENCE NO. U-5813	SHEET NO. RW13
Location and Surveys	
Dewberry	
<small>Dewberry Engineers Inc. 9001 North Carolina Parkway, Suite 220 Charlotte, NC 28268 Phone: 704.425.8877 www.dewberry.com NCELS # 0089</small>	
	
Timothy A. Rudolph, PLS L-2666	
DOCUMENT NOT CONSIDERED FINAL UNLESS ALL SIGNATURES COMPLETED	

I, TIMOTHY A. RUDOLPH, a Professional Land Surveyor in the state of North Carolina hereby certify to the best of my knowledge and belief that the following work (Items) (R/W Staking) performed under my responsible charge meet NCDOT Survey Standards as directed in the NCDOT Location & Surveys guidelines and procedures.

I further certify that the right of way and permanent easement points shown herein and outlined in the tables shown hereon (local coordinates, station/offset) have been checked and are accurate representations of the right of way and permanent easement points depicted on the corresponding highway plans. I also certify that the right of way and permanent easement points shown herein have been field monumented under my supervision from existing survey control provided by others; that the depicted property data shown herein were surveyed by others and these monuments denote the right of way and easement boundaries at the time of staking which may be subject to change due to right of way revisions (See deeds for final determination).

Witness my original signature, registration number and seal this day July 6th, 2002.

 Timothy A. Rudolph, PLS L-2666
 Professional Land Surveyor Seal

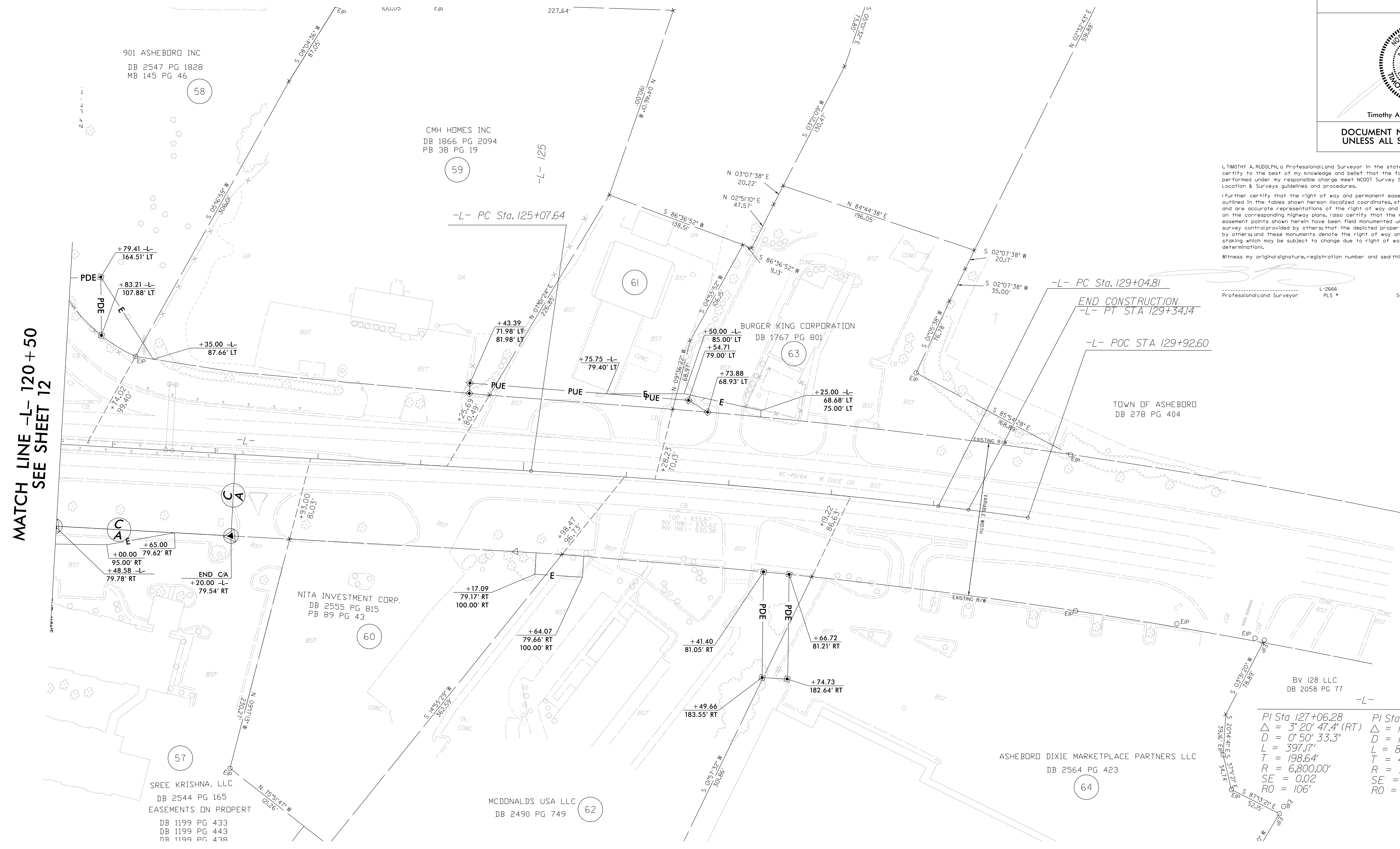

MATCH LINE -L- 120 + 50
SEE SHEET 12

PI Sta 127+06.28 $\Delta = 3' 20' 47.4''$ (RT) $D = 0' 50' 33.3''$ $L = 397.17'$ $T = 198.64'$ $R = 6,800.00'$ $SE = 0.02$ $RO = 106'$	PI Sta 129+48.71 $\Delta = 1' 28' 46.0''$ (RT) $D = 1' 41' 06.6''$ $L = 87.79'$ $T = 43.90'$ $R = 3,400'$ $SE = EXIST$ $RO = N/A$
---	--

NOTES:

1. IF FURTHER INFORMATION REGARDING PROJECT CONTROL IS NEEDED PLEASE CONTACT THE LOCATION AND SURVEYS UNIT.
2. PROJECT CONTROL WAS ESTABLISHED USING GNSS, THE GLOBAL NAVIGATION SATELLITE SYSTEM.
3. RIGHT OF WAY MONUMENTATION ESTABLISHED _____ TO _____.

REVISIONS

P:\50132837\001\Survey\U5813.1s.rw13.dgn
 07/06/2009 12:40
 mr-rudolph AT PLOT2005