

Location and Surveys



Dewberry Engineers Inc.
9000 Harris Corner Pkwy, Suite 220
Charlotte, NC 28268
Phone: 704.259.3877
www.dewberry.com
NC REG # 4922



Timothy A Rudolph, PLS L-2666

DOCUMENT NOT CONSIDERED FINAL
UNLESS ALL SIGNATURES COMPLETED

I, TIMOTHY A. RUDOLPH, a Professional Land Surveyor in the state of North Carolina hereby certify to the best of my knowledge and belief that the following work (final R/W Staking) performed under my responsible charge meet NCDOT Survey Standards as directed in the NCDOT Location & Surveys guidelines and procedures.

I further certify that the right of way and permanent easement points shown herein and outlined in the tables shown hereon (located coordinates, station/offset) have been checked and are accurate representations of the right of way and permanent easement points depicted on the corresponding highway plans. I also certify that the right of way and permanent easement points shown herein have been field monumented under my supervision from existing survey control provided by others; that the depicted property data shown herein were surveyed by others and these monuments denote the right of way and easement boundaries at the time of staking which may be subject to change due to right of way revisions (see deeds for final determination).

Witness my original signature, registration number and seal this day July 6th, 2020.

[Signature]
Professional Land Surveyor
L-2666
PLS * Seal

REVISIONS

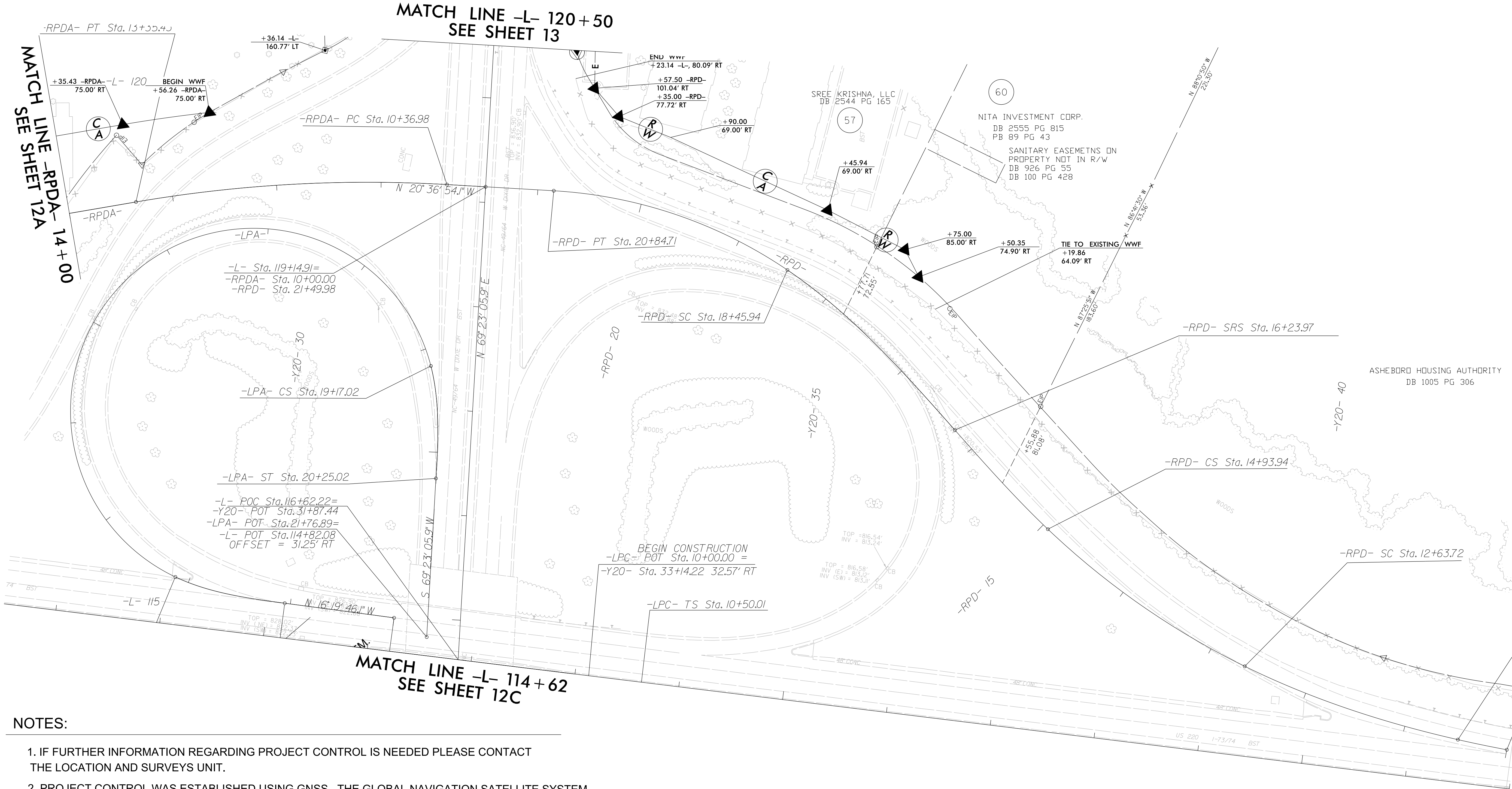

NOTES:

1. IF FURTHER INFORMATION REGARDING PROJECT CONTROL IS NEEDED PLEASE CONTACT THE LOCATION AND SURVEYS UNIT.
2. PROJECT CONTROL WAS ESTABLISHED USING GNSS, THE GLOBAL NAVIGATION SATELLITE SYSTEM.
3. RIGHT OF WAY MONUMENTATION ESTABLISHED _____ TO _____ .

P:\2021\12\36_PLS\Survey\U5813_13_r.w12D.dgn
 6/13/2020 1:28:47 PM
 T:\01\Projects\U5813_13_r.w12D.dgn
 Timothy A. Rudolph