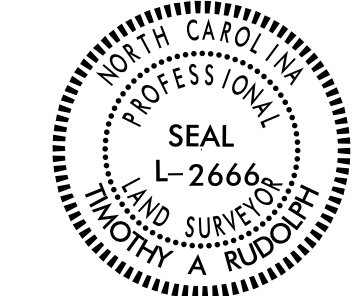

PROJECT REFERENCE NO.	SHEET NO.
U-5813	RW12B
Location and Surveys	
	
<small>Dewberry Engineers Inc. 9001 North Carolina Hwy, Suite 200 Charlotte, NC 28269 Phone: 704.535.8887 www.dewberry.com NCELS #0-0909</small>	
	
Timothy A. Rudolph, PLS L-2666	
DOCUMENT NOT CONSIDERED FINAL UNLESS ALL SIGNATURES COMPLETED	

REVISIONS

1. PER MEMO DATED SEPTEMBER 24, 2021 EASEMENT REVISED ALONG -Y19- AND -L- TO MINIMIZE IMPACTS FOR PARCELS 51, 52, AND 52A. R/W AND PUE LIMITS REVISED ALONG -L-

2. REVISED PROPERTY DATA SUPPLIED BY NCDOT DATED 10-21-2021

2-MAR-2023 07:47
 P:\5014\2255\GIS\Survey\Deliverable\U5813_1.s_rw12B.dgn
 GP-COFFIN

I, TIMOTHY A. RUDOLPH, a Professional Land Surveyor in the state of North Carolina hereby certify to the best of my knowledge and belief that the following work items (R/W Staking) performed under my responsible charge meet NCDOT Survey Standards as directed in the NCDOT Location & Surveys guidelines and procedures.

I further certify that the right of way and permanent easement points shown herein and outlined in the tables shown herein located coordinates, station/offsets have been checked and are accurate representations of the right of way and permanent easement points depicted on the corresponding highway plans. I also certify that the right of way and permanent easement points shown herein have been field monumented under my supervision from existing survey control provided by others that the depicted property data shown herein were surveyed by others; and these monuments denote the right of way and easement boundaries at the time of staking which may be subject to change due to right of way revisions (see deeds for final determination).

Witness my original signature, registration number and seal this day July 6th, 2021.

DocuSigned by:

 Timothy A. Rudolph
 L-2666
 Professional Land Surveyor
 PLS *

NOTES:

1. IF FURTHER INFORMATION REGARDING PROJECT CONTROL IS NEEDED PLEASE CONTACT THE LOCATION AND SURVEYS UNIT.
2. PROJECT CONTROL WAS ESTABLISHED USING GNSS, THE GLOBAL NAVIGATION SATELLITE SYSTEM.
3. RIGHT OF WAY MONUMENTATION ESTABLISHED _____ TO _____.

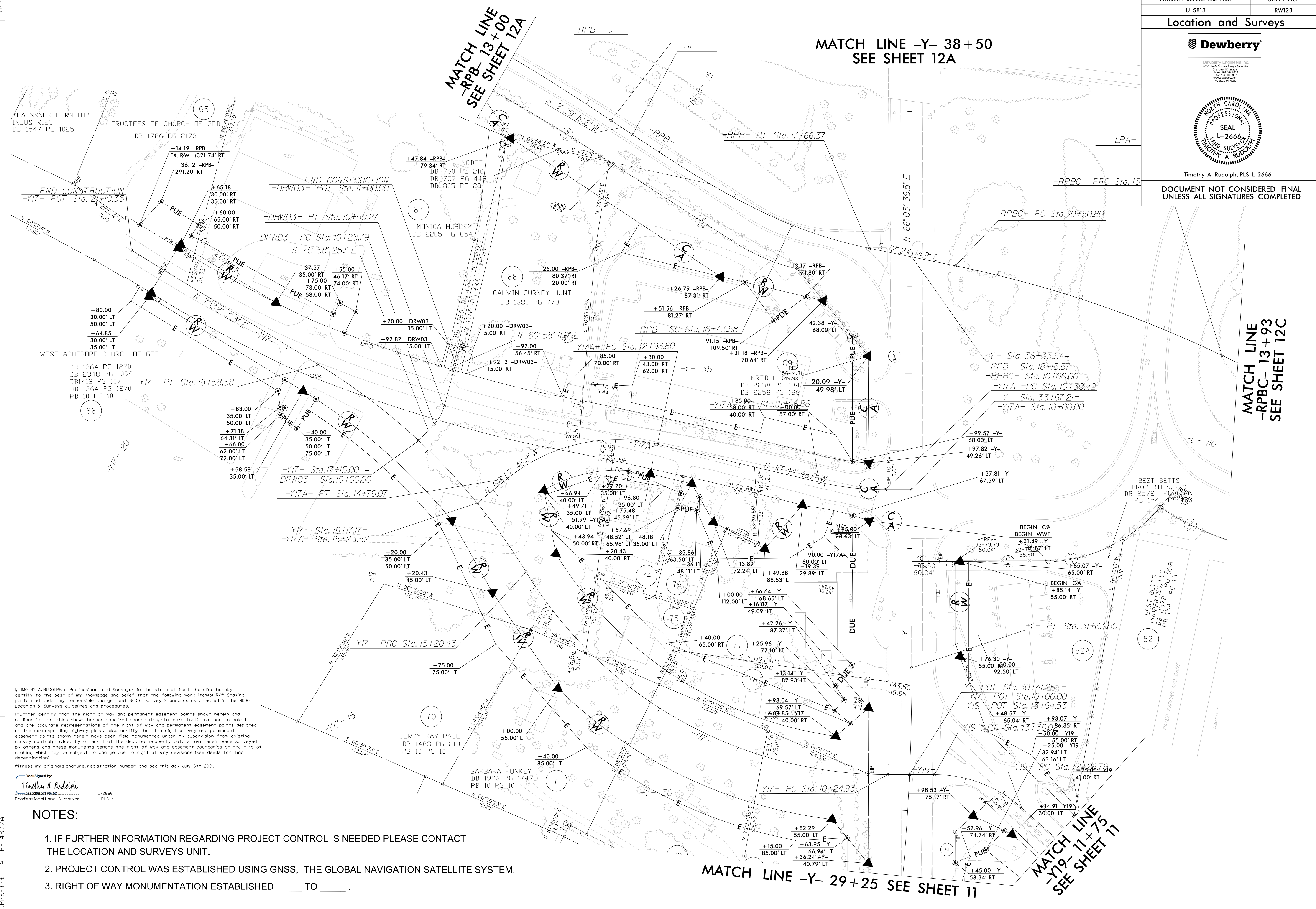

MATCH LINE
 -RPB- 13+00
 SEE SHEET 12A

MATCH LINE -Y- 38+50
 SEE SHEET 12A

MATCH LINE
 -RPBC- 13+93
 SEE SHEET 12C

MATCH LINE -Y- 29+25
 SEE SHEET 11

MATCH LINE
 -Y19- 11+75
 SEE SHEET 11