



PROJECT REFERENCE NO. U-5813	SHEET NO. RW12
Location and Surveys	
	
	
Timothy A Rudolph, PLS L-2666	
DOCUMENT NOT CONSIDERED FINAL UNLESS ALL SIGNATURES COMPLETED	

L. TIMOTHY A. RUDOLPH, a Professional Land Surveyor in the state of North Carolina hereby certify to the best of my knowledge and belief that the following work (re: IR/W Staking) performed under my responsible charge meet NCDOT Survey Standards as directed in the NCDOT Location & Surveys guidelines and procedures.

I further certify that the right of way and permanent easement points shown herein and outlined in the tables shown hereon (localized coordinates, station/offset) have been checked and are accurate representations of the right of way and permanent easement points depicted on the corresponding highway plans. I also certify that the right of way and permanent easement points shown herein have been field monumented under my supervision from existing survey control provided by others; that the depicted property data shown herein were surveyed by others and these monuments denote the right of way and easement boundaries at the time of staking which may be subject to change due to right of way revisions (see deeds for final determination).

Witness my original signature, registration number and seal this day July 6th, 2021.

DocuSigned by:
Timothy A Rudolph
Professional Land Surveyor L-2666
PLS *

REVISIONS
 1. PER MEMO DATED SEPTEMBER 24, 2020 EASEMENT REVISED ALONG -Y19- AND -L- TO MINIMIZE IMPACTS FOR PARCELS 51, 52, AND 52A. R/W AND PUE LIMITS REVISED ALONG -L-
 2. REVISED PROPERTY DATA SUPPLIED BY NCDOT DATED 10-21-2021

2:\Map\42929_07\17\Survey\Deliverable\U5813.1.s.rw12.dgn
 CP-01.fvt

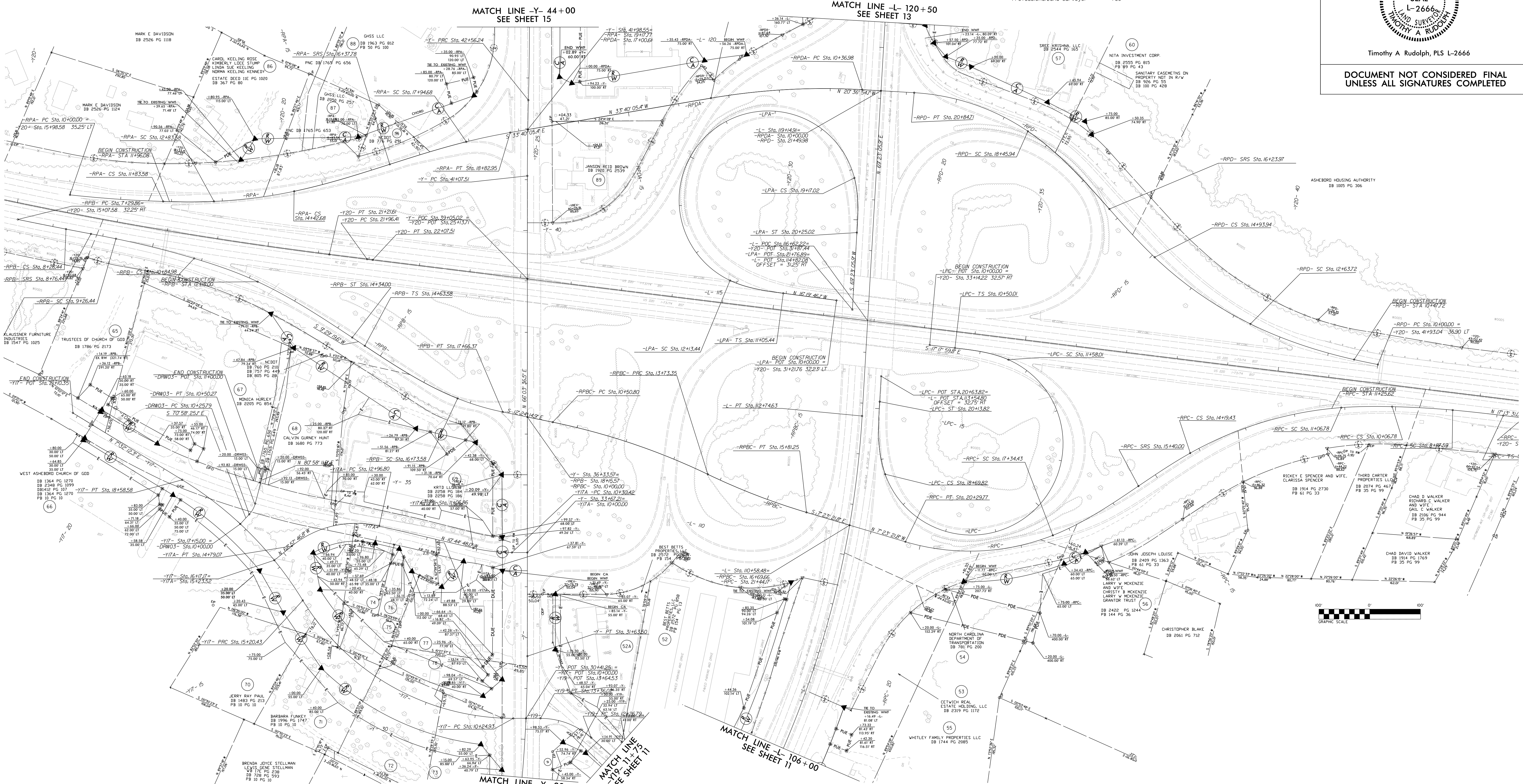

- NOTES:**
1. IF FURTHER INFORMATION REGARDING PROJECT CONTROL IS NEEDED PLEASE CONTACT THE LOCATION AND SURVEYS UNIT.
 2. PROJECT CONTROL WAS ESTABLISHED USING GNSS, THE GLOBAL NAVIGATION SATELLITE SYSTEM.
 3. RIGHT OF WAY MONUMENTATION ESTABLISHED ____ TO ____.
 4. SEE SHEETS 12A-12D FOR TIES