

Location and Surveys



Dewberry Engineers Inc.
8500 North Carolina Hwy., Suite 200
Charlotte, NC 28269
Phone: 704.366.8800
Fax: 704.366.8807
www.dewberry.com
LICENSE # 0089



Timothy A Rudolph, PLS L-2666

DOCUMENT NOT CONSIDERED FINAL
UNLESS ALL SIGNATURES COMPLETED

REVISIONS
1. I, PER MEMO DATED SEPTEMBER 24, 2020 EASEMENT REVISED ALONG -Y19- AND -L- TO MINIMIZE IMPACT FOR PARCELS 51AN D52 AND R/W AND PUE LIMITS REVISED ALONG -L-
2. REVISED PROPERTY DATA SUPPLIED BY NCDOT DATED 10-21-2021

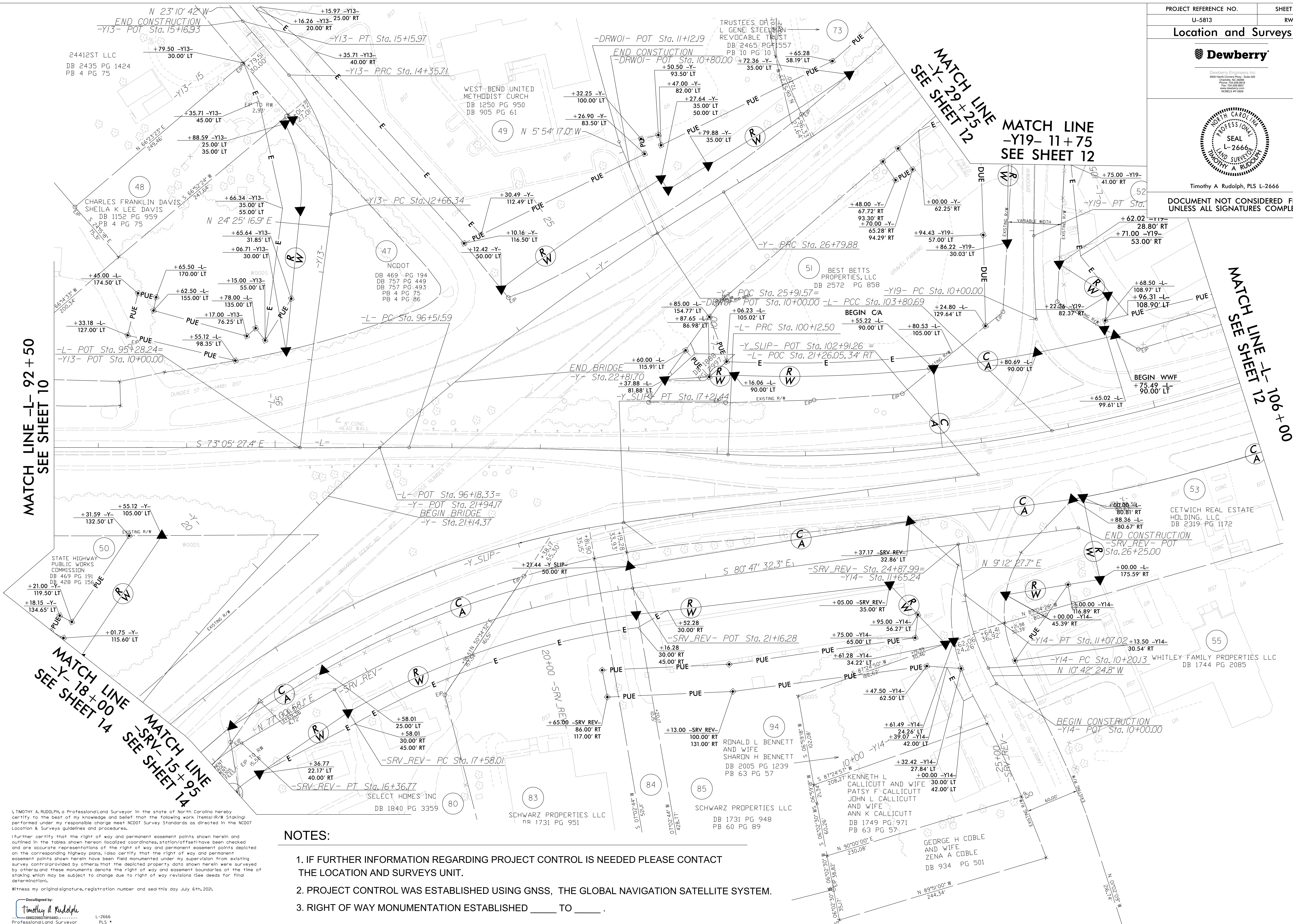

MATCH LINE -L- 92 + 50
SEE SHEET 10

MATCH LINE -Y- 18 + 00
SEE SHEET 14

MATCH LINE -SRV- 15 + 95
SEE SHEET 14

MATCH LINE -Y- 29 + 25
SEE SHEET 12

MATCH LINE -Y19- 11 + 75
SEE SHEET 12

MATCH LINE -L- 106 + 00
SEE SHEET 12

I, TIMOTHY A. RUDOLPH, a Professional Land Surveyor in the state of North Carolina hereby certify to the best of my knowledge and belief that the following work items (R/W Staking) performed under my responsible charge meet NCDOT Survey Standards as directed in the NCDOT Location & Surveys guidelines and procedures.
I further certify that the right of way and permanent easement points shown herein and outlined in the tables shown hereon (localized coordinates, station/offset) have been checked and are accurate representations of the right of way and permanent easement points depicted on the corresponding highway plans. I also certify that the right of way and permanent easement points shown herein have been field monumented under my supervision from existing survey control provided by others; that the depicted property data shown herein were surveyed by others; and these monuments denote the right of way and easement boundaries at the time of staking which may be subject to change due to right of way revisions (see deeds for final determination).
Witness my original signature, registration number and seal this day July 6th, 2021.

Designed by:
Timothy A Rudolph
Professional Land Surveyor
L-2666
PLS

NOTES:

1. IF FURTHER INFORMATION REGARDING PROJECT CONTROL IS NEEDED PLEASE CONTACT THE LOCATION AND SURVEYS UNIT.
2. PROJECT CONTROL WAS ESTABLISHED USING GNSS, THE GLOBAL NAVIGATION SATELLITE SYSTEM.
3. RIGHT OF WAY MONUMENTATION ESTABLISHED _____ TO _____.