

6/2/2019



TIMOTHY A. RUDOLPH, a Professional Land Surveyor in the state of North Carolina hereby certify to the best of my knowledge and belief that the following work (Items) (R/W Staking) performed under my responsible charge meet NCDOT Survey Standards as directed in the NCDOT Location & Surveys guidelines and procedures.

I further certify that the right of way and permanent easement points shown herein and outlined in the tables shown hereon (localized coordinates, station/offset) have been checked and are accurate representations of the right of way and permanent easement points depicted on the corresponding highway plans. I also certify that the right of way and permanent easement points shown herein have been field monumented under my supervision from existing survey control provided by others; that the depicted property data shown herein were surveyed by others; and these monuments denote the right of way and easement boundaries at the time of staking which may be subject to change due to right of way revisions (See deeds for final determination).

Witness my original signature, registration number and seal this day July 6th, 2021.

DocuSigned by:  
**Timothy A Rudolph**  
 088D28678F548D  
 Professional Land Surveyor L-2666  
 FLS \*

PARCEL NO.	PARCEL OWNER	DEED BOOK/PAGE
29	RICHARD DOSIER CRIDER AND WIFE, DOLLIE FRYER CRIDER	DB 2062 PG 640 PB 13 PG 45

PROJECT REFERENCE NO. U-5813	SHEET NO. RW08
<b>Location and Surveys</b>	
 <small>Dewberry Engineers Inc. 9000 North Carolina Parkway, Suite 200 Charlotte, NC 28269 Tel: 704.535.8877 www.dewberry.com NCELS #1-0809</small>	
 Timothy A Rudolph, PLS L-2666	
<b>DOCUMENT NOT CONSIDERED FINAL UNLESS ALL SIGNATURES COMPLETED</b>	

REVISIONS

1. (PER MEMO DATED MAY 3, 2021) ADD TCE TO PARCEL 24
2. (PER MEMO DATED JUNE, 2021) REMOVE PUE FROM PARCEL 28
3. (PER MEMO DATED OCTOBER 11, 2021) ADD TCE ALONG RIGHT SIDE OF -Y6-
4. REVISED PROPERTY DATA SUPPLIED BY NCDOT DATED 10-21-2021

P:\MAR-2022\4255\GIS\Survey\Deliverable\U5813\_1s\_rw08.dgn  
 AT: PF14877A

MATCH LINE -L- 55 + 50  
SEE SHEET 7

MATCH LINE -L- 69 + 00  
SEE SHEET 9

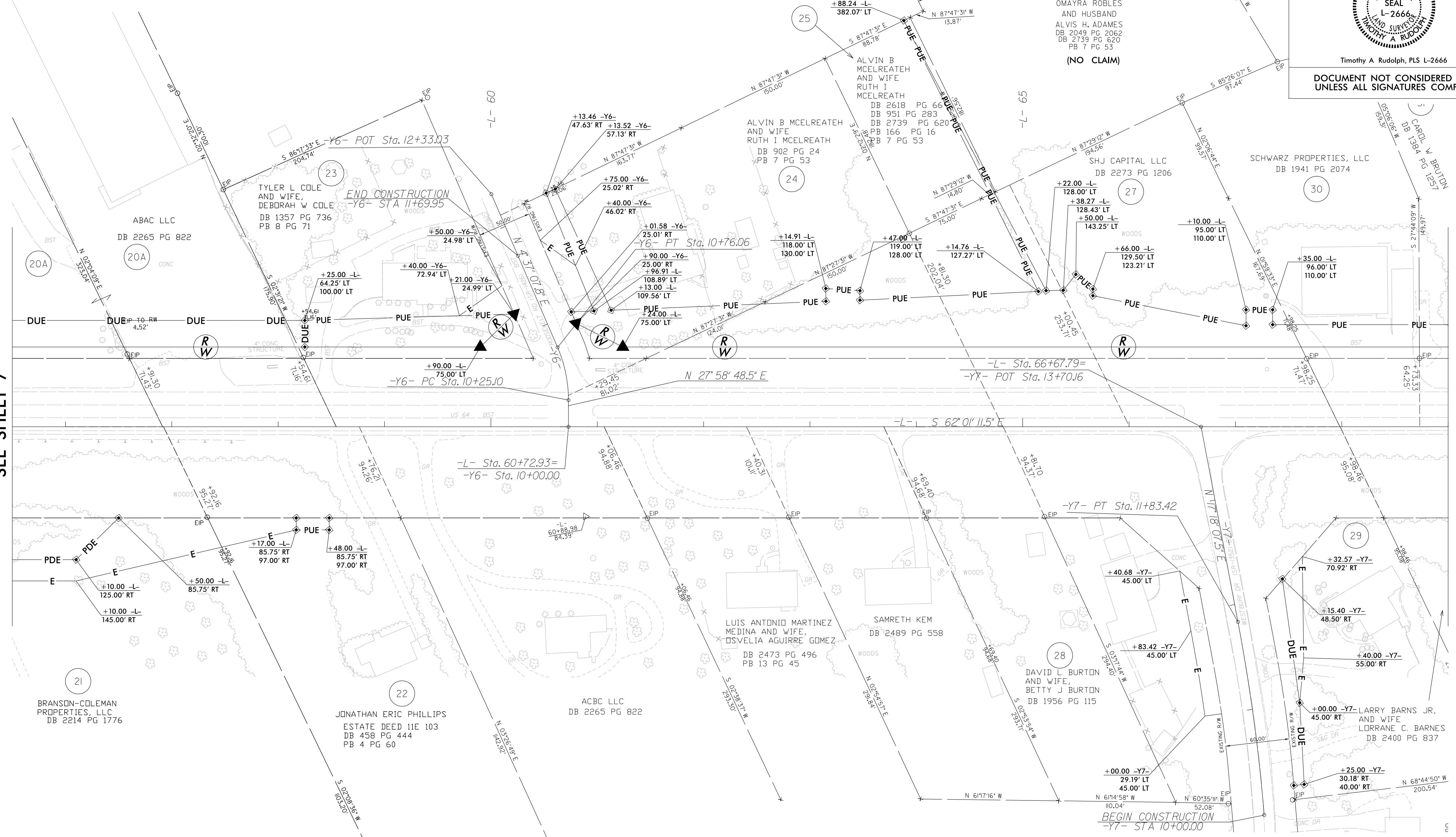

-Y6-	-Y7-
PI Sta 10+50.94	PI Sta 10+91.79
Δ = 23° 21' 40.7" (LT)	Δ = 5° 50' 18.0" (LT)
D = 45° 50' 11.8"	D = 3° 10' 59.2"
L = 50.97'	L = 183.42'
T = 25.84'	T = 91.79'
R = 125.00'	R = 1,800'
SE = 0.05	SE = 0.04
RO = 106'	RO = 84'

**NOTES:**

1. IF FURTHER INFORMATION REGARDING PROJECT CONTROL IS NEEDED PLEASE CONTACT THE LOCATION AND SURVEYS UNIT.
2. PROJECT CONTROL WAS ESTABLISHED USING GNSS, THE GLOBAL NAVIGATION SATELLITE SYSTEM.
3. RIGHT OF WAY MONUMENTATION ESTABLISHED \_\_\_\_\_ TO \_\_\_\_\_.