

MINIMUM OF 3- ONE CUBIC FOOT BAGS OF #78M STONE. BAGS SHALL BE OF POROUS FABRIC, SECURELY TIED.

6" (MIN.) PIPE FOR DRAINAGE

GRADE TO DRAIN

TOE OF SLOPE

BAGGED STONE AND PIPE SHALL BE PLACED IMMEDIATELY AFTER COMPLETION OF END BENT EXCAVATION. PIPE MAY BE EITHER CONCRETE, CORRUGATED STEEL, CORRUGATED ALUMINUM ALLOY, OR CORRUGATED PLASTIC. PERFORATED PIPE WILL NOT BE ALLOWED.

BAGGED STONE SHALL REMAIN IN PLACE UNTIL THE ENGINEER DIRECTS THAT IT BE REMOVED. THE CONTRACTOR SHALL REMOVE AND DISPOSE OF SILT ACCUMULATIONS AT BAGGED STONE WHEN SO DIRECTED BY THE ENGINEER. BAGS SHALL BE REMOVED AND REPLACED WHENEVER THE ENGINEER DETERMINES THAT THEY HAVE DETERIORATED AND LOST THEIR EFFECTIVENESS.

NO SEPARATE PAYMENT WILL BE MADE FOR THIS WORK AND THE ENTIRE COST OF THIS WORK SHALL BE INCLUDED IN THE UNIT CONTRACT PRICE BID FOR THE SEVERAL PAY ITEMS.

TEMPORARY DRAINAGE AT END BENT

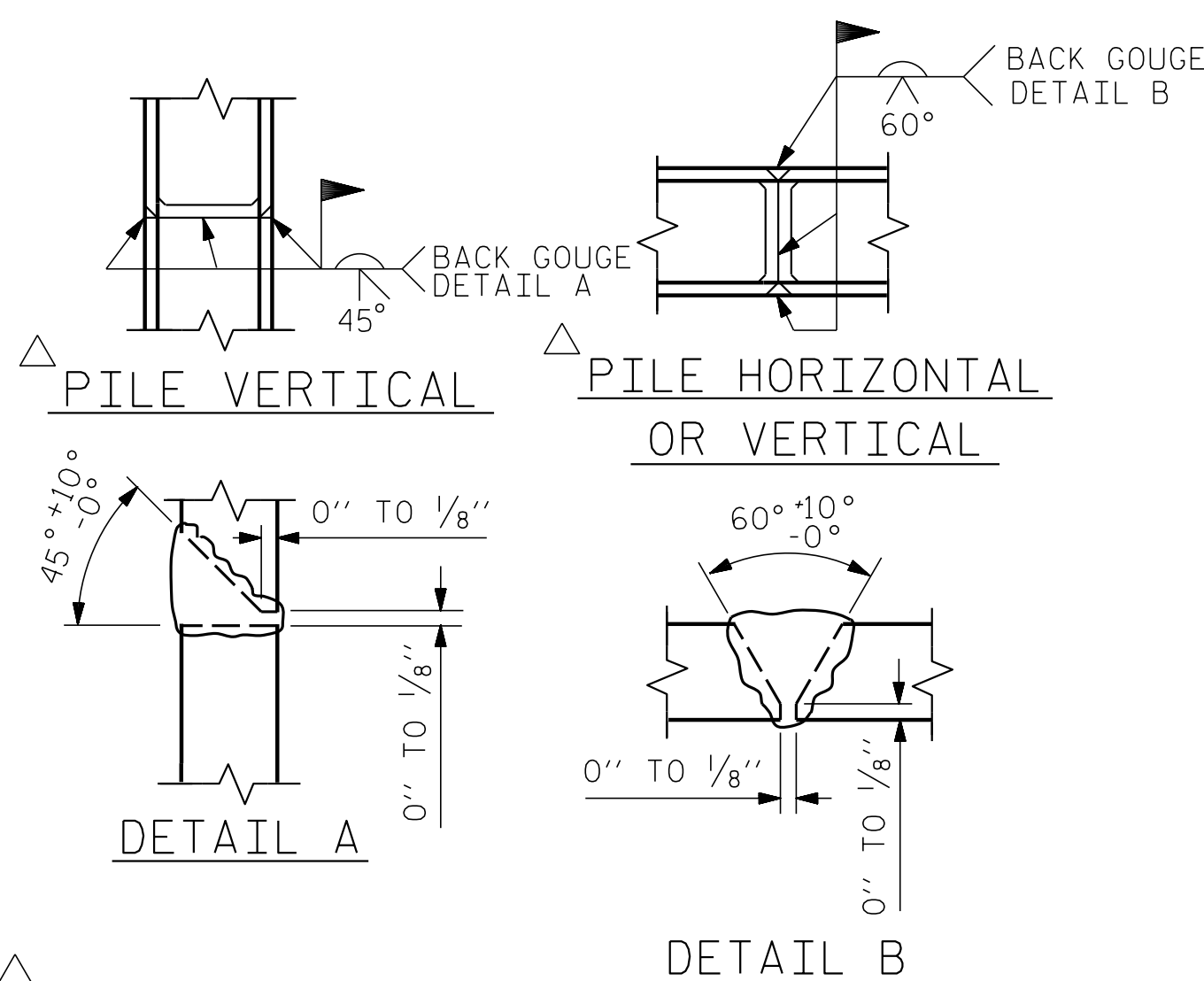

PILE SPLICE DETAILS

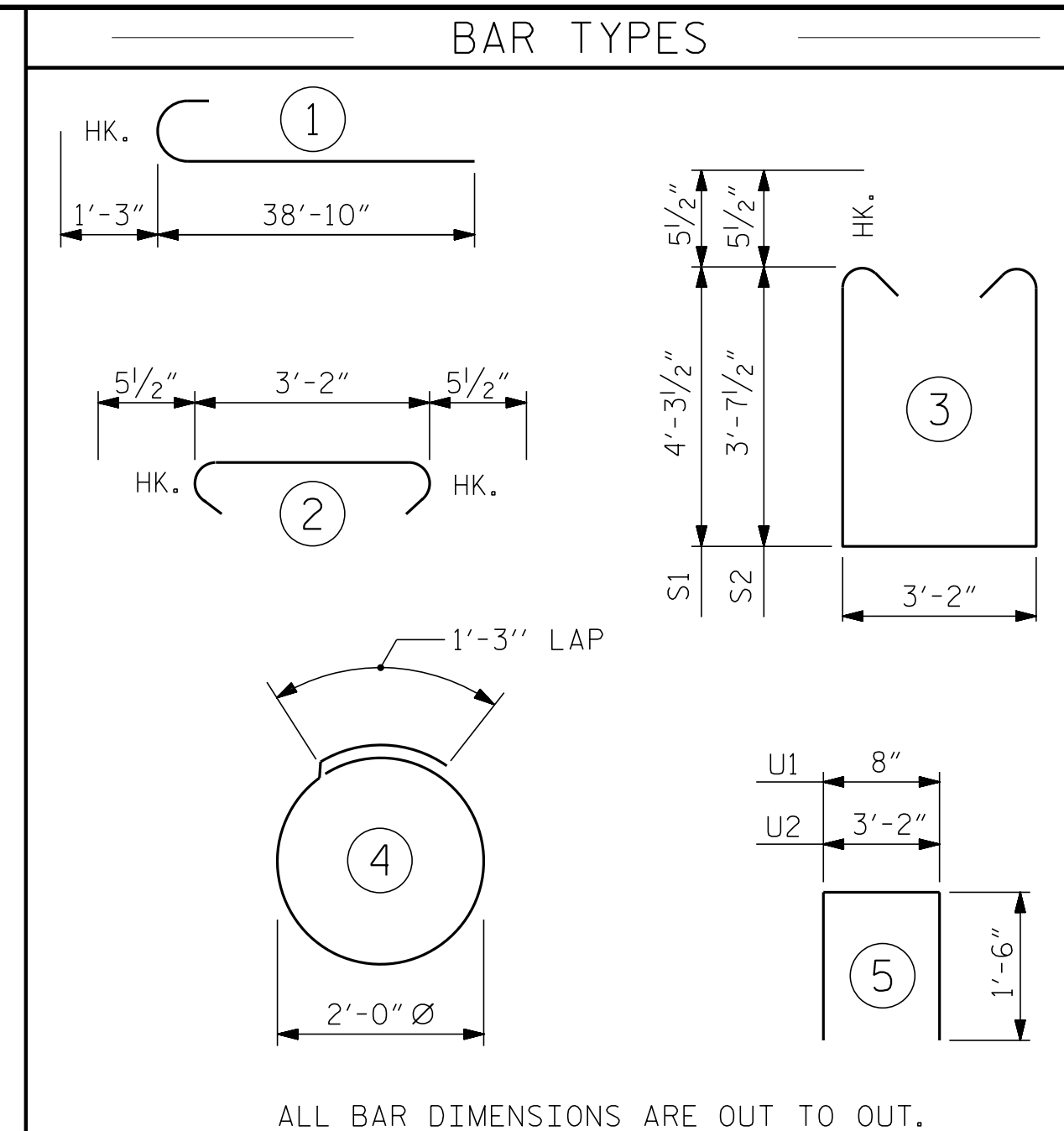

BILL OF MATERIAL					
END BENT No. 2					
STAGE II					
BAR	NO.	SIZE	TYPE	LENGTH	WEIGHT
B6	19	#4	STR	3'-2"	40
B7	12	#4	STR	4'-11"	39
B8	8	#4	STR	9'-4"	50
B9	8	#9	STR	33'-4"	907
B10	8	#9	1	40'-1"	1,090
B11	4	#9	STR	7'-6"	102
B12	2	#5	STR	26'-7"	55
B13	12	#5	STR	35'-11"	450
B14	8	#4	STR	35'-8"	191
K2	14	#4	STR	5'-9"	54
K4	12	#4	STR	37'-7"	301
S1	58	#5	3	12'-8"	766
S2	59	#5	3	11'-4"	697
S3	117	#5	2	4'-1"	498
S4	28	#4	4	7'-7"	142
U1	64	#4	5	3'-8"	157
U2	26	#4	5	6'-2"	107
V1	128	#5	STR	6'-6"	868
V3	16	#5	STR	7'-11"	132

REINFORCING STEEL	6,646 LBS.
CLASS A CONCRETE BREAKDOWN	
POUR #3 CAP AND LOWER PORTION OF EARWALL	41.8 C.Y.
POUR #4 UPPER PORTION OF EARWALL AND BACKWALL	8.3 C.Y.
TOTAL CLASS A CONCRETE	50.1 C.Y.

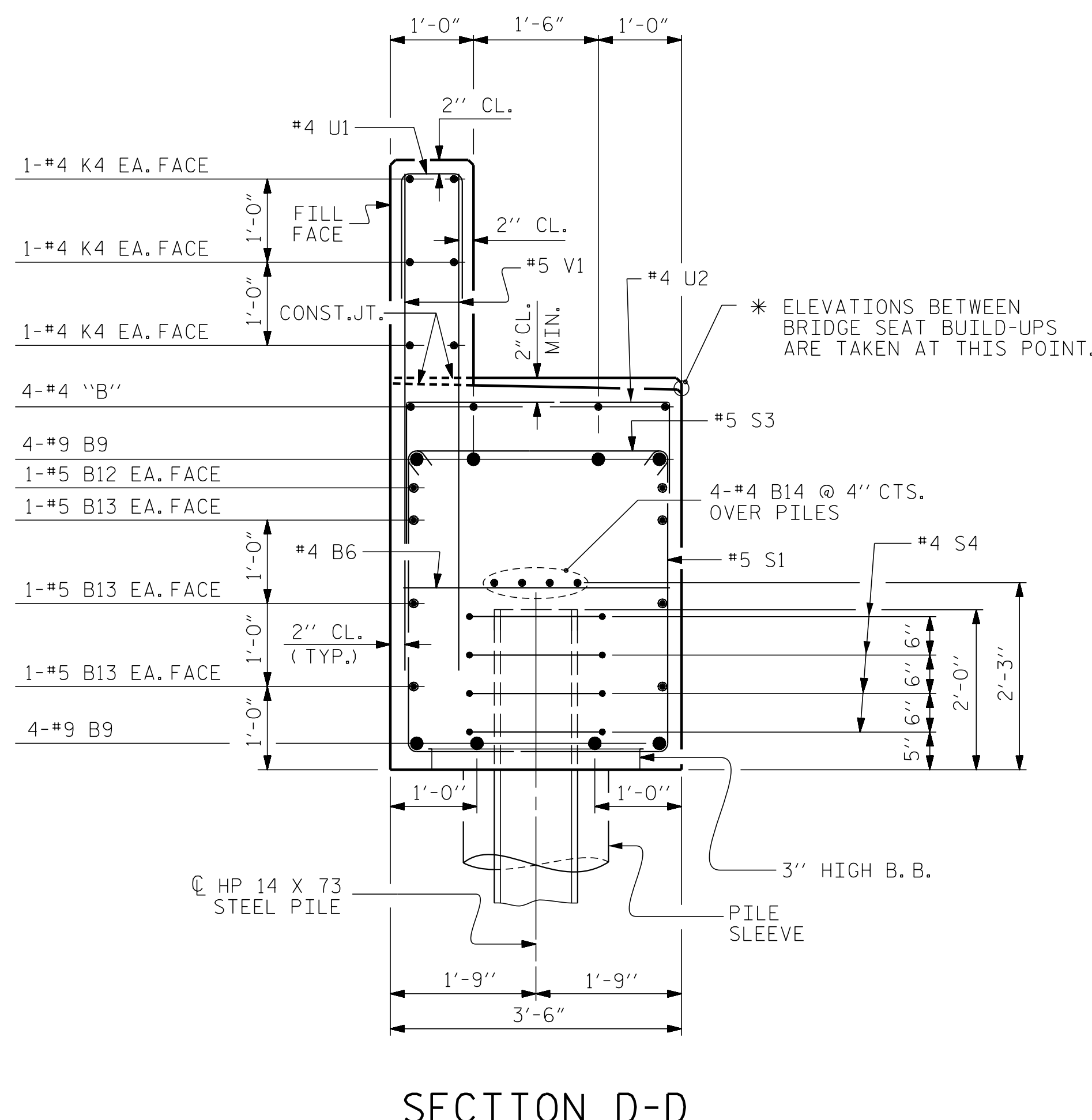

SECTION D-D

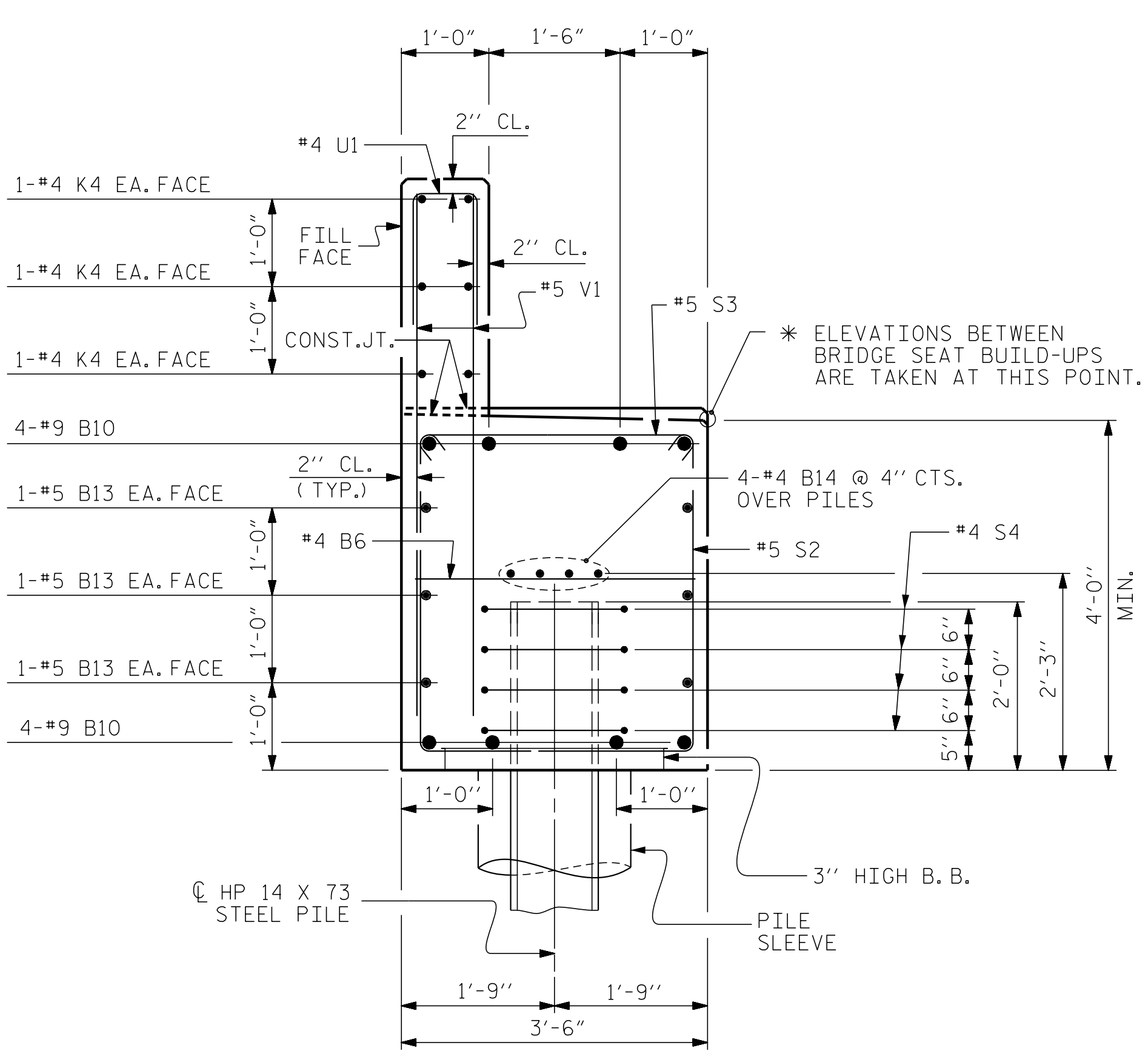

SECTION C-C

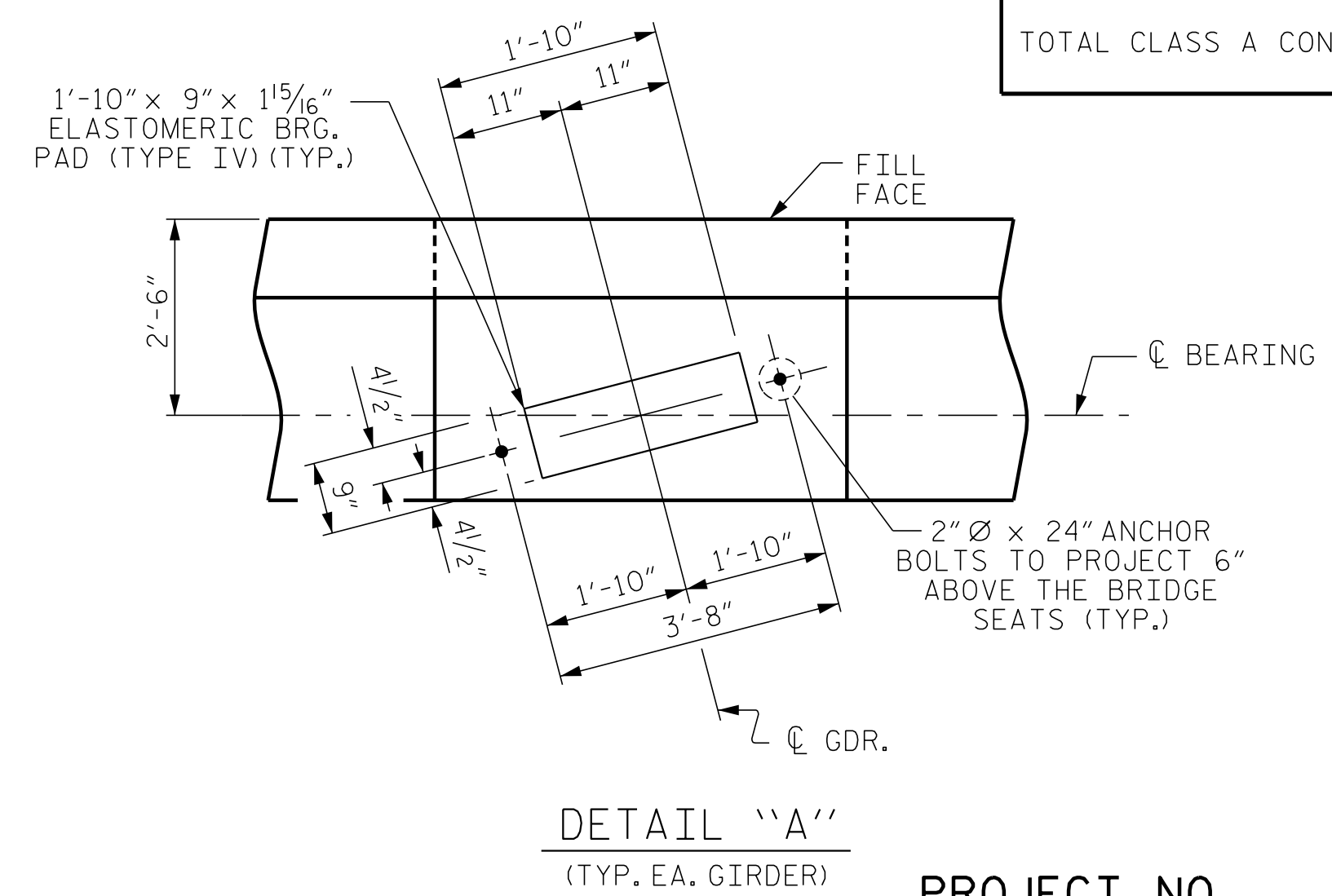

DETAIL "A"
(TYP. EA. GIRDER)

PROJECT NO. HB-0004
HAYWOOD COUNTY
 STATION: 254+73.75 -L-
 SHEET 3 OF 3

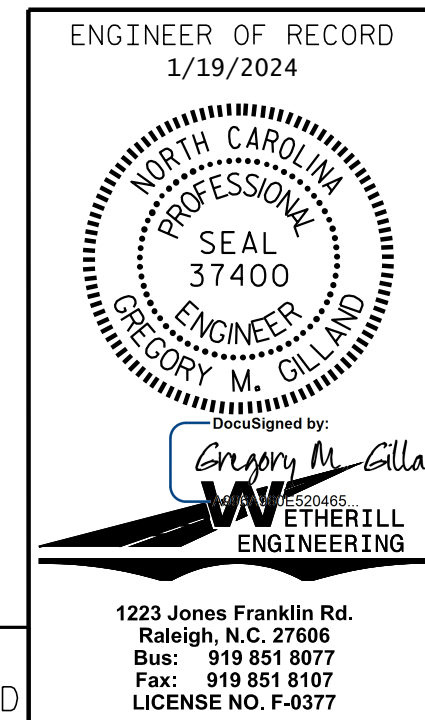

STATE OF NORTH CAROLINA DEPARTMENT OF TRANSPORTATION RALEIGH					
SUBSTRUCTURE END BENT No. 2 (RIGHT LANE) (STAGE II)					
REVISIONS					
NO.	BY:	DATE:	NO.	BY:	DATE:
1			3		
2			4		
SHEET NO. S2-26					TOTAL SHEETS 58

PA:2023\2312401_LHB-0004_Structures\03\NHB-0004 (LEFT_LANE)\HB0004-LEFT-EB.dgn
 1/19/2024 7:14:27 AM

DRAWN BY: D. HODGE DATE: 8/23
 CHECKED BY: G. GILLAND DATE: 9/23

DOCUMENT NOT CONSIDERED FINAL
UNLESS ALL SIGNATURES COMPLETED

1223 Jones Franklin Rd.
 Raleigh, N.C. 27606
 Bus: 919 851 8077
 Fax: 919 851 8107
 LICENSE NO. F-0377