

P:\2023\2312401_LHB-0004_Structures\DWG\HB-0004 LEFT LANE\HB0004-LEFT-AS.dgn
 1/18/2024 5:00:50 PM

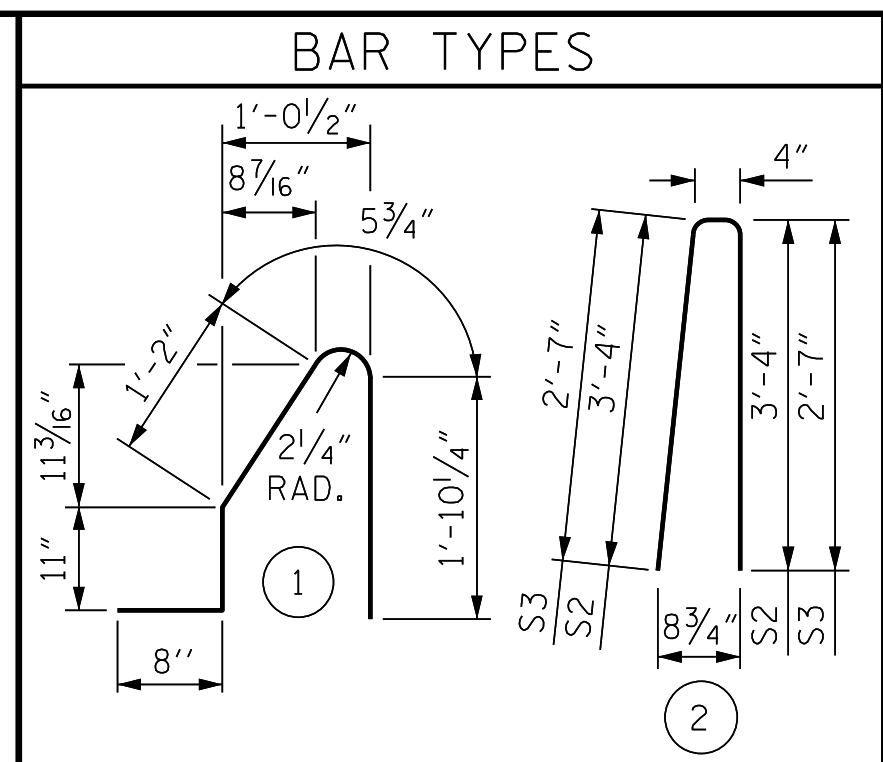
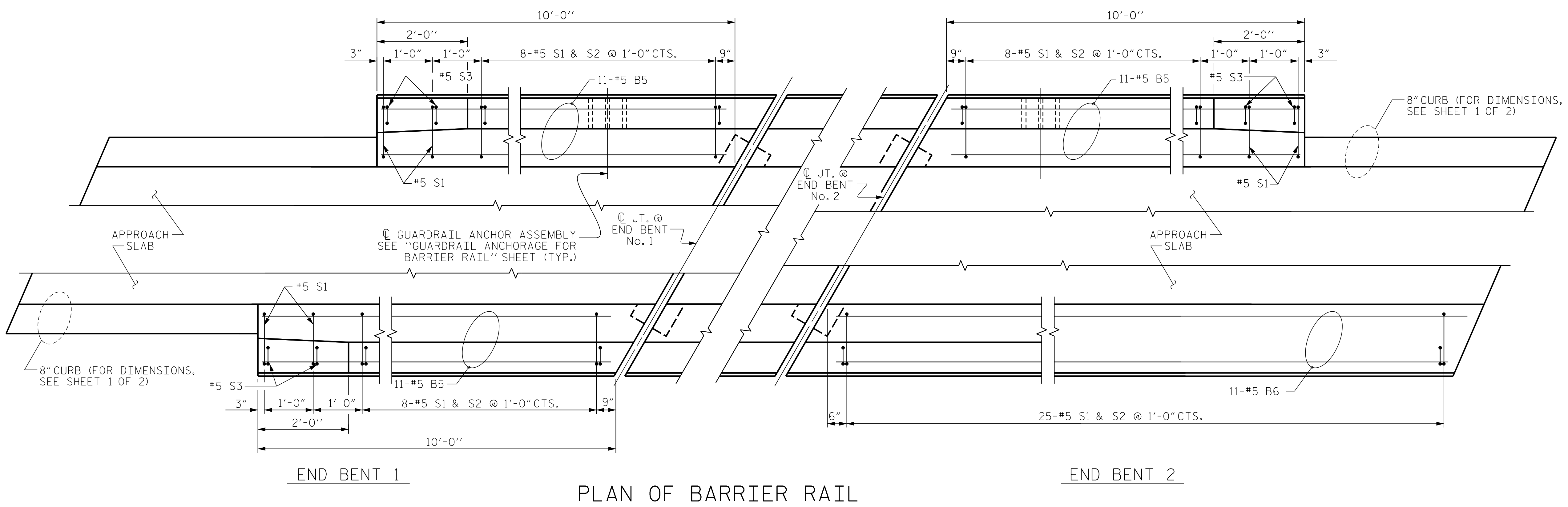

ALL BAR DIMENSIONS ARE OUT TO OUT

BILL OF MATERIAL					
BARRIER RAIL ONLY					
BAR	NO.	SIZE	TYPE	LENGTH	WEIGHT
* B5	33	#5	STR	9'-8"	333
* B6	11	#5	STR	24'-4"	279
* S1	55	#5	1	5'-1"	292
* S2	49	#5	2	7'-0"	358
* S3	6	#5	2	5'-6"	34
* EPOXY COATED REINFORCING STEEL				LBS.	1,296
CLASS AA CONCRETE				C. Y.	7.5
CONCRETE BARRIER RAIL					55.45 LIN. FT.

NOTES

THE COST OF THE BARRIER RAIL ON THE APPROACH SLAB SHALL BE INCLUDED IN THE LINEAR FOOT CONTRACT PRICE BID FOR "CONCRETE BARRIER RAIL".

THE BARRIER RAIL ON EACH APPROACH SLAB SHALL NOT BE CAST UNTIL ALL APPROACH SLAB CONCRETE HAS BEEN CAST AND HAS REACHED A MINIMUM COMPRESSIVE STRENGTH OF 3,000 PSI.

ALL REINFORCING STEEL IN BARRIER RAILS SHALL BE EPOXY COATED.

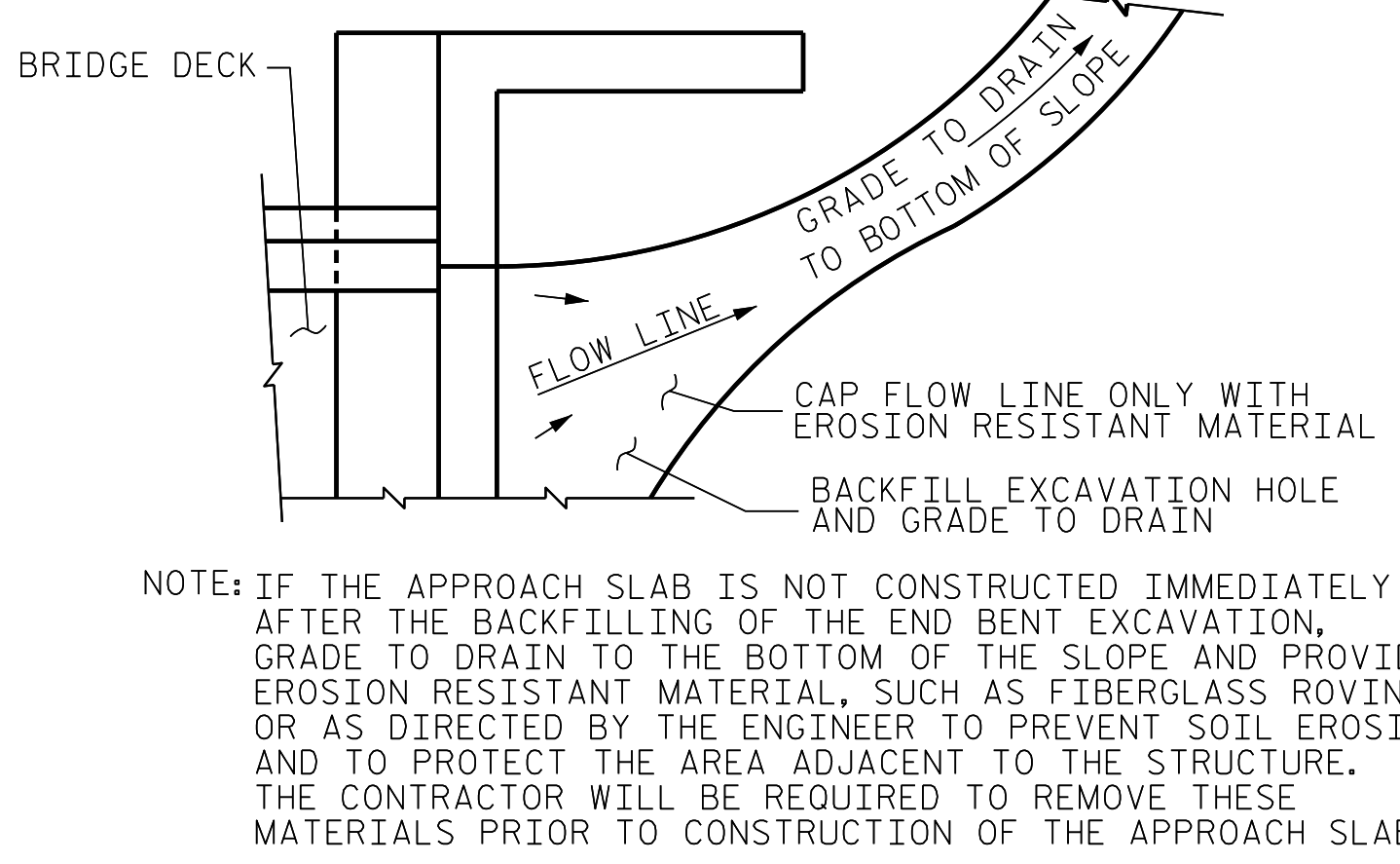
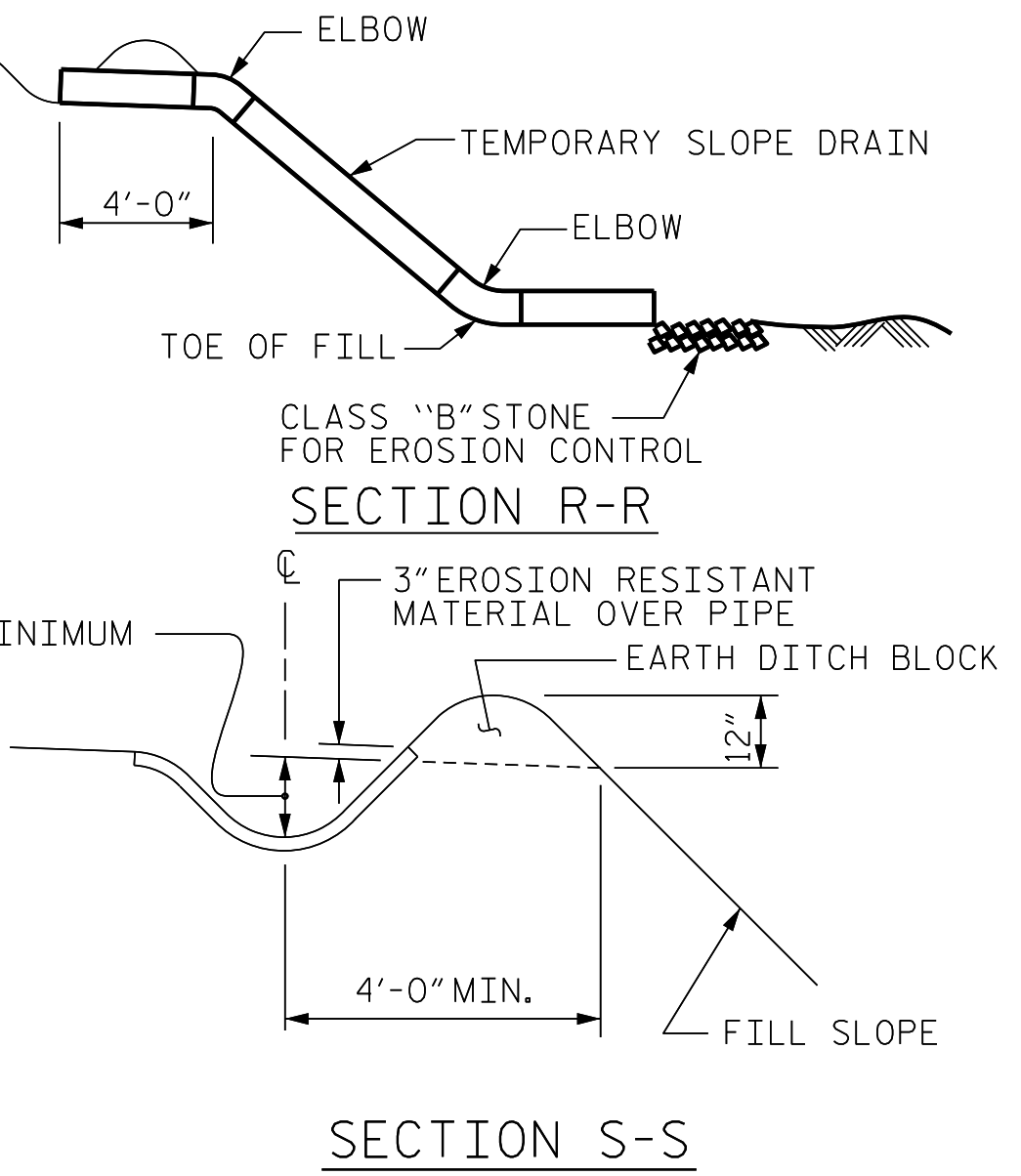
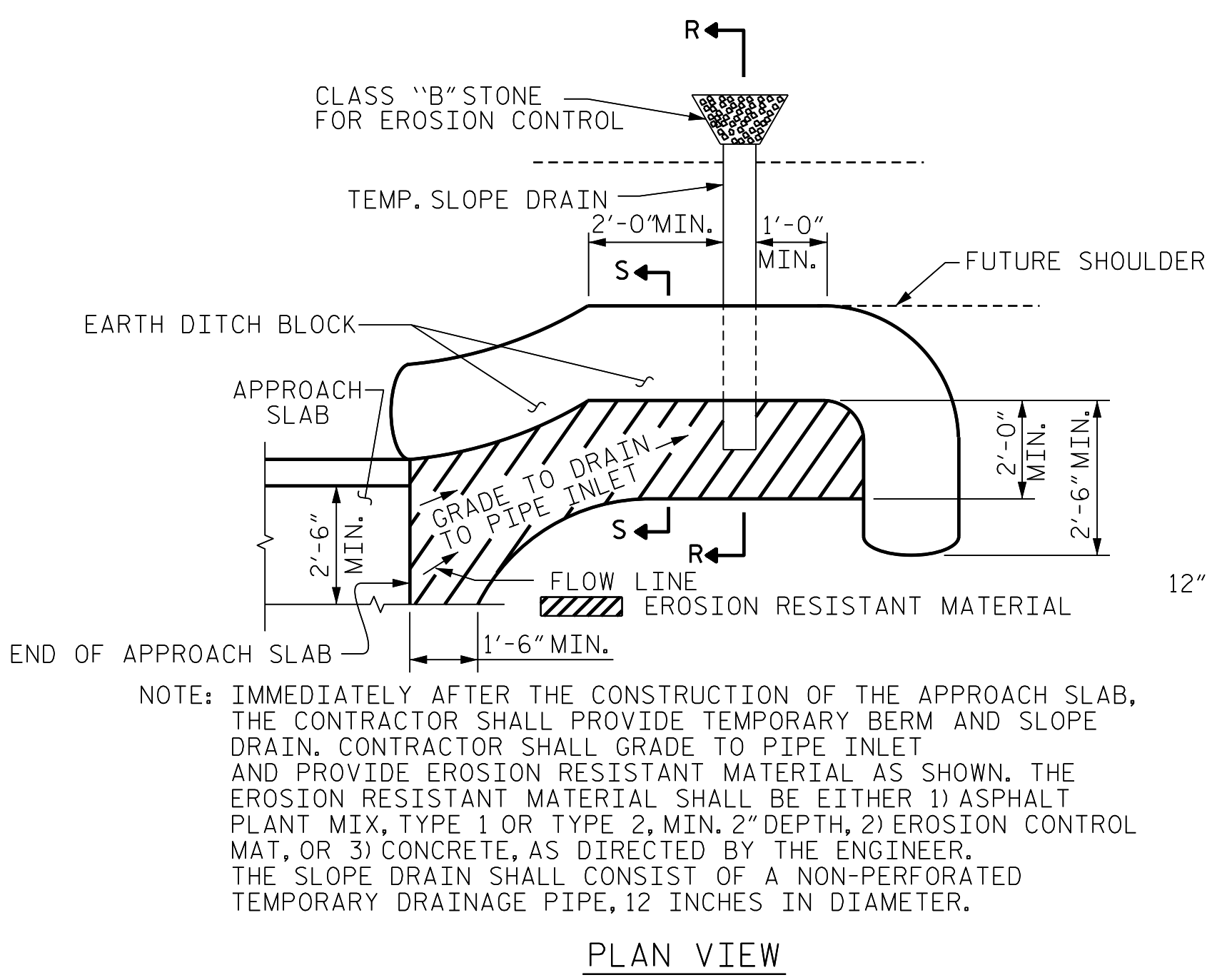
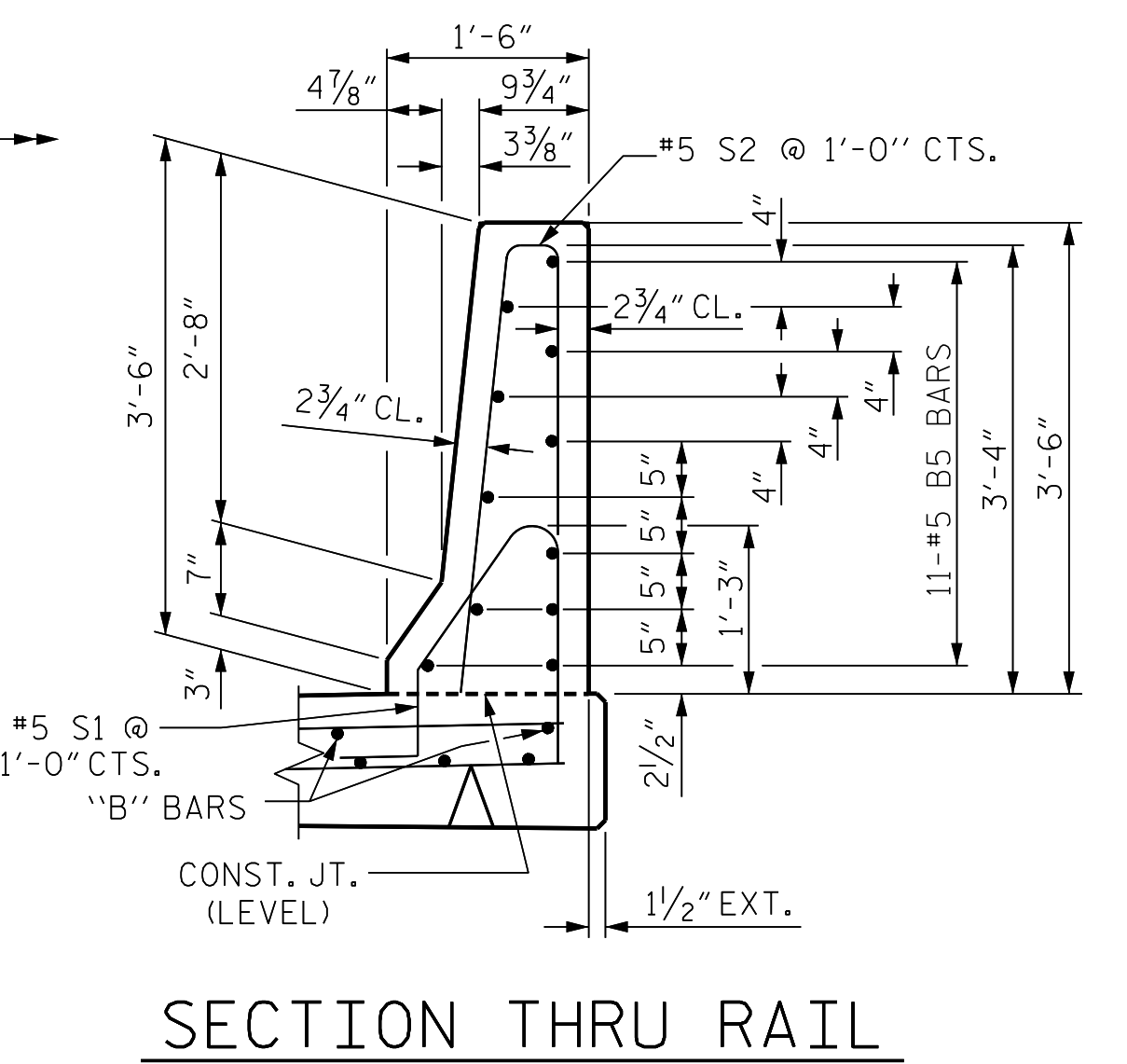
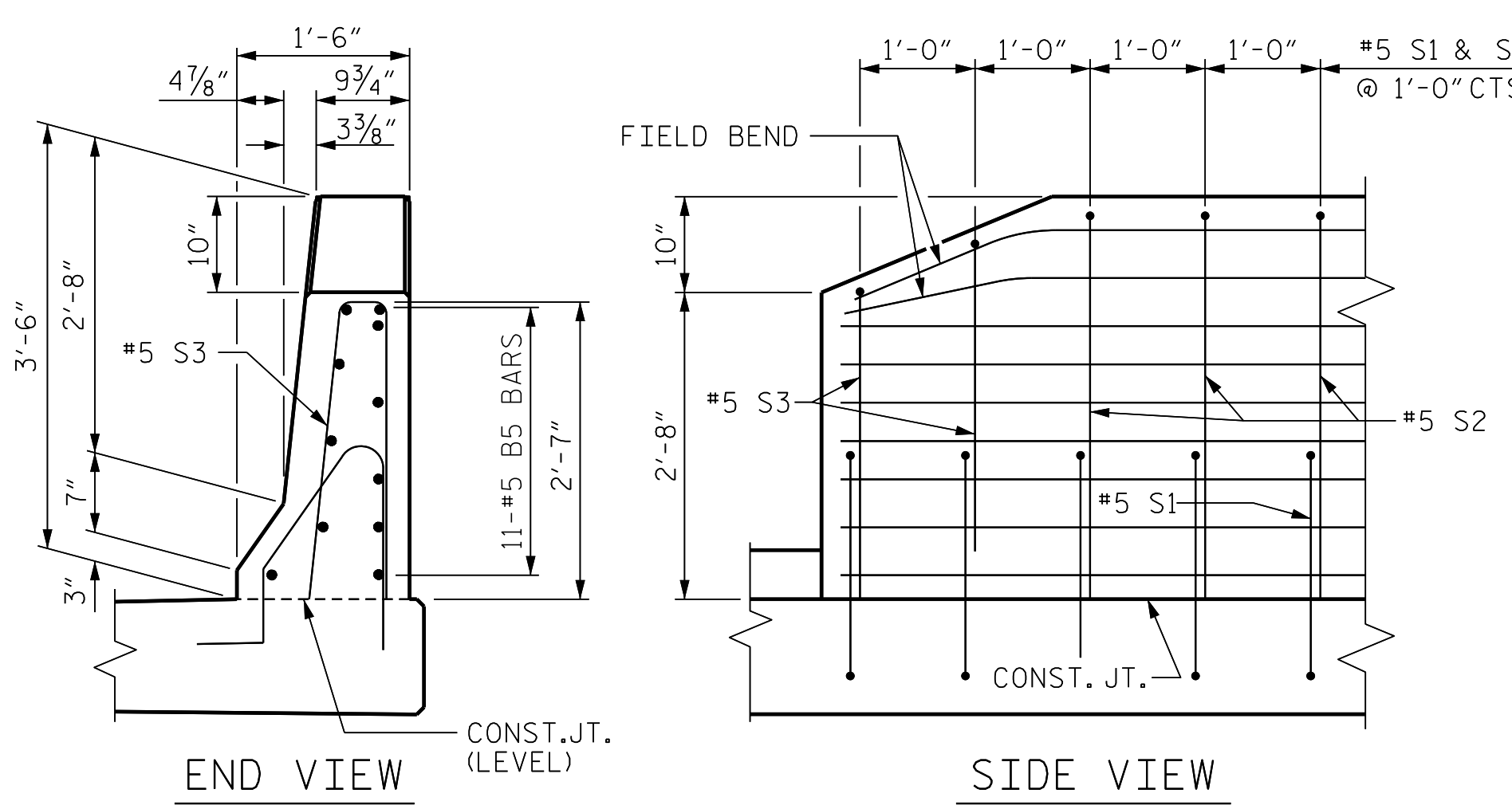

PROJECT NO. HB-0004
HAYWOOD COUNTY
 STATION: 254+73.75 -L-
 SHEET 2 OF 2

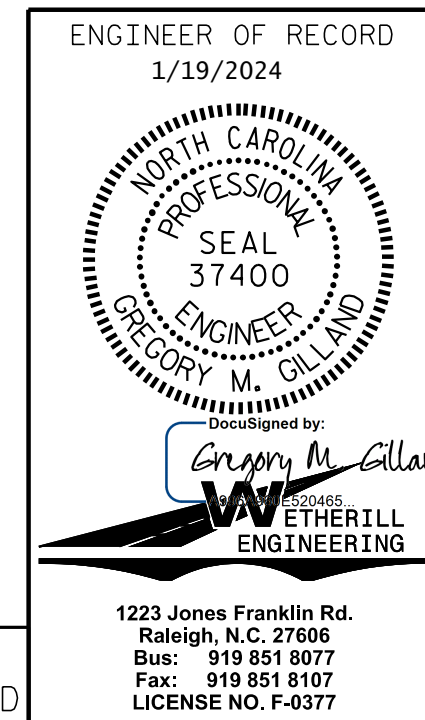

STATE OF NORTH CAROLINA DEPARTMENT OF TRANSPORTATION RALEIGH					
STANDARD BRIDGE APPROACH SLAB DETAILS (LEFT LANE)					
REVISIONS					
NO.	BY:	DATE:	NO.	BY:	DATE:
1			3		
2			4		

ASSEMBLED BY : D. HODGE	DATE : 2/23
CHECKED BY : G. GILLAND	DATE : 8/23
DRAWN BY : FCJ 11/88	REV. 6/13 MAA/GM
CHECKED BY : ARB 11/88	REV. 12/17 MAA/THC
	REV. 5/18 MAA/THC

TEMPORARY BERM AND SLOPE DRAIN DETAILS (TO BE USED WHEN SHOULDER BERM GUTTER IS REQUIRED)

NOTE: IF THE APPROACH SLAB IS NOT CONSTRUCTED IMMEDIATELY AFTER THE BACKFILLING OF THE END BENT EXCAVATION, GRADE TO DRAIN TO THE BOTTOM OF THE SLOPE AND PROVIDE EROSION RESISTANT MATERIAL, SUCH AS FIBERGLASS ROVING OR AS DIRECTED BY THE ENGINEER TO PREVENT SOIL EROSION AND TO PROTECT THE AREA ADJACENT TO THE STRUCTURE. THE CONTRACTOR WILL BE REQUIRED TO REMOVE THESE MATERIALS PRIOR TO CONSTRUCTION OF THE APPROACH SLAB.

DOCUMENT NOT CONSIDERED FINAL UNLESS ALL SIGNATURES COMPLETED