

PROJECT REFERENCE NO.	SHEET NO.
HB-0004	EC-6A/CONST.6
RW SHEET NO.	
ROADWAY DESIGN ENGINEER	HYDRAULICS ENGINEER

STA. -L- 263 + 71 PIPE CONSTRUCTION SEQUENCE

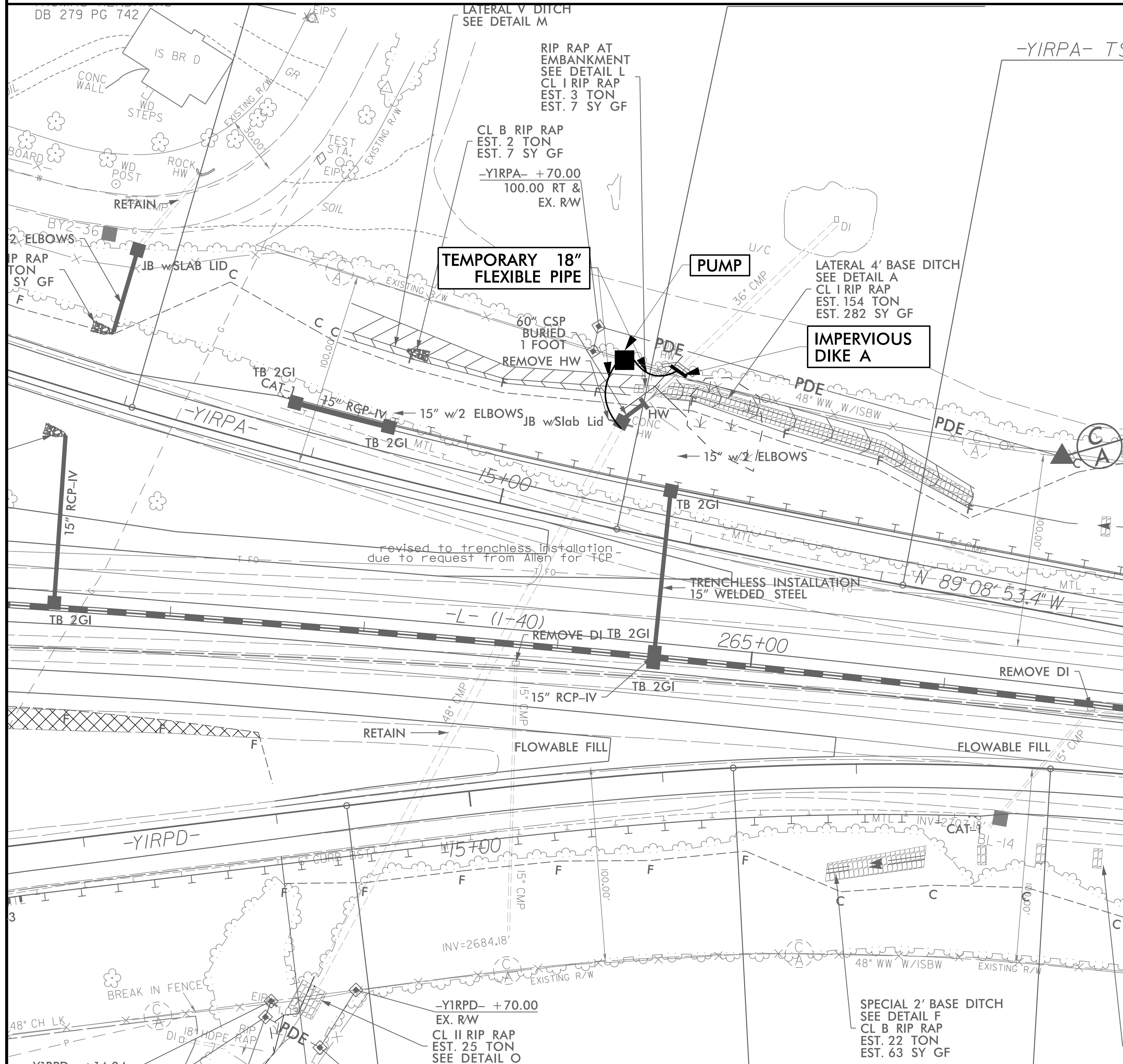

1. UTILIZE SPECIAL STILLING BASIN(S) AS NEEDED DURING PIPE INSTALLATION
2. INSTALL IMPERVIOUS DIKE A AND IMPLEMENT TEMPORARY PUMP-AROUND TO DIVERT FLOW INTO EXISTING 48" CMP
3. INSTALL PROPOSED JUNCTION BOX AND 60" CSP EXTENSION
4. COMPLETE PROPOSED BASE AND V DITCH
5. REMOVE IMPERVIOUS DIKE A AND TEMPORARY PUMP-AROUND
6. REMOVE SPECIAL STILLING BASIN(S)
7. COMPLETE ROADWAY