

ROADWAY STANDARD DRAWINGS

THE FOLLOWING ROADWAY STANDARDS AS SHOWN IN "ROADWAY STANDARD DRAWINGS" - N.C. DEPARTMENT OF TRANSPORTATION - RALEIGH, N.C., DATED JANUARY 2024 ARE APPLICABLE TO THIS PROJECT AND BY REFERENCE HEREBY ARE CONSIDERED A PART OF THESE PLANS:

STD. NO.	TITLE
1101.01	WORK ZONE WARNING SIGNS
1101.02	TEMPORARY LANE CLOSURES
1101.03	TEMPORARY ROAD CLOSURES
1101.04	TEMPORARY SHOULDER CLOSURES
1101.05	WORK ZONE VEHICLE ACCESSES
1101.06	WARNING SIGNS FOR BLASTING ZONES
1101.11	TRAFFIC CONTROL DESIGN TABLES
1110.01	STATIONARY WORK ZONE SIGNS
1110.02	PORTABLE WORK ZONE SIGNS
1115.01	FLASHING ARROW BOARDS
1130.01	DRUMS
1135.01	CONES
1145.01	BARRICADES
1150.01	FLAGGING DEVICES
1160.01	TEMPORARY CRASH CUSHION
1165.01	TRUCK MOUNTED ATTENUATOR
1170.01	PORTABLE CONCRETE BARRIER
1180.01	SKINNY - DRUMS
1205.01	PAVEMENT MARKINGS - LINE TYPES AND OFFSETS
1205.02	PAVEMENT MARKINGS - TWO LANE AND MULTILANE ROADWAYS
1205.03	PAVEMENT MARKINGS - EXITS AND ENTRANCE RAMP
1205.04	PAVEMENT MARKINGS - INTERSECTIONS
1205.08	PAVEMENT MARKINGS - SYMBOLS AND WORD MESSAGES
1205.09	PAVEMENT MARKINGS - PAINTED ISLANDS
1205.12	PAVEMENT MARKINGS - BRIDGES
1250.01	RAISED PAVEMENT MARKERS - INSTALLATION SPACING
1251.01	RAISED PAVEMENT MARKERS - (PERMANENT AND TEMPORARY)
1261.01	GUARDRAIL AND BARRIER DELINEATORS - INSTALLATION SPACING
1261.02	GUARDRAIL AND BARRIER DELINEATORS - TYPES AND MOUNTING
1262.01	GUARDRAIL END DELINEATION

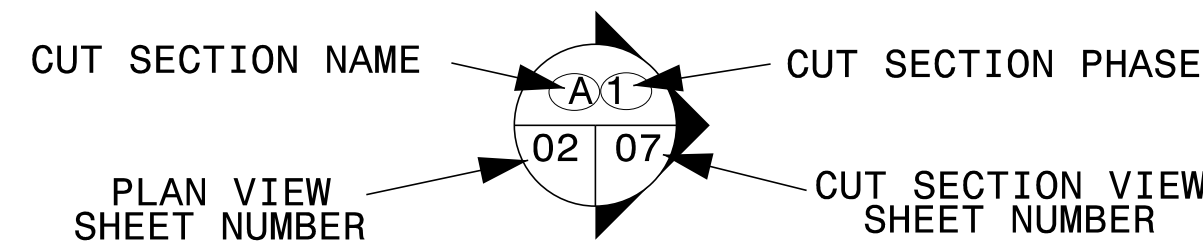

LEGEND

GENERAL

- DIRECTION OF TRAFFIC FLOW
- EXIST. PVMT.
- NORTH ARROW
- PROPOSED PVMT.
- TEMP. SHORING (EXCAVATION) (LOCATION PURPOSES ONLY)
- TEMP. SHORING (FILL) (LOCATION PURPOSES ONLY)
- WORK AREA
- REMOVAL
- WEDGING

TRAFFIC CONTROL DEVICES

- BARRICADE (TYPE III)
- PEDESTRIAN BARRICADE
- DRUM
- TEMPORARY CRASH CUSHION
- CHANGEABLE MESSAGE SIGN

TEMPORARY SIGNING

- PORTABLE SIGN
- STATIONARY SIGN

PAVEMENT MARKINGS

- EXISTING LINES
- TEMPORARY LINES

PAVEMENT MARKING SYMBOLS

- PAVEMENT MARKING SYMBOLS
- EXISTING PAVEMENT MARKING

TEMPORARY PAVEMENT MARKING

SYMBOL	DESCRIPTION	PAY ITEM
P1	WHITE SOLID EDGE LINE	PAINT
P2	WHITE SOLID LANE LINE	PAINT
P5	2 FT. - 6 FT./SP WHITE MINISKIP	PAINT
P10	YELLOW EDGELINE	PAINT
P13	YELLOW DOUBLE CENTER	PAINT
P14	2 FT. - 6 FT./SP YELLOW MINISKIP	PAINT
P40	WHITE GORELINE	PAINT
P52	YELLOW DIAGONAL	PAINT
P61	WHITE STOPBAR	PAINT
P79	MERGE ARROW	PAINT PAVEMENT MARKING SYMBOLS
Z21	WHITE SOLID EDGE LINE	WORK ZONE PERFORMANCE PAVEMENT MARKING (6")
Z22	10 FT. - 30 FT./SP WHITE SKIP	WORK ZONE PERFORMANCE PAVEMENT MARKING (6")
Z23	3 FT. - 9 FT./SP WHITE MINISKIP	WORK ZONE PERFORMANCE PAVEMENT MARKING (6")
Z31	YELLOW SOLID LINE	WORK ZONE PERFORMANCE PAVEMENT MARKING (6")
Z50	WHITE GORELINE	WORK ZONE PERFORMANCE PAVEMENT MARKING (12")
MH	YELLOW & YELLOW	TEMPORARY RAISED MARKER
MI	CRYSTAL & RED	TEMPORARY RAISED MARKER

6/4/2024 P:\2023\23124\01\HB-0004\Traffic Design\Traffic Design\Plan Design\4 WZTC\HB-0004_TMP_01A Legend.dgn User:AHayes



TRANSPORTATION PLANNING/DESIGN - BRIDGE/STRUCTURE DESIGN
 CIVIL/SITE DESIGN - GIS/GPS - CONSTRUCTION OBSERVATION

APPROVED:
 DATE: 6/4/2024

DOCUMENT NOT CONSIDERED FINAL UNLESS ALL SIGNATURES COMPLETED

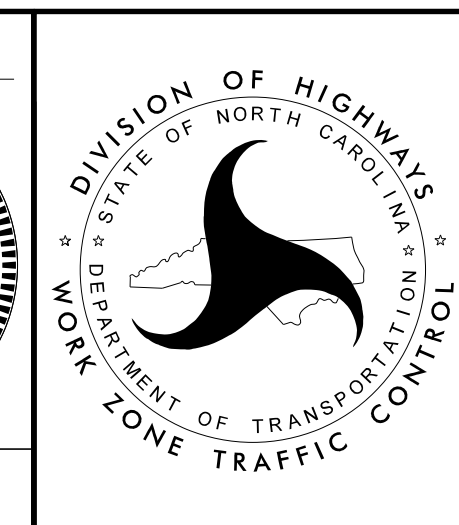

LIST OF APPLICABLE ROADWAY STANDARD DRAWINGS, AND LEGEND