

# TEMPORARY DRIVEWAY DETAIL

PROJECT REFERENCE NO. <b>HB-0003</b>	SHEET NO. <b>2B-4</b>
ROADWAY DESIGN ENGINEER Jonathan C. Hefner SEAL 35016 5/14/2024	HYDRAULICS ENGINEER Matthew L. Harve SEAL 053425 5/14/2024
	
TRANSPORTATION PLANNING/DESIGN - BRIDGE/STRUCTURE DESIGN CIVIL/SITE DESIGN - GIS/GPS - CONSTRUCTION OBSERVATION	
<b>DOCUMENT NOT CONSIDERED FINAL UNLESS ALL SIGNATURES COMPLETED</b>	

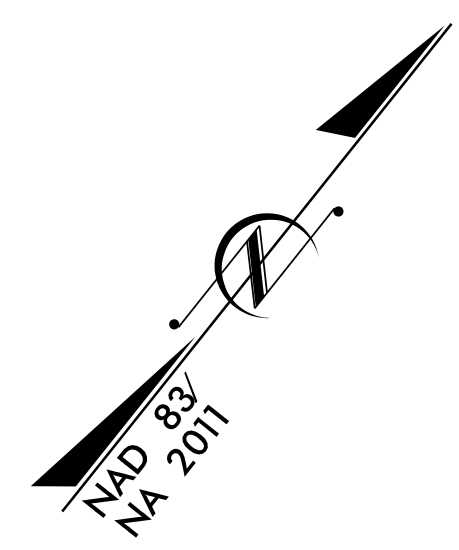
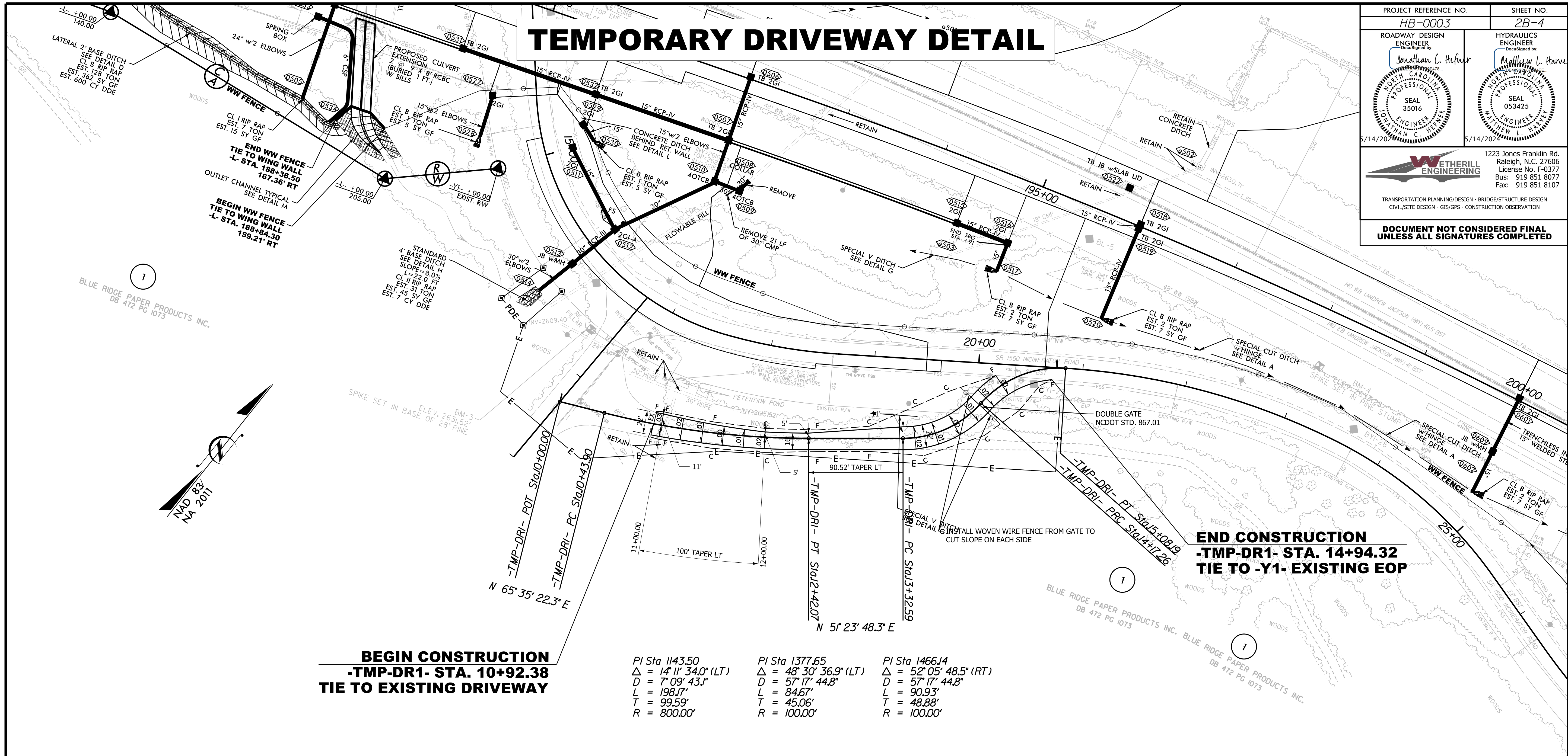

**BEGIN CONSTRUCTION  
-TMP-DR1- STA. 10+92.38  
TIE TO EXISTING DRIVEWAY**

**END CONSTRUCTION  
-TMP-DR1- STA. 14+94.32  
TIE TO -Y1- EXISTING EOP**

PI Sta 1143.50 $\Delta = 14^\circ 11' 34.0''$ (LT) $D = 7^\circ 09' 43.1''$ $L = 198.17'$ $T = 99.59'$ $R = 800.00'$	PI Sta 1377.65 $\Delta = 48^\circ 30' 36.9''$ (LT) $D = 57^\circ 17' 44.8''$ $L = 84.67'$ $T = 45.06'$ $R = 100.00'$	PI Sta 1466.14 $\Delta = 52^\circ 05' 48.5''$ (RT) $D = 57^\circ 17' 44.8''$ $L = 90.93'$ $T = 48.88'$ $R = 100.00'$
---	---	---

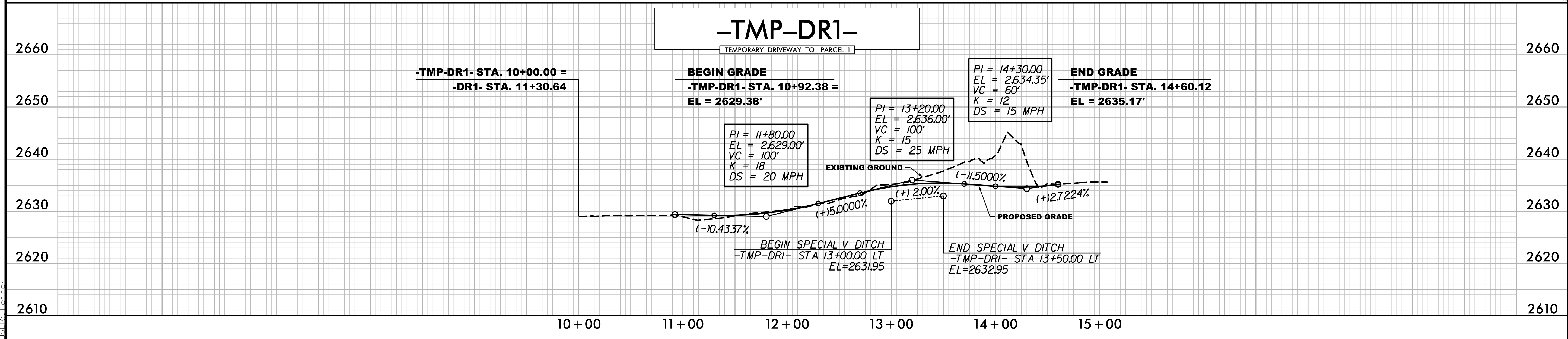

5/13/2024 11:58:11 AM 5/13/2024 11:58:11 AM