

USE FOR LIGHTING CONSTRUCTION ONLY

PROJECT REFERENCE NO. 1-2513AA/AB SHEET NO. E-7

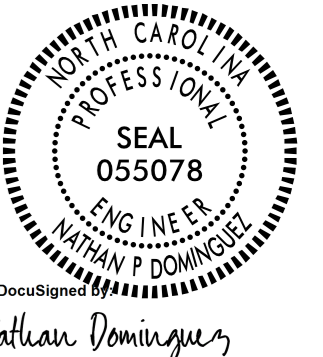

NTS

01/04/2024

DOCUMENT NOT CONSIDERED FINAL UNLESS ALL SIGNATURES COMPLETED

△ NOTES

- 1 △ THREADED INSERTS SHOULD BE 1-1/2" FROM EDGE OF FORMED OPENING.
- 2 △ RECESS BARRIER WALL SO THAT FACE OF TOP PLATE IS FLUSH WITH BARRIER AFTER PLATE IS INSTALLED. TOP PLATE SHALL BE 5/16" GALVANIZED STEEL.
- 3 △ INSTALL CONDUIT WITH A MINIMUM 2" CONCRETE COVER FROM FACE OF BARRIER.
- 4 △ CONDUIT PROJECTION SHALL BE APPROXIMATELY 1-1/2" INTO FORMED OPENING.
- 5 △ INSTALL CONDUIT BUSHINGS ON ALL CONDUIT TERMINATIONS WITHIN THE FORMED OPENING.

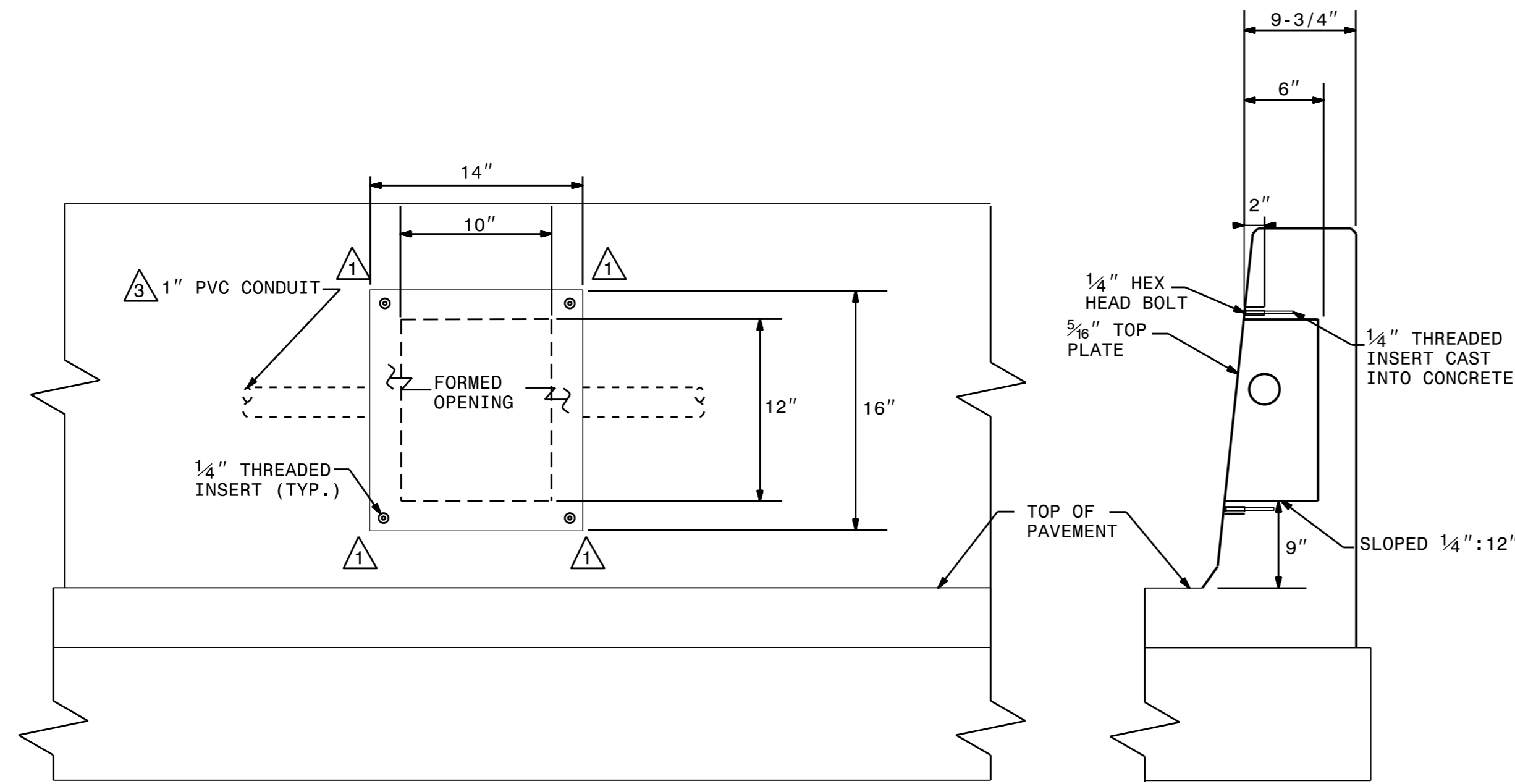

FORMED OPENING INSTALLATION DETAILS

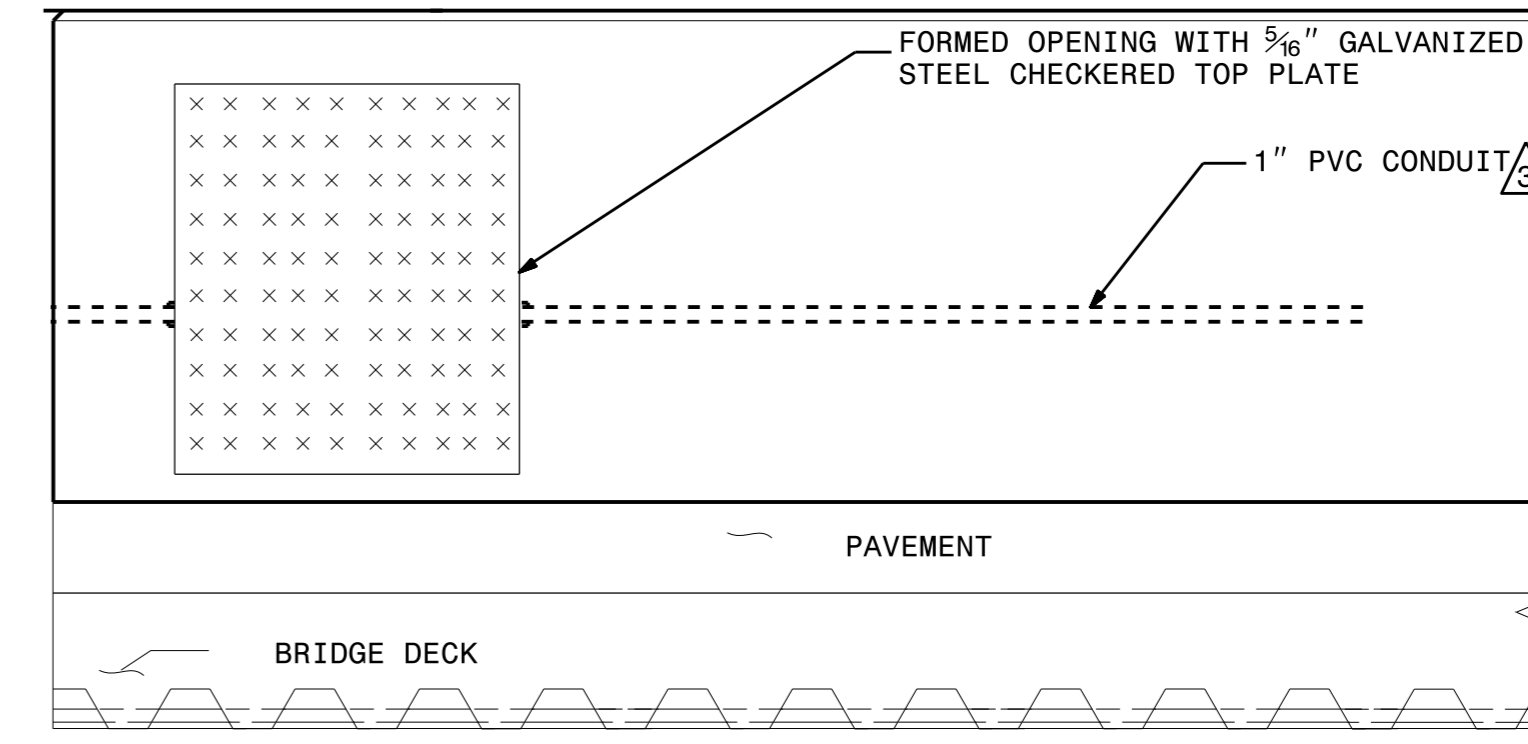

FORMED OPENING INSTALLATION LOCATION
VIEW FROM ROADWAY

04-JAN-2024 16:09 R:\Lighting\12513_LE_PSH_E7.dgn msquod1 At RD-329139L

2			
1			
Rev.	Date	Description	Approved
NORTH CAROLINA DEPARTMENT OF TRANSPORTATION ROADWAY DESIGN LIGHTING/ELECTRICAL SECTION BRIDGE CONDUIT SYSTEM US 74/SMOKEY PARK HWY INTERCHANGE BUNCOMBE COUNTY			
Drawn By:	MSQ	Approved By:	RGH
		Dwg No.:	