

U-5809 CROSS-SECTION INDEX

CROSS-SECTION INDEX	X-1A
EARTHWORK VOLUME SUMMARY	X-1B
-L-	X-1 TO X-18
RPA	X-19 TO X-20
RPB	X-21
RPC	X-22
RPD	X-23
-Y-	X-24
-Y2-	X-25 TO X-26
-Y3-	X-27 TO X-28
-Y4-	X-29 TO X-31
-Y5-	X-32 TO X-34

STATE OF NORTH CAROLINA DIVISION OF HIGHWAYS

PROJ. REFERENCE NO.	SHEET NO.
U-5809	X1-B

NOTE: EMBANKMENT COLUMN DOES NOT INCLUDE BACKFILL FOR UNDERCUT

CROSS-SECTION SUMMARY

Station	Uncl. Exc.	Embt	Station	Uncl. Exc.	Embt	Station	Uncl. Exc.	Embt	Station	Uncl. Exc.	Embt	Station	Uncl. Exc.	Embt
L	(cu. yd.)	(cu. yd.)	L	(cu. yd.)	(cu. yd.)	L	(cu. yd.)	(cu. yd.)	Y	(cu. yd.)	(cu. yd.)	Y5	(cu. yd.)	(cu. yd.)
10+17.66	0	0	27+00.00	13	5	45+50.00	14	24	10+83.48	0	0	10+65.00	0	0
10+50.00	4	21	27+50.00	33	21	46+00.00	8	9	11+00.00	2	19	11+00.00	104	33
11+00.00	9	97	28+00.00	37	19				11+50.00	7	36	11+50.00	108	90
11+50.00	6	105	28+50.00	30	17	Station	Uncl. Exc.	Embt	12+00.00	10	9	11+75.00	46	71
11+75.00	7	28	28+75.00	12	6	RPA	(cu. yd.)	(cu. yd.)	12+50.00	17	8	12+00.00	41	66
12+00.00	7	20	29+00.00	12	4				13+00.00	25	5	12+50.00	49	74
12+28.94	8	36	29+25.00	7	5	11+07.66	0	0	13+30.00	8	0	13+00.00	41	24
12+50.00	9	28	29+50.00	5	7	11+50.00	60	383				13+18.71	12	4
13+00.00	14	67	29+78.92	5	11	12+00.00	106	243	Station	Uncl. Exc.	Embt	13+40.00	15	3
13+50.00	7	71	30+00.00	4	4	12+50.00	164	18	Y2	(cu. yd.)	(cu. yd.)	13+50.00	6	2
13+87.89	5	54	30+25.00	7	4	13+00.00	200	2				14+00.00	52	25
14+00.00	1	18	30+50.00	9	3	13+50.00	184	0	10+70.00	0	0	14+50.00	82	32
14+50.00	3	77	30+75.00	9	3	14+00.00	119	0	11+00.00	3	9	15+00.00	44	16
14+87.65	2	71	31+00.00	7	6	14+50.00	77	0	11+50.00	16	16			
15+50.00	72	102	31+25.00	5	7	14+70.00	14	0	12+00.00	23	1			
16+00.00	105	86	31+50.00	7	7				12+50.00	23	26			
			32+00.00	30	54	Station	Uncl. Exc.	Embt	13+00.00	38	52	Approximate quantities only. Clearing & grubbing, unclassified excavation, borrow excavation, fine grading, and removal of existing pavement will be paid for at the lump sum price for "Grading".		
Station	Uncl. Exc.	Embt	32+19.02	34	23	RPB	(cu. yd.)	(cu. yd.)	13+34.64	40	36			
L	(cu. yd.)	(cu. yd.)	33+00.00	305	113				13+50.00	13	17			
			33+78.87	238	196	10+58.00	0	0	13+95.05	27	50			
16+50.00	59	76	34+00.00	21	47	11+00.00	21	1						
17+00.00	23	27				11+35.00	35	0	Station	Uncl. Exc.	Embt			
17+50.00	20	15	Station	Uncl. Exc.	Embt	11+50.00	15	0	Y3	(cu. yd.)	(cu. yd.)			
18+00.00	14	12	L	(cu. yd.)	(cu. yd.)	12+00.00	46	2						
18+50.00	14	13				12+50.00	69	6	10+90.00	0	0			
19+00.00	10	27	34+50.00	26	85	13+00.00	67	7	11+00.00	44	6			
19+50.00	16	162	34+75.00	7	24	13+16.13	12	2	11+50.00	183	26			
20+27.10	48	351	35+00.00	5	11				11+62.34	36	7			
21+04.10	59	201	35+50.00	12	24	Station	Uncl. Exc.	Embt	12+00.00	97	33			
21+21.04	9	29	36+00.00	13	11	RPC	(cu. yd.)	(cu. yd.)	12+50.00	113	37			
21+27.99	2	11	36+18.97	4	3				12+75.00	62	11			
21+50.00	4	29	36+35.00	7	1	10+25.00	0	0	13+00.00	41	7			
			36+50.00	7	1	10+50.00	8	1	13+50.00	27	6			
Station	Uncl. Exc.	Embt	37+00.00	17	6	11+00.00	43	10	13+97.00	17	8			
L	(cu. yd.)	(cu. yd.)	37+50.00	17	10	11+50.00	75	22	14+15.00	3	2			
			38+00.00	18	14	11+95.74	96	30						
22+00.00	10	44	38+50.00	21	18	12+50.00	63	47	Station	Uncl. Exc.	Embt			
22+40.00	25	23	39+00.00	23	17	12+51.2	0	1	Y4	(cu. yd.)	(cu. yd.)			
22+65.00	34	9	39+25.00	11	7									
22+92.68	32	14	39+50.00	10	7	Station	Uncl. Exc.	Embt	10+50.00	0	0			
23+00.00	4	6	39+85.00	29	8	RPD	(cu. yd.)	(cu. yd.)	11+00.00	16	10			
23+20.00	10	19	40+00.00	17	4				11+09.06	6	4			
23+50.00	13	36	40+50.00	61	26	10+63.84	0	0	11+50.00	34	20			
24+00.00	20	51	41+00.00	83	39	10+65.00	0	0	12+00.00	45	30			
24+50.00	18	28	41+50.00	124	38	11+00.00	5	10	12+37.57	29	26			
24+75.00	8	27	42+00.00	128	36	11+50.00	6	3	12+50.00	9	10			
25+00.00	18	26	42+50.00	61	32	12+00.00	21	0	13+00.00	46	43			
25+50.00	42	25	42+96.72	65	22	12+50.00	18	0	13+50.00	58	65			
25+75.00	18	13	43+50.00	234	28				13+85.00	56	75			
26+00.00	17	15	44+00.00	238	31				14+00.00	18	40			
26+25.00	16	13	44+26.72	50	20				14+50.00	33	93			
26+50.00	18	11	44+50.00	12	21				15+00.00	152	31			
26+85.00	31	13	45+00.00	12	38				15+13.49	70	4			

6/23/16

0 5 10	PROJ. REFERENCE NO.	SHEET NO.
	U-5809	X-1

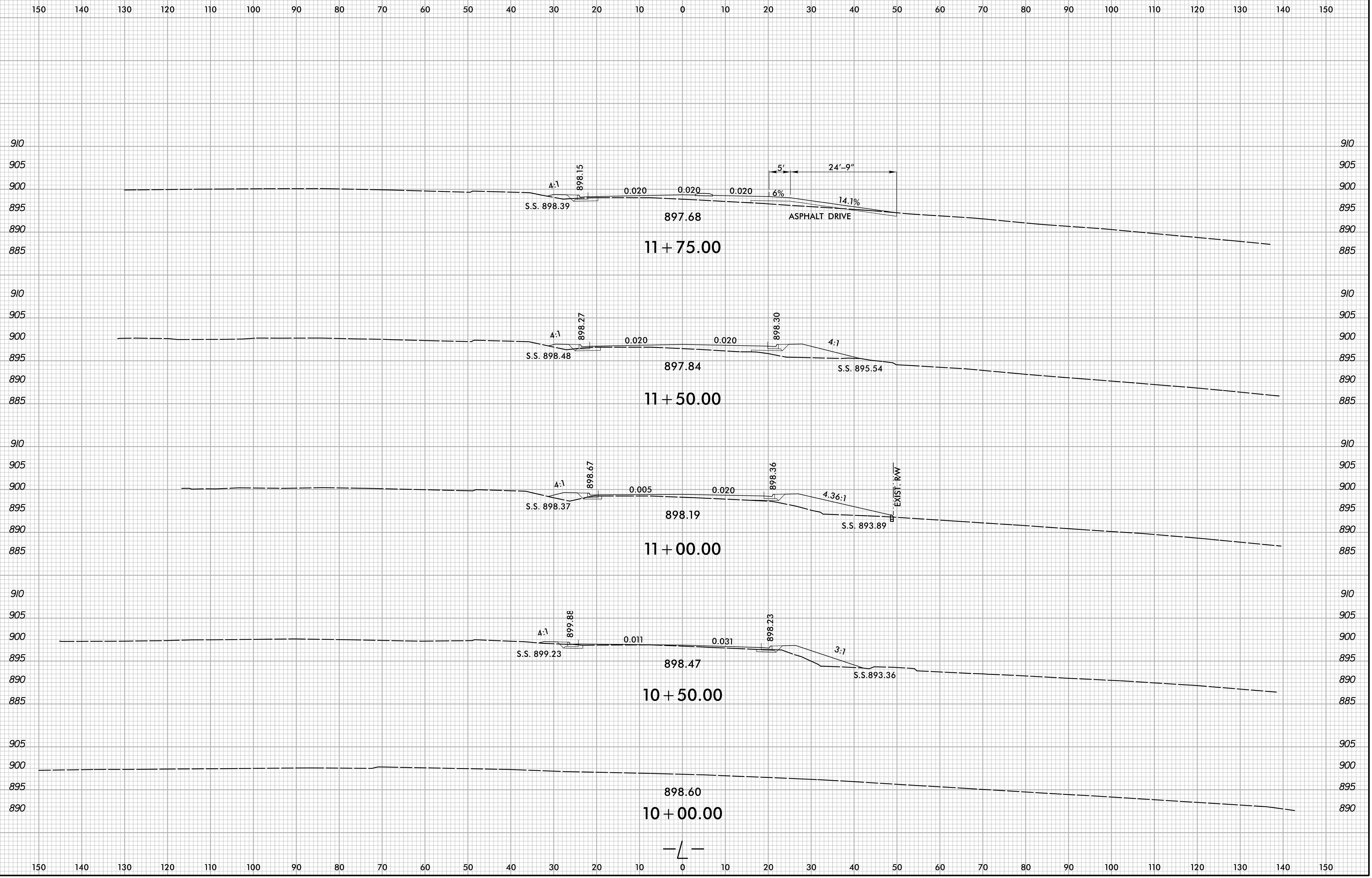

2/21/2024
X:\10001\U-5809\Roadway\XSC\U-5809_Rdy_xp1.L.dgn
User:smelvr

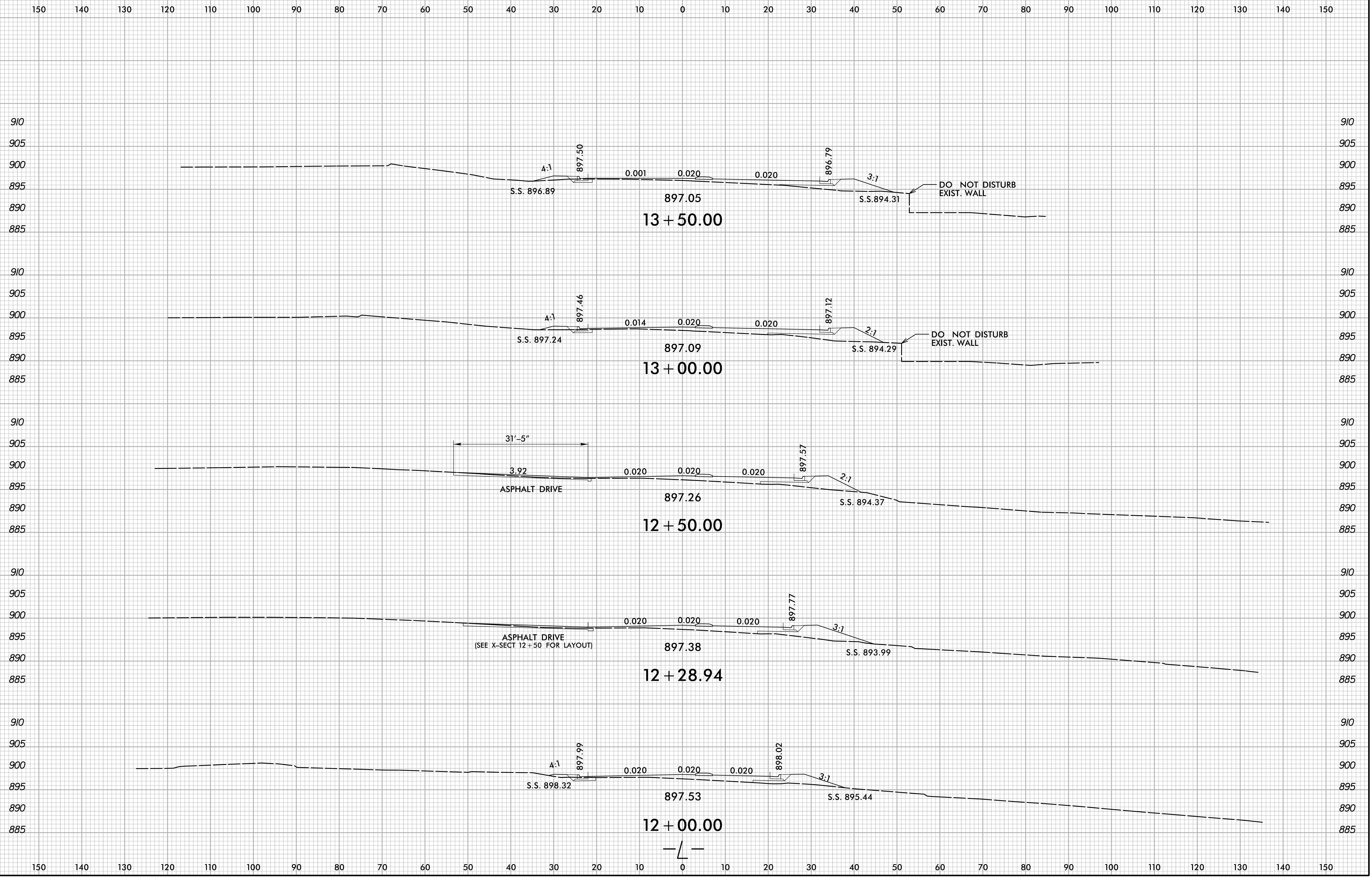

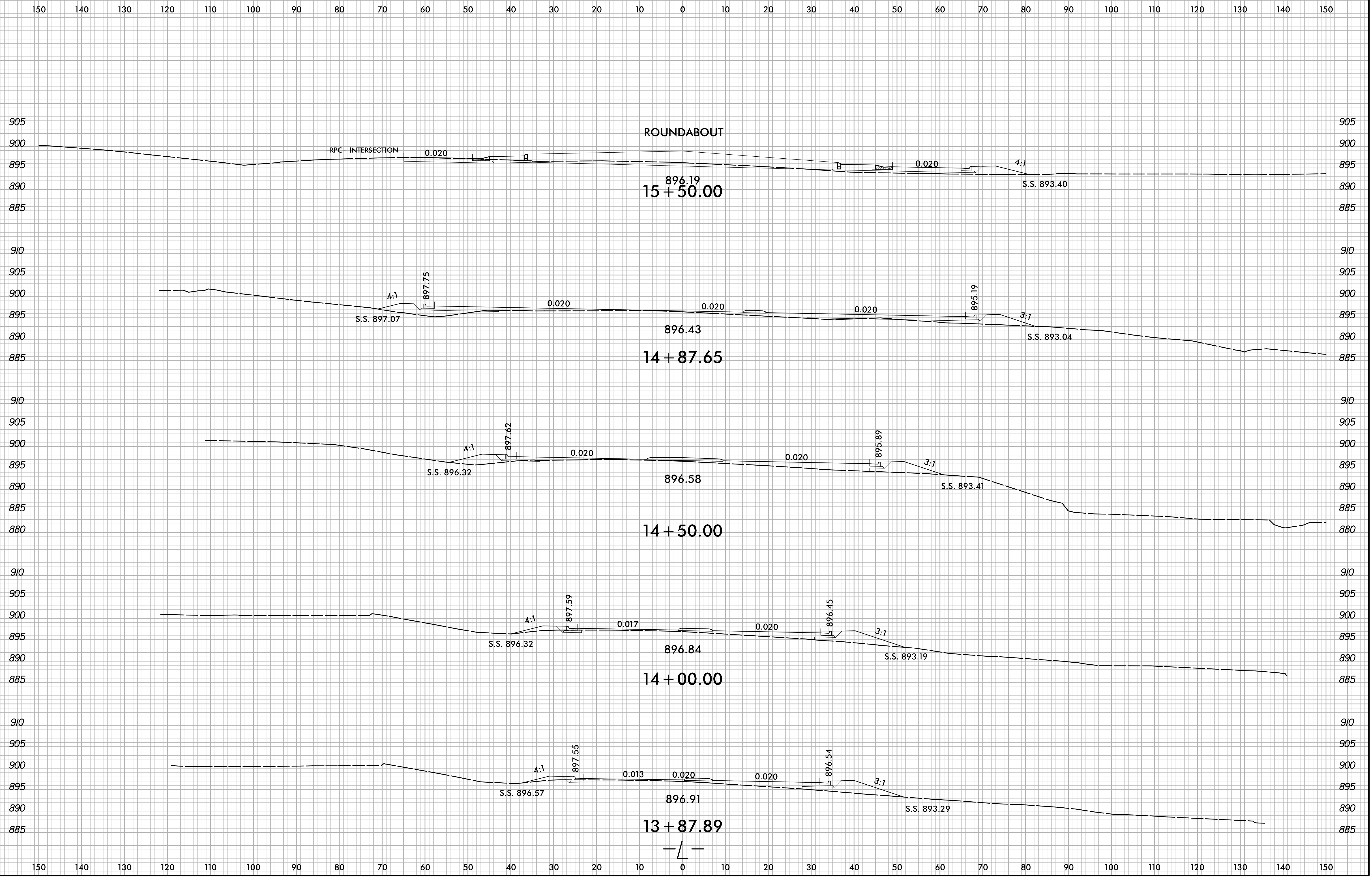

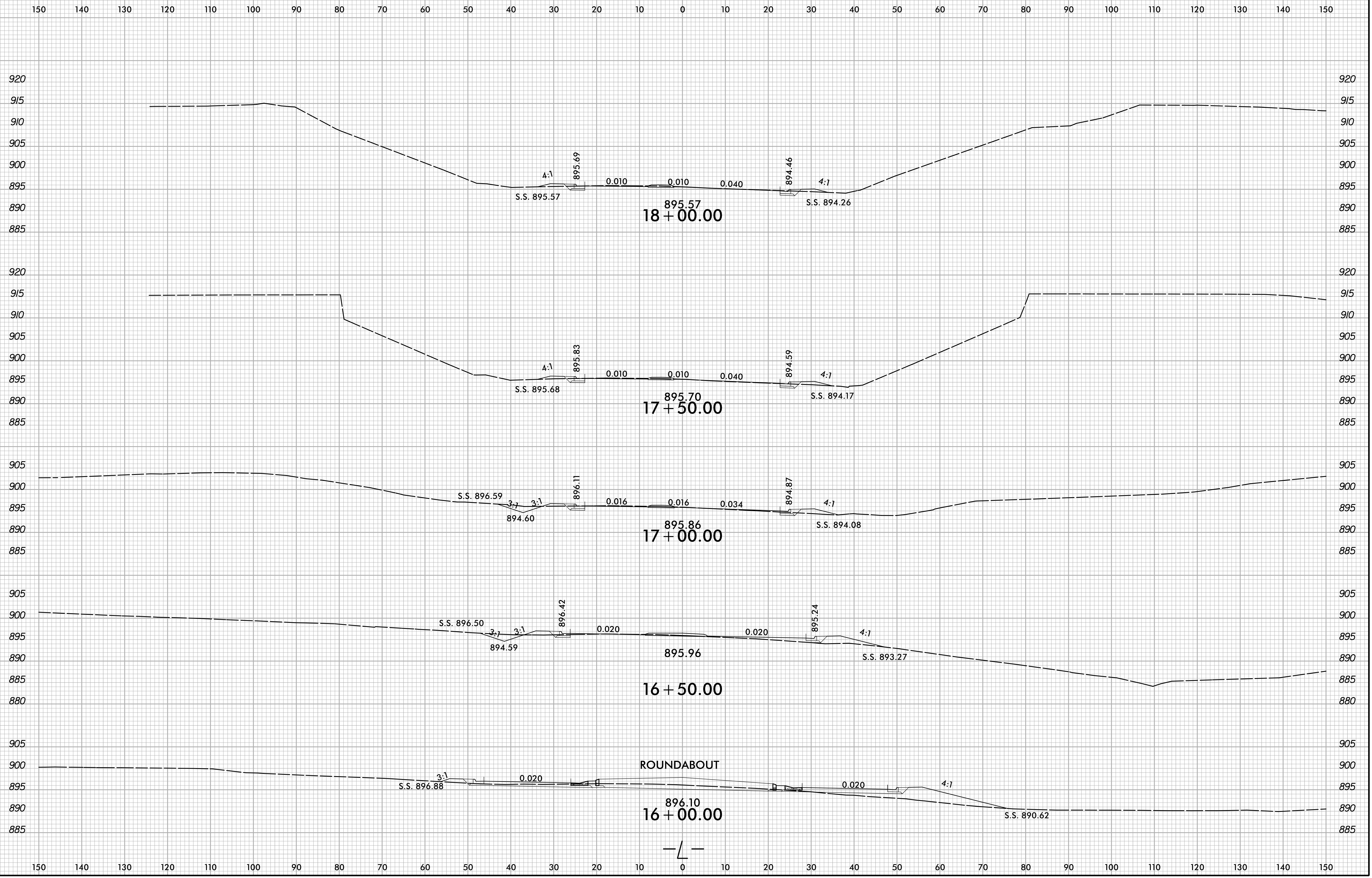

6/23/16

0 5 10	PROJ. REFERENCE NO.	SHEET NO.
	U-5809	X-5

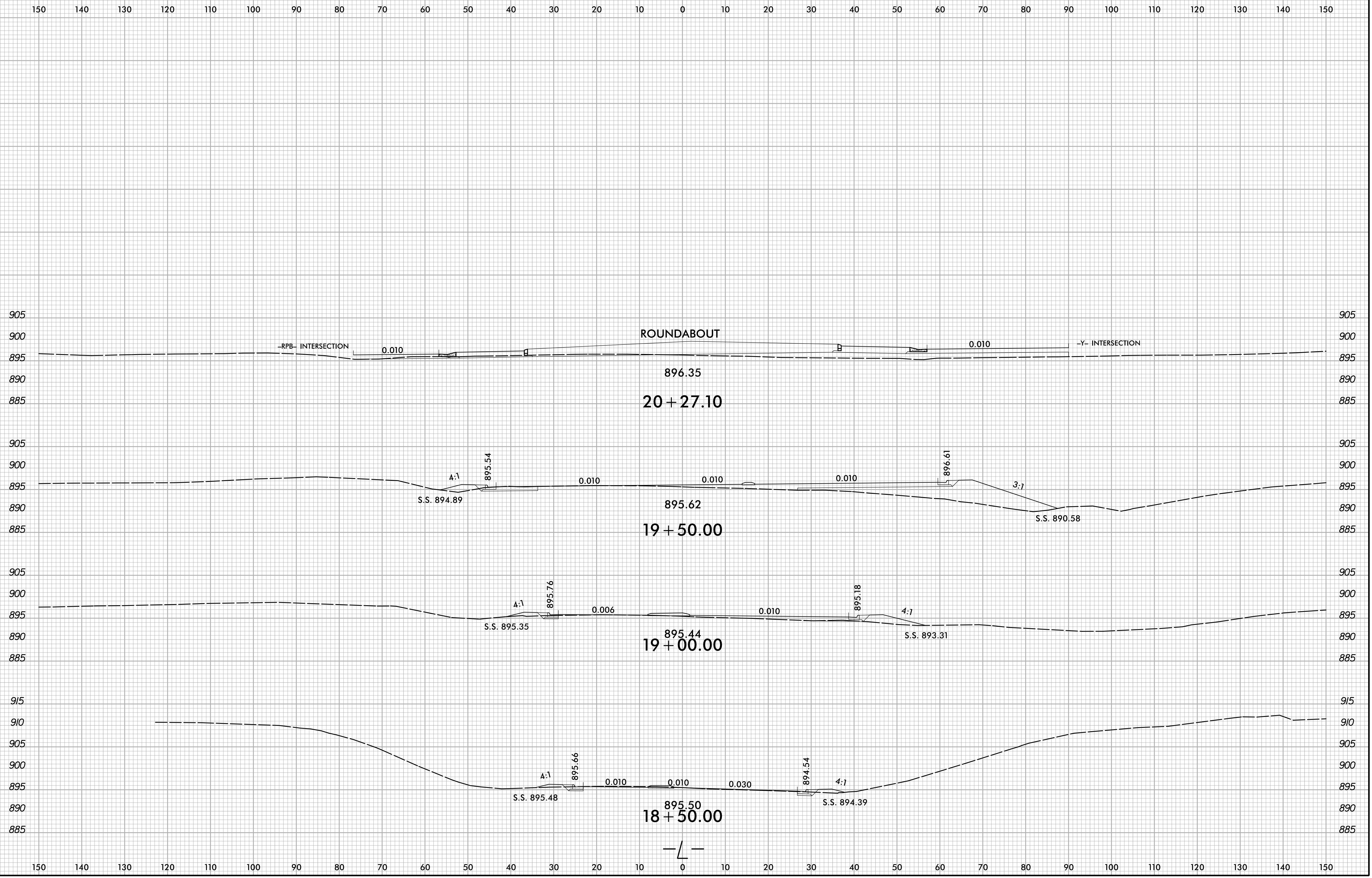

2/21/2024
X:\V0001\U-5809\Roadway\XSC\U-5809_Rdy_xpl.dgn
User:smelvr

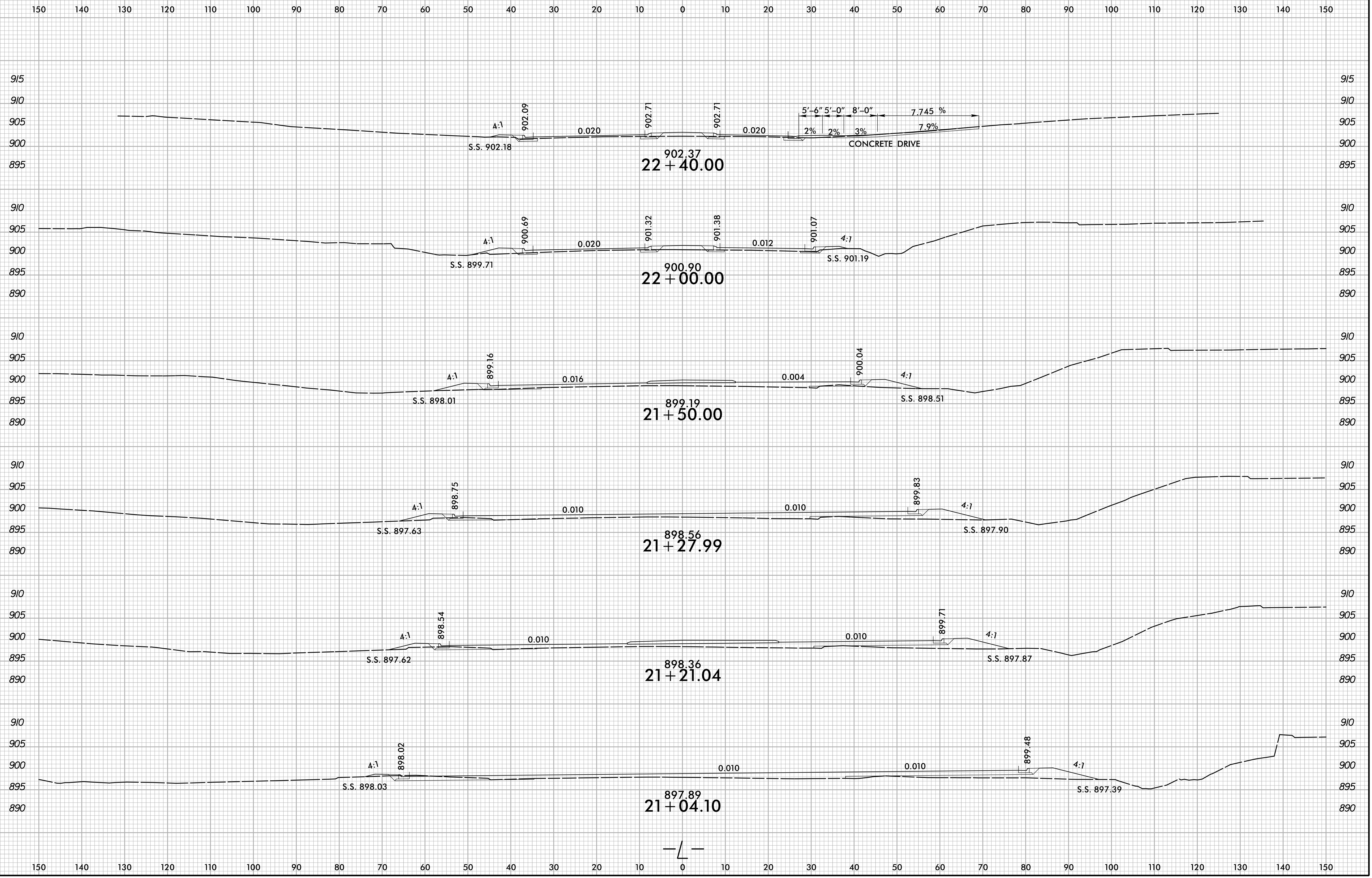

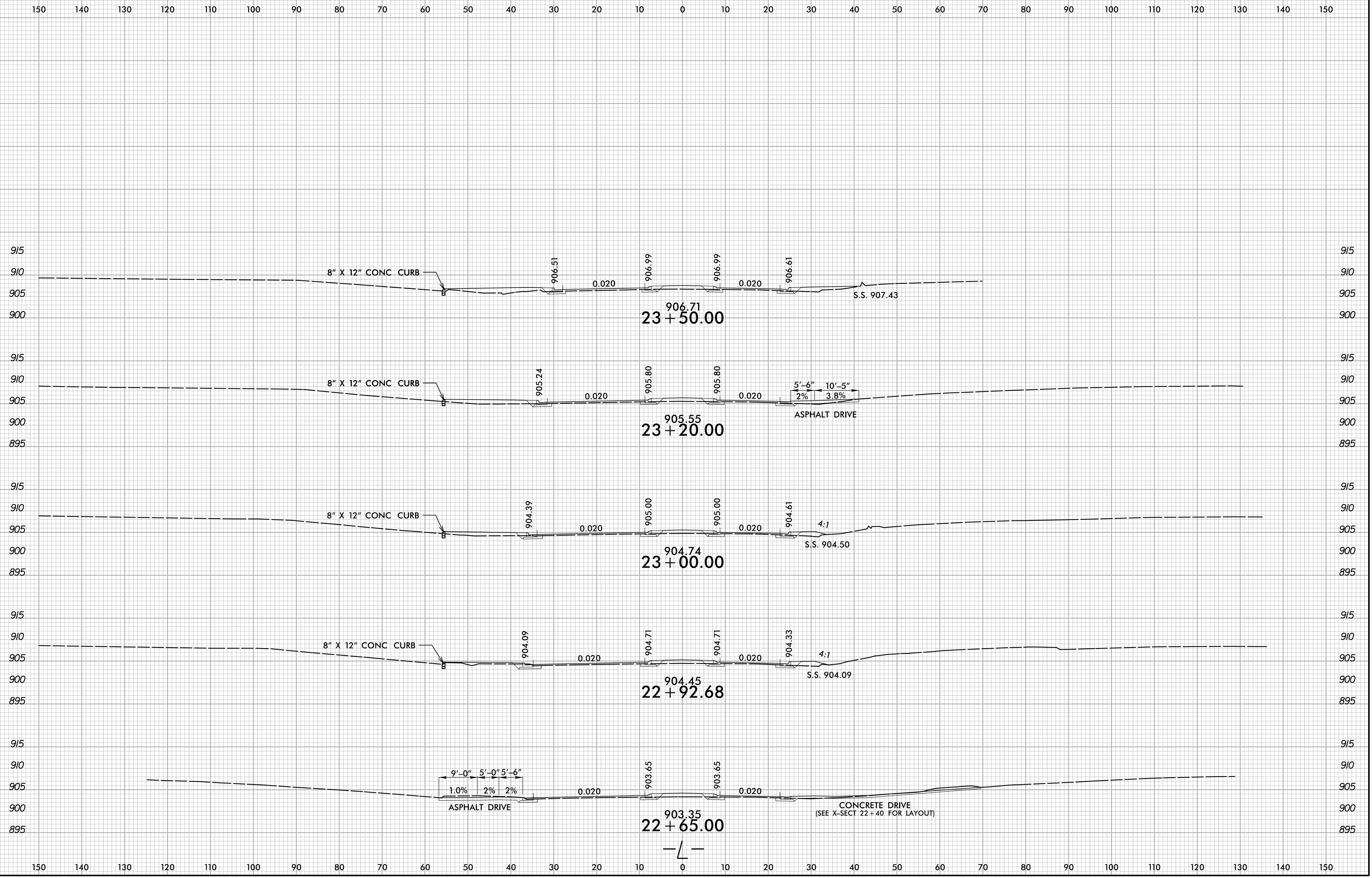

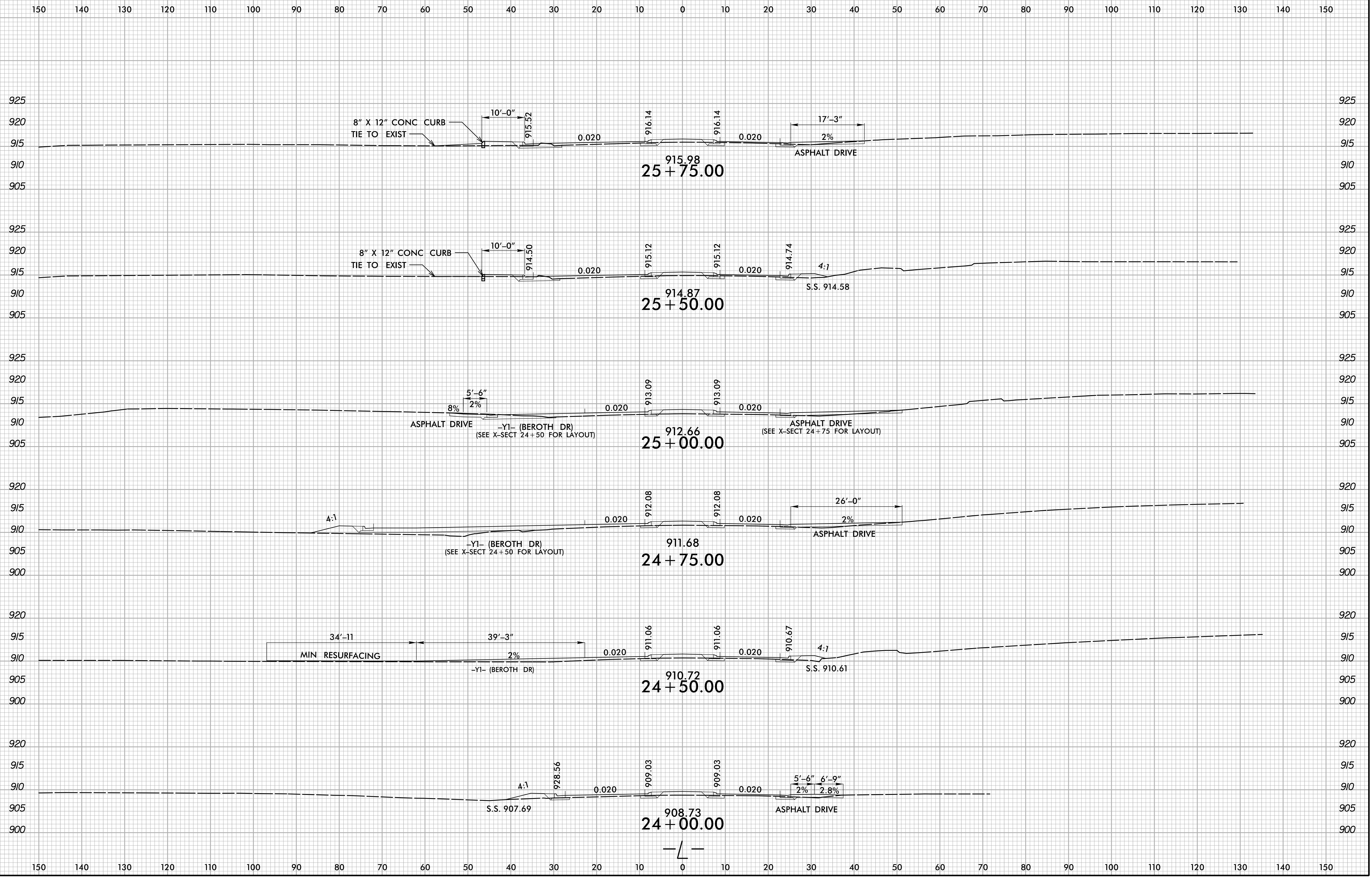

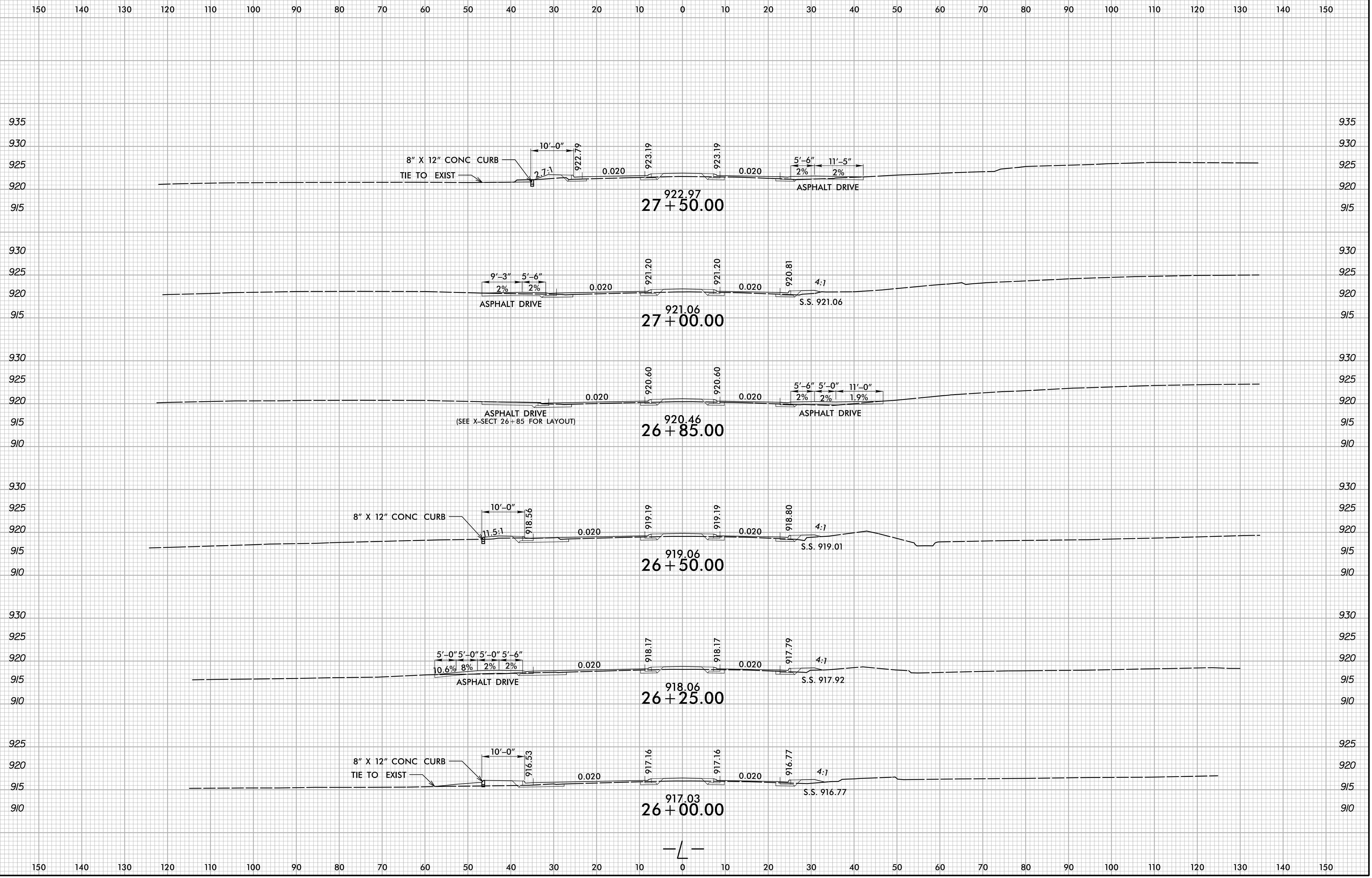

6/23/16

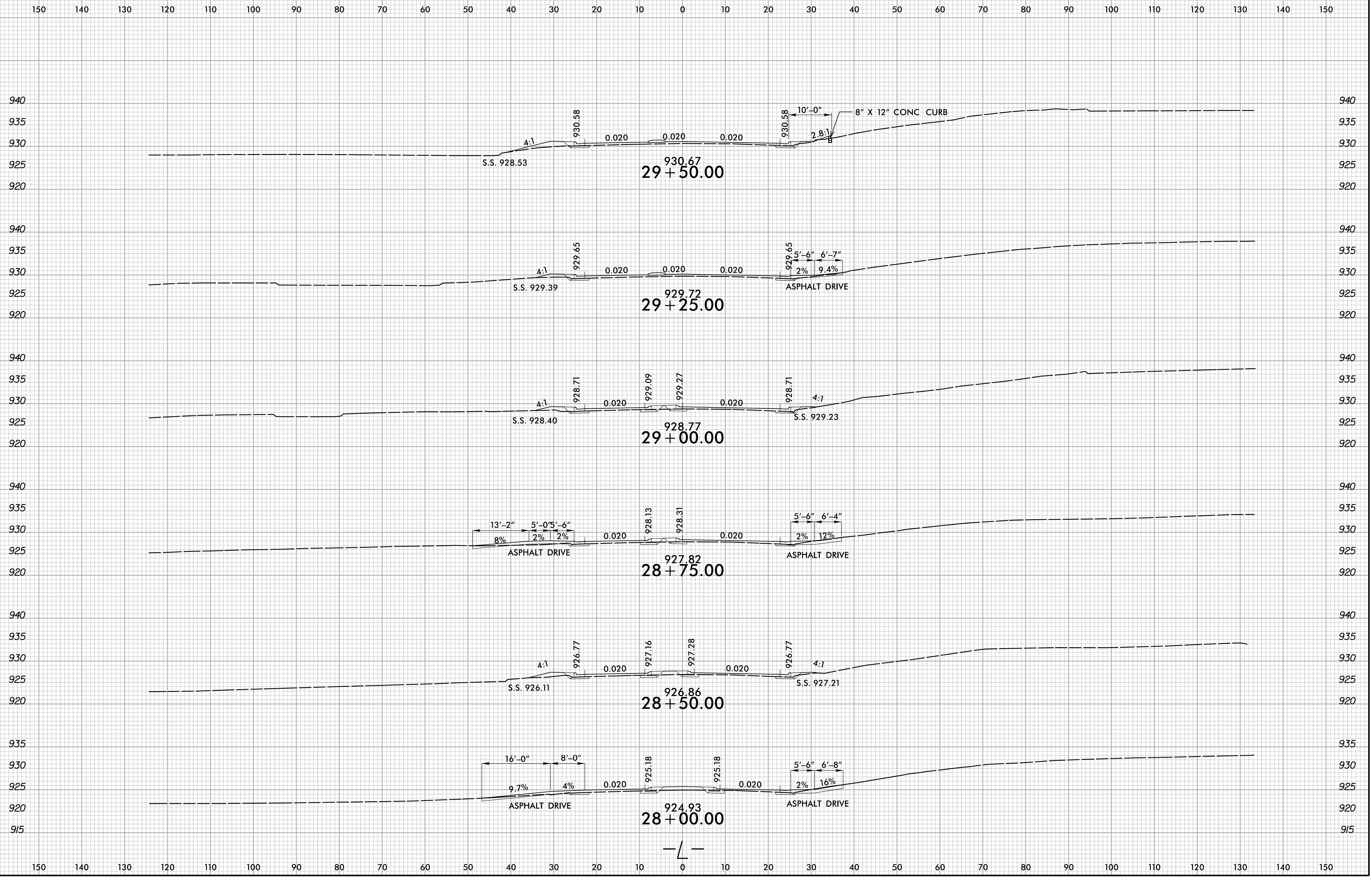

2/21/2024
X:\10001\U-5809\Roadway\XSC\U-5809_Rdy_xpl.dgn
User:smalvr

6/23/16

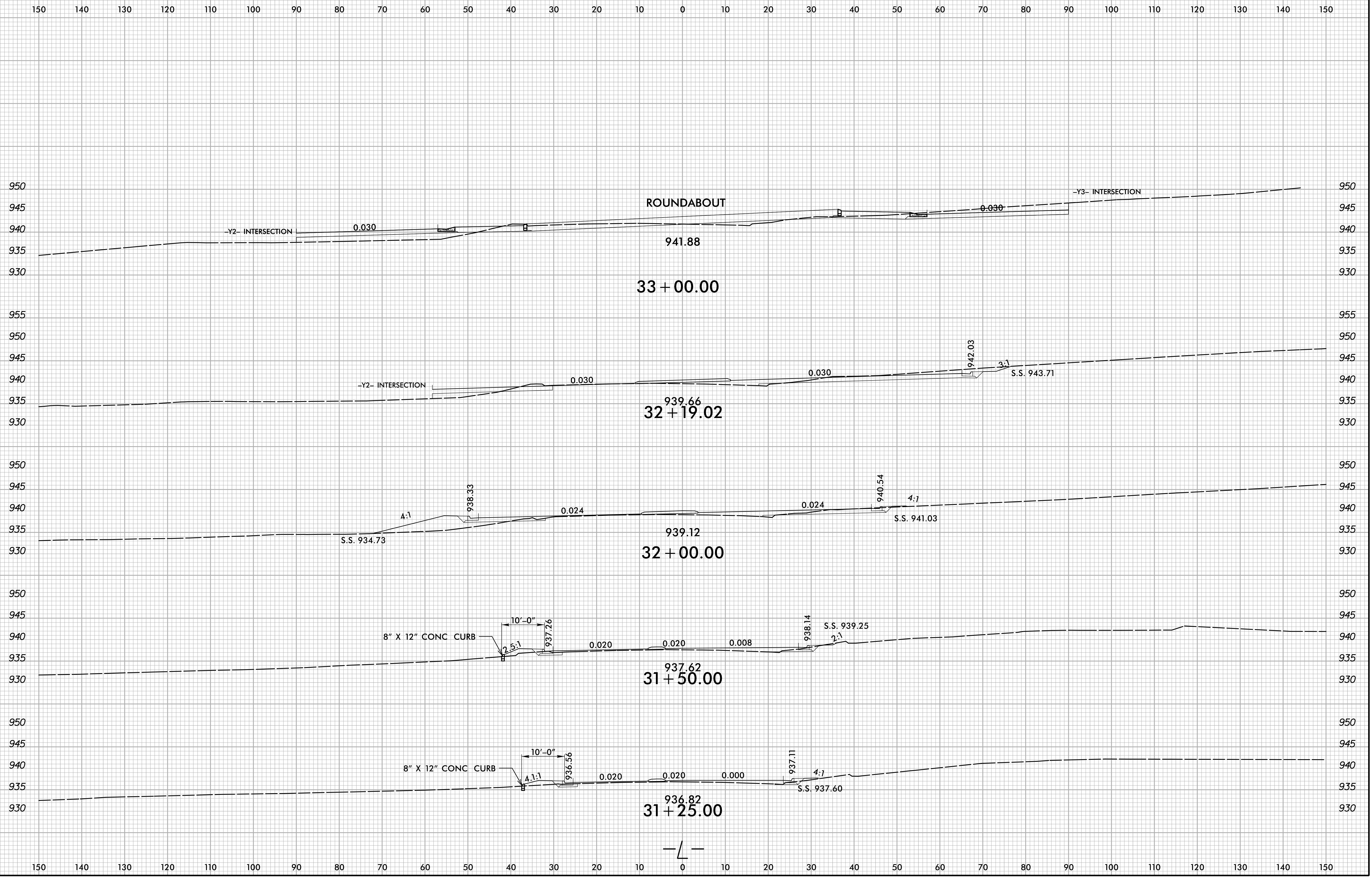

2/21/2024
X:\10001\U-5809\Roadway\XSC\U-5809_Rdy_xpl.dgn
User:smelvr

6/23/16

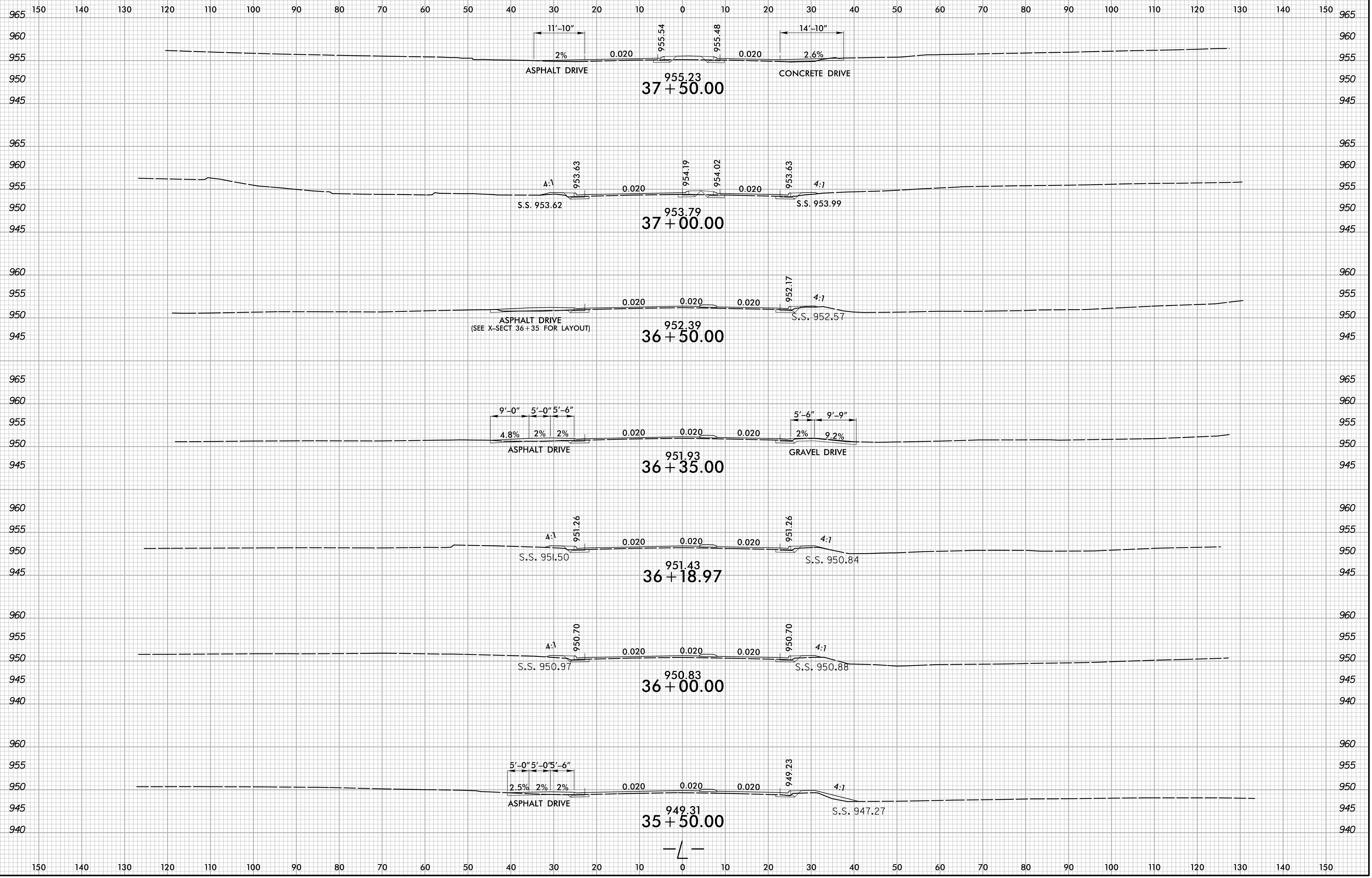

2/21/2024
X:\V0001\U-5809\Roadway\XSC\U-5809_Rdy_xp1.L.dgn
User:smelvr

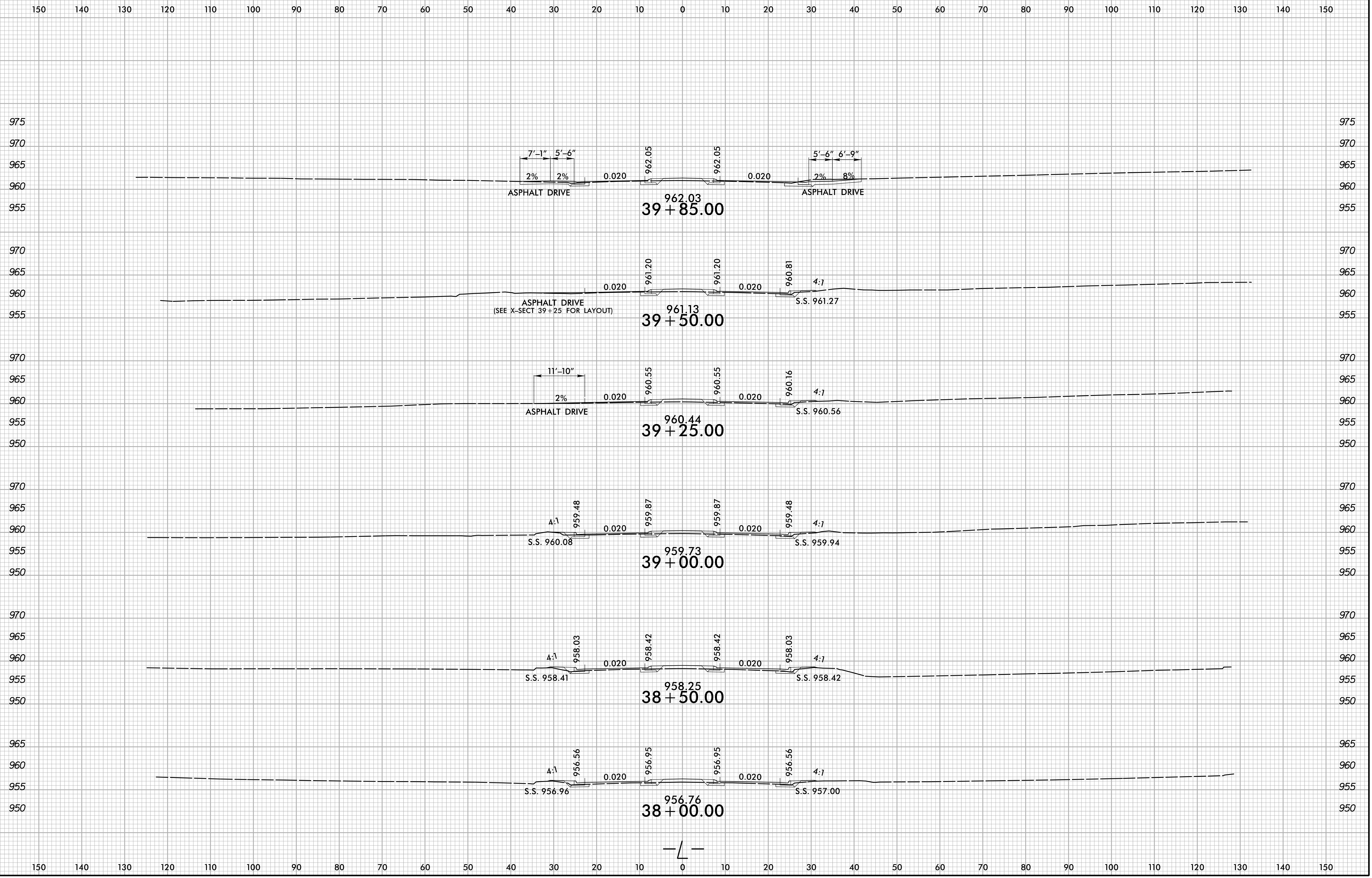

6/23/16

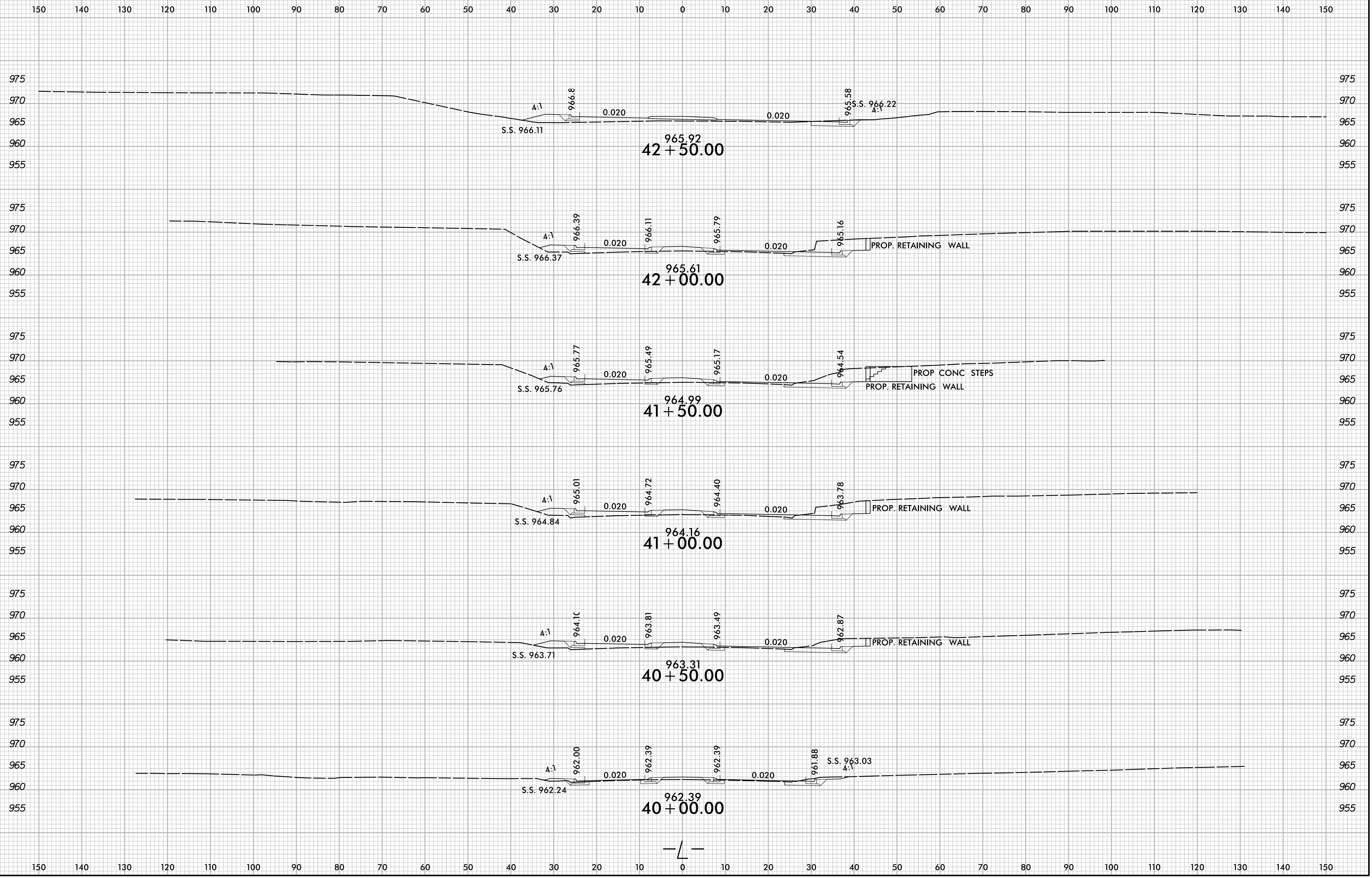

2/21/2024
X:\V0001\U-5809\Roadway\XSC\U-5809_Rdy_xp1.L.dgn
User:smelvr

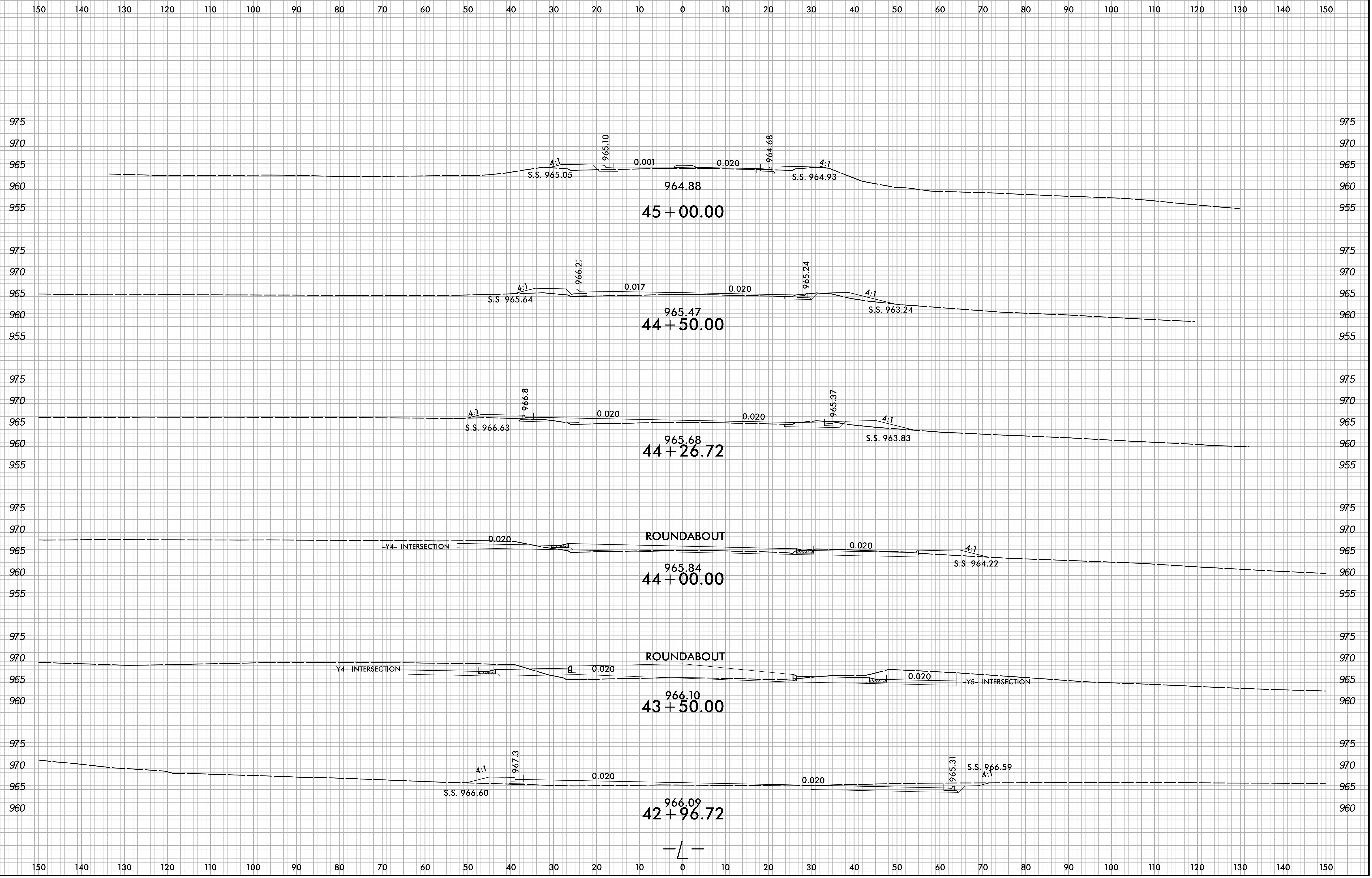

6/23/16

	PROJ. REFERENCE NO.	SHEET NO.
	U-5809	X-18

150 140 130 120 110 100 90 80 70 60 50 40 30 20 10 0 10 20 30 40 50 60 70 80 90 100 110 120 130 140 150

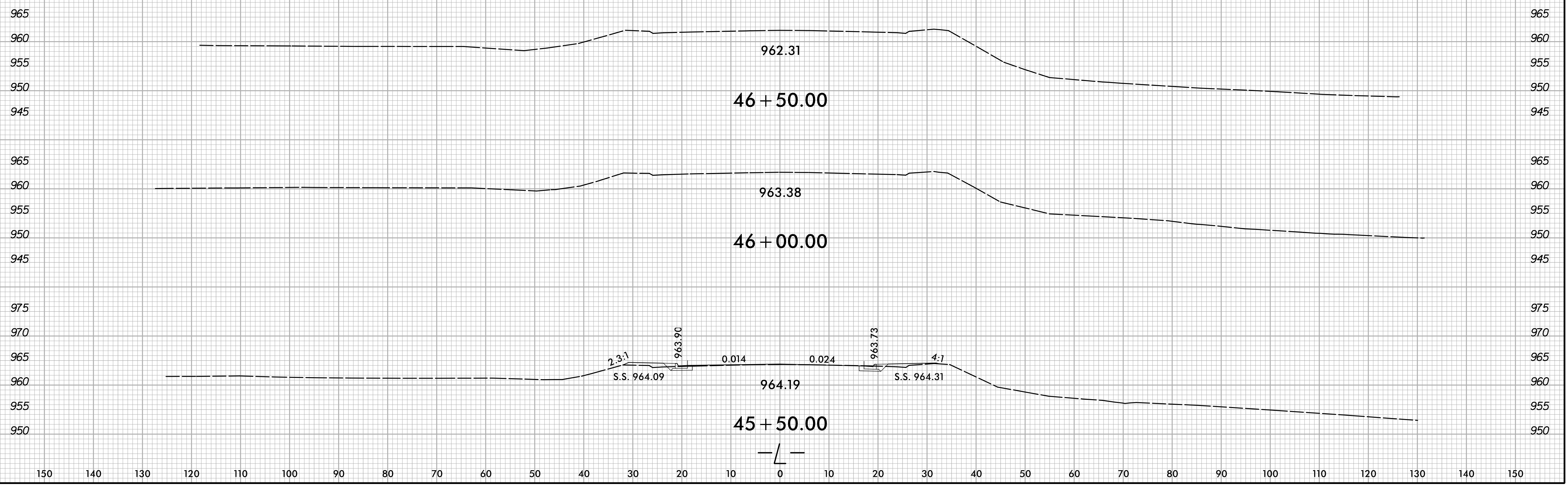

2/21/2024
 X:\V0001\U-5809\Roadway\XSC\U-5809_Rdy_xpl.dgn
 User:smelvr

6/23/16

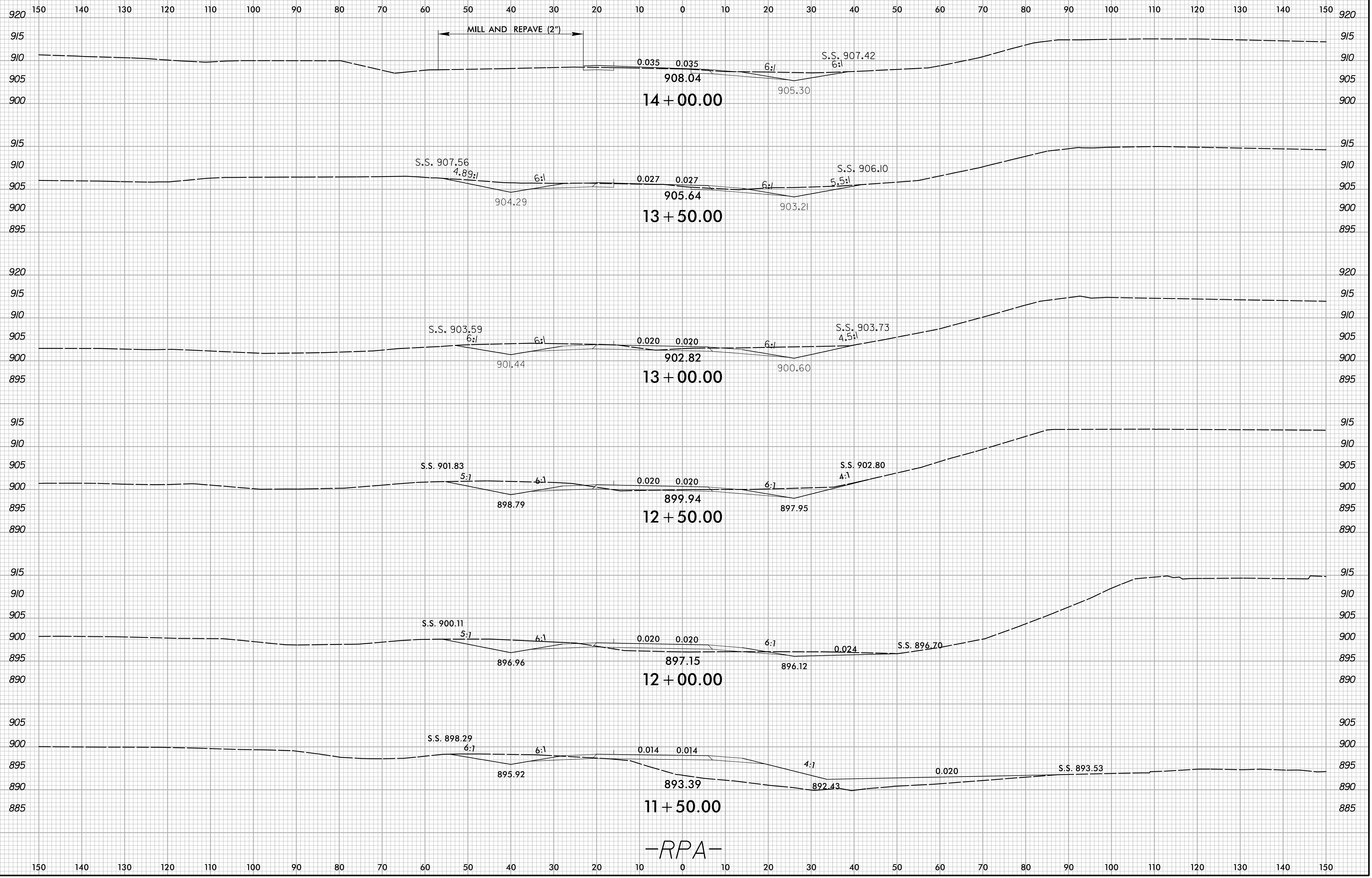

2/21/2024
X:\10001\U-5809\Roadway\XSC\U-5809_Rdy_xp1_RPA.dgn
User:sm12m

6/23/16

0 5 10	PROJ. REFERENCE NO.	SHEET NO.
	U-5809	X-20

150 140 130 120 110 100 90 80 70 60 50 40 30 20 10 0 10 20 30 40 50 60 70 80 90 100 110 120 130 140 150

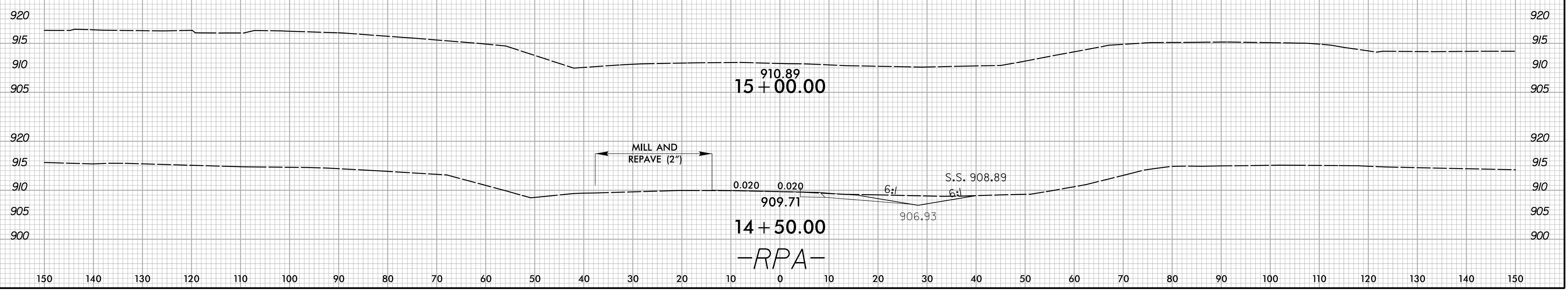

2/21/2024
X:\10001\U-5809\Roadway\XSC\U-5809_Rdy_xp1_RPA.dgn
User:sm1vr

6/23/16

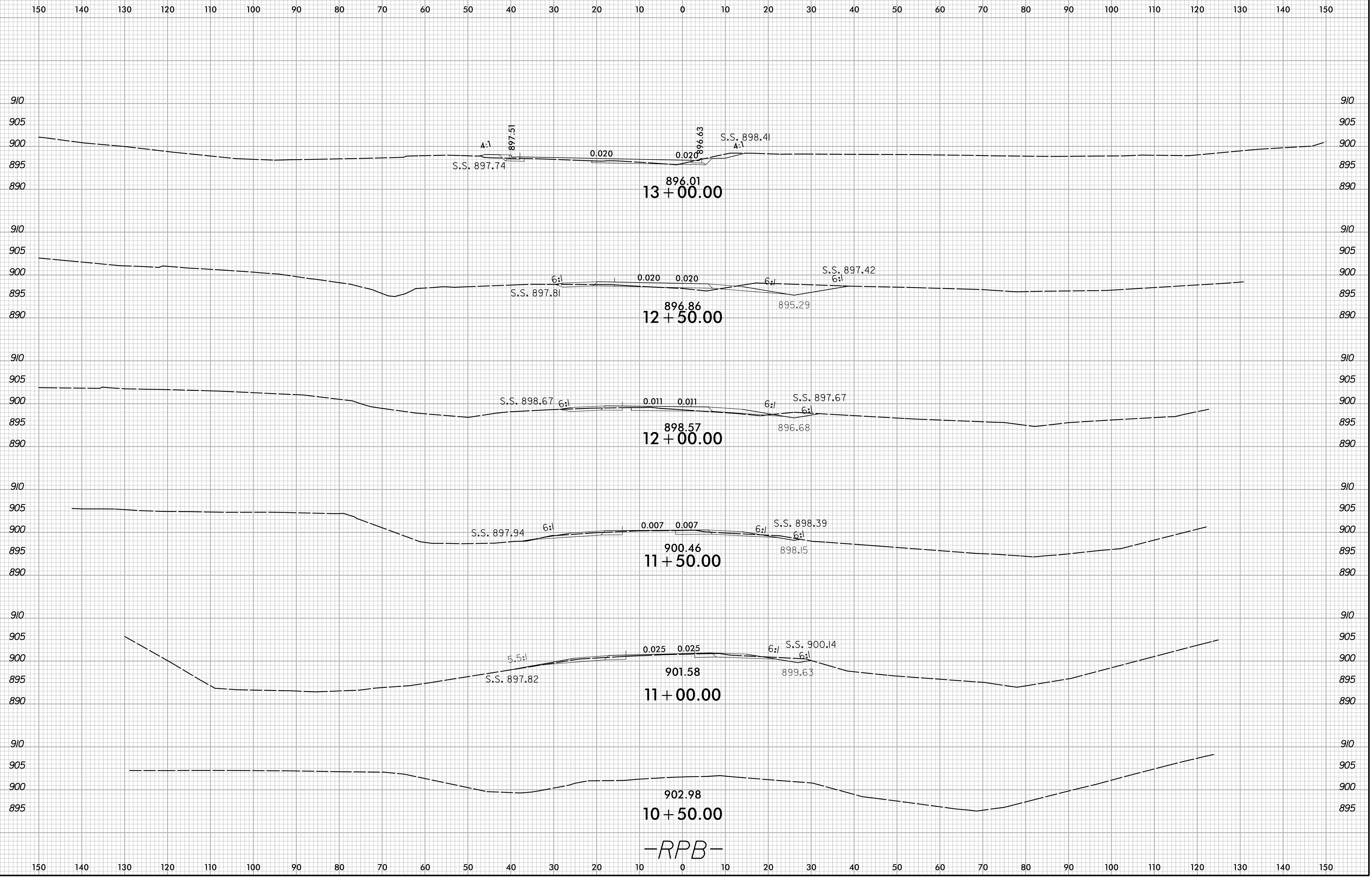

-RPB-

2/21/2024
X:\10001\U-5809\Roadway\XSC\U-5809_Rdy_xp1_RPB.dgn
User:smelvr

6/23/16

0 5 10	PROJ. REFERENCE NO.	SHEET NO.
	U-5809	X-22

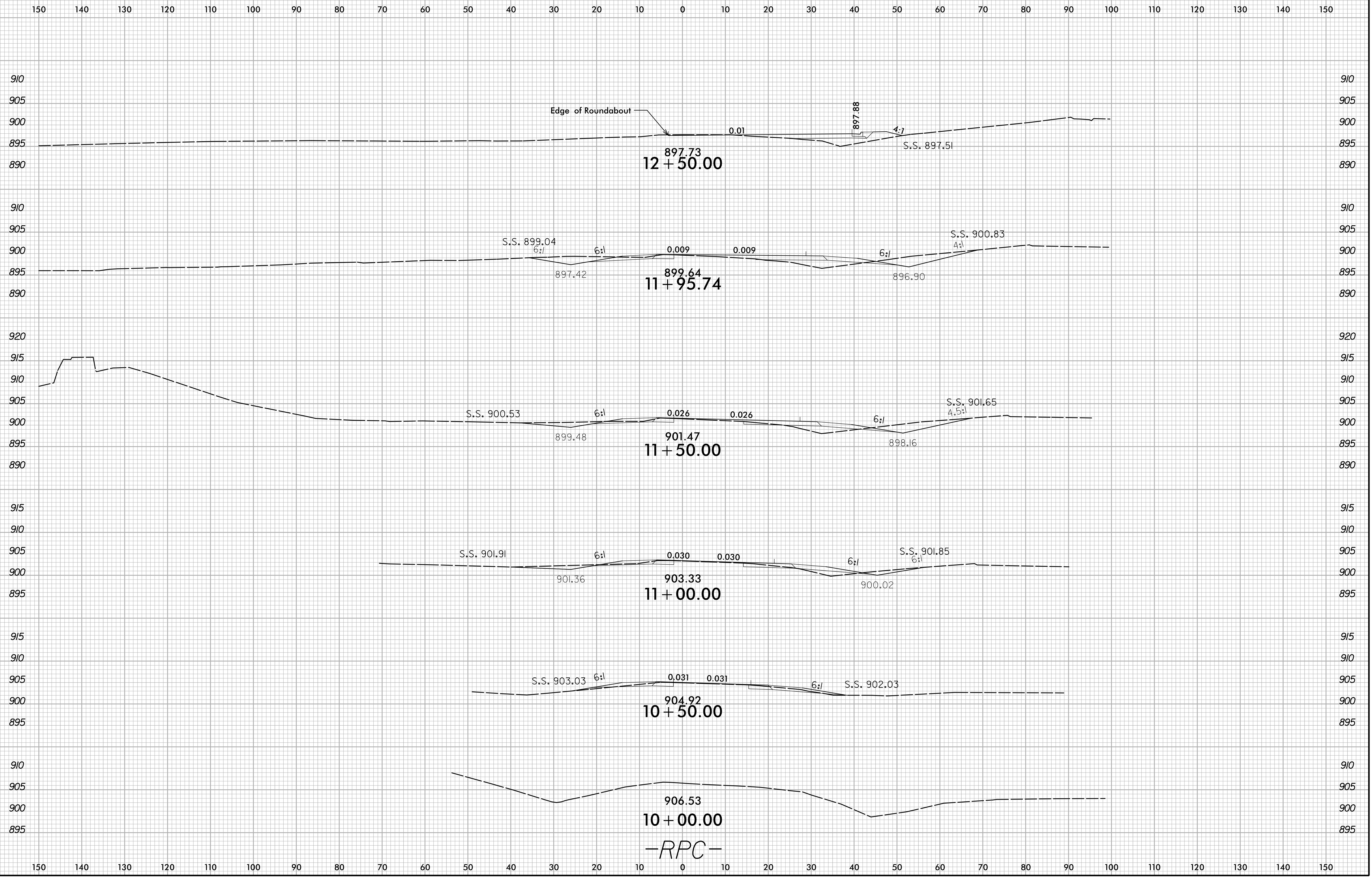

2/21/2024
X:\10001\U-5809\Roadway\XSC\U-5809_Rdy_xp1_rpc.dgn
User:sm1.vrn

6/23/16

0 5 10	PROJ. REFERENCE NO.	SHEET NO.
	U-5809	X-23

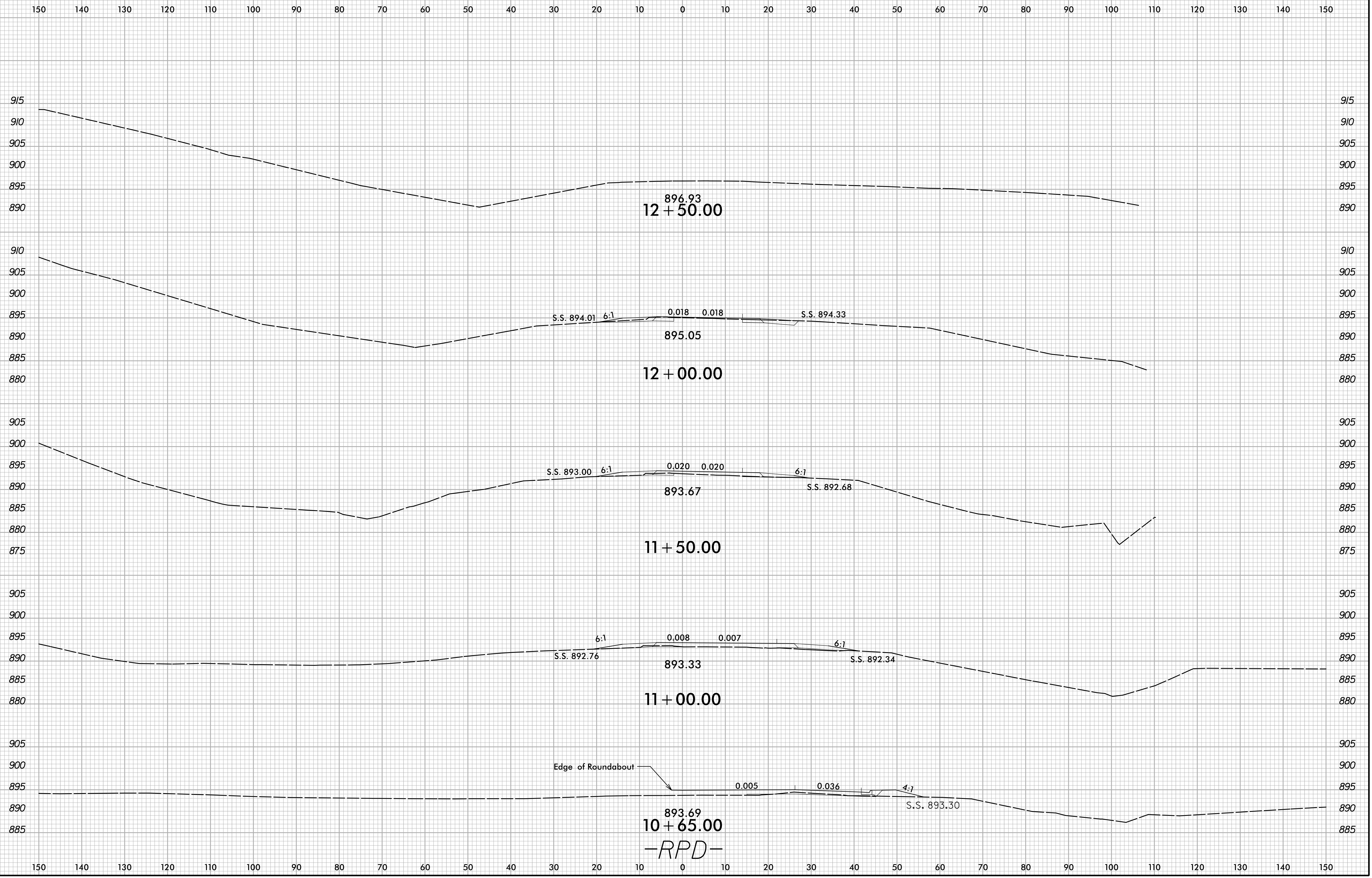

2/21/2024
X:\V0001\U-5809\Roadway\XSC\U-5809_Rdy_xp1_RPD.dgn
User:smelvr

6/23/16

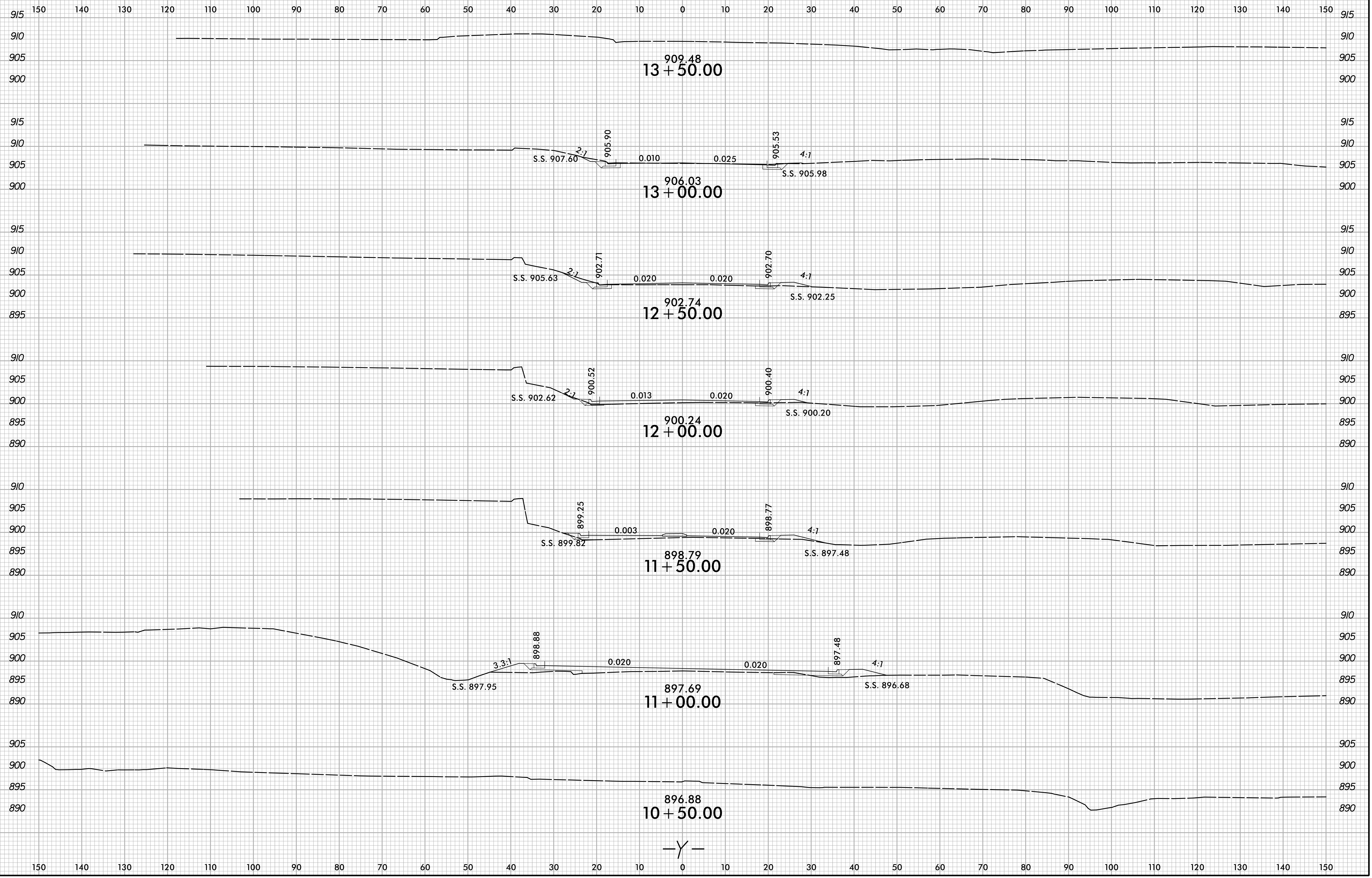

2/21/2024
X:\V0001\U-5809\Roadway\XSC\U-5809_Rdy_xp1_Y.dgn
User:sm1.vrn

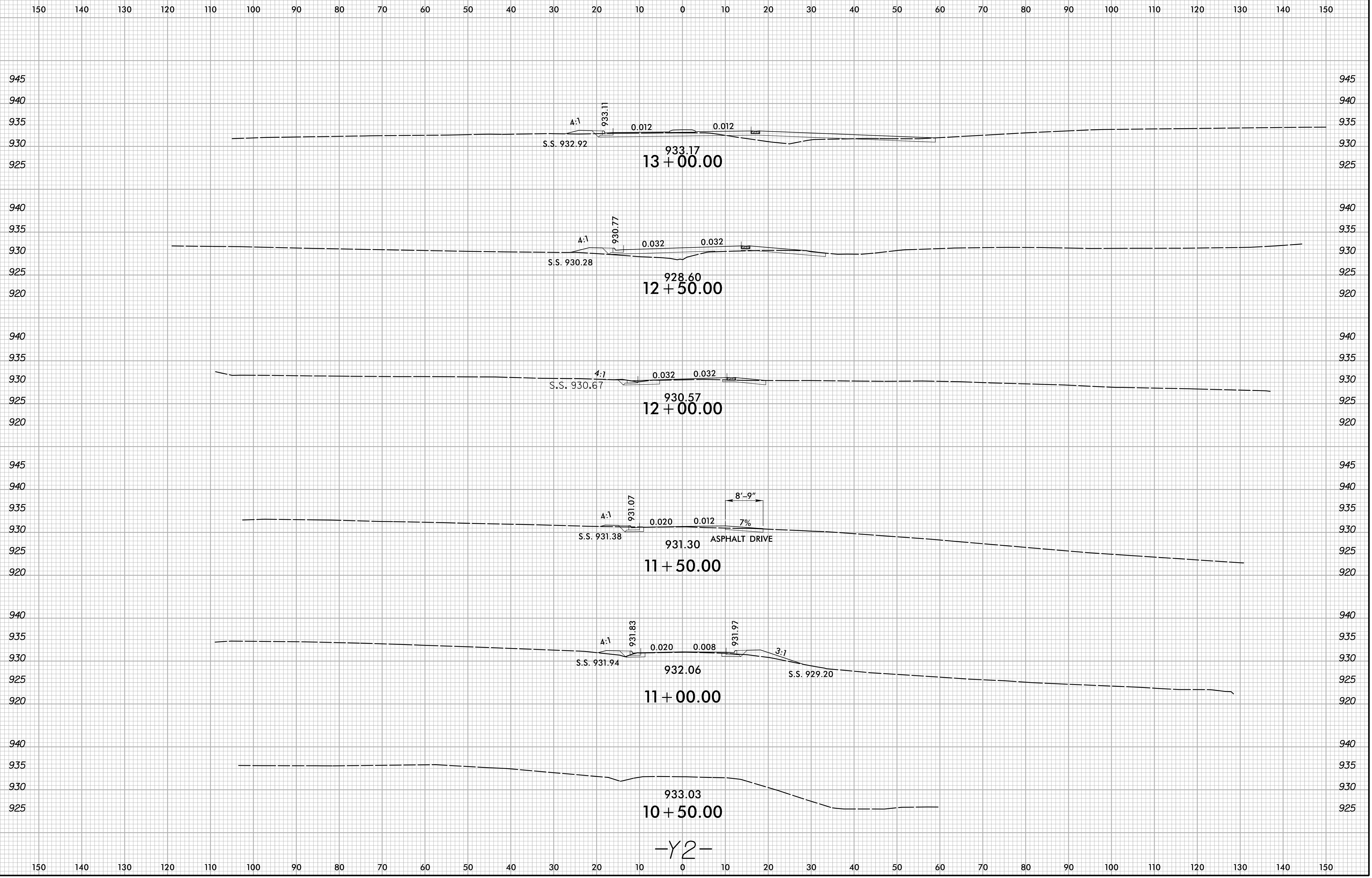

6/23/16

0 5 10	PROJ. REFERENCE NO.	SHEET NO.
	U-5809	X-26

150 140 130 120 110 100 90 80 70 60 50 40 30 20 10 0 10 20 30 40 50 60 70 80 90 100 110 120 130 140 150

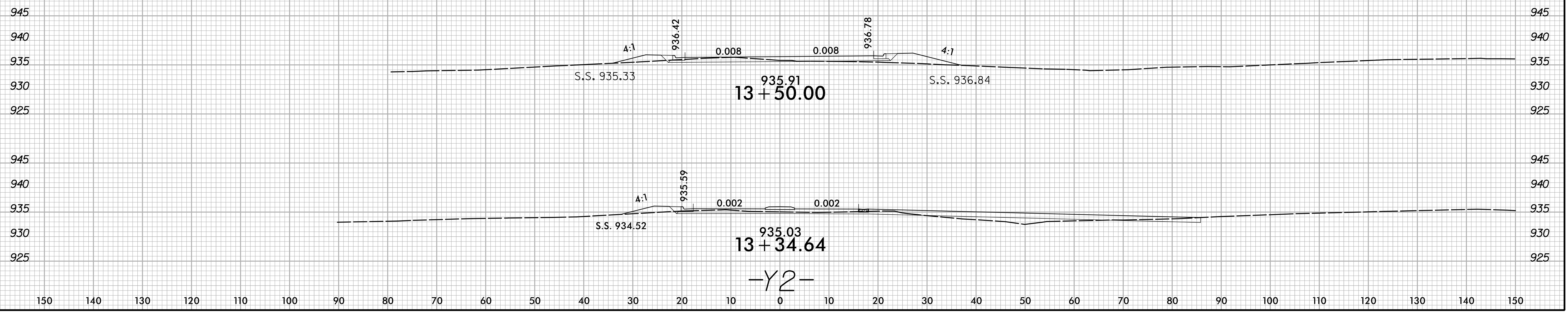

2/21/2024
 X:\V0001\U-5809\Roadway\XSC\U-5809_Rdy_xp1_Y2.dgn
 User:smelvr

150 140 130 120 110 100 90 80 70 60 50 40 30 20 10 0 10 20 30 40 50 60 70 80 90 100 110 120 130 140 150

-Y2-

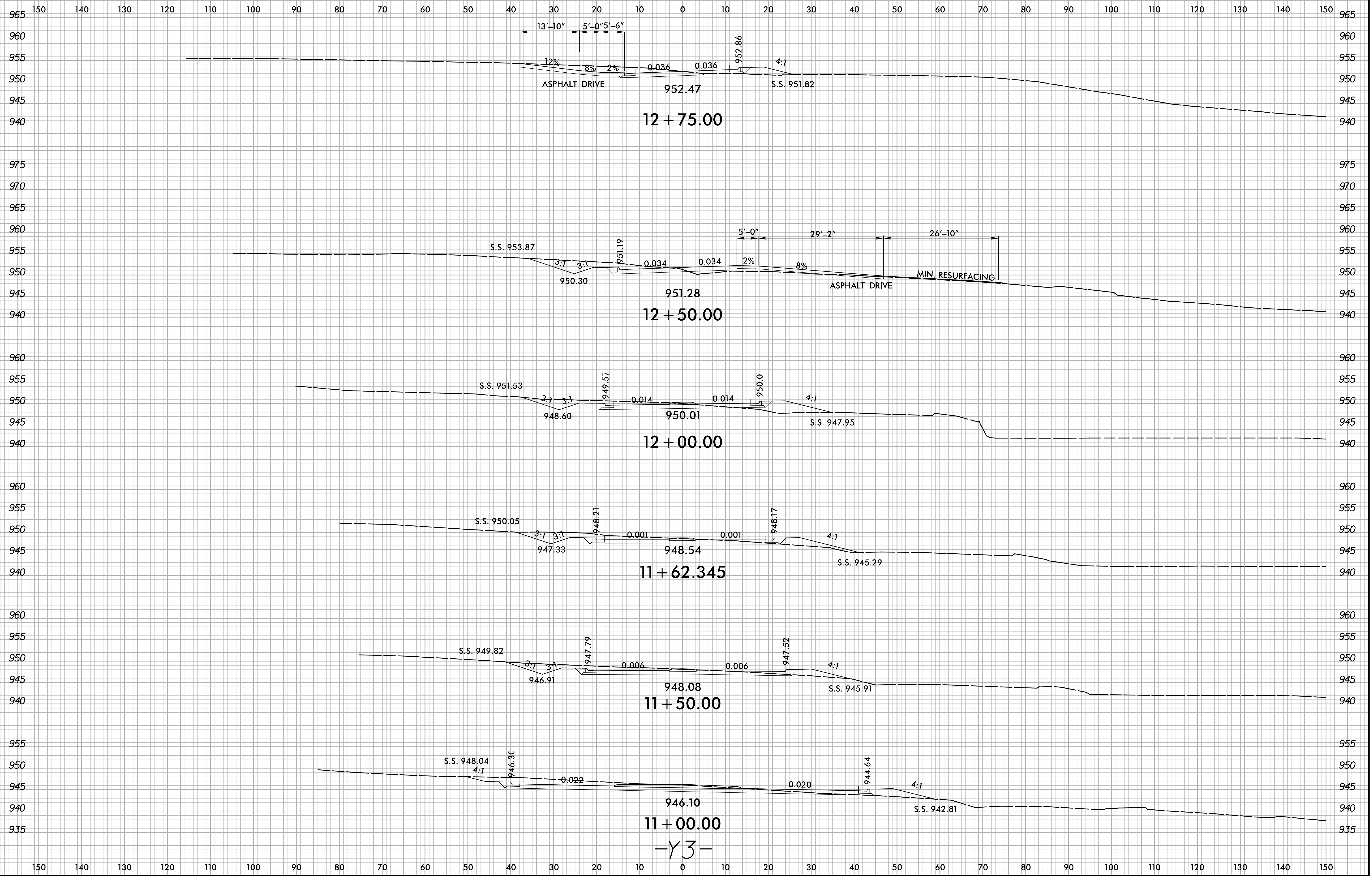

6/23/16

0 5 10 [Scale Bar]	PROJ. REFERENCE NO.	SHEET NO.
	U-5809	X-28

150 140 130 120 110 100 90 80 70 60 50 40 30 20 10 0 10 20 30 40 50 60 70 80 90 100 110 120 130 140 150

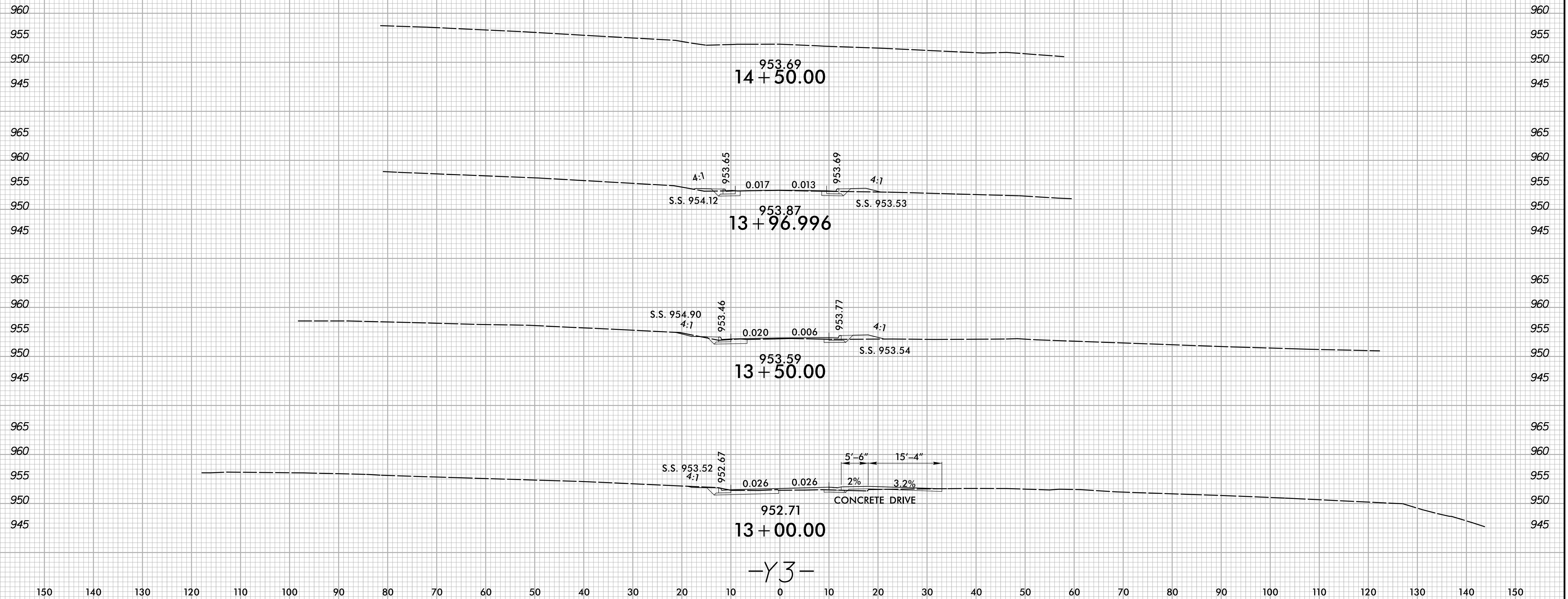

2/21/2024
X:\10001\U-5809\Roadway\XSC\U-5809_Rdy_xp1_Y3.dgn
User:smelvr

6/23/16

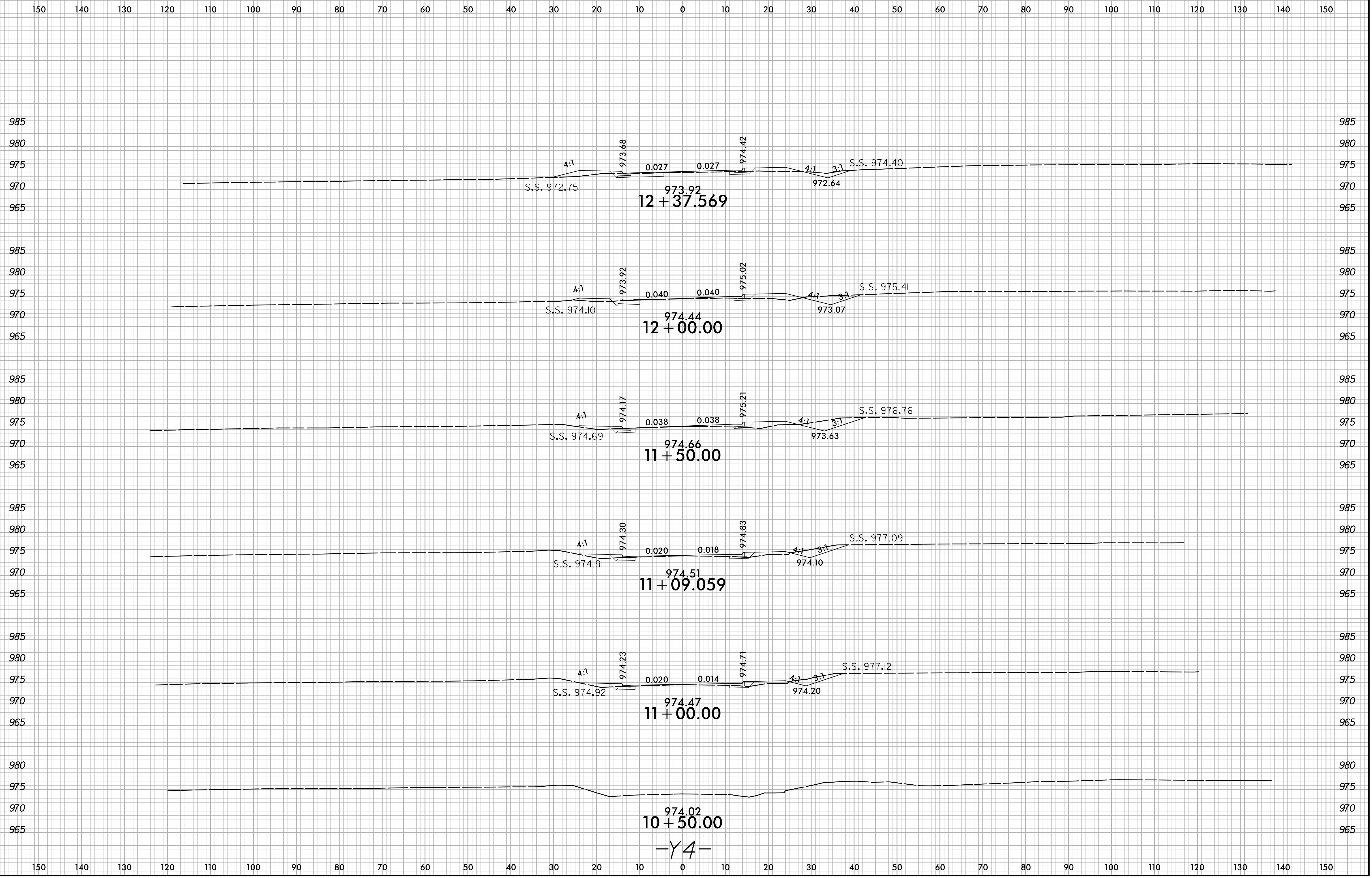

2/21/2024
X:\10001\U-5809\Roadway\XSC\U-5809_Rdy_xp1_14.dgn
User:sm1.vrn

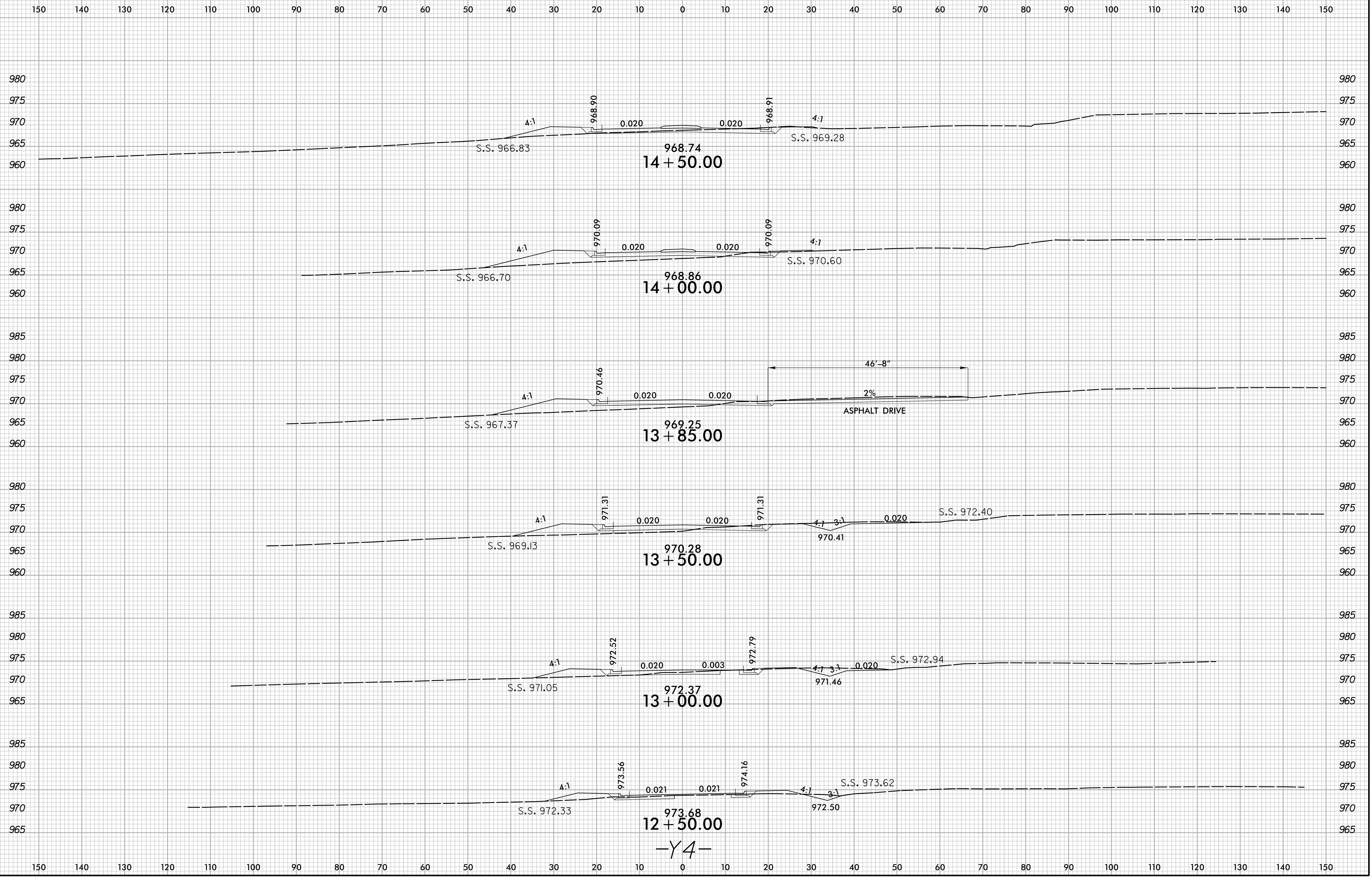

6/23/16

0 5 10	PROJ. REFERENCE NO.	SHEET NO.
	U-5809	X-31

150 140 130 120 110 100 90 80 70 60 50 40 30 20 10 0 10 20 30 40 50 60 70 80 90 100 110 120 130 140 150

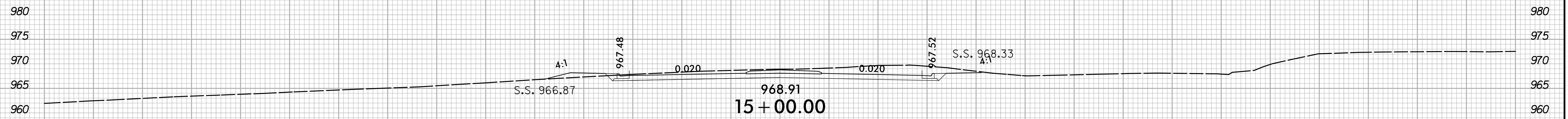

-Y4-

2/21/2024
X:\N0001\U-5809\Roadway\XSC\U-5809_Rdy_xp1_Y4.dgn
User:smelvr

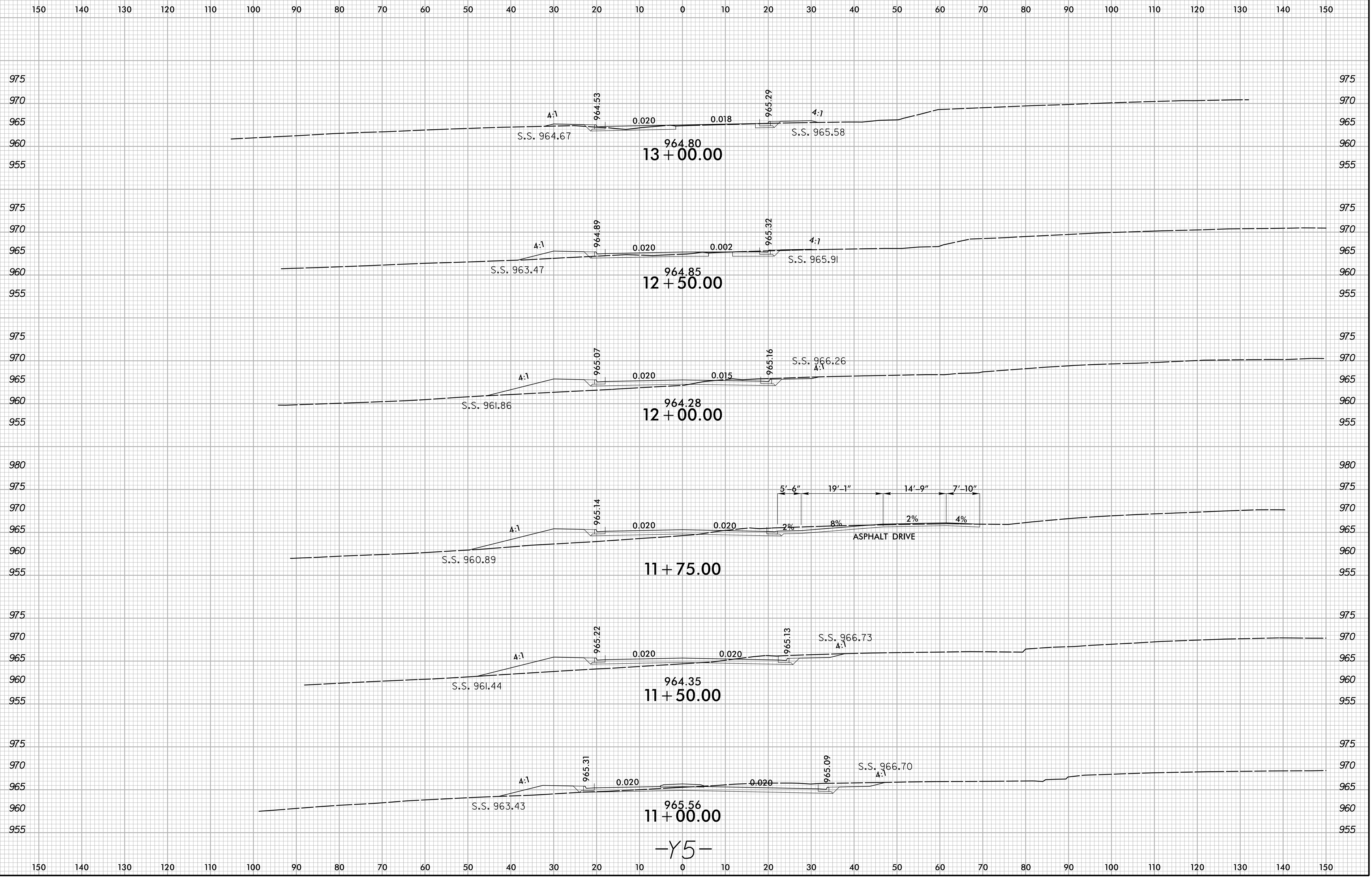

-Y5-

6/23/16

0 5 10	PROJ. REFERENCE NO.	SHEET NO.
	U-5809	X-33

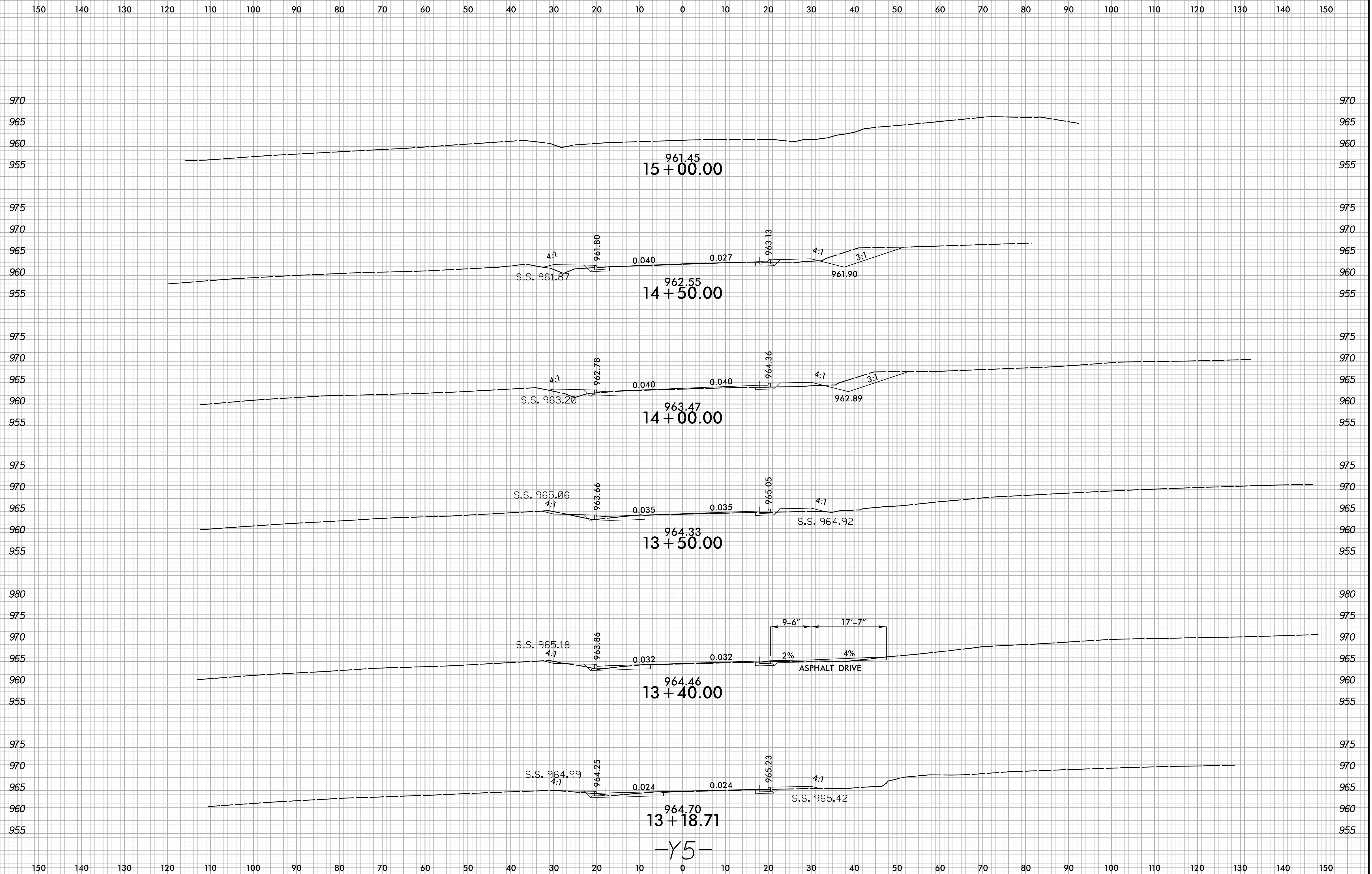

2/21/2024
X:\10001\U-5809\Roadway\XSC\U-5809_Rdy_xp1_Y5.dgn
User:smelvr

-Y5-

6/23/16

0 5 10	PROJ. REFERENCE NO.	SHEET NO.
	U-5809	X-34

150 140 130 120 110 100 90 80 70 60 50 40 30 20 10 0 10 20 30 40 50 60 70 80 90 100 110 120 130 140 150

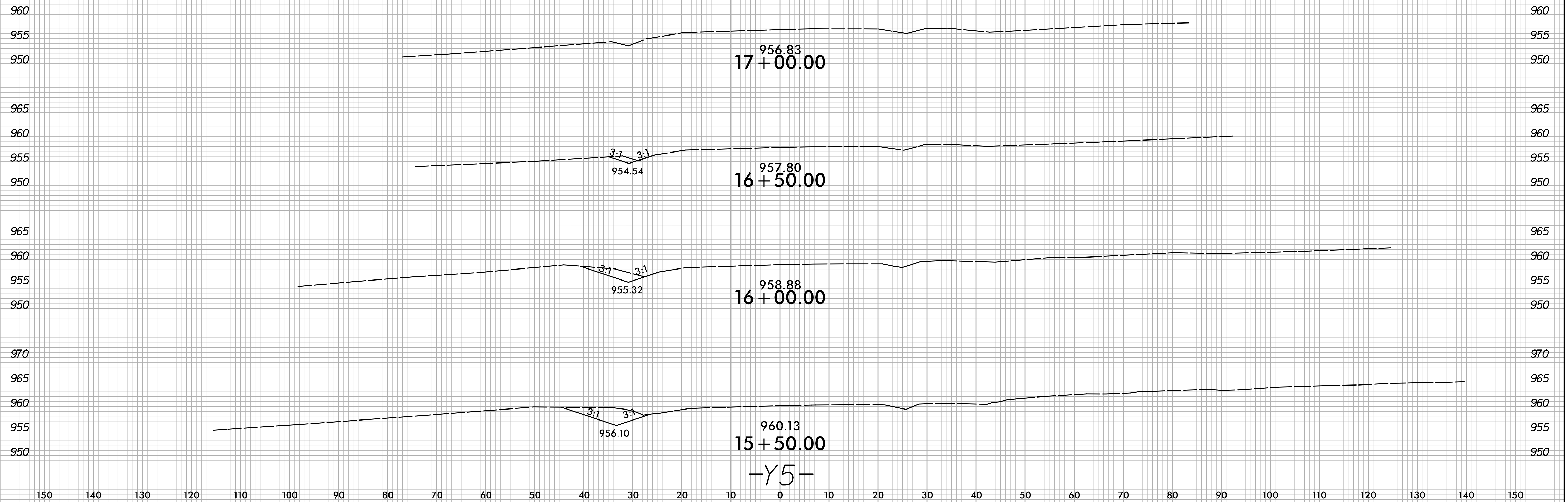

2/21/2024
X:\10001\U-5809\Roadway\XSC\U-5809_Rdy_xp1_Y5.dgn
User:sm1vr