

09\_02B/299

TIP PROJECT: U-5809

T.I.P. NO.	SHEET NO.
U-5809	UC-1

STATE OF NORTH CAROLINA  
DIVISION OF HIGHWAYS

**UTILITY CONSTRUCTION PLANS  
YADKIN COUNTY**

LOCATION: US 601 FROM SR 1742 (SHARON DR)  
TO SR 1146 (LEE AVENUE)

TYPE OF WORK: WATER AND SEWER RELOCATION

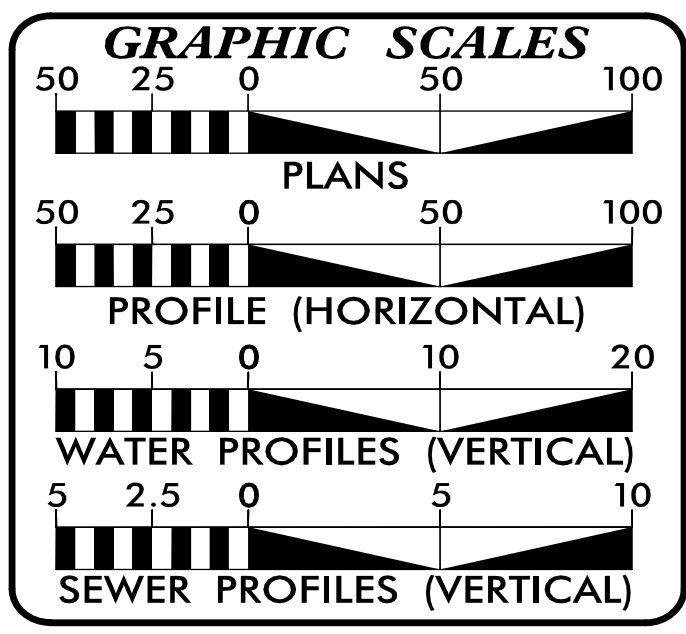
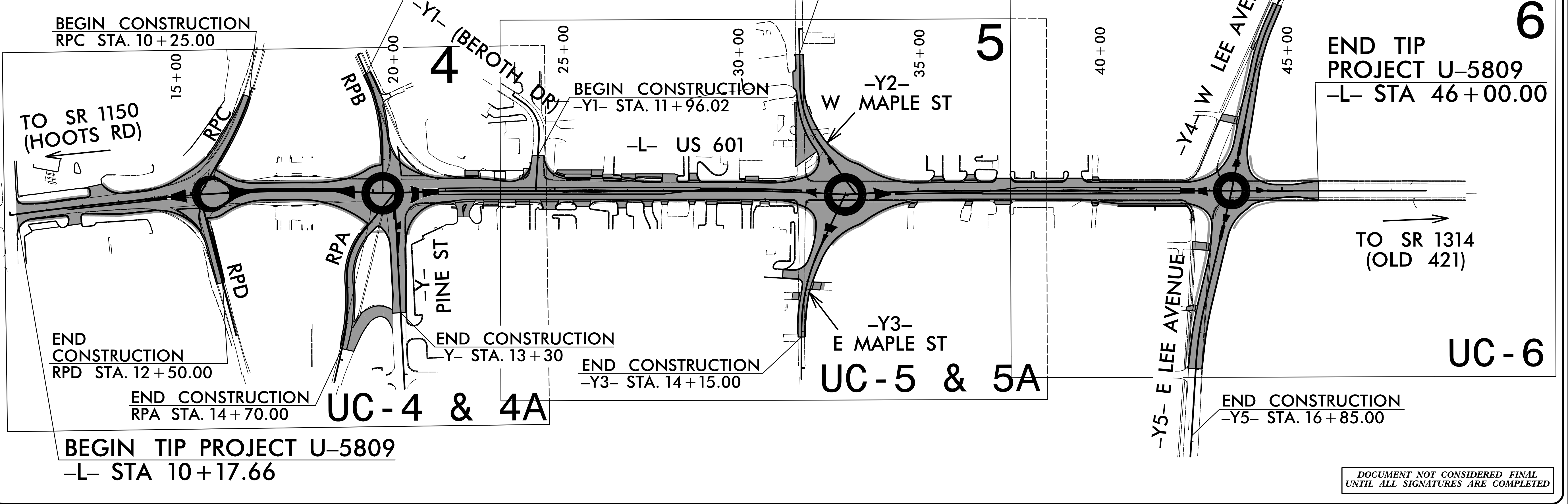
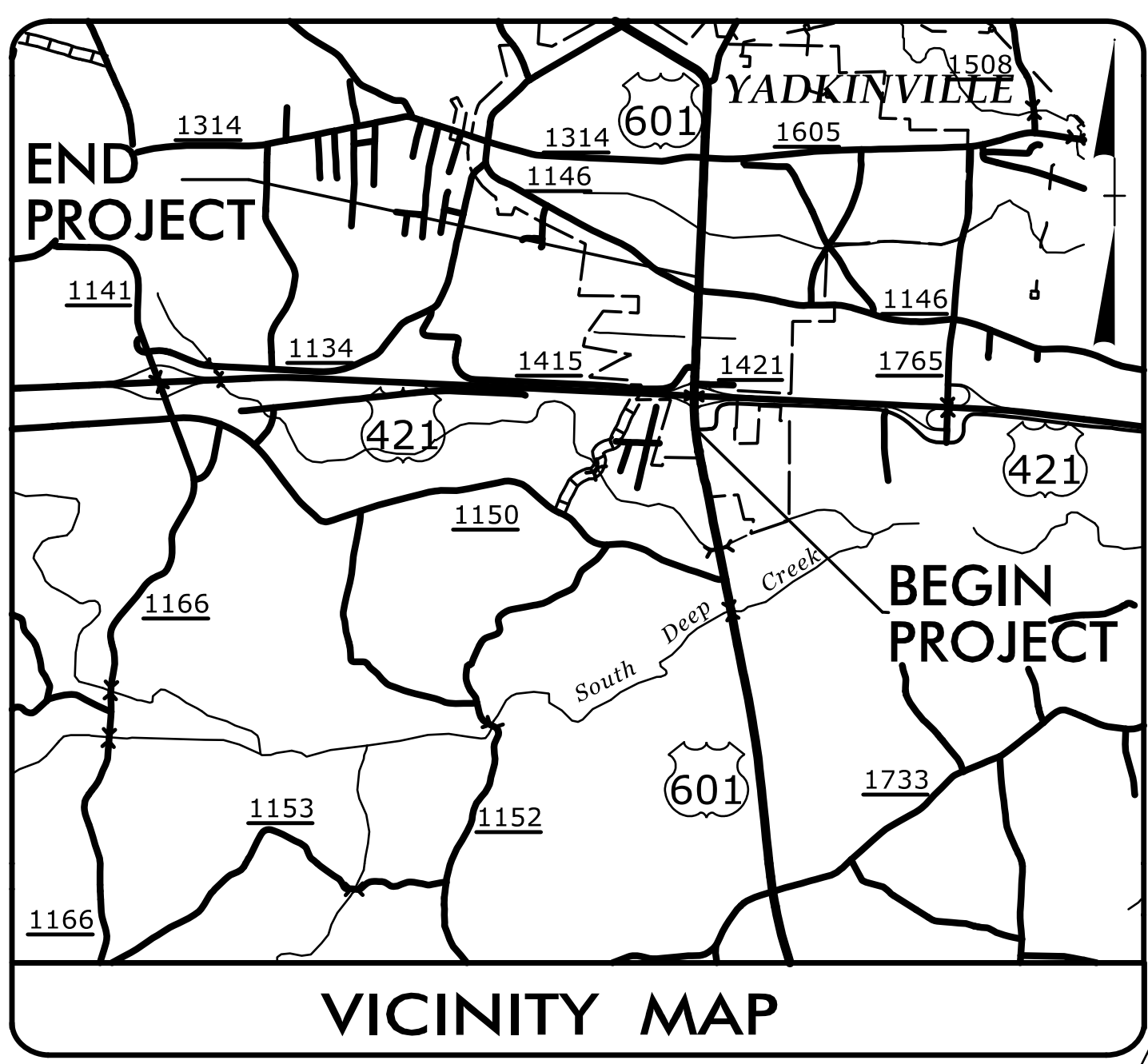

INDEX OF SHEETS	
SHEET NO.:	DESCRIPTION:
UC-1	TITLE SHEET
UC-2	UTILITY SYMBOLOGY
UC-3	NOTES
UC-3A THRU 3B	DETAILS
UC-4 THRU UC-6	UTILITY CONSTRUCTION SHEETS
UC-7 THRU UC-19	PROFILE SHEETS

**WATER AND SEWER OWNERS ON PROJECT**

(A) WATER - TOWN OF YADKINVILLE  
(B) SANITARY SEWER - TOWN OF YADKINVILLE

PREPARED IN THE OFFICE OF

TGS ENGINEERS  
201 W. MARION ST  
SHELBY, NC 28150  
PH (704) 476-0003  
CORP. LICENSE NO.: C-0275

---

B. CHAD HOUSER, PE UTILITY ENGINEER  
JIMMY TERRY, PE PROJECT MANAGER

SEAL

2/9/2024

DIVISION OF HIGHWAYS  
HIGHWAY DIVISION II

801 Statesville Rd  
North Wilkesboro, 28659  
(336)903-9101  
FAX: (336)667-4549

---

BRANDON GREER DIVISION UTILITY ENGINEER  
DANIEL ADAMS, PE DIVISION PROJECT TEAM LEAD

2/5/2024 X:\NCDOT\U-5809\Utilities\Engineering\UC\Proj\U-5809\_Ut\_.tsh\_UC.psh.dgn 9:00:08 AM

DOCUMENT NOT CONSIDERED FINAL  
UNTIL ALL SIGNATURES ARE COMPLETED

# STATE OF NORTH CAROLINA DIVISION OF HIGHWAYS

## UTILITIES PLAN SHEET SYMBOLS

### PROPOSED WATER SYMBOLS

Water Line (Sized as Shown)	
11 1/4 Degree Bend	
22 1/2 Degree Bend	
45 Degree Bend	
90 Degree Bend	
Plug	
Tee	
Cross	
Reducer	
Gate Valve	
Butterfly Valve	
Tapping Valve	
Line Stop	
Line Stop with Bypass	
Blow Off	
Fire Hydrant	
Relocate Fire Hydrant	
Remove Fire Hydrant	
Water Meter	
Relocate Water Meter	
Remove Water Meter	
Water Pump Station	
RPZ Backflow Preventer	
DCV Backflow Preventer	
Relocate RPZ Backflow Preventer	
Relocate DCV Backflow Preventer	

### PROPOSED SEWER SYMBOLS

Gravity Sewer Line (Sized as Shown)	
Force Main Sewer Line (Sized as Shown)	
Manhole (Sized per Note)	
Sewer Pump Station	

### PROPOSED MISCELLANEOUS UTILITIES SYMBOLS

Power Pole	
Telephone Pole	
Joint Use Pole	
Telephone Pedestal	
Utility Line by Others (Type as Shown)	
Trenchless Installation	
Encasement by Open Cut	
Encasement	

Thrust Block	
Air Release Valve	
Utility Vault	
Concrete Pier	
Steel Pier	
Plan Note	
Pay Item Note	

### EXISTING UTILITIES SYMBOLS

Power Pole		*Underground Power Line	
Telephone Pole		*Underground Telephone Cable	
Joint Use Pole		*Underground Telephone Conduit	
Utility Pole		*Underground Fiber Optics Telephone Cable	
Utility Pole with Base		*Underground TV Cable	
H-Frame Pole		*Underground Fiber Optics TV Cable	
Power Transmission Line Tower		*Underground Gas Pipeline	
Water Manhole		Aboveground Gas Pipeline	
Power Manhole		*Underground Water Line	
Telephone Manhole		Aboveground Water Line	
Sanitary Sewer Manhole		*Underground Gravity Sanitary Sewer Line	
Hand Hole for Cable		Aboveground Gravity Sanitary Sewer Line	
Power Transformer		*Underground SS Forced Main Line	
Telephone Pedestal		Underground Unknown Utility Line	
CATV Pedestal		SUE Test Hole	
Gas Valve		Water Meter	
Gas Meter		Water Valve	
Located Miscellaneous Utility Object		Fire Hydrant	
Abandoned According to Utility Records		Sanitary Sewer Cleanout	
End of Information			

\*For Existing Utilities  
 Utility Line Drawn from Record (Type as Shown)  
 Designated Utility Line (Type as Shown)

5/14/99

2/5/2024  
5809\Utilities\UC-Proj\UC-2\Sym\UC2\_psh.dgn

# UTILITY CONSTRUCTION NOTES

## GENERAL NOTES:

1. THE PROPOSED UTILITY CONSTRUCTION SHALL MEET THE APPLICABLE REQUIREMENTS OF THE NC DEPARTMENT OF TRANSPORTATION'S "STANDARD SPECIFICATIONS FOR ROADS AND STRUCTURES" DATED JANUARY 2024.

2. THE EXISTING UTILITIES BELONG TO THE TOWN OF YADKINVILLE. THE CONTACT PERSON IS JACOB SWAIM, PUBLIC SERVICES DIRECTOR. HIS EMAIL IS [jswaim@yadkinville.org](mailto:jswaim@yadkinville.org) AND HIS PHONE IS (336) 679-2990.

3. ALL WATER LINES TO BE INSTALLED WITHIN COMPLIANCE OF THE RULES AND REGULATIONS OF THE NORTH CAROLINA DEPARTMENT OF ENVIRONMENTAL QUALITY, DIVISION OF WATER RESOURCES, PUBLIC WATER SUPPLY SECTION. ALL SEWER LINES TO BE INSTALLED WITHIN COMPLIANCE OF THE RULES AND REGULATIONS OF THE NORTH CAROLINA DEPARTMENT OF ENVIRONMENTAL QUALITY, DIVISION OF WATER RESOURCES, WATER QUALITY SECTION. PERFORM ALL WORK IN ACCORDANCE WITH THE APPLICABLE PLUMBING CODES.

4. THE UTILITY OWNER OWNS THE EXISTING UTILITY FACILITIES AND WILL OWN THE NEW UTILITY FACILITIES AFTER ACCEPTANCE BY THE DEPARTMENT. THE DEPARTMENT OWNS THE CONSTRUCTION CONTRACT AND HAS ADMINISTRATIVE AUTHORITY. COMMUNICATIONS AND DECISIONS BETWEEN THE CONTRACTOR AND UTILITY OWNER ARE NOT BINDING UPON THE DEPARTMENT OR THIS CONTRACT UNLESS AUTHORIZED BY THE ENGINEER. AGREEMENTS BETWEEN THE UTILITY OWNER AND CONTRACTOR FOR THE WORK THAT IS NOT PART OF THIS CONTRACT OR IS SECONDARY TO THIS CONTRACT ARE ALLOWED, BUT ARE NOT BINDING UPON THE DEPARTMENT.

5. PROVIDE ACCESS FOR THE DEPARTMENT PERSONNEL AND THE OWNER'S REPRESENTATIVES TO ALL PHASES OF CONSTRUCTION. NOTIFY DEPARTMENT PERSONNEL AND THE UTILITY OWNER TWO WEEKS PRIOR TO COMMENCEMENT OF ANY WORK AND ONE WEEK PRIOR TO SERVICE INTERRUPTION. KEEP UTILITY OWNERS' REPRESENTATIVES INFORMED OF WORK PROGRESS AND PROVIDE OPPORTUNITY FOR INSPECTION OF CONSTRUCTION AND TESTING.

6. THE PLANS DEPICT THE BEST AVAILABLE INFORMATION FOR THE LOCATION, SIZE, AND TYPE OF MATERIAL FOR ALL EXISTING UTILITIES. MAKE INVESTIGATIONS FOR DETERMINING THE EXACT LOCATION, SIZE, AND TYPE MATERIAL OF THE EXISTING FACILITIES AS NECESSARY FOR THE CONSTRUCTION OF THE PROPOSED UTILITIES AND FOR AVOIDING DAMAGE TO EXISTING FACILITIES. REPAIR ANY DAMAGE INCURRED TO EXISTING FACILITIES TO THE ORIGINAL OR BETTER CONDITION AT NO ADDITIONAL COST TO THE DEPARTMENT.

7. MAKE FINAL CONNECTIONS OF THE NEW WORK TO THE EXISTING SYSTEM WHERE INDICATED ON THE PLANS, AS REQUIRED TO FIT THE ACTUAL CONDITIONS, OR AS DIRECTED.

8. MAKE CONNECTIONS BETWEEN EXISTING AND PROPOSED UTILITIES AT TIMES MOST CONVENIENT TO THE PUBLIC, WITHOUT ENDANGERING THE UTILITY SERVICE, AND IN ACCORDANCE WITH THE UTILITY OWNER'S REQUIREMENTS. MAKE CONNECTIONS ON WEEKENDS, AT NIGHT, AND ON HOLIDAYS IF NECESSARY.

9. ALL UTILITY MATERIALS SHALL BE APPROVED PRIOR TO DELIVERY TO THE PROJECT. SEE 1500-7, " SUBMITTALS AND RECORDS" IN SECTION 1500 OF THE STANDARD SPECIFICATIONS.

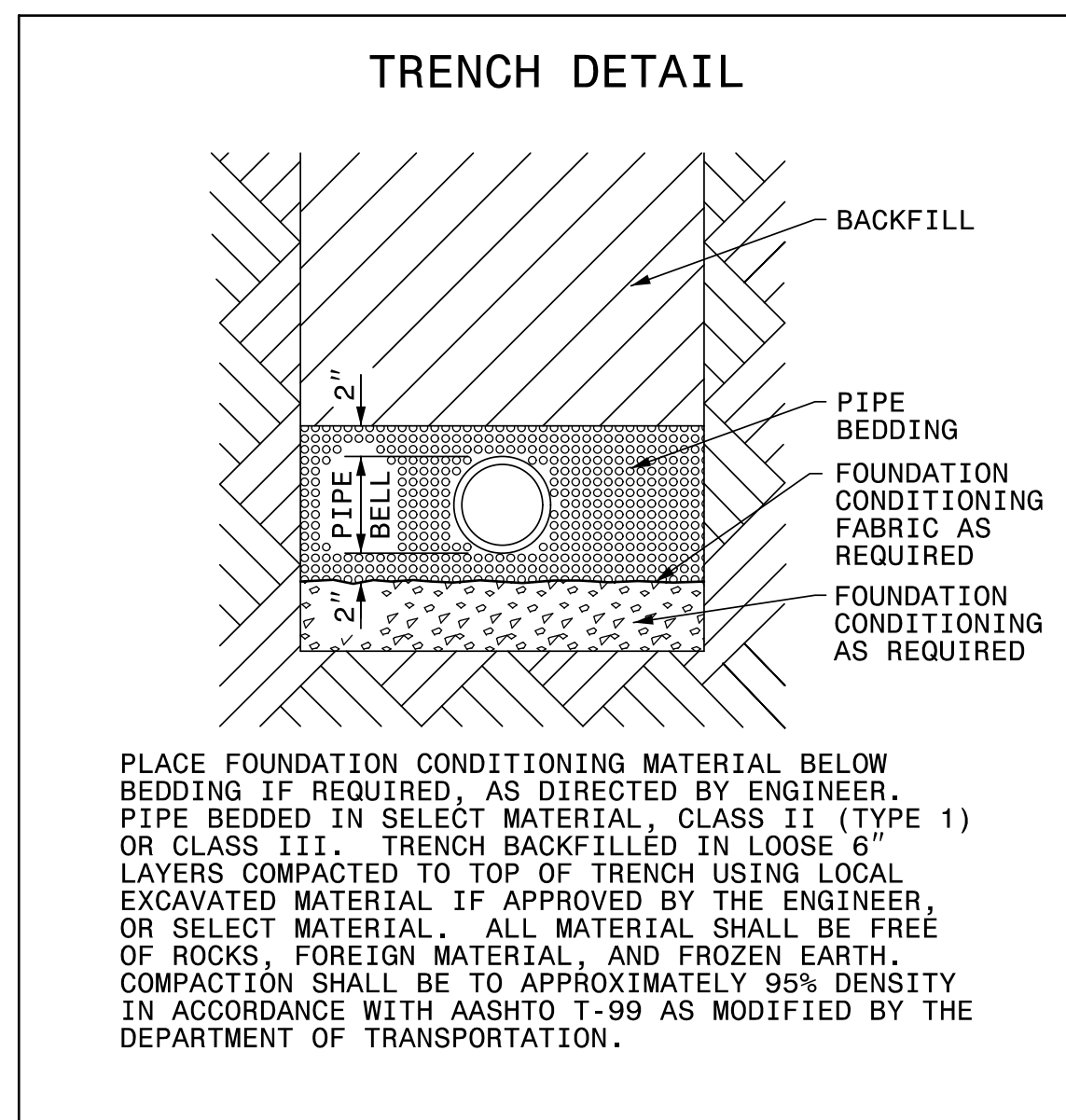

## PROJECT SPECIFIC NOTES:

1. ALL PROPOSED WATER LINE 4 TO 16 INCHES IN DIAMETER, SHALL BE DUCTILE IRON PIPE - PRESSURE CLASS 350 AND UTILIZE FLEXIBLE PUSH-ON RESTRAINED JOINTS.

2. ALL PROPOSED STEEL ENCASEMENTS SHALL BE SMOOTH WALL WITH A MINIMUM THICKNESS OF 0.25 INCHES.

3. ALL WATER LINE FITTINGS 4 TO 16 INCHES IN DIAMETER, SHALL BE PRESSURE CLASS 350 DUCTILE IRON RESTRAINED JOINT IN ACCORDANCE WITH ANSI A21.10 / AWWA C110 AND ANSI A21.4 / AWWA C104.

4. WATER LINE UTILIZING RESTRAINED JOINTS SHALL BE TYTON JOINT, HP LOK, AMERICAN "FAST GRIP", US PIPE "FIELD-LOK" OR APPROVED EQUAL.

5. ALL WATERLINE SHALL HAVE COATED TRACER WIRE NO SMALLER THAN 12 AWG SOLID COPPER.

6. ALL VALVES - 2" THROUGH 16" SHALL BE RESILIENT WEDGE GATE, CAST IRON BODY, CONFORMING TO AWWA C509, LATEST VERSION. SEALING MECHANISM SHALL PROVIDE ZERO LEAKAGE AT THE WATER WORKING PRESSURE AGAINST THE LINE FLOW FROM EITHER DIRECTION AND BE DESIGNED SUCH THAT NO EXPOSED METAL SEAMS, EDGES, SCREWS, ETC. ARE WITHIN THE WATERWAY IN THE CLOSED POSITION. THE GATE SHALL NOT BE WEDGED INTO A POCKET NOR SLIDE ACROSS THE SEATING SURFACE TO OBTAIN TIGHT CLOSURE. ALL INTERNAL AND EXTERNAL FERROUS SURFACES OF THE VALVE, INCLUDING THE INTERIOR OF THE GATE, SHALL BE COATED WITH A PROTECTIVE COATING CONFORMING TO AWWA C550, LATEST VERSION. COATING SHALL BE APPLIED TO CASTINGS PRIOR TO ASSEMBLY TO ASSURE ALL EXPOSED AREAS WILL BE COVERED. VALVES SHALL BE RATED AT 200 PSI WORKING PRESSURE. UNLESS OTHERWISE NOTED, UNDERGROUND VALVES SHALL HAVE AN OPERATING NUT AND EXPOSED VALVES SHALL HAVE A HAND WHEEL OPERATOR. OPERATING NUT SHALL BE 2"x2", OPEN LEFT.

7. EACH VALVE BURIED IN THE GROUND SHALL BE PROVIDED WITH AN APPROVED TYPE OF VALVE BOX AND COVER. THE BOXES SHALL BE ADJUSTABLE SCREW TYPE 24-INCH OR 36-INCH.

8. ALL VALVE BOXES SHALL BE CONSTRUCTED OF CAST IRON THAT COMPLIES WITH THE REQUIREMENTS OF ASTM A48. VALVE BOXES SHALL BE THE APPROPRIATE RANGE OF ADJUSTMENT FOR THE SITE AND CONTRACTOR SHOULD MINIMIZE THE USE OF EXTENSIONS.

9. PROVIDE THRUST RESTRAINT ON THE EXISTING WATER LINE WHERE TIE-INS ARE MADE AS NECESSARY.

10. CONTRACTOR SHALL NOT OPERATE ANY VALVES ON THE EXISTING UTILITY SYSTEMS. CONTRACTOR SHALL CONTACT THE UTILITY OWNER TO CONDUCT STRATEGIC OPERATION OF VALVES FOR SERVICE INTERRUPTION IN ORDER TO PERFORM SPECIFIC WORK.

11. ANY BENDS OF PVC WATER PIPE NOT SPECIFICALLY CALLED OUT WITH A 90, 45, 22.5, OR 11.25 DEGREE BEND FITTING, SHALL BE CONSTRUCTED BY A RADIAL BEND OF THE PIPE AS NOTED ON THE PLANS OR IN ACCORDANCE WITH PIPE MANUFACTURER'S SPECIFICATIONS (WHICHEVER IS MORE STRINGENT) - OR A COMBINATION OF BEND FITTINGS AND A RADIAL BEND OF THE PIPE. DEFLECTION OF THE PIPE JOINTS ON PVC PIPE MATERIAL IS NOT AN ACCEPTABLE METHOD OF PIPE BENDING.

12. ALL MATERIALS, EQUIPMENT, LABOR, AND WORKSMANSHIP SHALL BE IN ACCORDANCE WITH NCDOT STANDARD SPECIFICATIONS FOR ROADS AND STRUCTURES.

13. UTILITY OWNER MUST BE PRESENT FOR ANY TESTING OR CONNECTIONS TO THE EXISTING SYSTEM INCLUDING BUT NOT LIMITED TO ALL TAPS AND TEMPORARY CONSTRUCTION CONNECTIONS. A NOTICE OF 72 HOURS MUST BE PROVIDED.

14. ALL PROPOSED GRAVITY SEWER SHALL BE DUCTILE IRON PIPE - THICKNESS CLASS 50 OR PRESSURE CLASS 350.

15. ALL PROPOSED FORCE SEWER LINE SHALL BE I.P.S SDR 21 PVC.

16. IF IT IS DETERMINED THAT TYING TO AN EXISTING MANHOLE SHALL CAUSE SIGNIFICANT DAMAGE OR THAT THE STRUCTURAL INTEGRITY OF A GIVEN MANHOLE IS IN QUESTION, THE CONTRACTOR SHALL NOTIFY THE OWNER AND ENGINEER IMMEDIATELY.

17. CONTRACTOR'S ATTENTION IS DIRECTED TO SECTIONS 102, 107, AND 1550 OF THE STANDARD SPECIFICATIONS CONCERNING TRENCHLESS INSTALLATION. IT IS CONTRACTOR'S RESPONSIBILITY TO HAVE BORE DESIGNED AND SEALED BY A LICENSED NORTH CAROLINA PROFESSIONAL ENGINEER. NO DAMAGE IS ALLOWED TO RIVER, WETLANDS, OR BUFFER ZONES.

PROJECT REFERENCE NO.	SHEET NO.
U-5809	UC-3
DESIGNED BY: BCH	
DRAWN BY: ADC	
CHECKED BY:	
APPROVED BY:	
REVISED:	
NORTH CAROLINA DEPARTMENT OF TRANSPORTATION UTILITIES ENGINEERING SEC. PHONE: (919) 707-6690 FAX: (919) 250-4151	
UTILITY CONSTRUCTION PLANS ONLY <b>UTILITY CONSTRUCTION</b> DOCUMENT NOT CONSIDERED FINAL UNLESS ALL SIGNATURES COMPLETED	

# WATER TYPICAL DETAILS

PROJECT REFERENCE NO.	SHEET NO.
<b>U-5809</b>	<b>UC-3A</b>
DESIGNED BY: <b>BCH</b>	
DRAWN BY: <b>KSA</b>	
CHECKED BY:	
APPROVED BY:	
REVISED:	2/9/2024
NORTH CAROLINA DEPARTMENT OF TRANSPORTATION	
UTILITIES ENGINEERING SEC. PHONE: (919) 707-6690 FAX: (919) 250-4151	
<b>UTILITY CONSTRUCTION PLANS ONLY</b>	
<b>UTILITY CONSTRUCTION</b> DOCUMENT NOT CONSIDERED FINAL UNLESS ALL SIGNATURES COMPLETED	

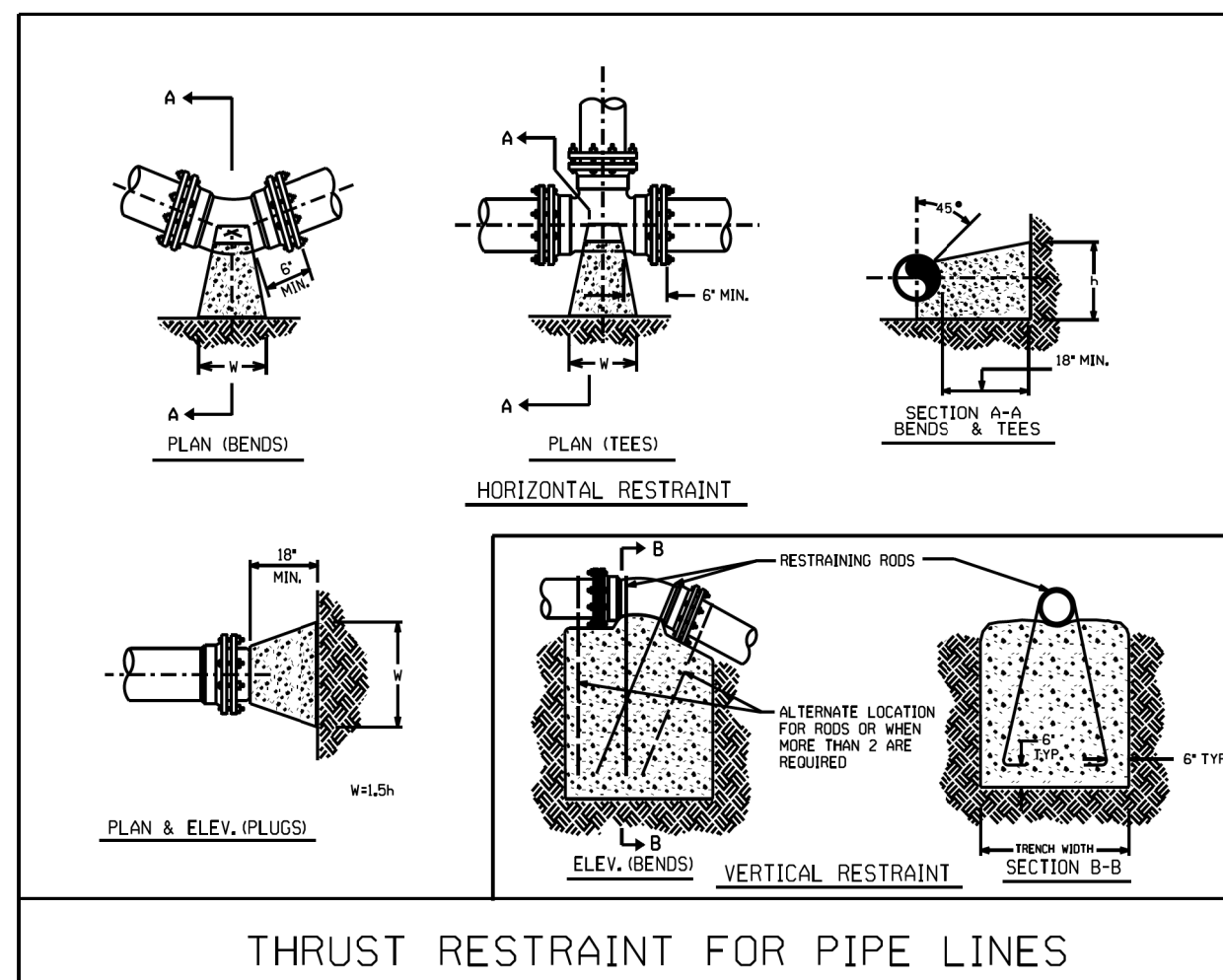
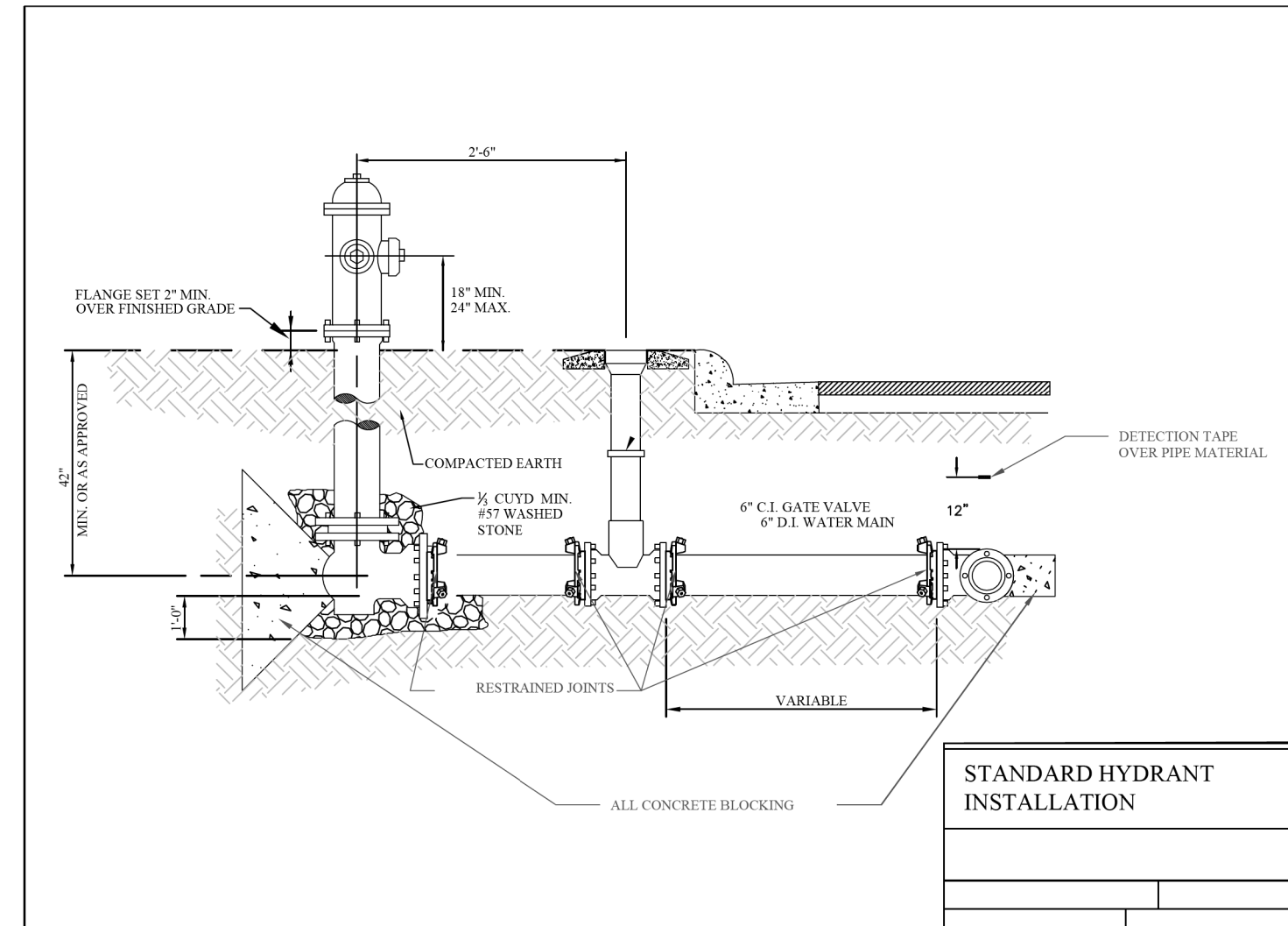
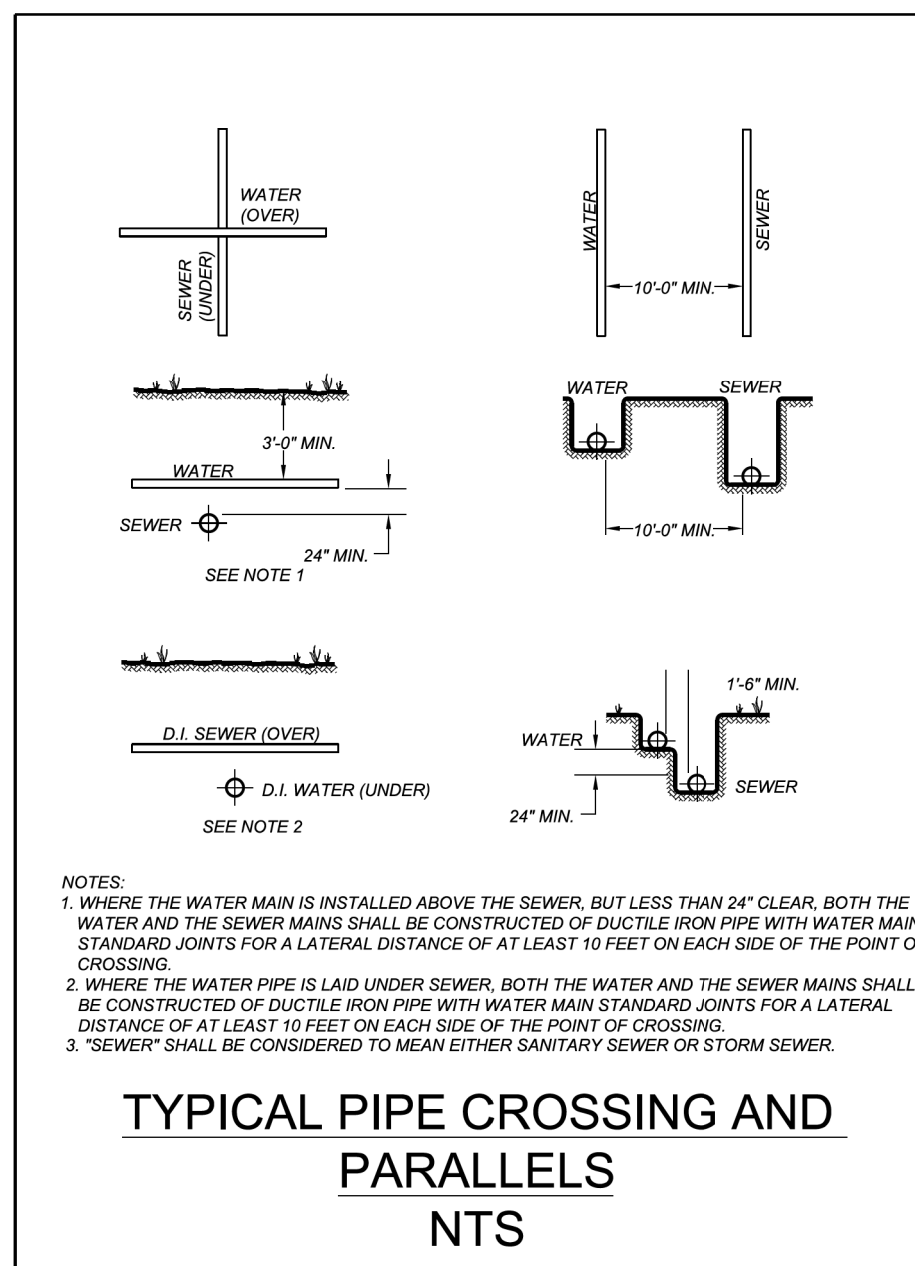
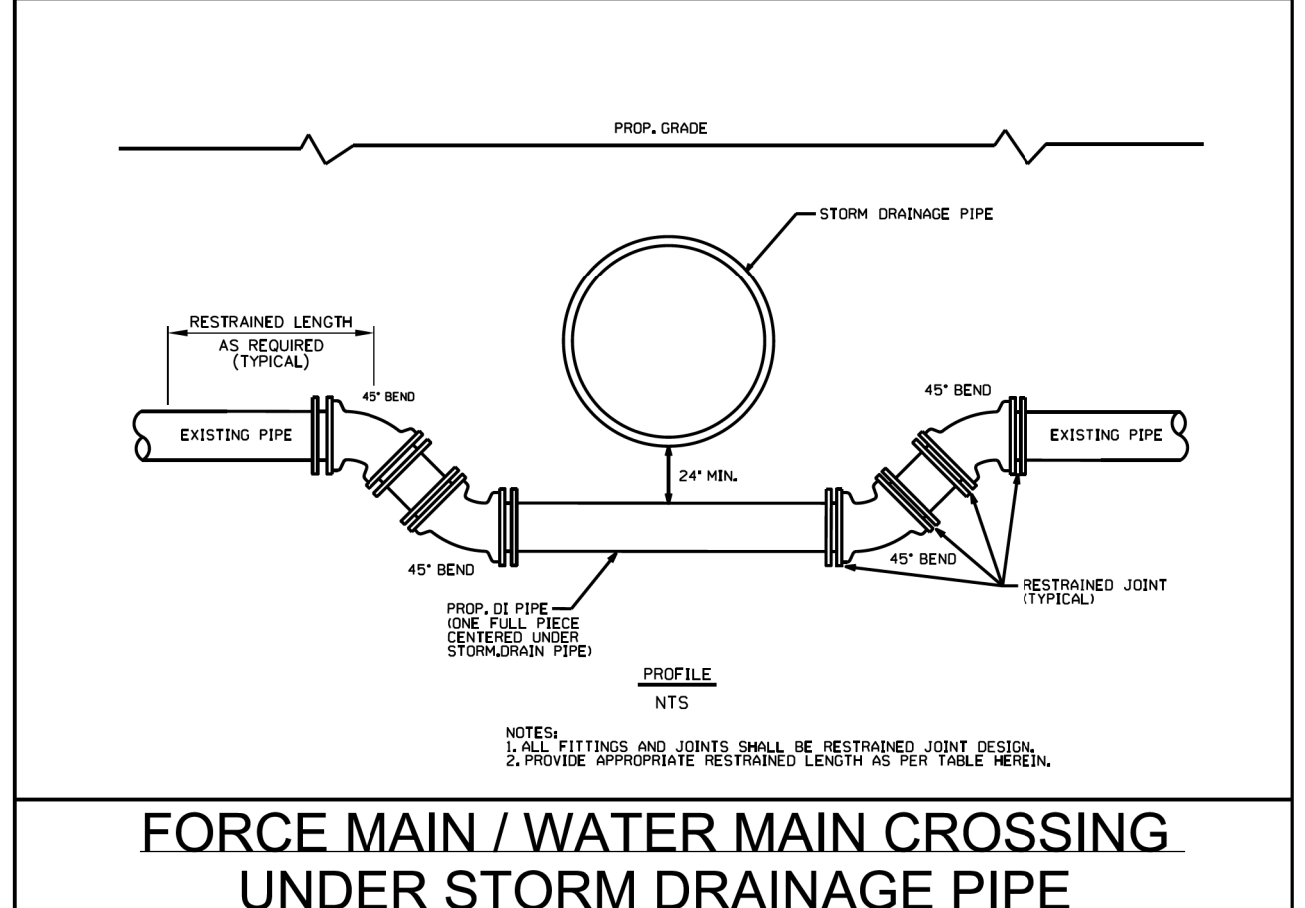
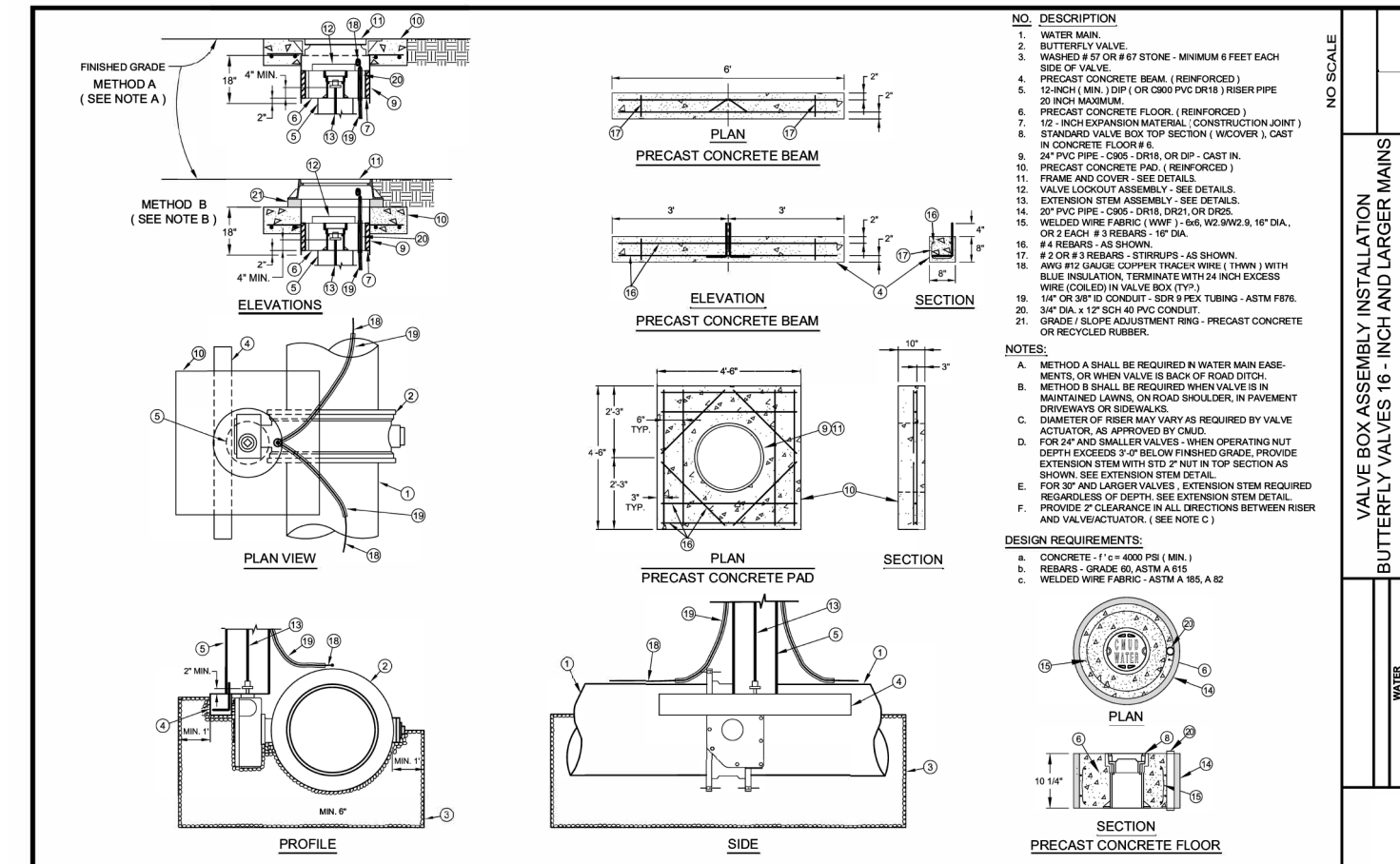

NOMINAL PIPE SIZE (INCHES)	TRENCH WIDTH (INCHES)
4	28
6	30
8	32
10	34
12	36
14	38
16	40
18	42
20	44
24	48
30	54
36	60
42	66
48	72
54	78

FITTING	REQUIRED RESTRAINED LENGTH (FT) OF BARE D.I. PIPE BY DEPTH OF COVER							
	3 FT	4 FT	5 FT	6 FT	7 FT	8 FT	9 FT	10 FT
<b>HORIZONTAL BENDS</b>								
6 INCH DIA - 11.25 DEG	3	2	2	2	1	1	1	1
6 INCH DIA - 22.5 DEG	5	4	4	3	3	3	3	2
8 INCH DIA - 45 DEG	11	9	8	7	7	6	5	5
8 INCH DIA - 90 DEG	26	22	19	17	16	14	13	12
8 INCH DIA - 11.25 DEG	3	3	2	2	2	2	2	2
8 INCH DIA - 22.5 DEG	7	6	5	5	4	4	3	3
8 INCH DIA - 45 DEG	14	12	10	9	8	7	7	7
8 INCH DIA - 90 DEG	33	29	25	23	20	19	17	16
12 INCH DIA - 11.25 DEG	5	4	4	3	3	3	2	2
12 INCH DIA - 22.5 DEG	9	8	7	6	6	5	5	5
12 INCH DIA - 45 DEG	20	17	15	13	12	11	10	10
12 INCH DIA - 90 DEG	47	41	36	33	29	27	25	23
16 INCH DIA - 11.25 DEG	6	5	5	4	4	3	3	3
16 INCH DIA - 22.5 DEG	12	11	9	8	8	7	6	6
16 INCH DIA - 45 DEG	25	22	19	17	16	14	13	12
20 INCH DIA - 11.25 DEG	7	6	6	5	5	4	4	4
20 INCH DIA - 22.5 DEG	15	13	11	10	9	9	8	7
20 INCH DIA - 45 DEG	31	27	24	21	19	18	16	15
20 INCH DIA - 90 DEG	74	65	57	52	47	43	40	37
<b>VERTICAL BENDS - DOWN</b>								
6 INCH DIA - 11.25 DEG	7	6	5	4	4	4	3	3
6 INCH DIA - 22.5 DEG	15	13	11	10	9	8	7	7
6 INCH DIA - 45 DEG	31	27	23	21	19	17	16	15
8 INCH DIA - 11.25 DEG	10	8	7	6	6	5	5	5
8 INCH DIA - 22.5 DEG	19	17	15	13	12	11	10	9
8 INCH DIA - 45 DEG	40	35	30	27	25	22	21	19
12 INCH DIA - 11.25 DEG	14	12	10	9	8	8	7	7
12 INCH DIA - 22.5 DEG	28	24	21	19	17	16	14	13
12 INCH DIA - 45 DEG	57	50	44	39	35	32	30	28
16 INCH DIA - 11.25 DEG	18	15	14	12	11	10	9	9
16 INCH DIA - 22.5 DEG	36	31	27	25	22	20	19	17
16 INCH DIA - 45 DEG	74	65	57	51	46	42	39	36
20 INCH DIA - 11.25 DEG	22	19	17	15	14	12	11	11
20 INCH DIA - 22.5 DEG	44	38	34	30	27	25	23	21
20 INCH DIA - 45 DEG	91	79	70	63	57	52	48	44
<b>VERTICAL BENDS - UP</b>								
6 INCH DIA - 11.25 DEG	3	2	2	1	1	1	1	1
6 INCH DIA - 22.5 DEG	5	4	4	3	3	3	3	2
6 INCH DIA - 45 DEG	11	9	8	7	7	6	5	5
8 INCH DIA - 11.25 DEG	3	3	2	2	2	2	2	2
8 INCH DIA - 22.5 DEG	7	6	5	5	4	4	3	3
8 INCH DIA - 45 DEG	14	12	10	9	8	8	7	7
12 INCH DIA - 11.25 DEG	5	4	4	3	3	3	2	2
12 INCH DIA - 22.5 DEG	9	8	7	6	6	5	5	5
12 INCH DIA - 45 DEG	20	17	15	13	12	11	10	10
16 INCH DIA - 11.25 DEG	6	5	5	4	4	3	3	3
16 INCH DIA - 22.5 DEG	12	11	9	8	8	7	6	6
16 INCH DIA - 45 DEG	25	22	19	17	16	14	13	12
20 INCH DIA - 11.25 DEG	7	6	6	5	5	4	4	4
20 INCH DIA - 22.5 DEG	15	13	11	10	9	9	8	7
20 INCH DIA - 45 DEG	31	27	24	21	19	18	16	15
<b>DEAD ENDS / VALVES</b>								
6 INCH DIA	50	45	41	38	35	33	31	29
8 INCH DIA	65	59	54	50	46	43	40	38
10 INCH DIA	80	72	66	61	56	52	49	46
12 INCH DIA	94	85	78	72	66	62	58	54
16 INCH DIA	123	111	102	94	87	81	76	71
20 INCH DIA	151	137	125	115	107	100	93	88
<b>REDUCERS</b>								
12 INCH X 8 INCH	50	45	41	38	35	33	31	29
<b>TEES</b>								
8" RUN X 8" BRANCH : RL = 1 FT	64	58	53	48	44	41	38	36
8" RUN X 8" BRANCH : RL = 5 FT	59	52	47	42	39	35	32	30
12" RUN X 12" BRANCH : RL = 1 FT	93	84	77	70	65	60	56	53
12" RUN X 12" BRANCH : RL = 5 FT	88	79	71	65	59	54	50	47

**ASSUMPTIONS**  
 LAYING CONDITION = TYPE 4  
 SOIL DESIGNATION = COHESIVE-GRANULAR  
 DESIGN PRESSURE = 200 PSI (TEST PRESSURE)  
 SAFETY FACTOR = 1.5

**NOTES**  
 1. RESTRAINED LENGTH IS MEASURED AS FOLLOWS:  
 A. HORIZONTAL/VERTICAL BENDS: ALONG EACH SIDE OF BEND.  
 B. HORIZONTAL/VERTICAL BENDS - OFFSET: ALONG THE OUTER SIDE OF EACH BEND.  
 ALL PIPE BETWEEN THE TWO BENDS SHALL BE RESTRAINED JOINT.  
 2. WHEN IT IS NOT POSSIBLE TO INSTALL THE RESTRAINED LENGTHS AS NOTED BY THIS TABLE, CONTRACTOR SHALL INSTALL THE APPROPRIATE CONCRETE THRUST RESTRAINTS AS PER THE DETAILS HEREIN.

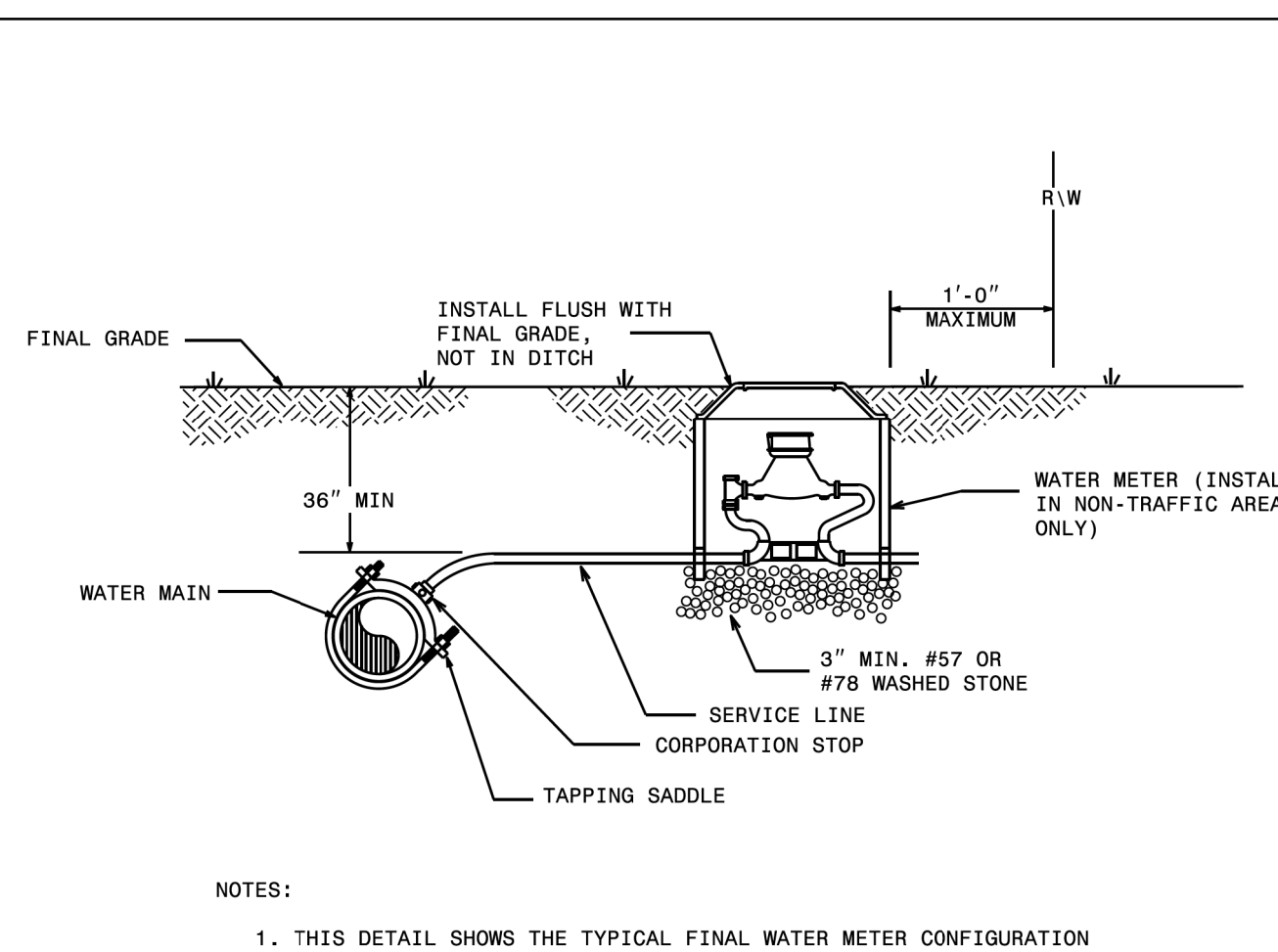
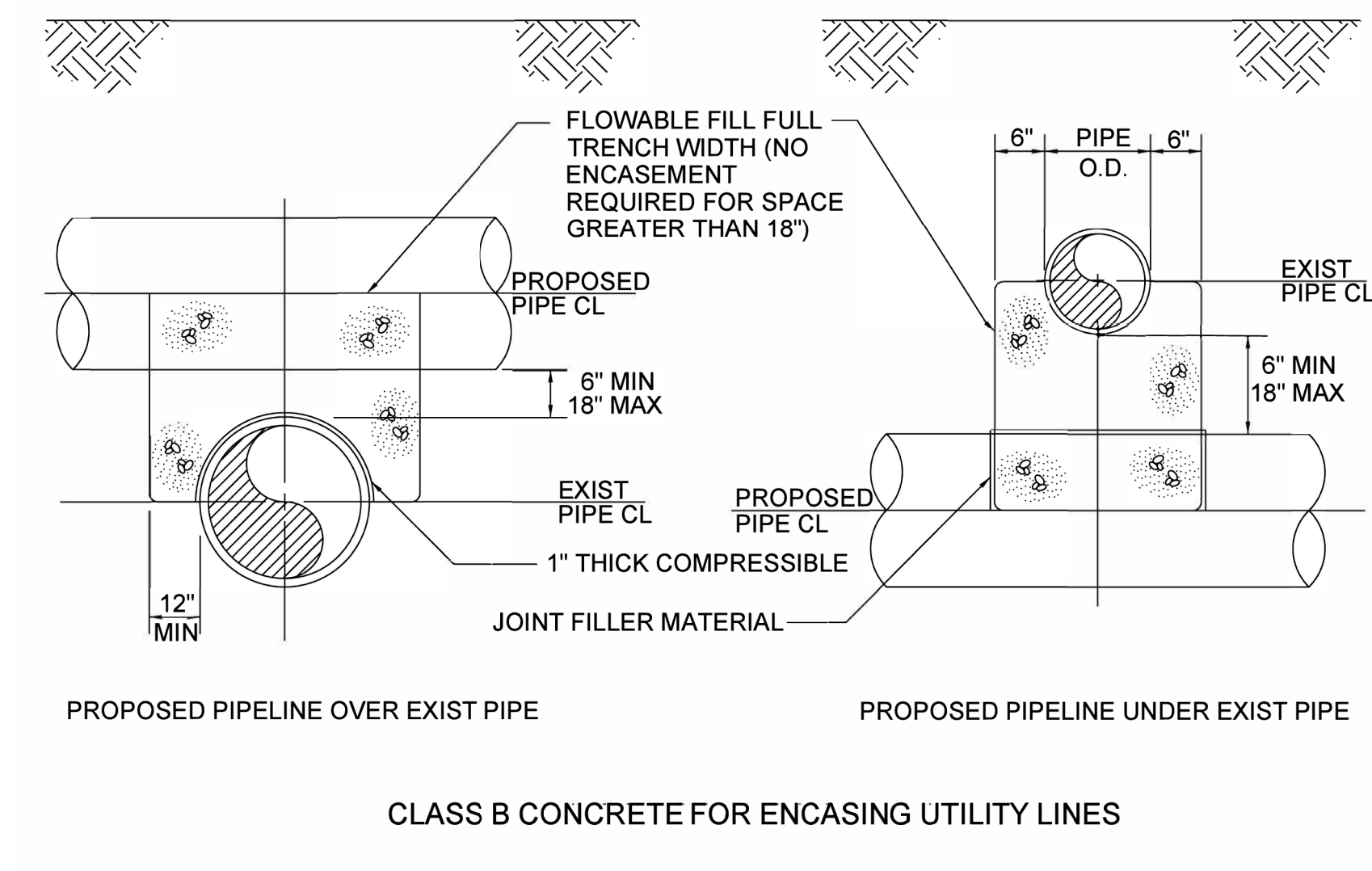

STATE OF NORTH CAROLINA  
 DEPT. OF TRANSPORTATION  
 DIVISION OF HIGHWAYS  
 RALEIGH, N.C.

ENGLISH STANDARD DRAWING FOR  
**WATER METER**

SHEET 1 OF 1  
**1515.01**

STATE OF NORTH CAROLINA  
 DEPT. OF TRANSPORTATION  
 DIVISION OF HIGHWAYS  
 RALEIGH, N.C.

ENGLISH STANDARD DRAWING FOR  
**WATER METER**

SHEET 1 OF 1  
**1515.01**

# SEWER TYPICAL DETAILS

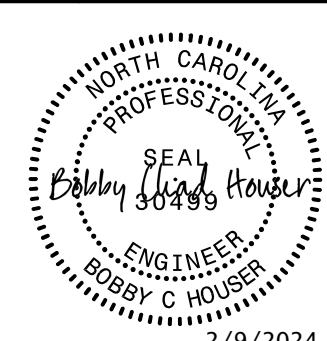
PROJECT REFERENCE NO.	SHEET NO.
U-5809	UC-3B
DESIGNED BY: BCH	
DRAWN BY: KSA	
CHECKED BY:	
APPROVED BY:	
REVISED:	2/9/2024
NORTH CAROLINA DEPARTMENT OF TRANSPORTATION	
UTILITIES ENGINEERING SEC. PHONE: (919) 707-6690 FAX: (919) 250-4151	
UTILITY CONSTRUCTION PLANS ONLY	
<b>UTILITY CONSTRUCTION</b>	
DOCUMENT NOT CONSIDERED FINAL UNLESS ALL SIGNATURES COMPLETED	

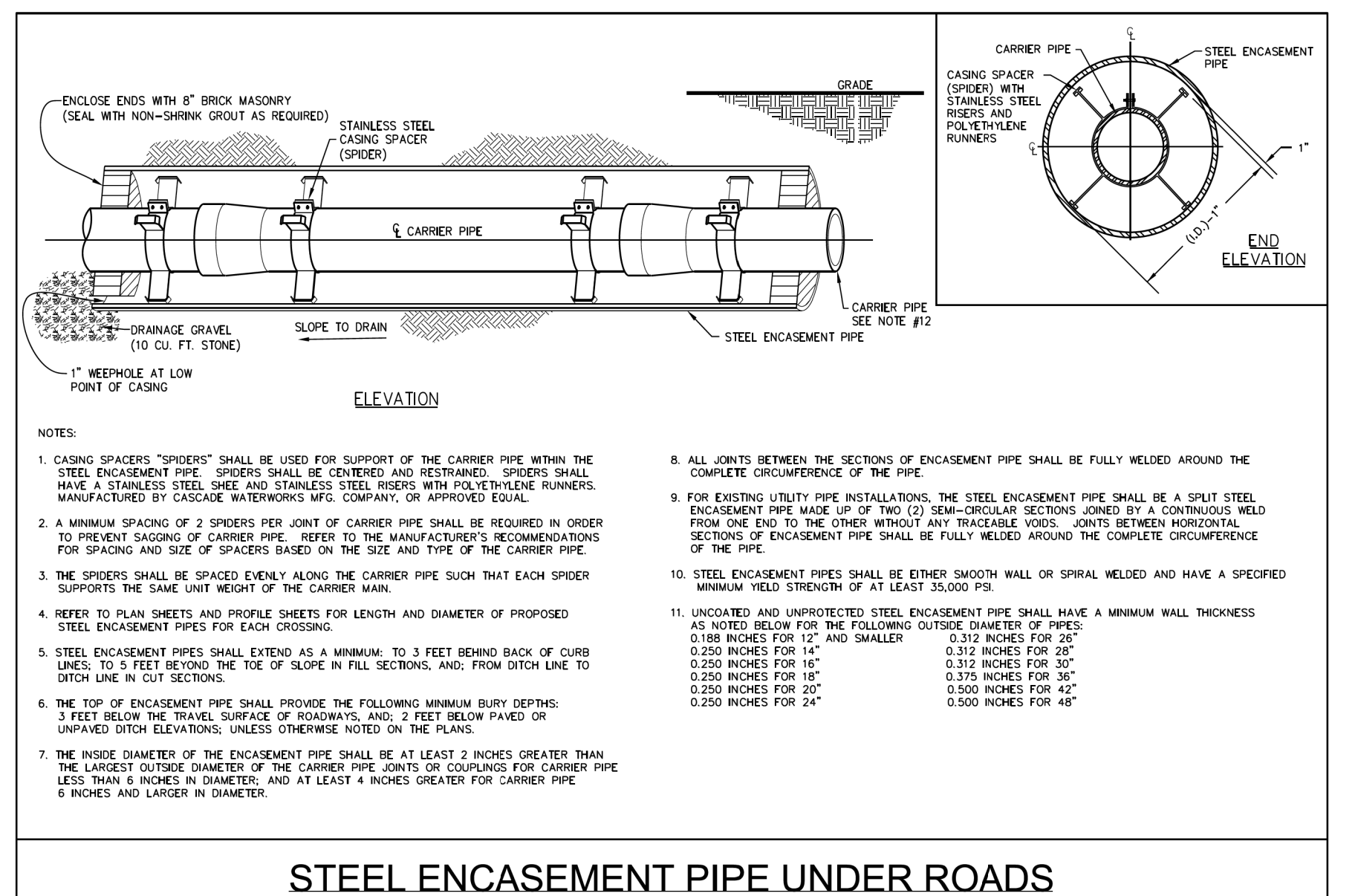
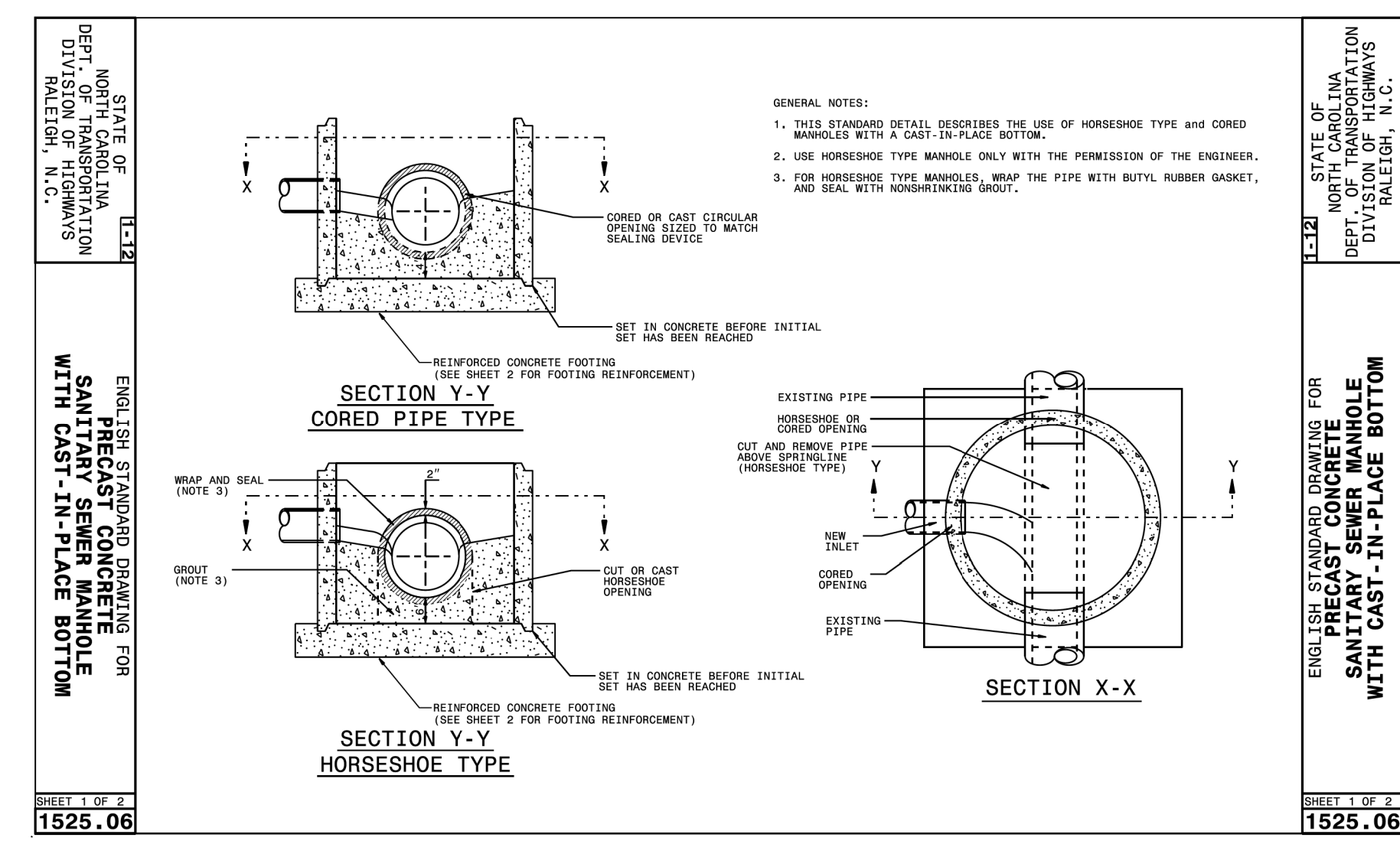
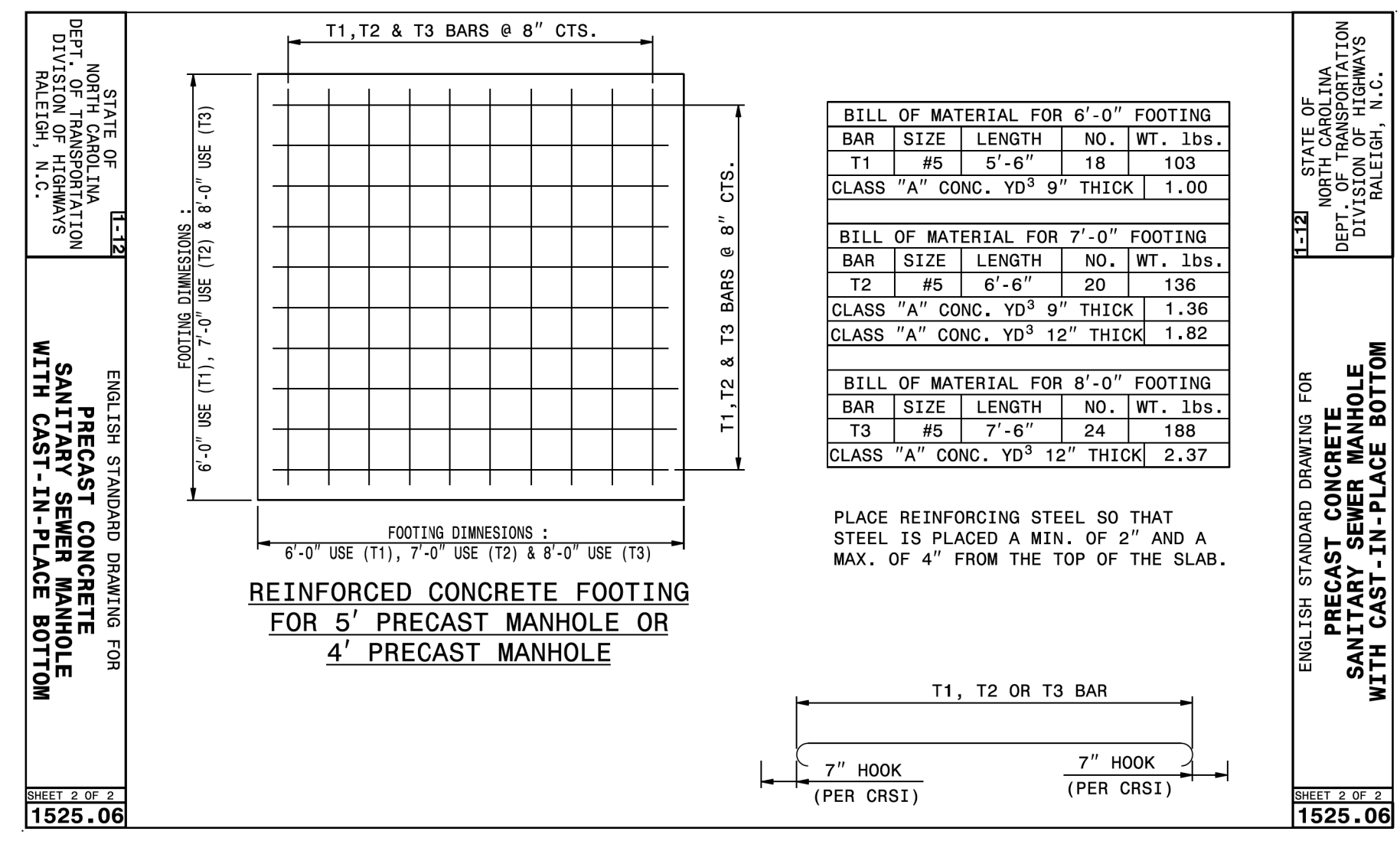
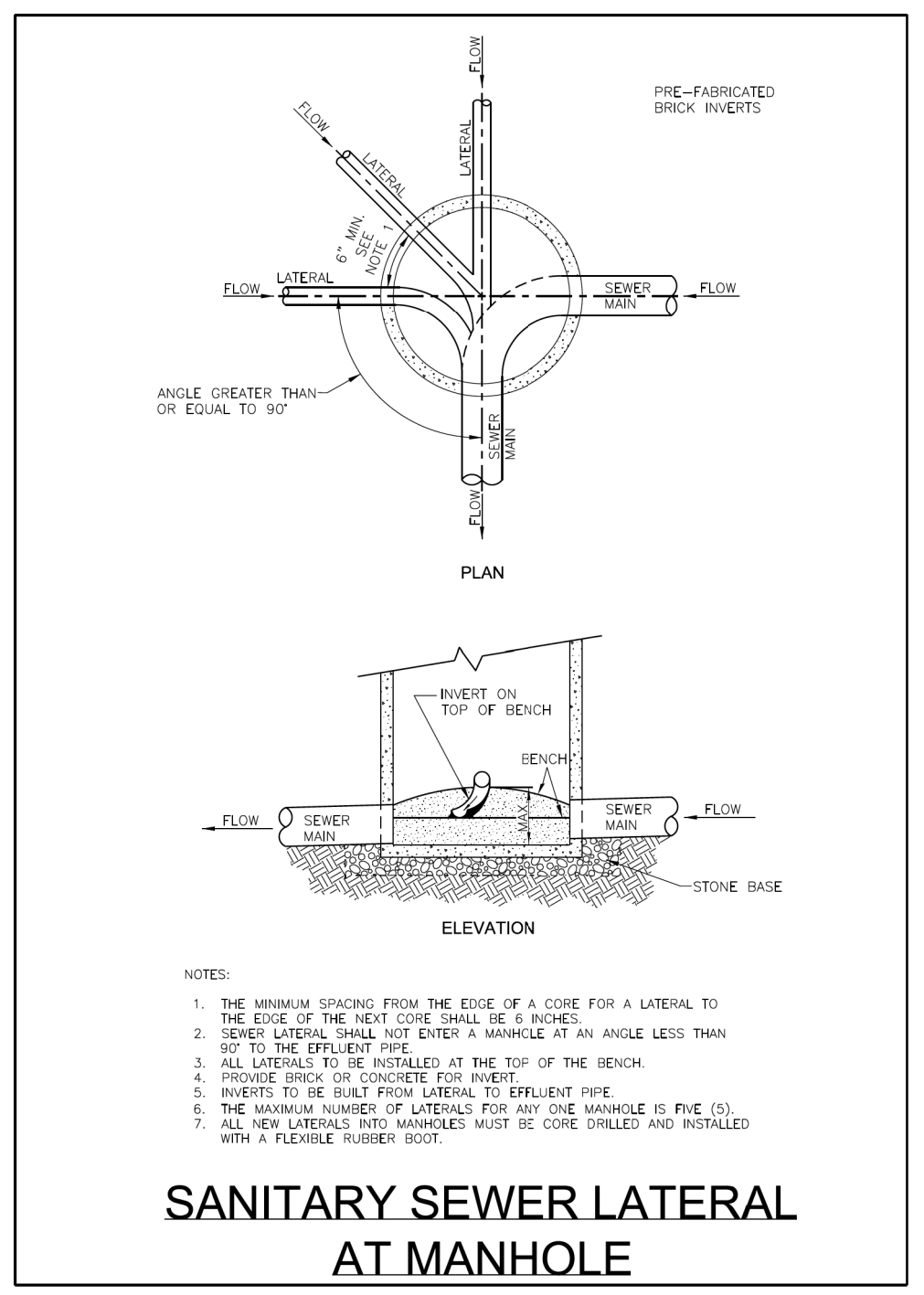
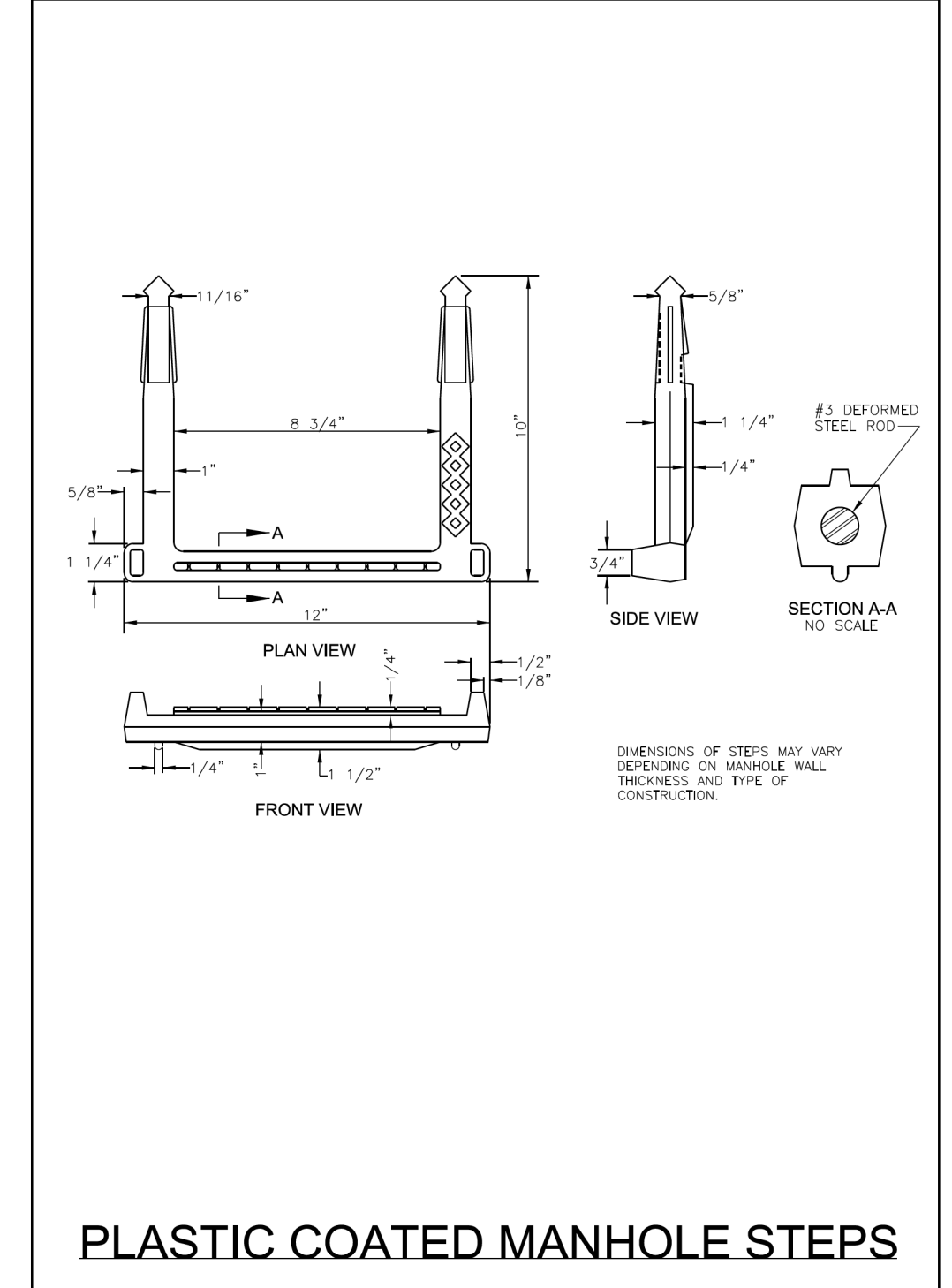
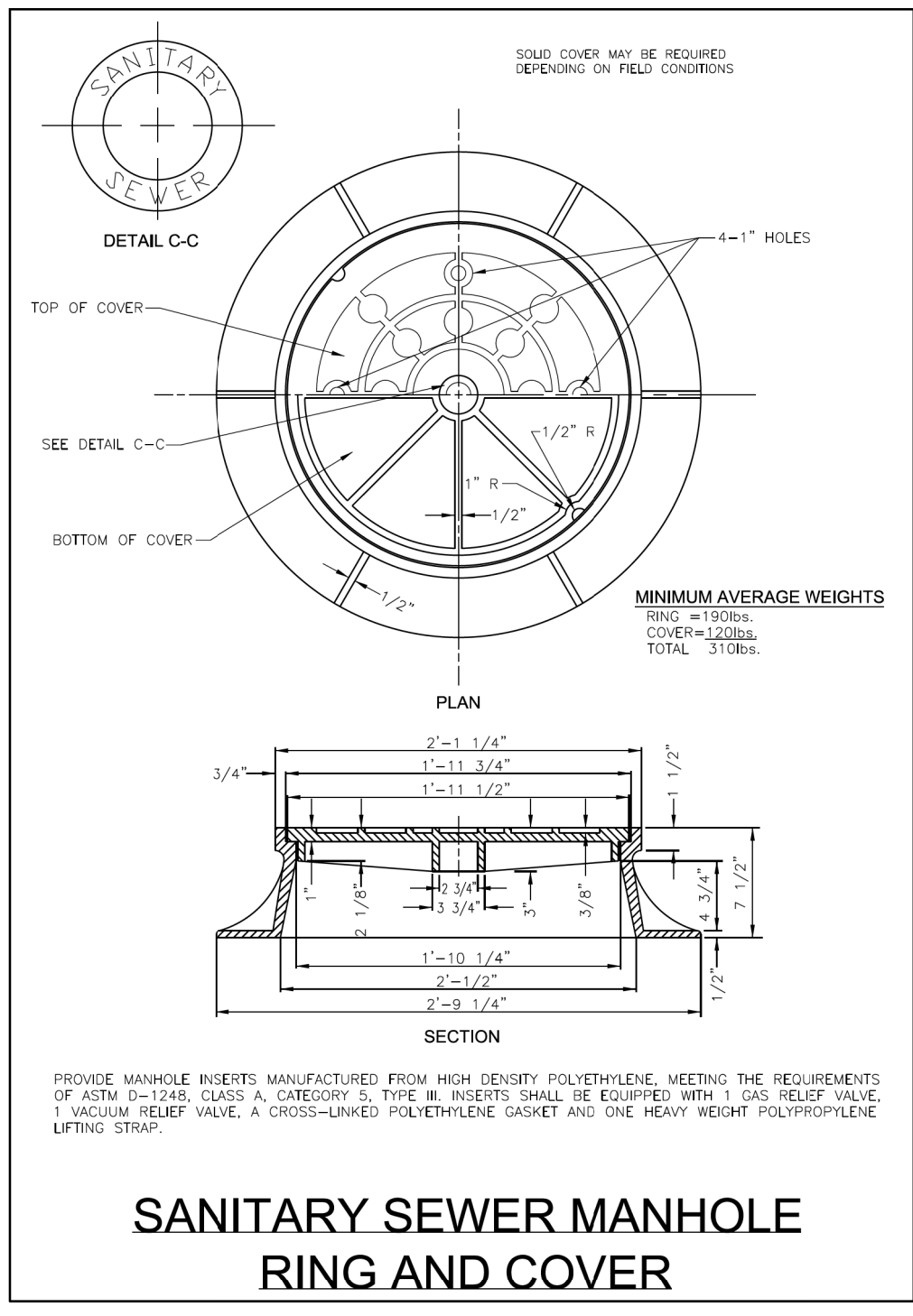
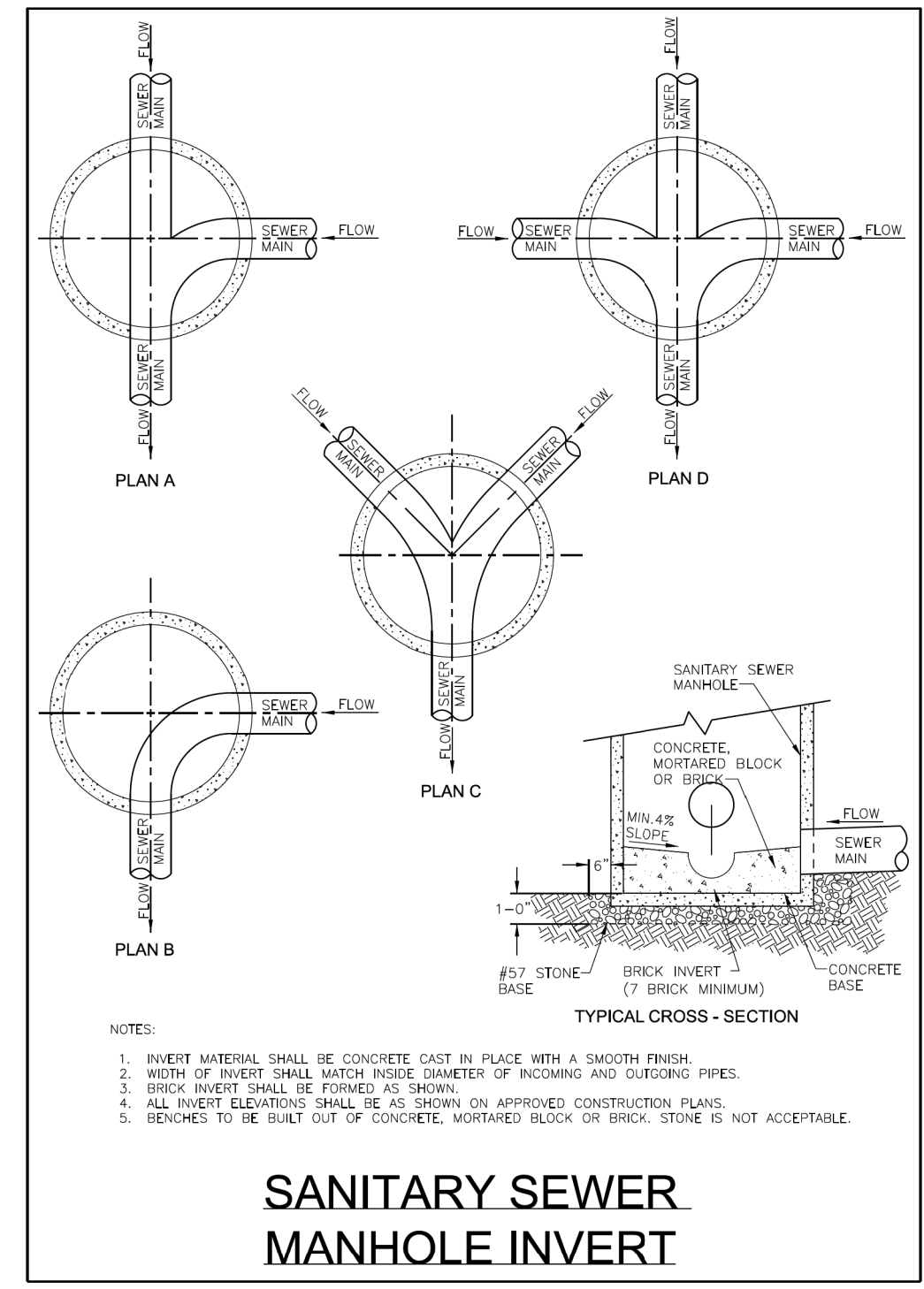
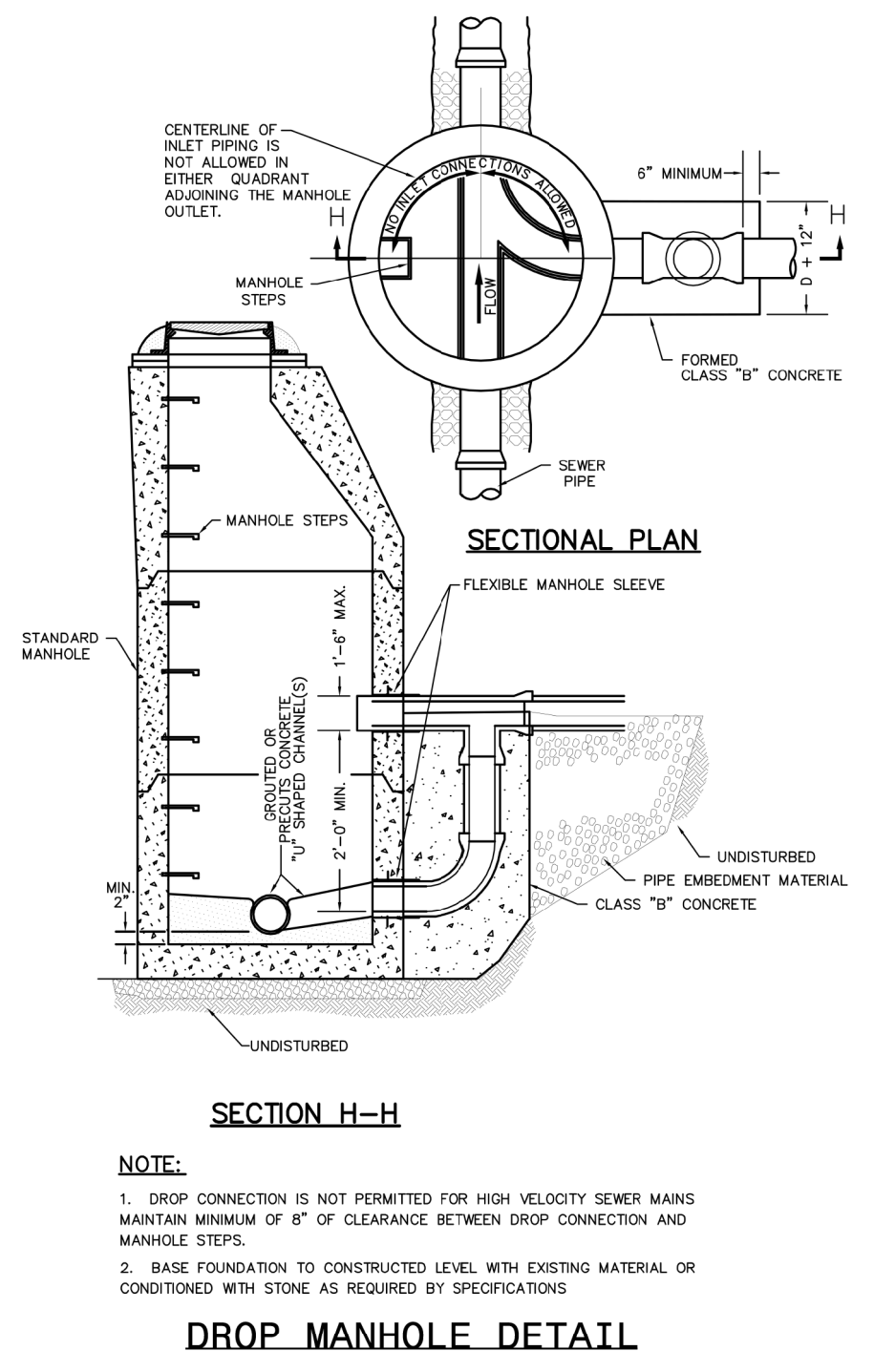

**WATER LINE DESIGN ONLY  
SEE SHEET UC-4A FOR SEWER DESIGN**

PROJECT REFERENCE NO. <b>U-5809</b>	SHEET NO. <b>UC-4</b>
DESIGNED BY: <b>BCH</b>	
DRAWN BY: <b>DLR</b>	
CHECKED BY:	
APPROVED BY:	
REVISED:	UTILITY CONSTRUCTION PLANS ONLY
NORTH CAROLINA DEPARTMENT OF TRANSPORTATION UTILITIES ENGINEERING SEC. PHONE: (919) 707-6690 FAX: (919) 250-4151	
<b>UTILITY CONSTRUCTION</b>	
DOCUMENT NOT CONSIDERED FINAL UNLESS ALL SIGNATURES COMPLETED	

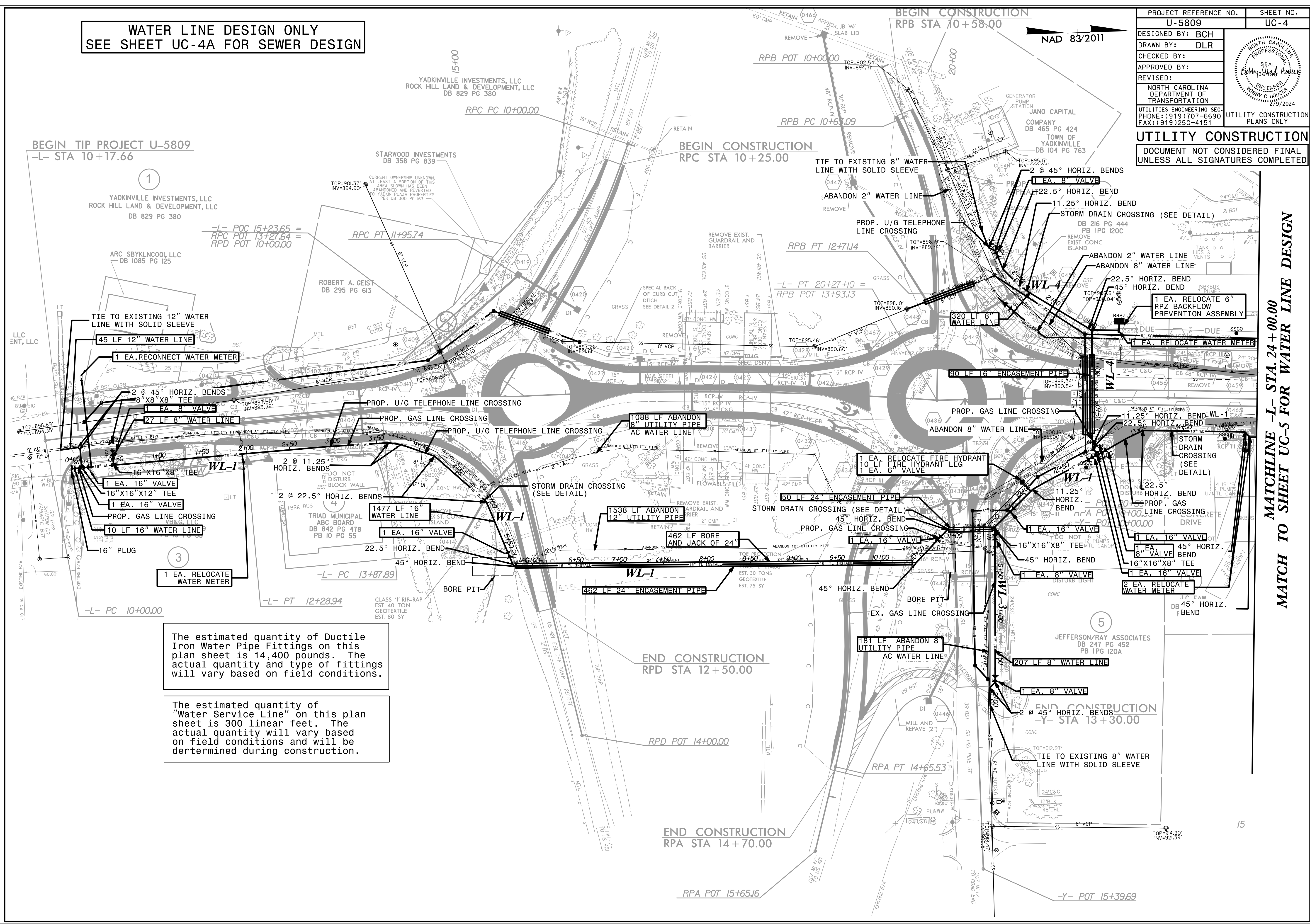

BEGIN TIP PROJECT U-5809  
-L- STA 10+17.66

BEGIN CONSTRUCTION  
RPC STA 10+25.00

END CONSTRUCTION  
RPD STA 12+50.00

END CONSTRUCTION  
RPA STA 14+70.00

MATCHLINE -L- STA. 24+00.00  
MATCH TO SHEET UC-5 FOR WATER LINE DESIGN

The estimated quantity of Ductile Iron Water Pipe Fittings on this plan sheet is 14,400 pounds. The actual quantity and type of fittings will vary based on field conditions.

The estimated quantity of "Water Service Line" on this plan sheet is 300 linear feet. The actual quantity will vary based on field conditions and will be determined during construction.

**SEWER LINE DESIGN ONLY  
SEE SHEET UC-4 FOR WATER DESIGN**

PROJECT REFERENCE NO.	U-5809
SHEET NO.	UC-4A
DESIGNED BY:	BCH
DRAWN BY:	DLR
CHECKED BY:	
APPROVED BY:	
REVISED:	
NORTH CAROLINA DEPARTMENT OF TRANSPORTATION	
UTILITIES ENGINEERING SEC. PHONE: (919) 707-6690 FAX: (919) 250-4151	UTILITY CONSTRUCTION PLANS ONLY
<b>UTILITY CONSTRUCTION</b>	
DOCUMENT NOT CONSIDERED FINAL UNLESS ALL SIGNATURES COMPLETED	

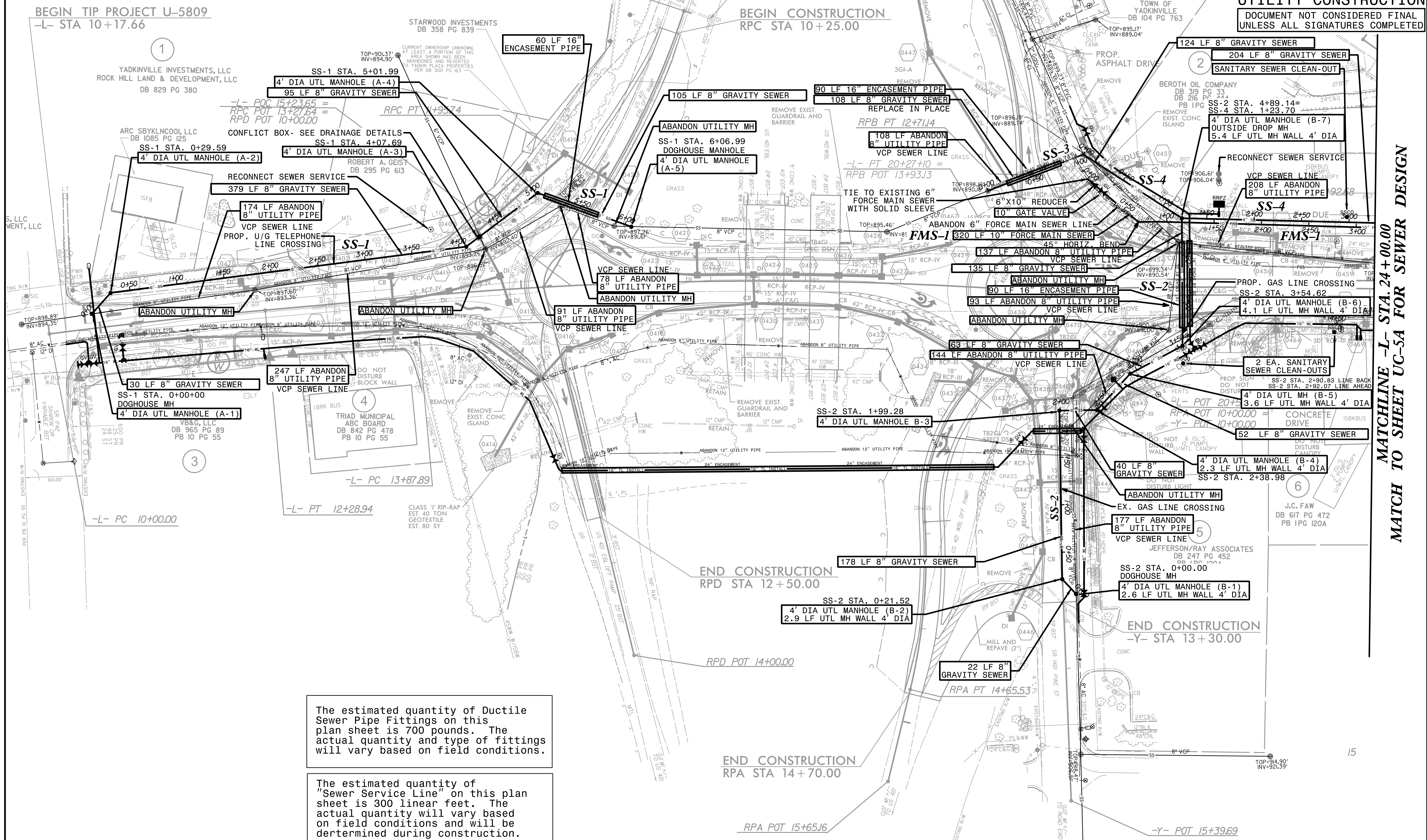

BEGIN TIP PROJECT U-5809  
-L- STA 10+17.66

BEGIN CONSTRUCTION  
RPC STA 10+25.00

END CONSTRUCTION  
RPD STA 12+50.00

END CONSTRUCTION  
RPA STA 14+70.00

END CONSTRUCTION  
-Y- STA 13+30.00

The estimated quantity of Ductile Sewer Pipe Fittings on this plan sheet is 700 pounds. The actual quantity and type of fittings will vary based on field conditions.

The estimated quantity of "Sewer Service Line" on this plan sheet is 300 linear feet. The actual quantity will vary based on field conditions and will be determined during construction.

MATCHLINE -L- STA. 24+00.00  
MATCH TO SHEET UC-5A FOR SEWER DESIGN

**WATER LINE DESIGN ONLY**  
**SEE SHEET UC-5A FOR SEWER DESIGN**

BEGIN CONSTRUCTION  
-Y2- STA 10+70.00

NAD 83/2011

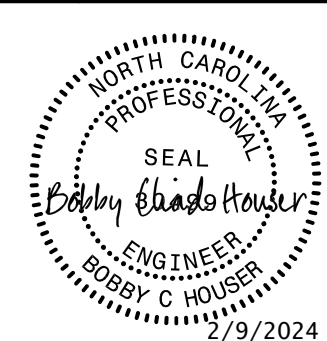
PROJECT REFERENCE NO.	U-5809	SHEET NO.	UC-5
DESIGNED BY:	BCH		
DRAWN BY:	DLR		
CHECKED BY:			
APPROVED BY:			
REVISED:			
NORTH CAROLINA DEPARTMENT OF TRANSPORTATION		 ENGINEER BOBBY C. HOUSE 5/9/2024	
UTILITIES ENGINEERING SEC. PHONE: (919) 707-6690 FAX: (919) 250-4151			
<b>UTILITY CONSTRUCTION</b>			
DOCUMENT NOT CONSIDERED FINAL UNLESS ALL SIGNATURES COMPLETED			

MATCHLINE -L- STA. 24+00.00  
MATCH TO SHEET UC-4 FOR WATER DESIGN

MATCHLINE -L- STA. 38+00.00  
MATCH TO SHEET UC-6

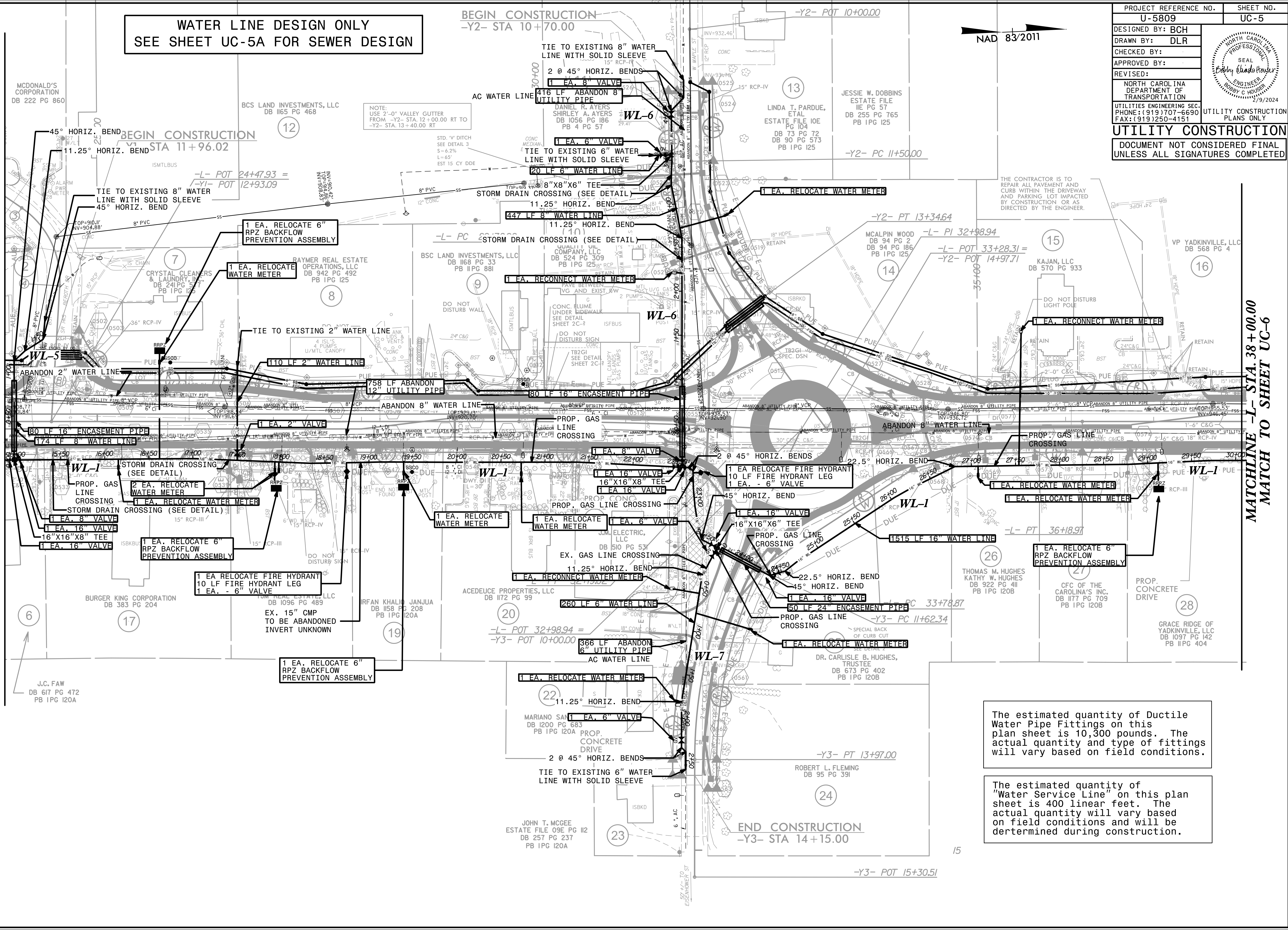

The estimated quantity of Ductile Water Pipe Fittings on this plan sheet is 10,300 pounds. The actual quantity and type of fittings will vary based on field conditions.

The estimated quantity of "Water Service Line" on this plan sheet is 400 linear feet. The actual quantity will vary based on field conditions and will be determined during construction.



SEWER LINE DESIGN ONLY  
SEE SHEET UC-5 FOR WATER DESIGN

PROJECT REFERENCE NO.	SHEET NO.
U-5809	UC-5A
DESIGNED BY: BCH	
DRAWN BY: DLR	
CHECKED BY:	
APPROVED BY:	
REVISED:	
NORTH CAROLINA DEPARTMENT OF TRANSPORTATION	2/9/2024
UTILITIES ENGINEERING SEC. PHONE: (919) 707-6690 FAX: (919) 250-4151	UTILITY CONSTRUCTION PLANS ONLY
<b>UTILITY CONSTRUCTION</b>	
DOCUMENT NOT CONSIDERED FINAL UNLESS ALL SIGNATURES COMPLETED	

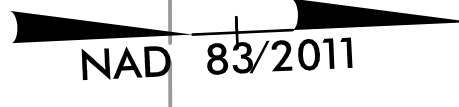

MATCHLINE -L- STA. 24+00.00  
MATCH TO SHEET UC-4A FOR SEWER DESIGN

MATCHLINE -L- STA. 24+00.00  
MATCH TO SHEET UC-6

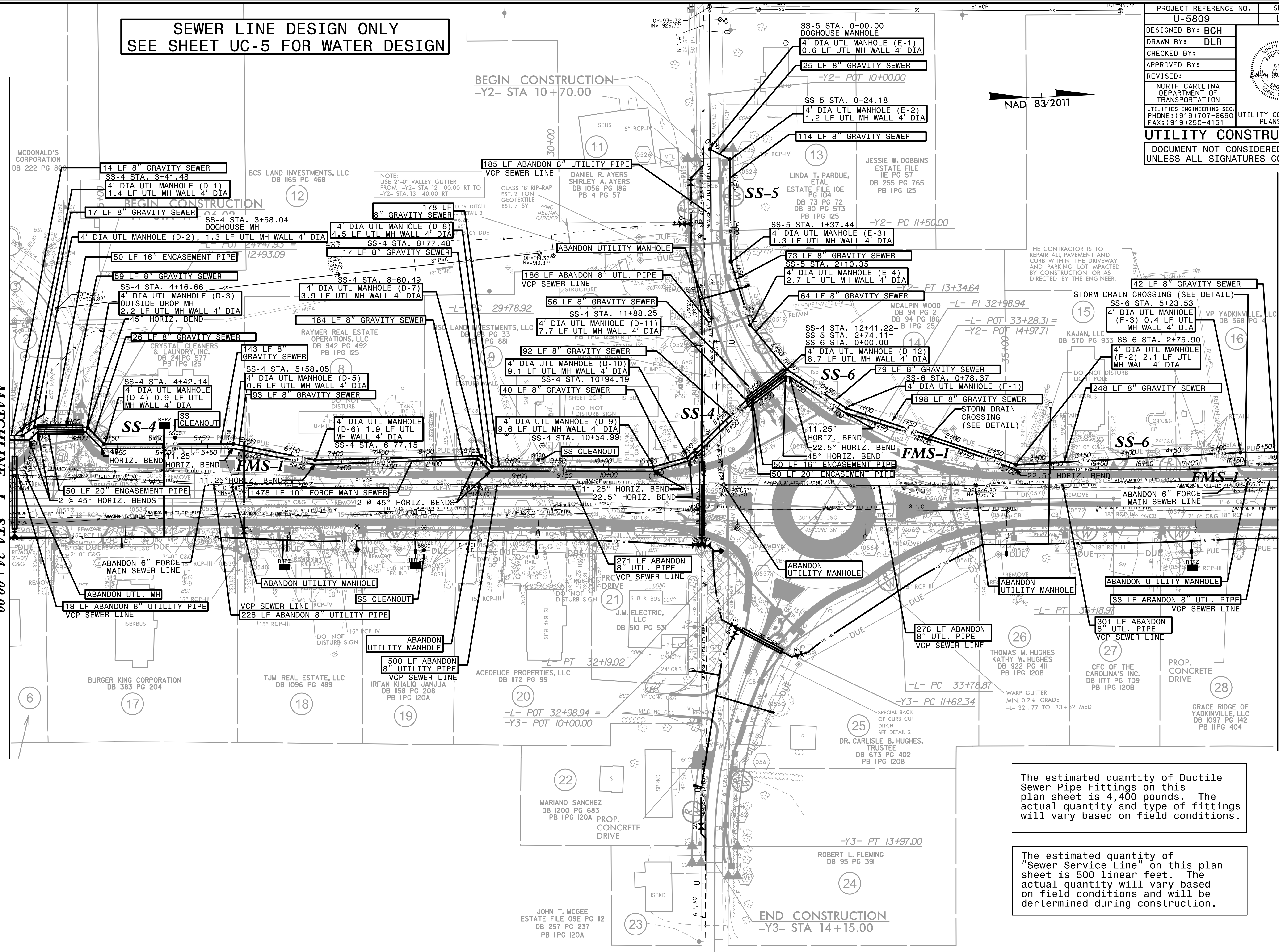

The estimated quantity of Ductile Sewer Pipe Fittings on this plan sheet is 4,400 pounds. The actual quantity and type of fittings will vary based on field conditions.

The estimated quantity of "Sewer Service Line" on this plan sheet is 500 linear feet. The actual quantity will vary based on field conditions and will be determined during construction.

PROJECT REFERENCE NO.	SHEET NO.
U-5809	UC-6
DESIGNED BY: BCH	
DRAWN BY: DLR	
CHECKED BY:	
APPROVED BY:	
REVISED:	
NORTH CAROLINA DEPARTMENT OF TRANSPORTATION	UTILITY CONSTRUCTION PLANS ONLY
UTILITIES ENGINEERING SEC. PHONE: (919) 707-6690 FAX: (919) 250-4151	
<b>UTILITY CONSTRUCTION</b>	
DOCUMENT NOT CONSIDERED FINAL UNLESS ALL SIGNATURES COMPLETED	

**COMBINED WATER & SEWER LINE DESIGN ON THIS SHEET**

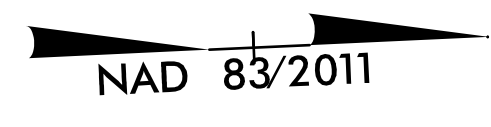

The estimated quantity of Ductile Iron Water Pipe Fittings on this plan sheet is 6,880 pounds. The actual quantity and type of fittings will vary based on field conditions.

The estimated quantity of Ductile Iron Sewer Pipe Fittings on this plan sheet is 300 pounds. The actual quantity and type of fittings will vary based on field conditions.

The estimated quantity of "Water Service Line" on this plan sheet is 500 linear feet. The actual quantity will vary based on field conditions and will be determined during construction.

The estimated quantity of "Sewer Service Line" on this plan sheet is 300 linear feet. The actual quantity will vary based on field conditions and will be determined during construction.

MATCHLINE -L- STA. 38+00.00  
MATCHLINE TO SHEET UC-5 & UC-5A FOR WATER & SEWER DESIGN

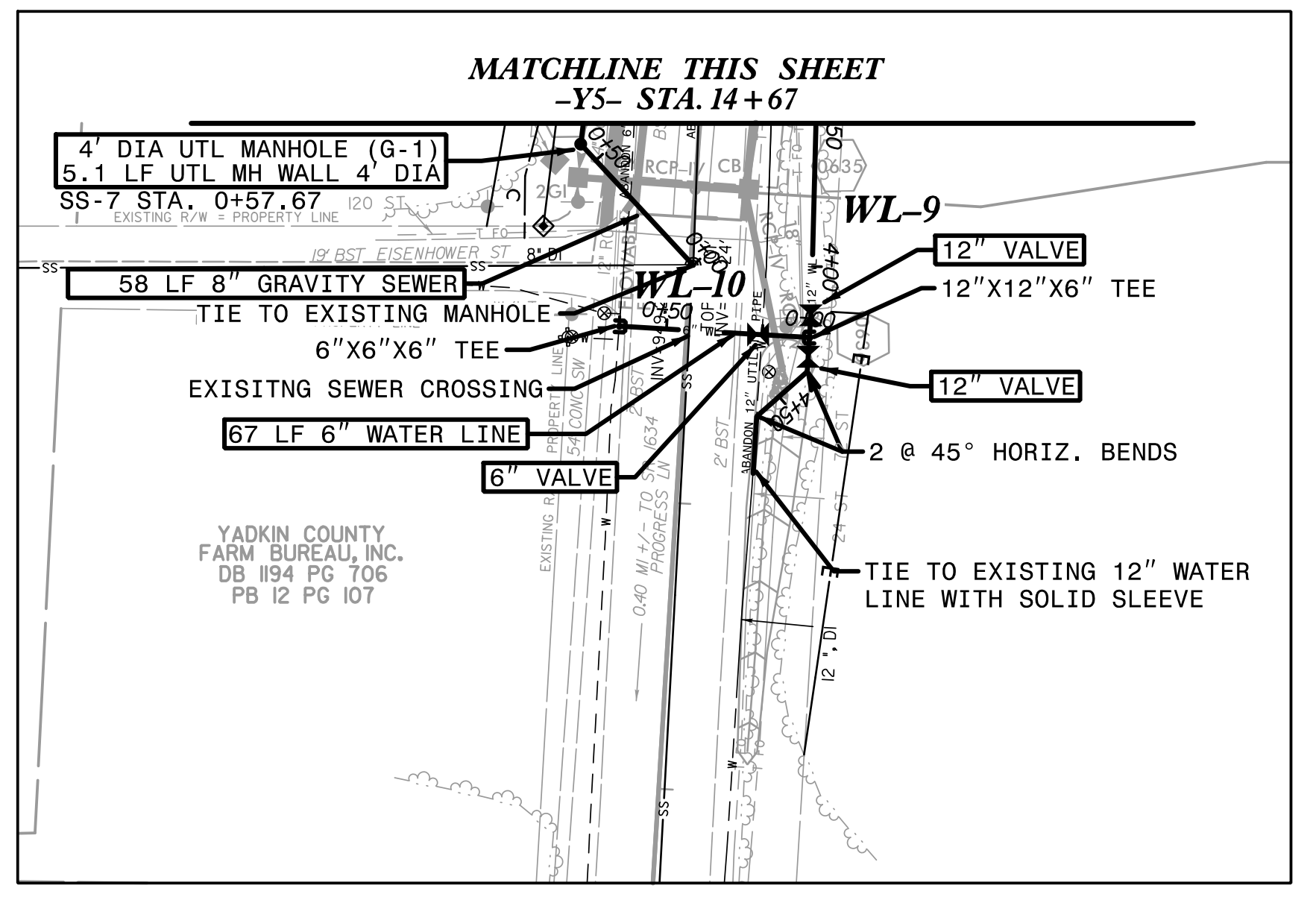
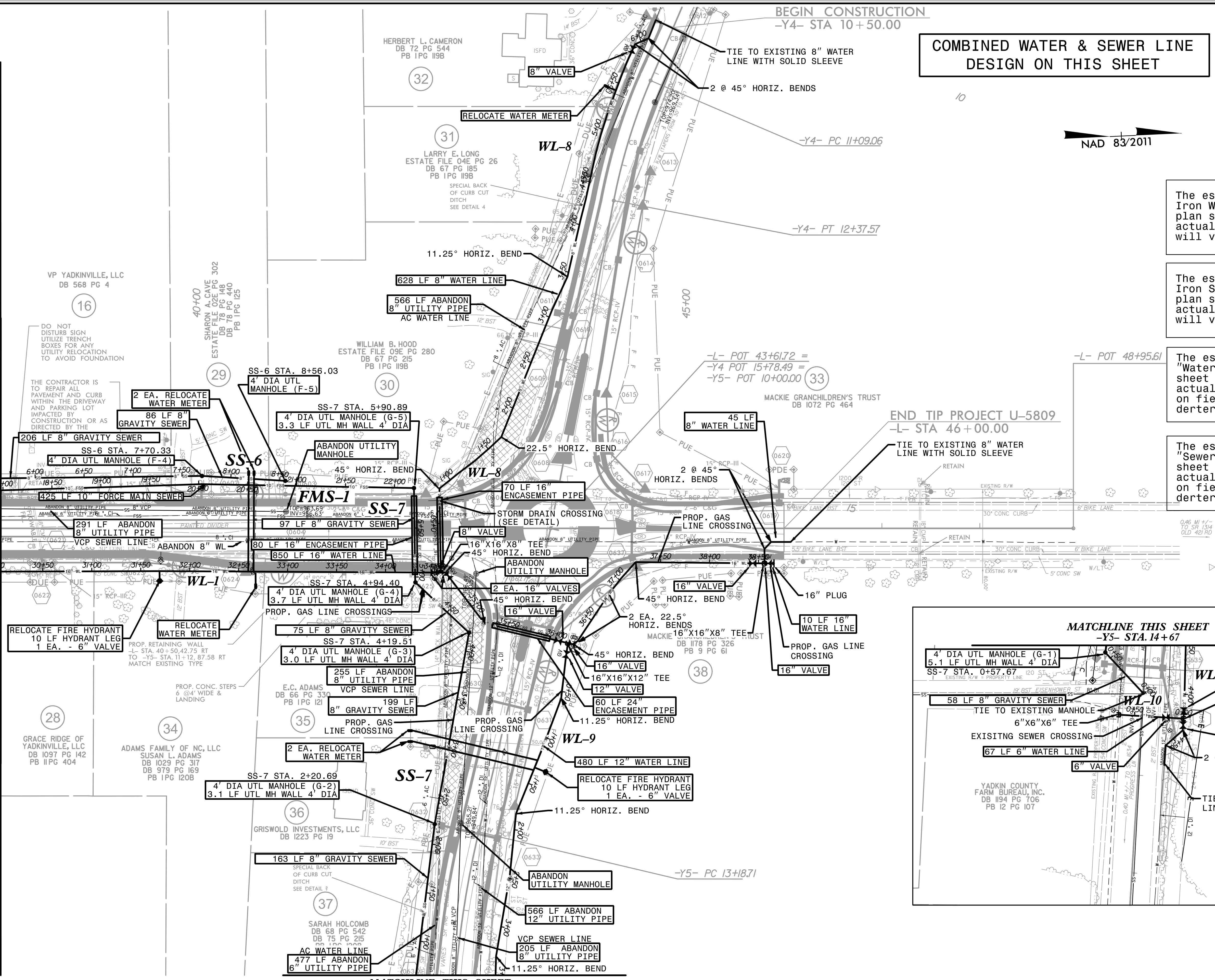

MATCHLINE THIS SHEET  
-Y5- STA. 14+67

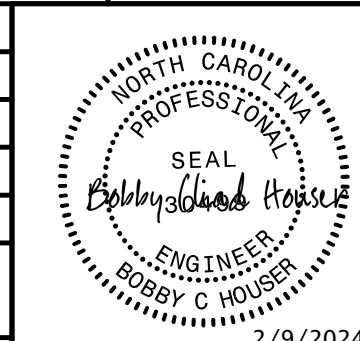
PROJECT REFERENCE NO. <b>U-5809</b>	SHEET NO. <b>UC-7</b>
DESIGNED BY: <b>BCH</b>	
DRAWN BY: <b>ADC</b>	
CHECKED BY:	
APPROVED BY:	
REVISED:	
NORTH CAROLINA DEPARTMENT OF TRANSPORTATION UTILITIES ENGINEERING SEC. PHONE: (919) 707-6690 FAX: (919) 250-4151	

**UTILITY CONSTRUCTION**  
DOCUMENT NOT CONSIDERED FINAL UNLESS ALL SIGNATURES COMPLETED

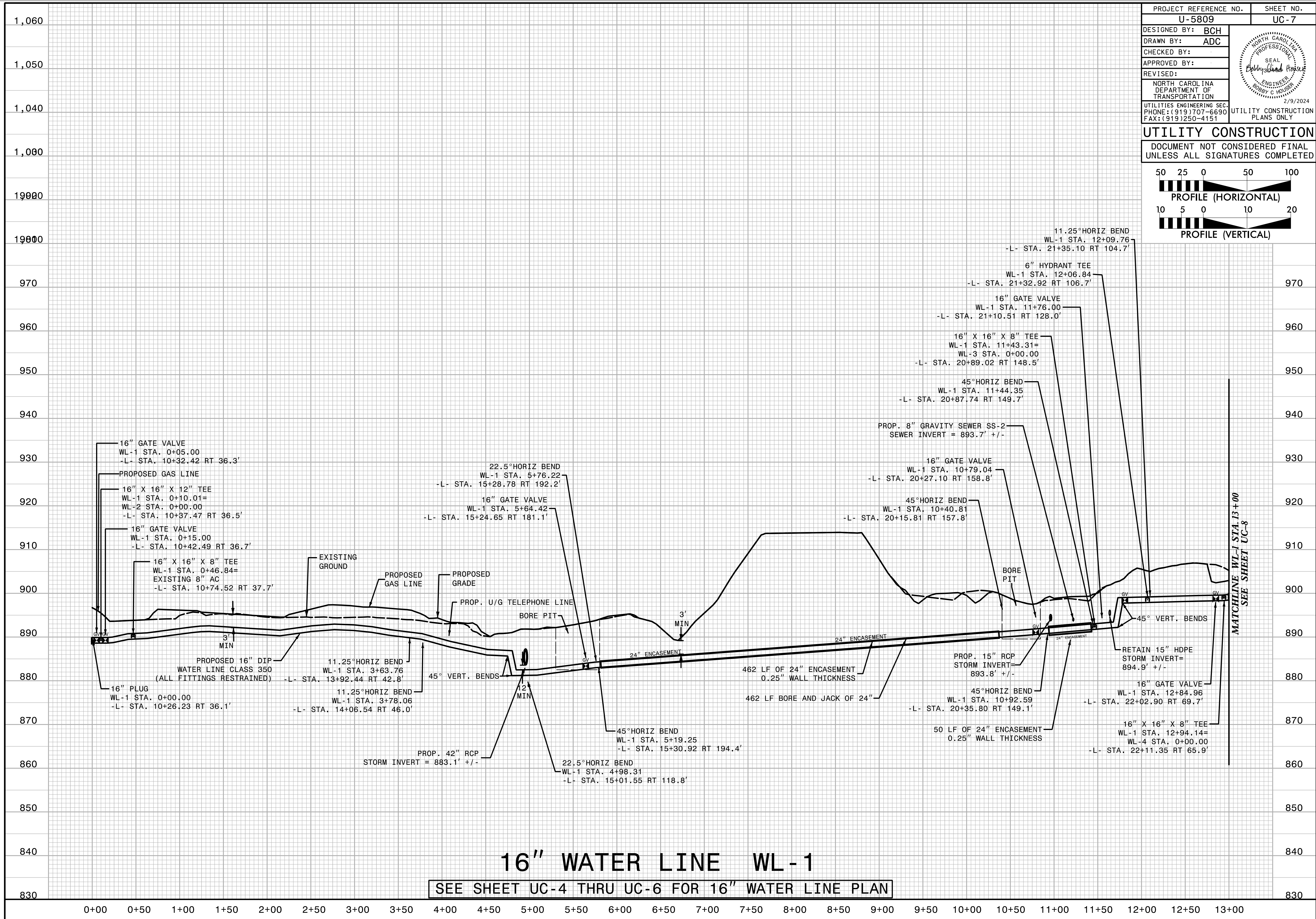
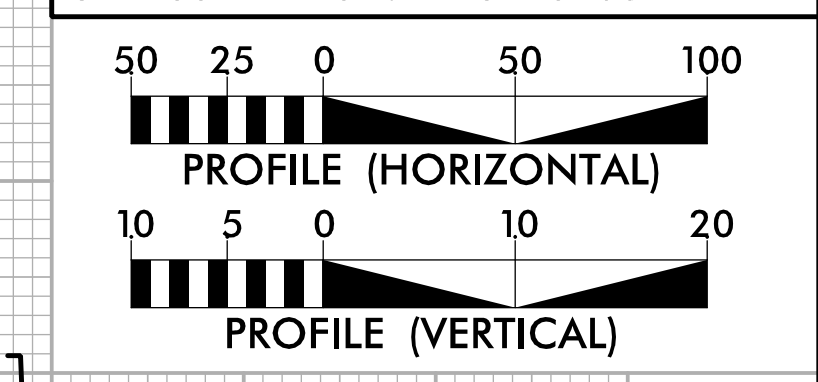

MATCHLINE WL-1 STA. 13+00 SEE SHEET UC-8

PROJECT REFERENCE NO.	SHEET NO.
U-5809	UC-8
DESIGNED BY: BCH	
DRAWN BY: ADC	
CHECKED BY:	
APPROVED BY:	
REVISED:	
NORTH CAROLINA DEPARTMENT OF TRANSPORTATION UTILITIES ENGINEERING SEC. PHONE: (919) 707-6690 FAX: (919) 250-4151	
2/9/2024 UTILITY CONSTRUCTION PLANS ONLY	

**UTILITY CONSTRUCTION**  
 DOCUMENT NOT CONSIDERED FINAL  
 UNLESS ALL SIGNATURES COMPLETED

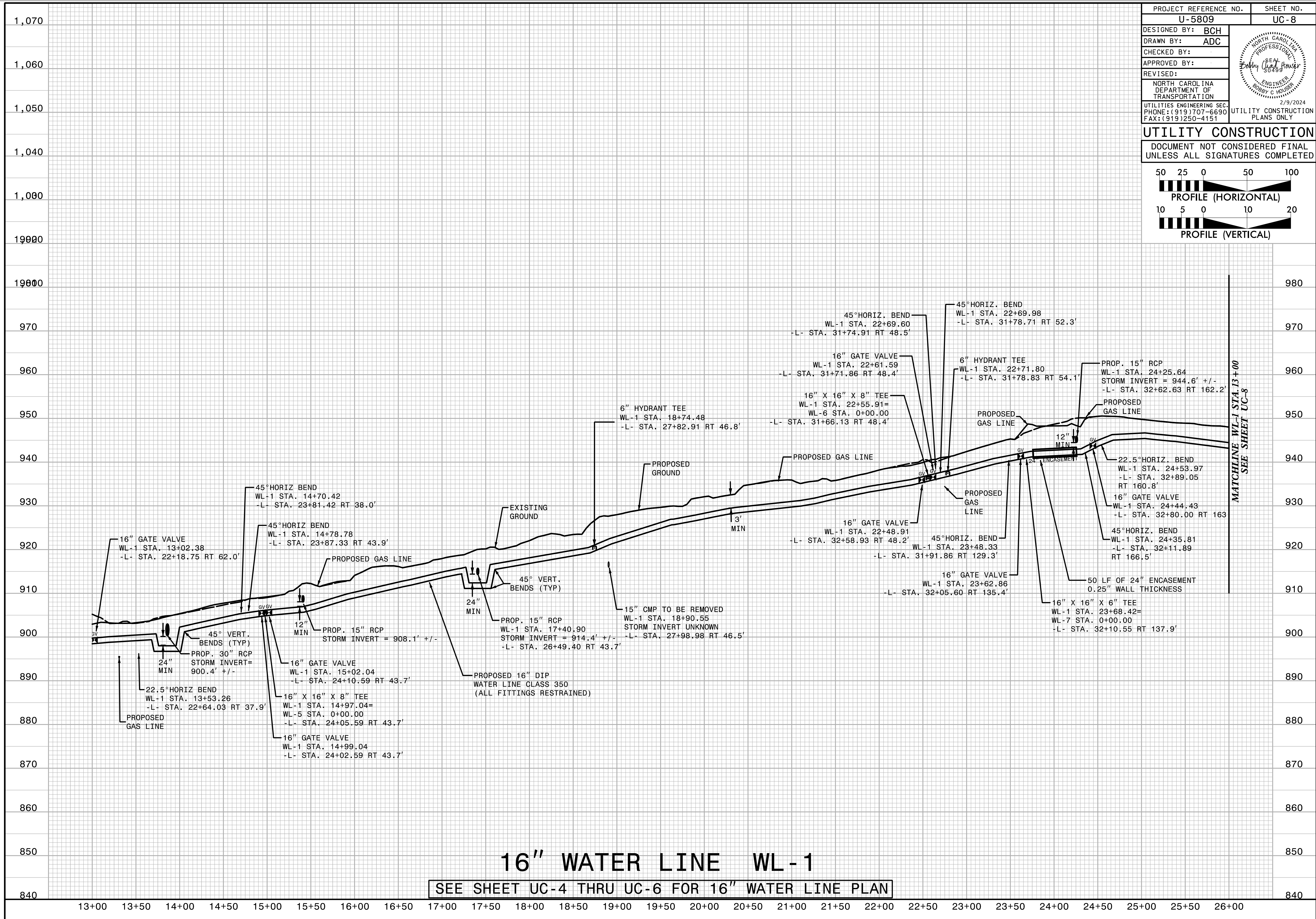
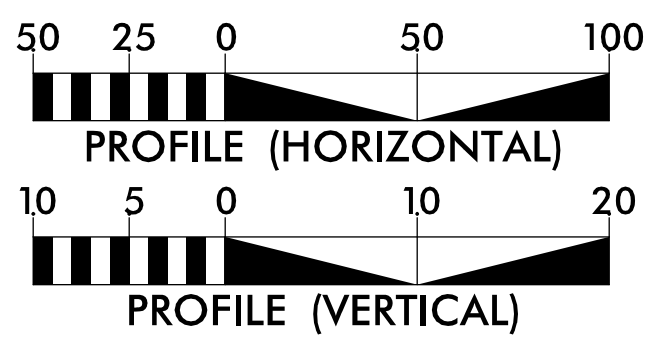

MATCHLINE WL-1 STA. 13+00  
 SEE SHEET UC-8

PROJECT REFERENCE NO. <b>U-5809</b>	SHEET NO. <b>UC-9</b>
DESIGNED BY: <b>BCH</b>	
DRAWN BY: <b>ADC</b>	
CHECKED BY:	
APPROVED BY:	
REVISED:	
NORTH CAROLINA DEPARTMENT OF TRANSPORTATION UTILITIES ENGINEERING SEC. PHONE: (919) 707-6690 FAX: (919) 250-4151	

**UTILITY CONSTRUCTION**  
 DOCUMENT NOT CONSIDERED FINAL  
 UNLESS ALL SIGNATURES COMPLETED

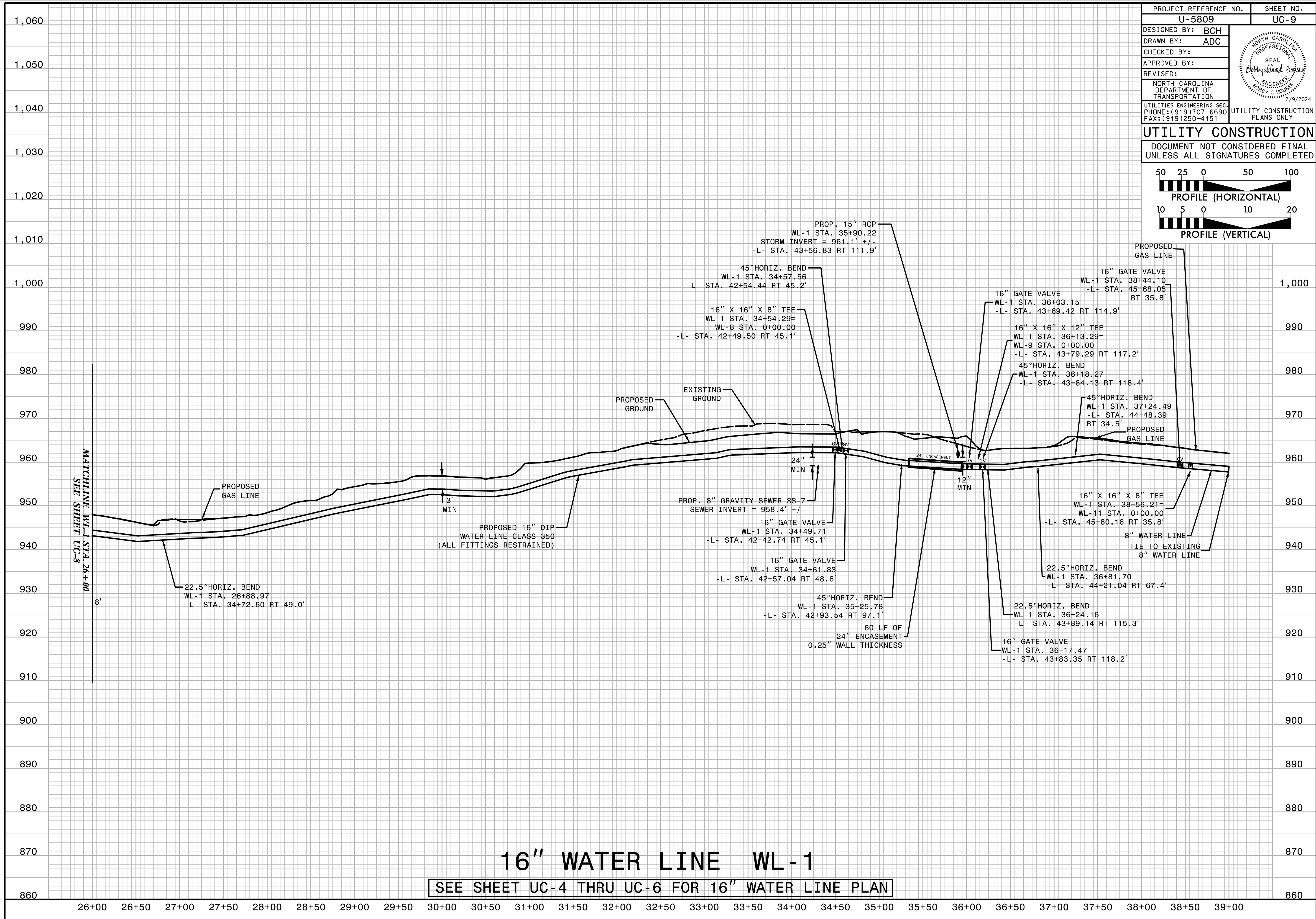
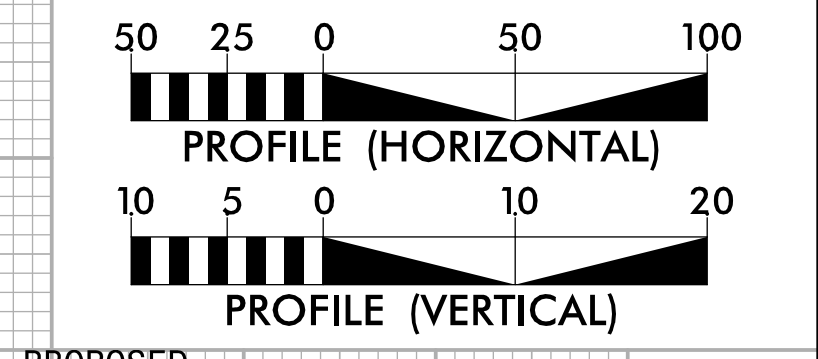

PROJECT REFERENCE NO. <b>U-5809</b>	SHEET NO. <b>UC-10</b>
DESIGNED BY: <b>BCH</b>	
DRAWN BY: <b>ADC</b>	
CHECKED BY:	
APPROVED BY:	
REVISED:	
NORTH CAROLINA DEPARTMENT OF TRANSPORTATION UTILITIES ENGINEERING SEC. PHONE: (919) 707-6690 FAX: (919) 250-4151	
UTILITY CONSTRUCTION PLANS ONLY	

**UTILITY CONSTRUCTION**  
 DOCUMENT NOT CONSIDERED FINAL  
 UNLESS ALL SIGNATURES COMPLETED

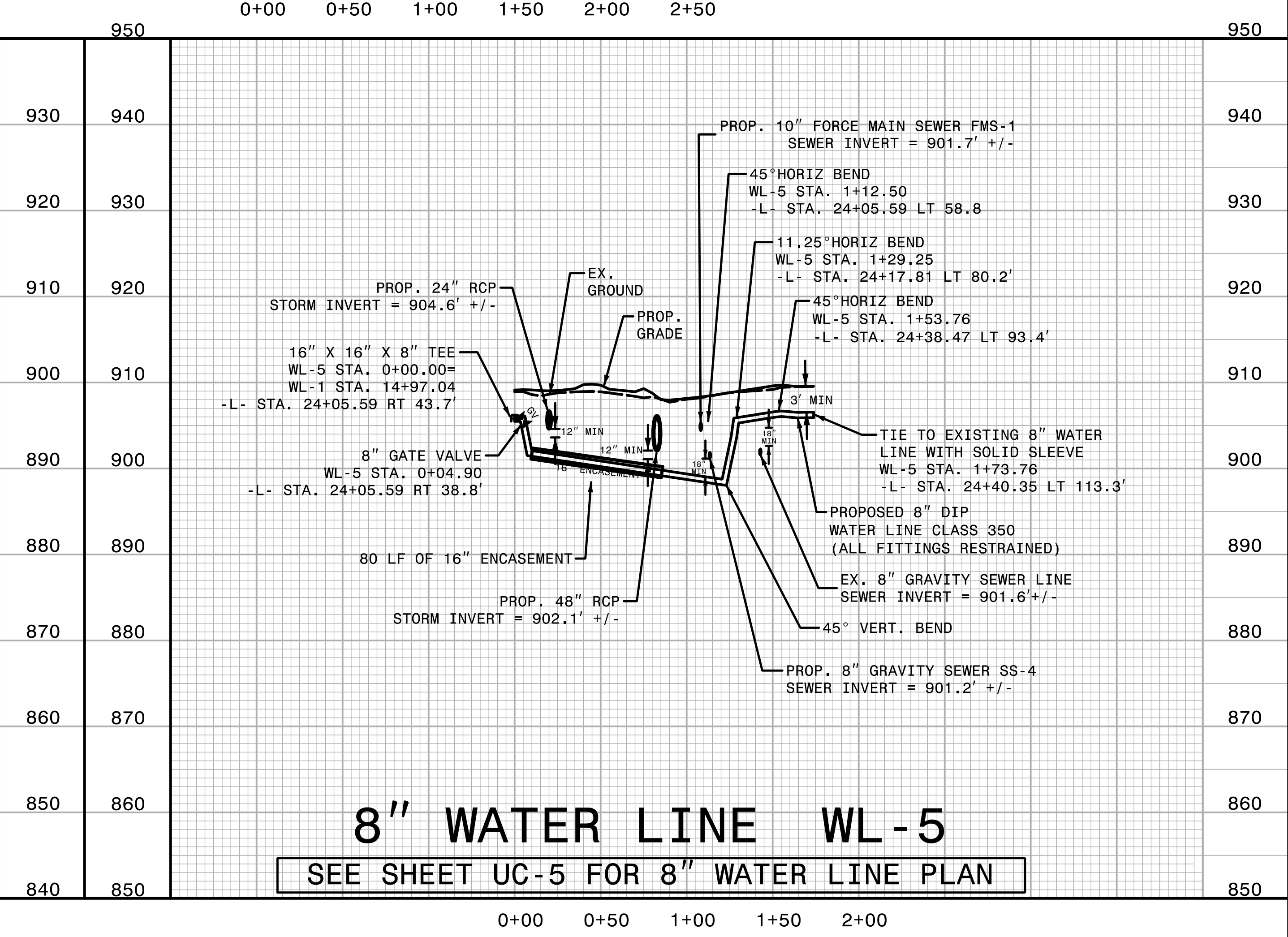
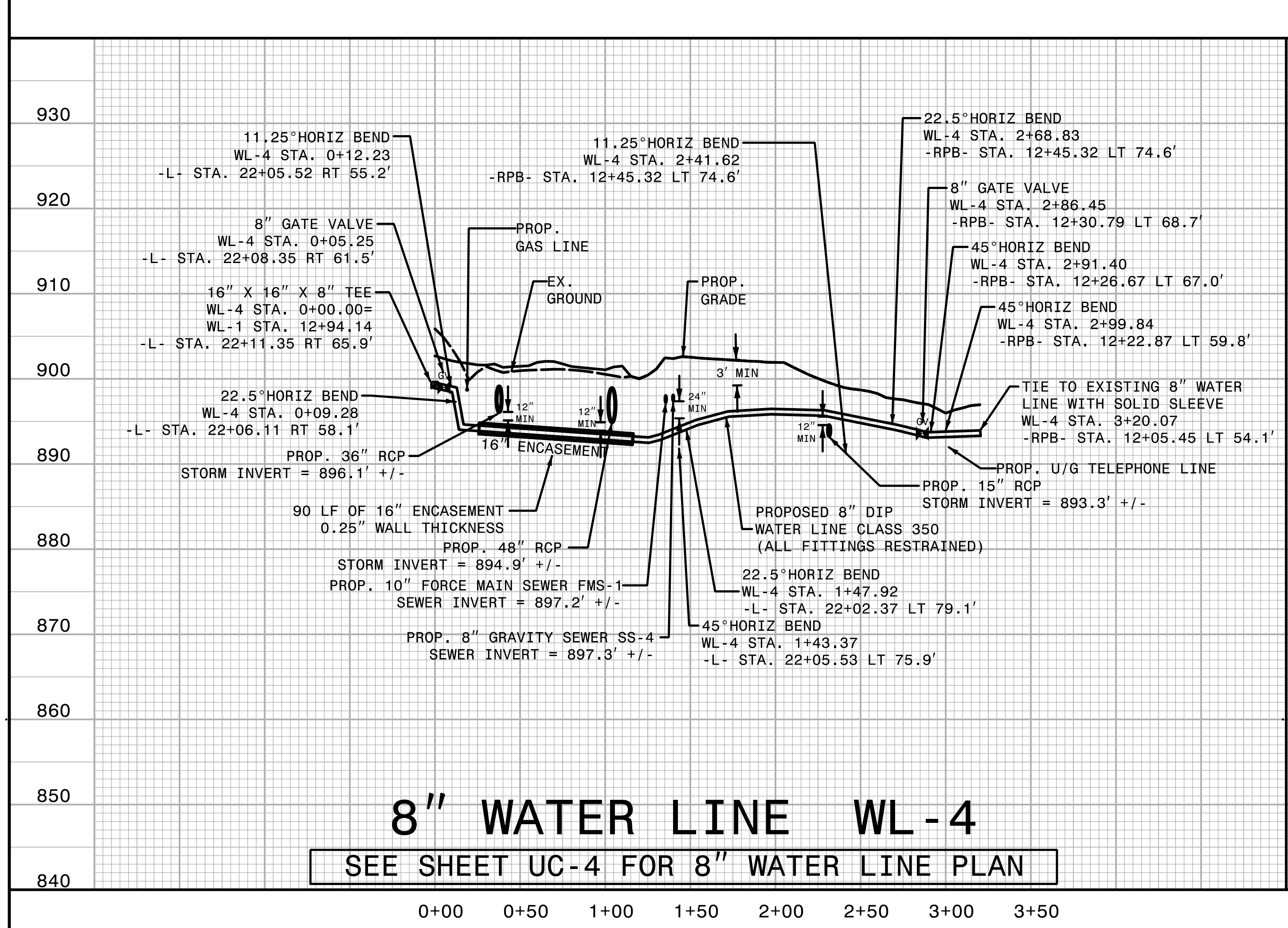
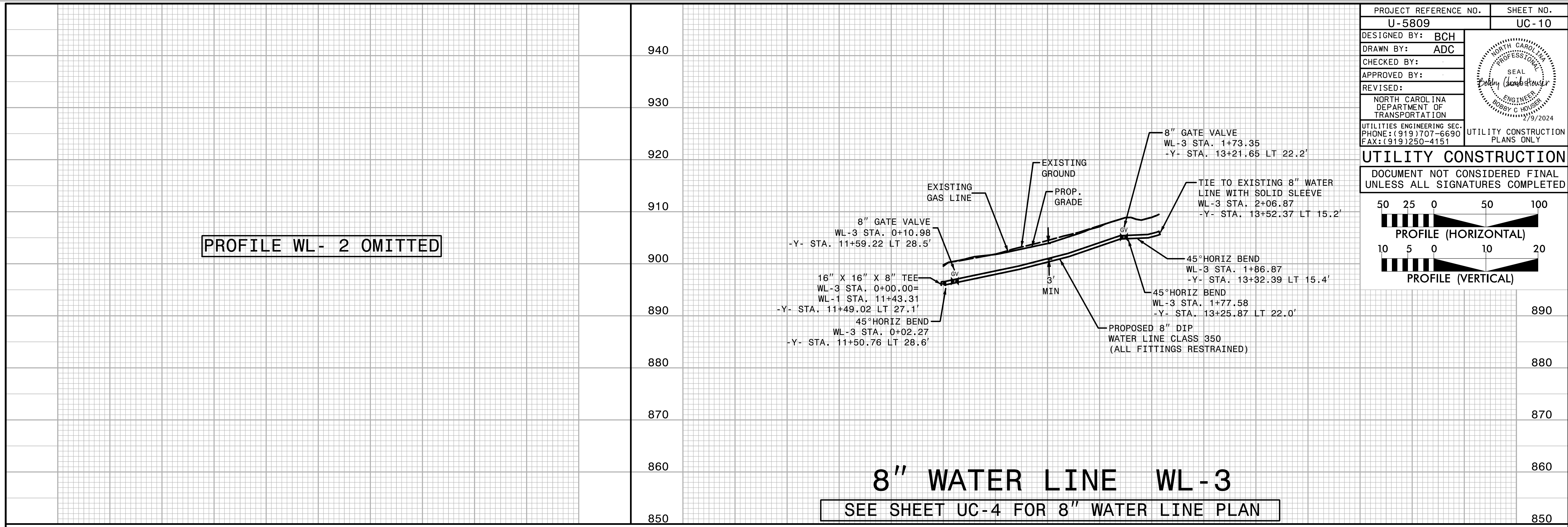
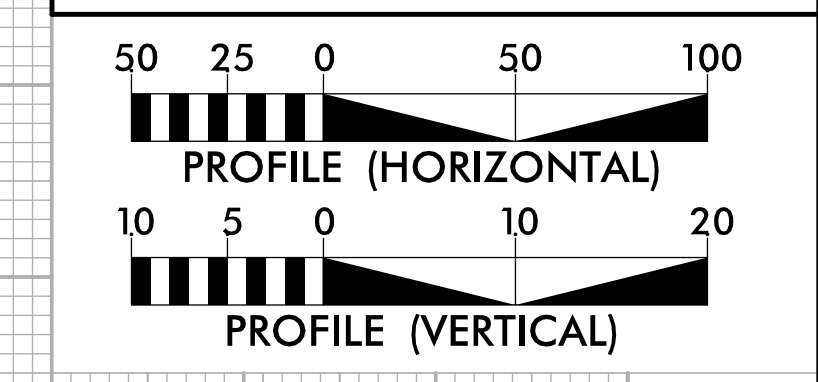

PROJECT REFERENCE NO.	SHEET NO.
U-5809	UC-11
DESIGNED BY: BCH	
DRAWN BY: ADC	
CHECKED BY:	
APPROVED BY:	
REVISED:	
NORTH CAROLINA DEPARTMENT OF TRANSPORTATION UTILITIES ENGINEERING SEC. PHONE: (919) 707-6690 FAX: (919) 250-4151 UTILITY CONSTRUCTION PLANS ONLY	

**UTILITY CONSTRUCTION**  
DOCUMENT NOT CONSIDERED FINAL UNLESS ALL SIGNATURES COMPLETED

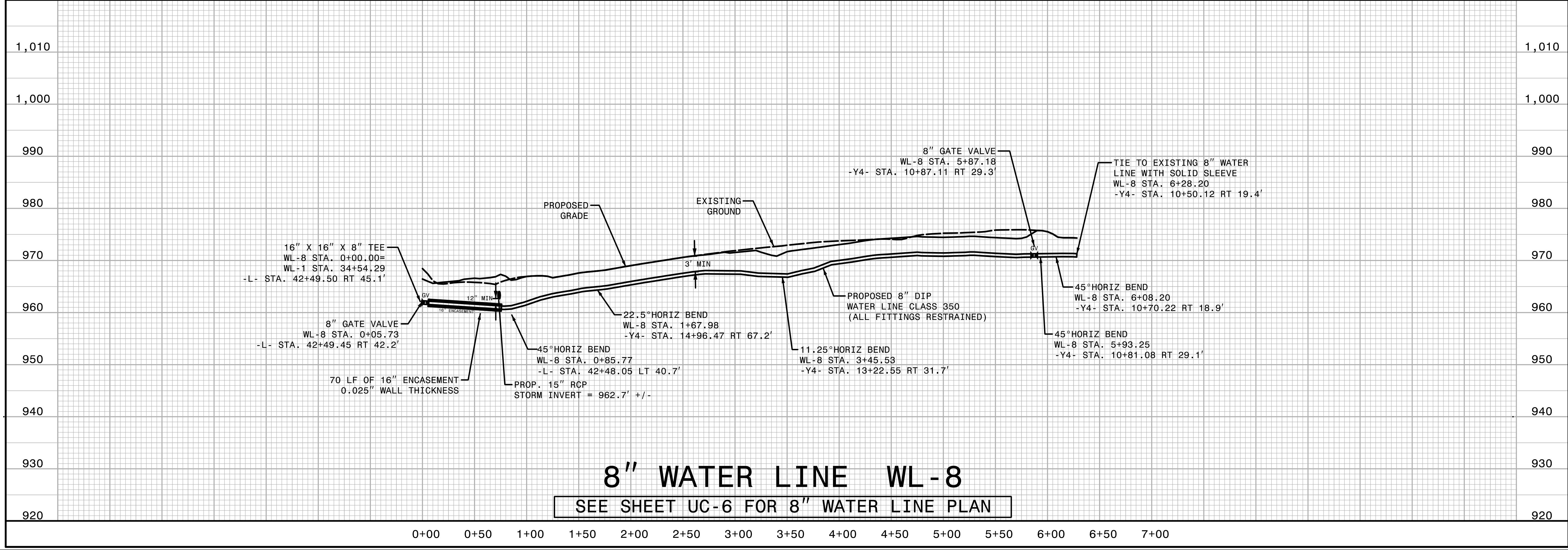
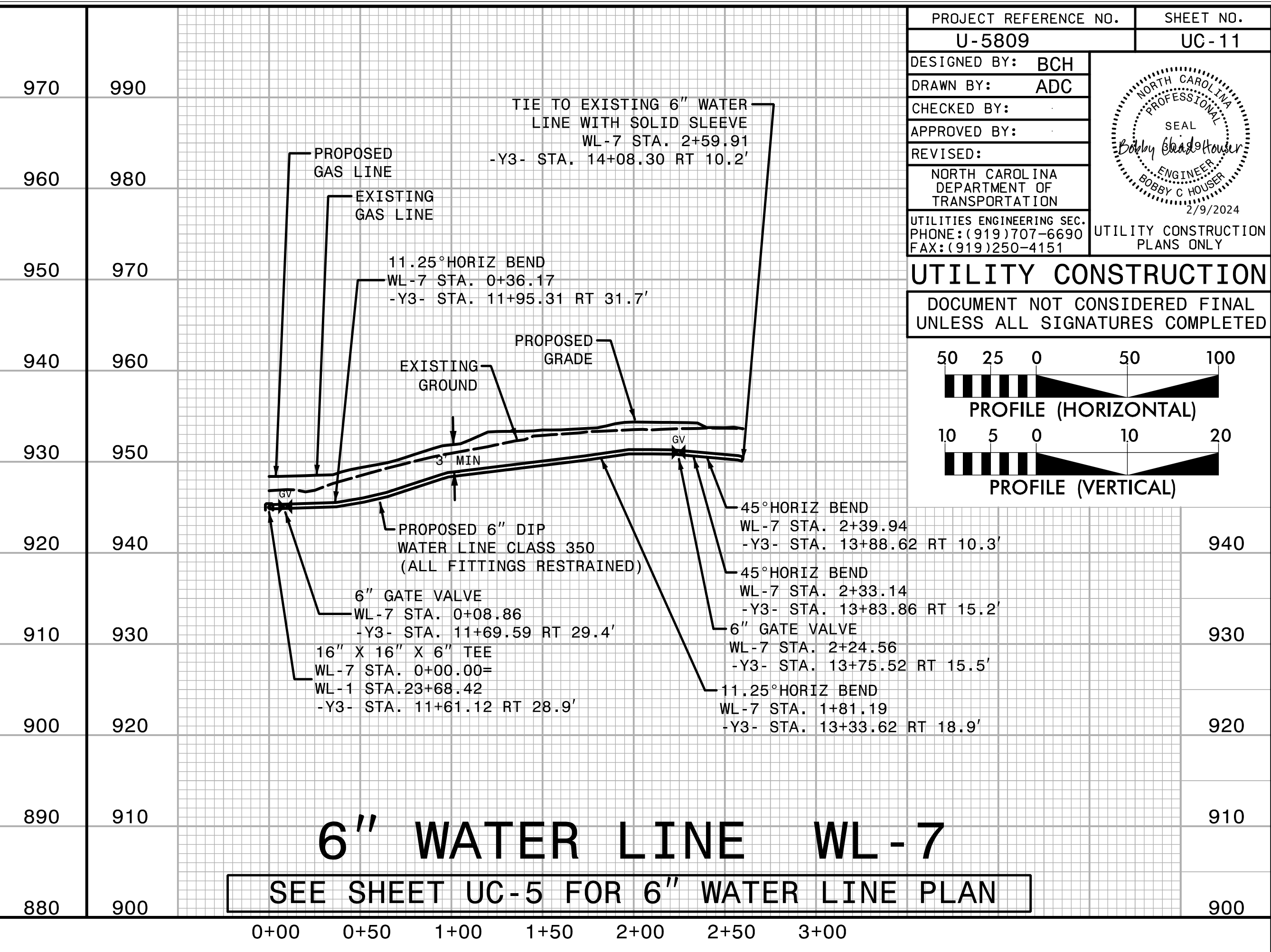
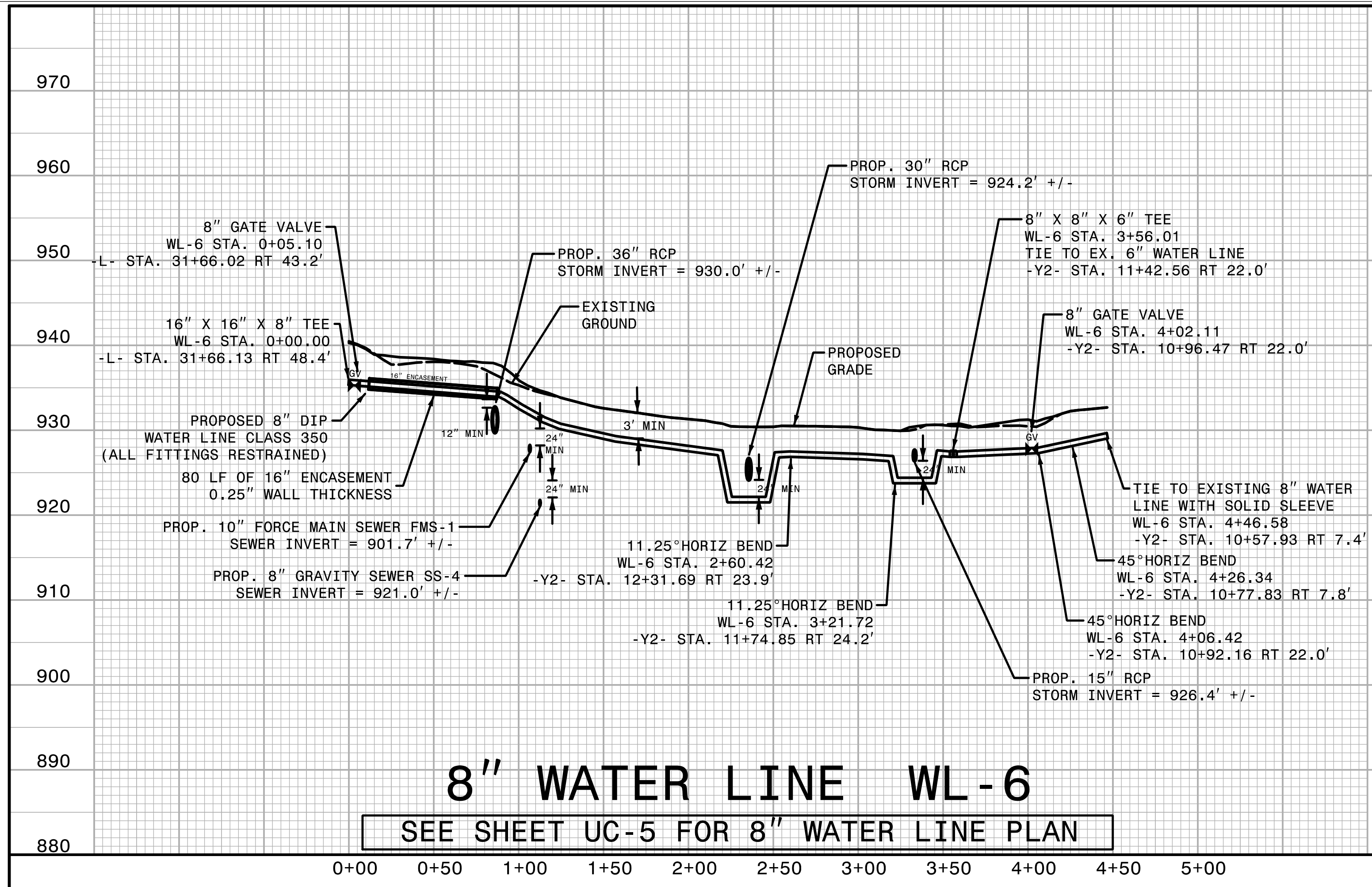
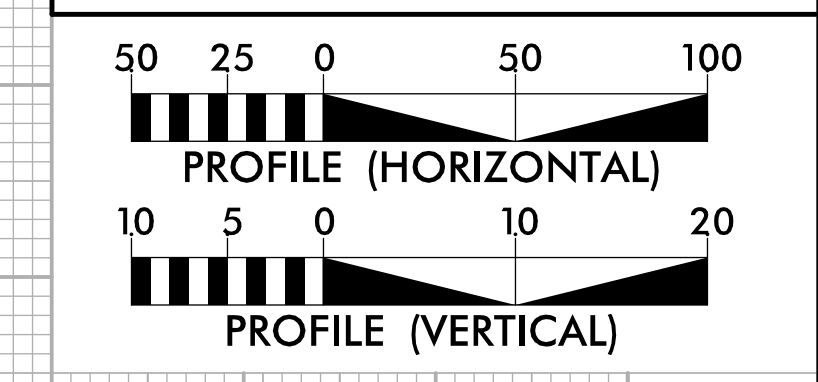

1,010

1,000

990

980

970

960

950

940

930

920

910

PROJECT REFERENCE NO.	SHEET NO.
U-5809	UC-12
DESIGNED BY: BCH	
DRAWN BY: ADC	
CHECKED BY:	
APPROVED BY:	
REVISED:	
NORTH CAROLINA DEPARTMENT OF TRANSPORTATION	
UTILITIES ENGINEERING SEC. PHONE: (919) 707-6690 FAX: (919) 250-4151	UTILITY CONSTRUCTION PLANS ONLY

**UTILITY CONSTRUCTION**  
DOCUMENT NOT CONSIDERED FINAL UNLESS ALL SIGNATURES COMPLETED

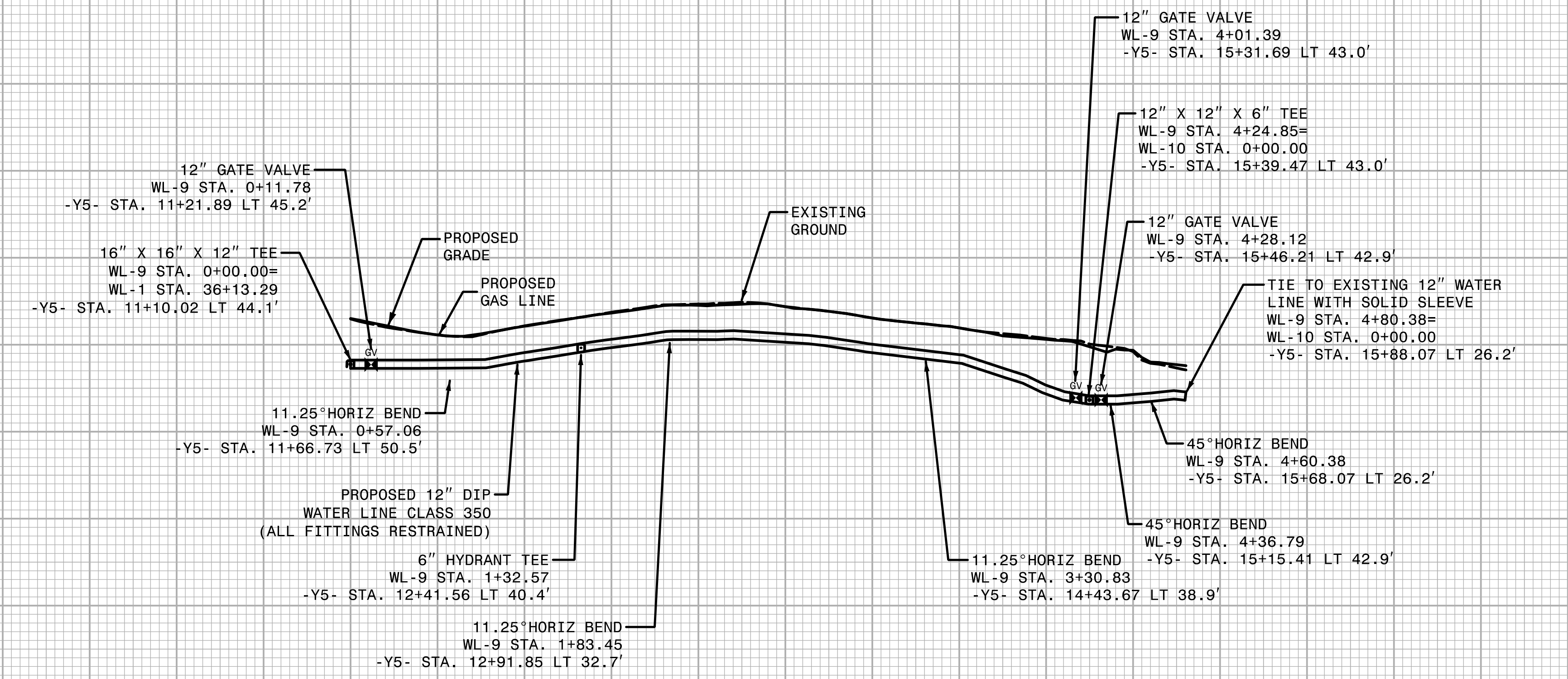
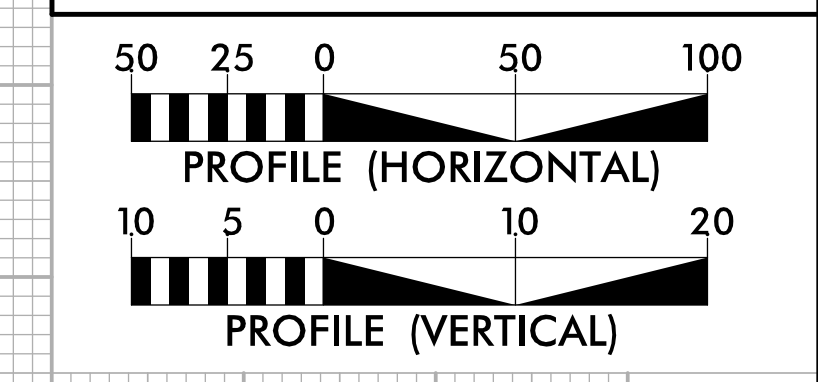

**12" WATER LINE WL-9**  
SEE SHEET UC-6 FOR 12" WATER LINE PLAN

0+00 0+50 1+00 1+50 2+00 2+50 3+00 3+50 4+00 4+50 5+00 5+50 6+00 6+50 7+00

1,000

990

980

970

960

950

940

930

920

910

1,000

990

980

970

960

950

940

930

920

910

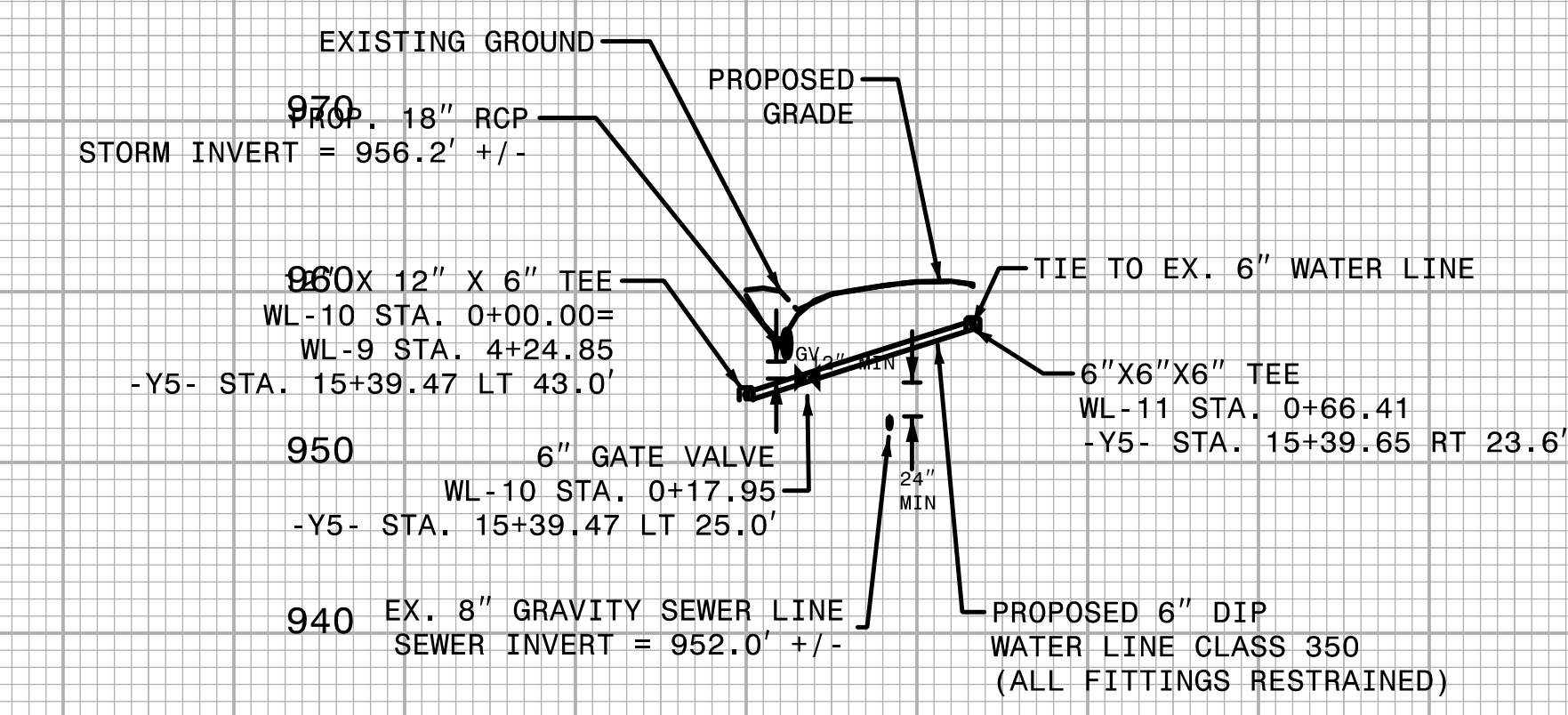

**6" WATER LINE WL-10**  
SEE SHEET UC-6 FOR 6" WATER LINE PLAN

0+00 0+50 1+00

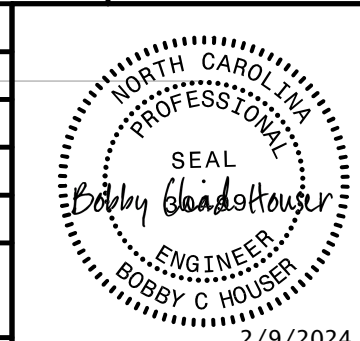

PROJECT REFERENCE NO. <b>U-5809</b>	SHEET NO. <b>UC-13</b>
DESIGNED BY: <b>BCH</b>	
DRAWN BY: <b>ADC</b>	
CHECKED BY:	
APPROVED BY:	
REVISED:	
NORTH CAROLINA DEPARTMENT OF TRANSPORTATION UTILITIES ENGINEERING SEC. PHONE: (919) 707-6690 FAX: (919) 250-4151	

**UTILITY CONSTRUCTION**  
 DOCUMENT NOT CONSIDERED FINAL  
 UNLESS ALL SIGNATURES COMPLETED

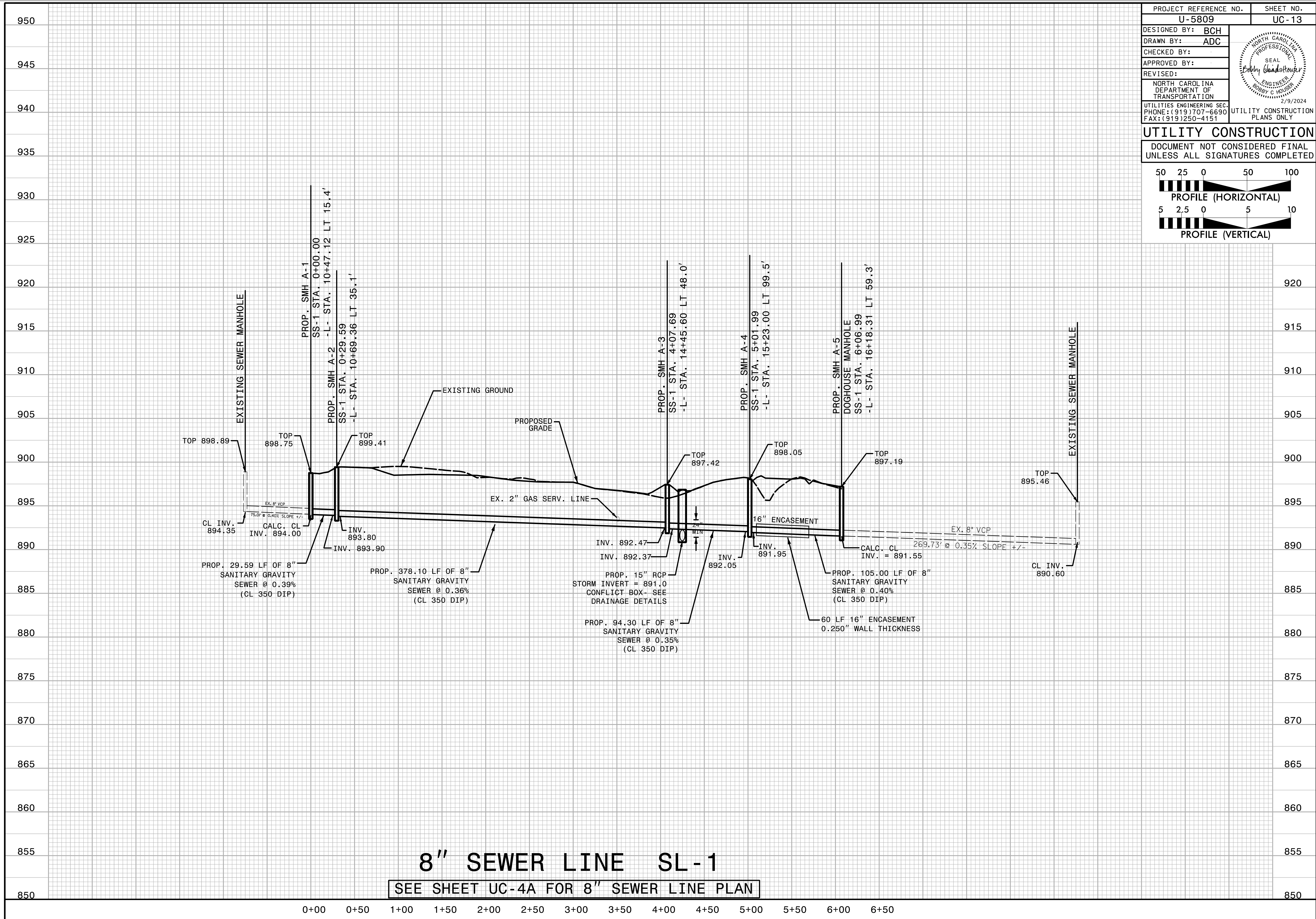
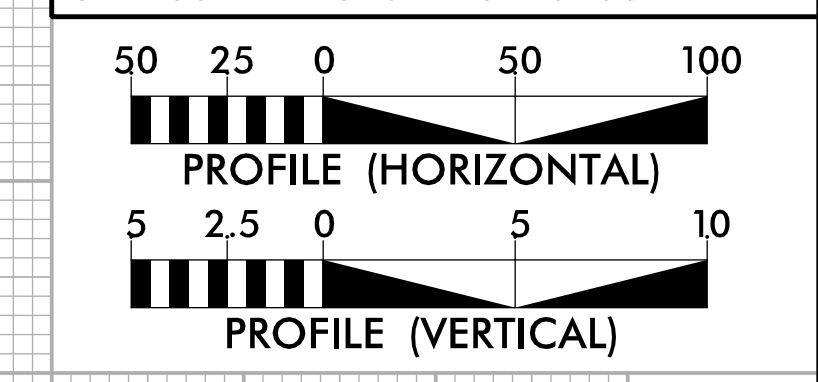

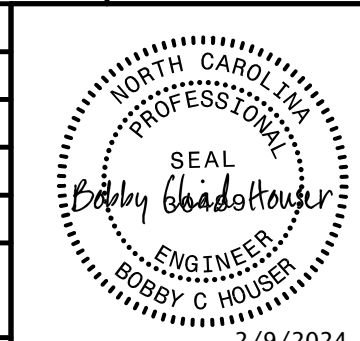
PROJECT REFERENCE NO. <b>U-5809</b>	SHEET NO. <b>UC-14</b>
DESIGNED BY: <b>BCH</b>	
DRAWN BY: <b>ADC</b>	
CHECKED BY:	
APPROVED BY:	
REVISED:	
NORTH CAROLINA DEPARTMENT OF TRANSPORTATION UTILITIES ENGINEERING SEC. PHONE: (919) 707-6690 FAX: (919) 250-4151	
UTILITY CONSTRUCTION PLANS ONLY	

**UTILITY CONSTRUCTION**  
 DOCUMENT NOT CONSIDERED FINAL  
 UNLESS ALL SIGNATURES COMPLETED

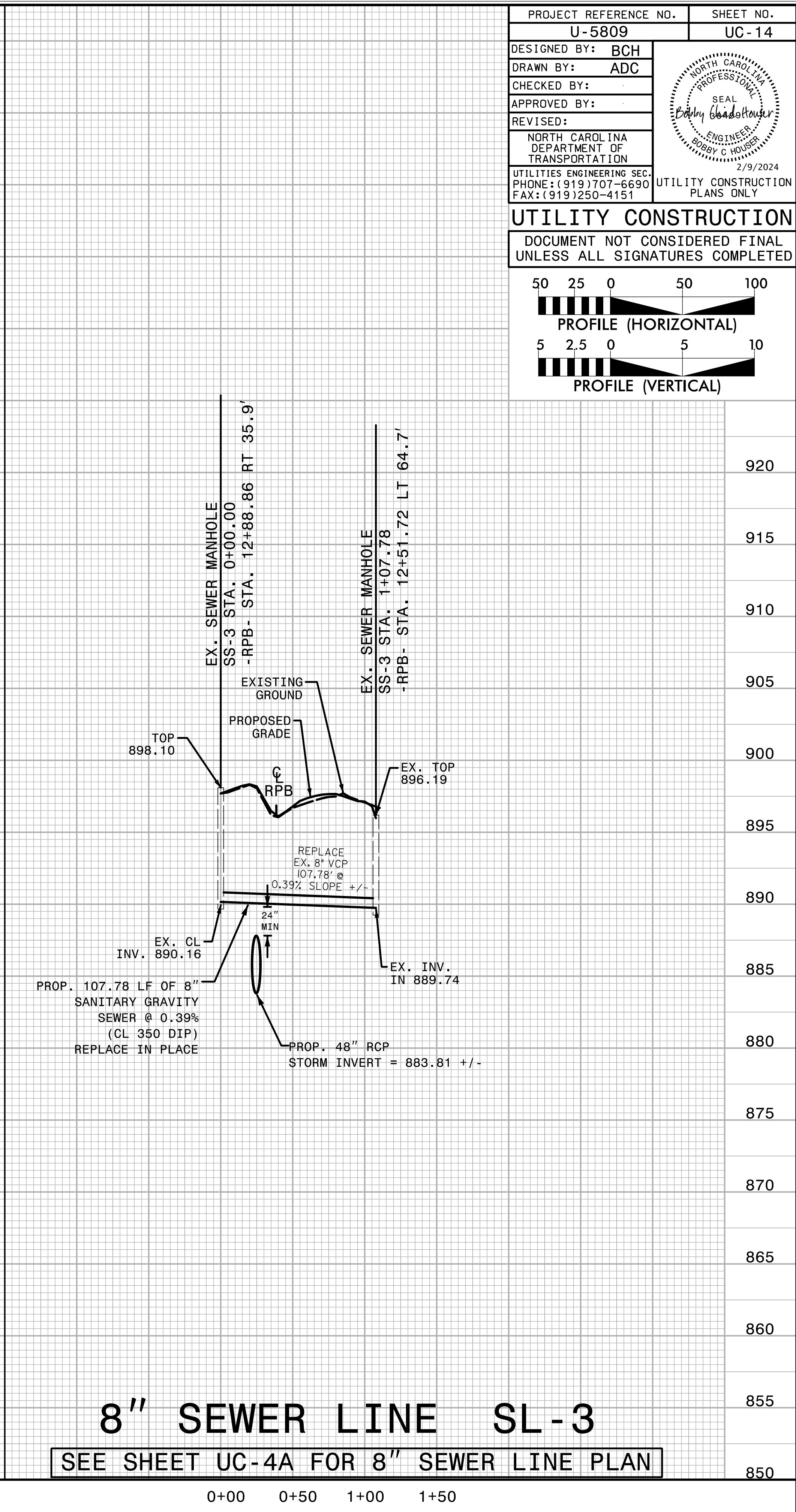
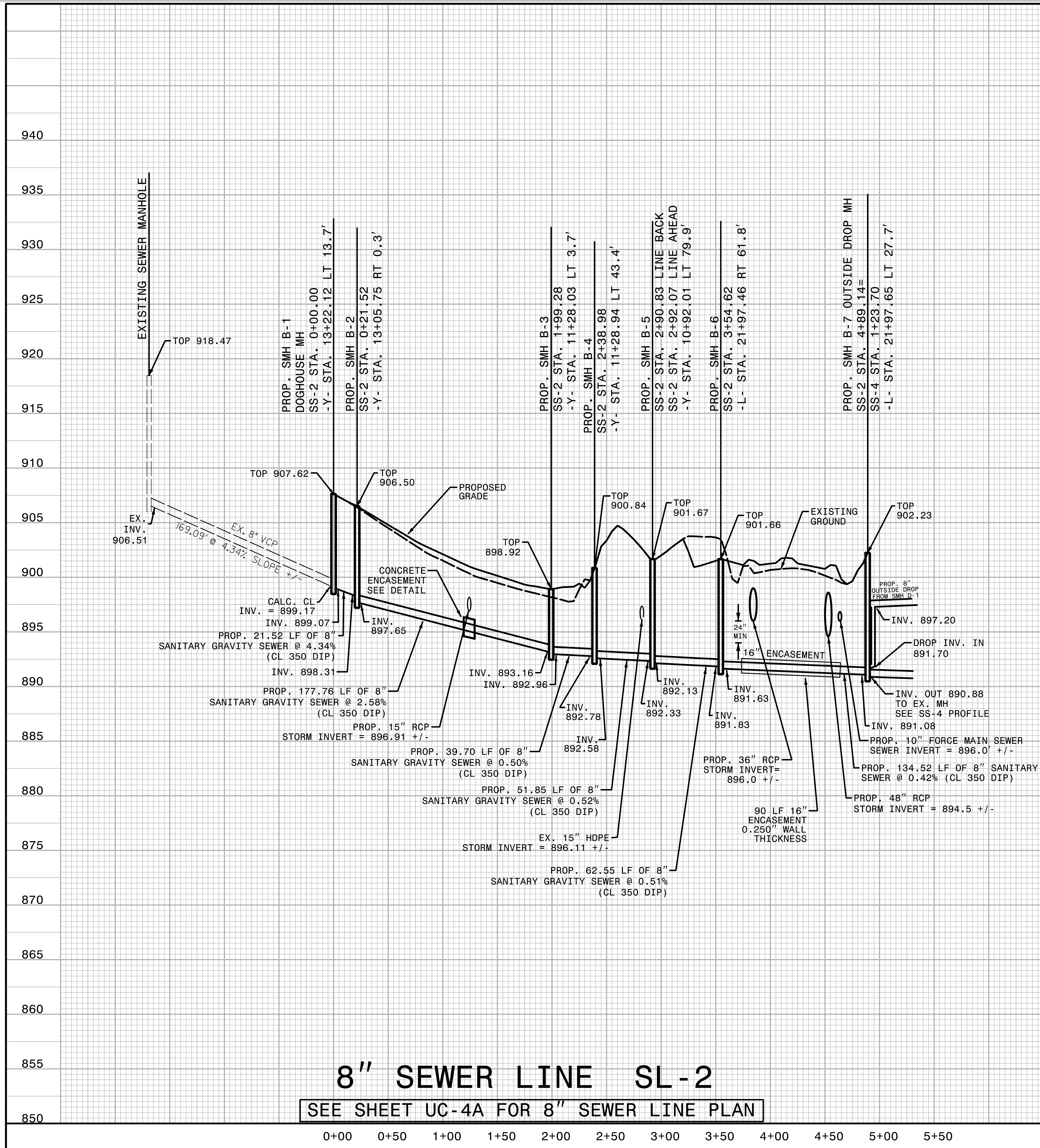
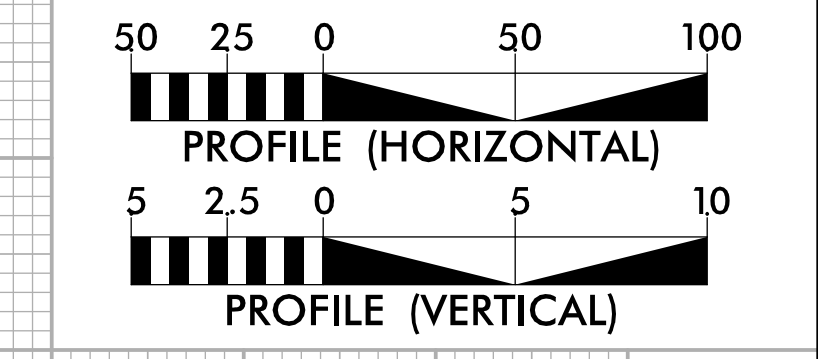

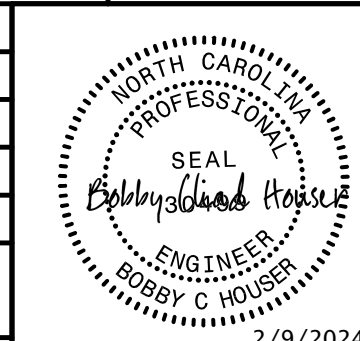
PROJECT REFERENCE NO.	SHEET NO.
U-5809	UC-15
DESIGNED BY: BCH	
DRAWN BY: ADC	
CHECKED BY:	
APPROVED BY:	
REVISED:	
NORTH CAROLINA DEPARTMENT OF TRANSPORTATION UTILITIES ENGINEERING SEC. PHONE: (919) 707-6690 FAX: (919) 250-4151	
UTILITY CONSTRUCTION PLANS ONLY	

**UTILITY CONSTRUCTION**  
DOCUMENT NOT CONSIDERED FINAL UNLESS ALL SIGNATURES COMPLETED

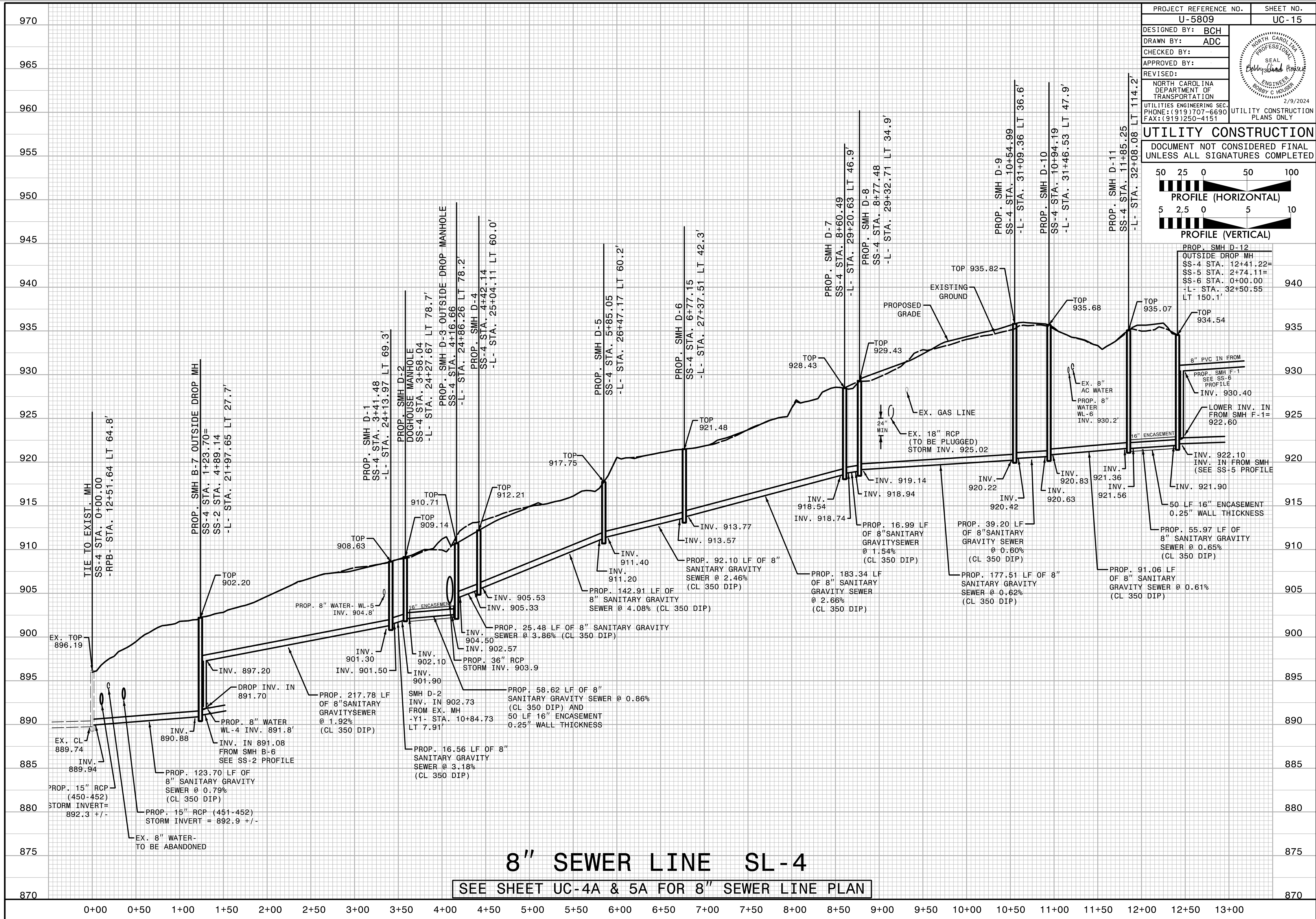
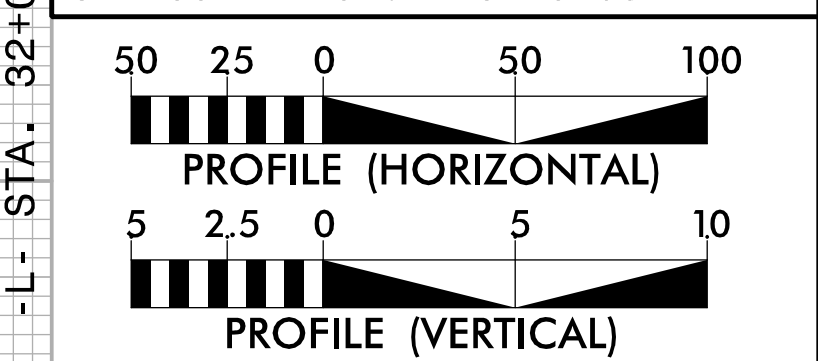

0+00 0+50 1+00 1+50 2+00 2+50 3+00 3+50 4+00 4+50 5+00 5+50 6+00 6+50 7+00 7+50 8+00 8+50 9+00 9+50 10+00 10+50 11+00 11+50 12+00 12+50 13+00

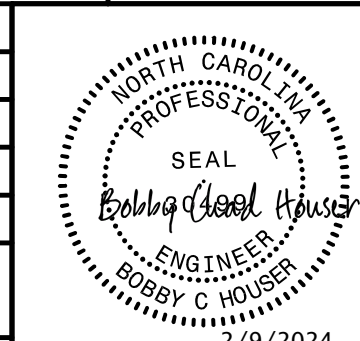
PROJECT REFERENCE NO.	SHEET NO.
U-5809	UC-16
DESIGNED BY: BCH	
DRAWN BY: ADC	
CHECKED BY:	
APPROVED BY:	
REVISED:	
NORTH CAROLINA DEPARTMENT OF TRANSPORTATION UTILITIES ENGINEERING SEC. PHONE: (919) 707-6690 FAX: (919) 250-4151 UTILITY CONSTRUCTION PLANS ONLY	

**UTILITY CONSTRUCTION**  
 DOCUMENT NOT CONSIDERED FINAL UNLESS ALL SIGNATURES COMPLETED

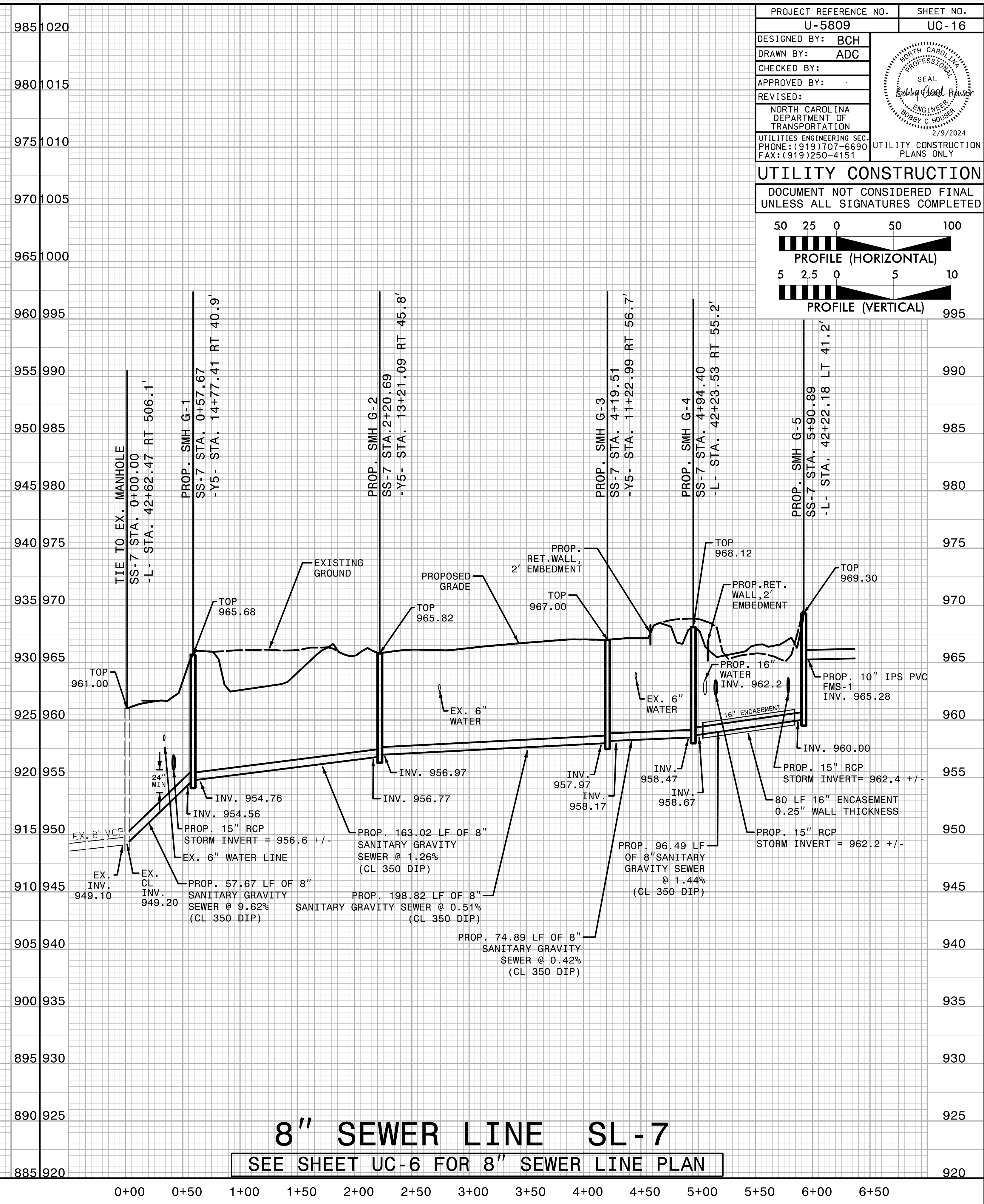
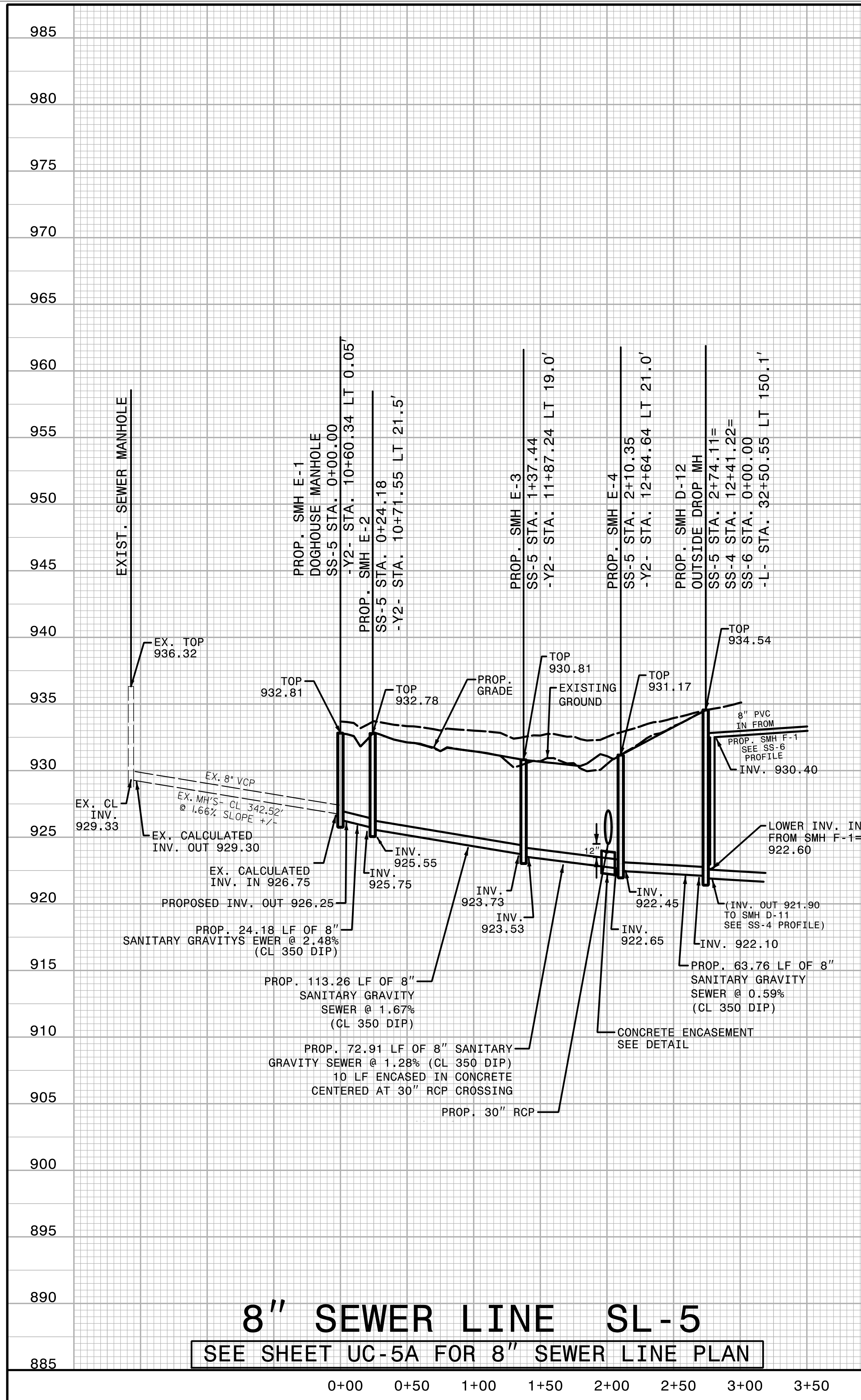
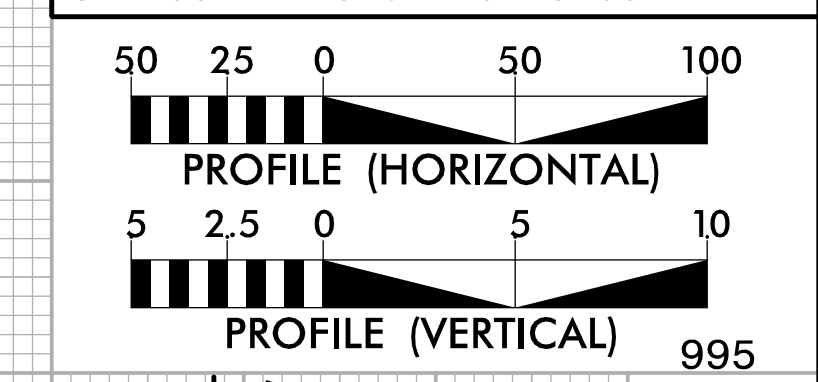

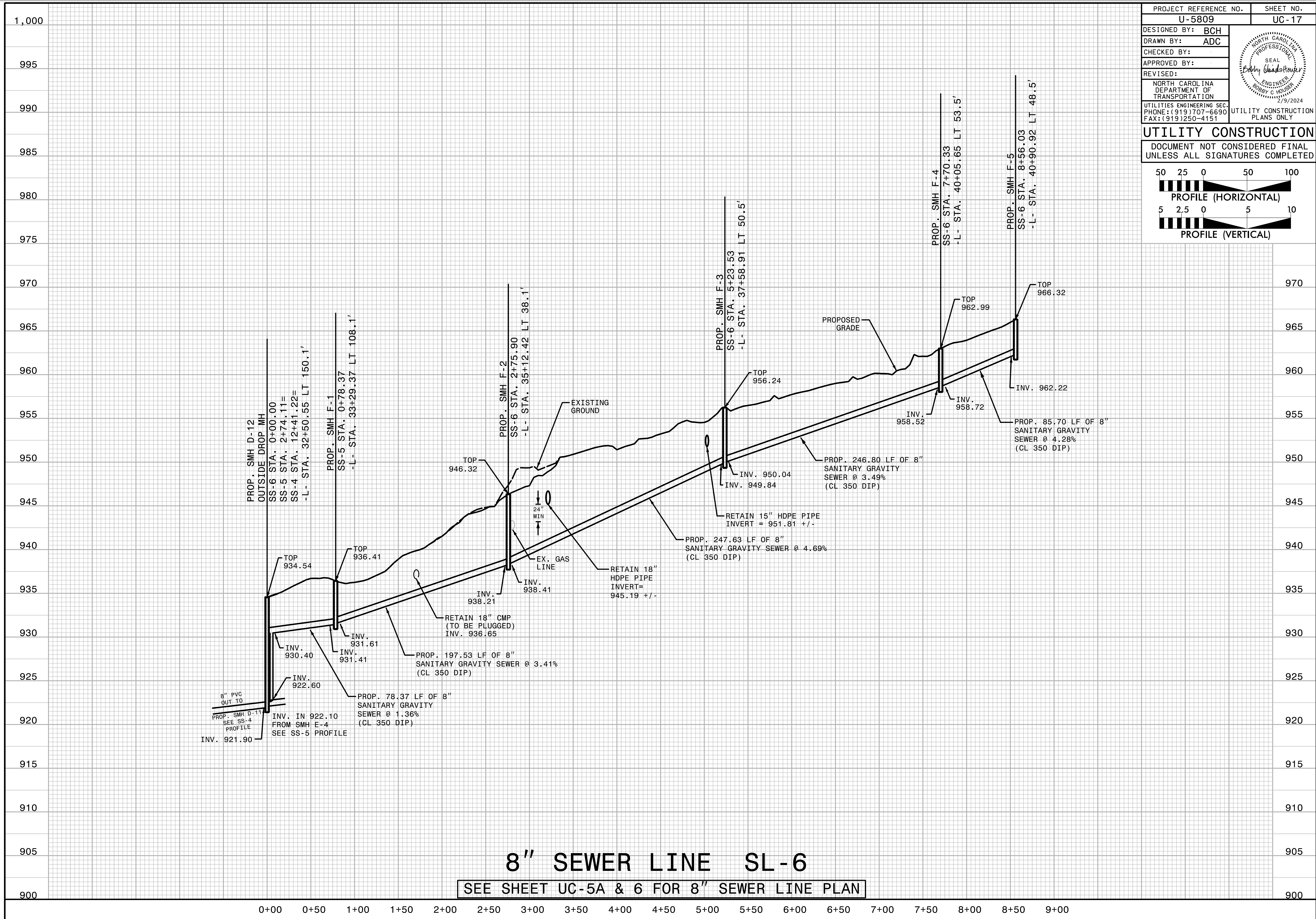

PROJECT REFERENCE NO.	SHEET NO.
U-5809	UC-17
DESIGNED BY: BCH	
DRAWN BY: ADC	
CHECKED BY:	
APPROVED BY:	
REVISED:	
NORTH CAROLINA DEPARTMENT OF TRANSPORTATION UTILITIES ENGINEERING SEC. PHONE: (919) 707-6690 FAX: (919) 250-4151	

**UTILITY CONSTRUCTION**  
 DOCUMENT NOT CONSIDERED FINAL  
 UNLESS ALL SIGNATURES COMPLETED

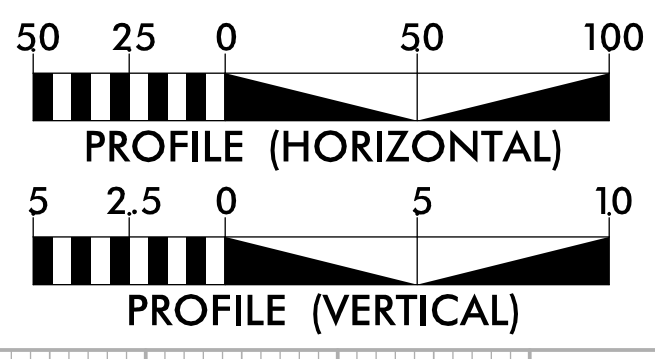

PROJECT REFERENCE NO. <b>U-5809</b>	SHEET NO. <b>UC-18</b>
DESIGNED BY: <b>BCH</b>	
DRAWN BY: <b>ADC</b>	
CHECKED BY:	
APPROVED BY:	
REVISED:	
NORTH CAROLINA DEPARTMENT OF TRANSPORTATION UTILITIES ENGINEERING SEC. PHONE: (919) 707-6690 FAX: (919) 250-4151	
UTILITY CONSTRUCTION PLANS ONLY 2/9/2024	

**UTILITY CONSTRUCTION**  
DOCUMENT NOT CONSIDERED FINAL UNLESS ALL SIGNATURES COMPLETED

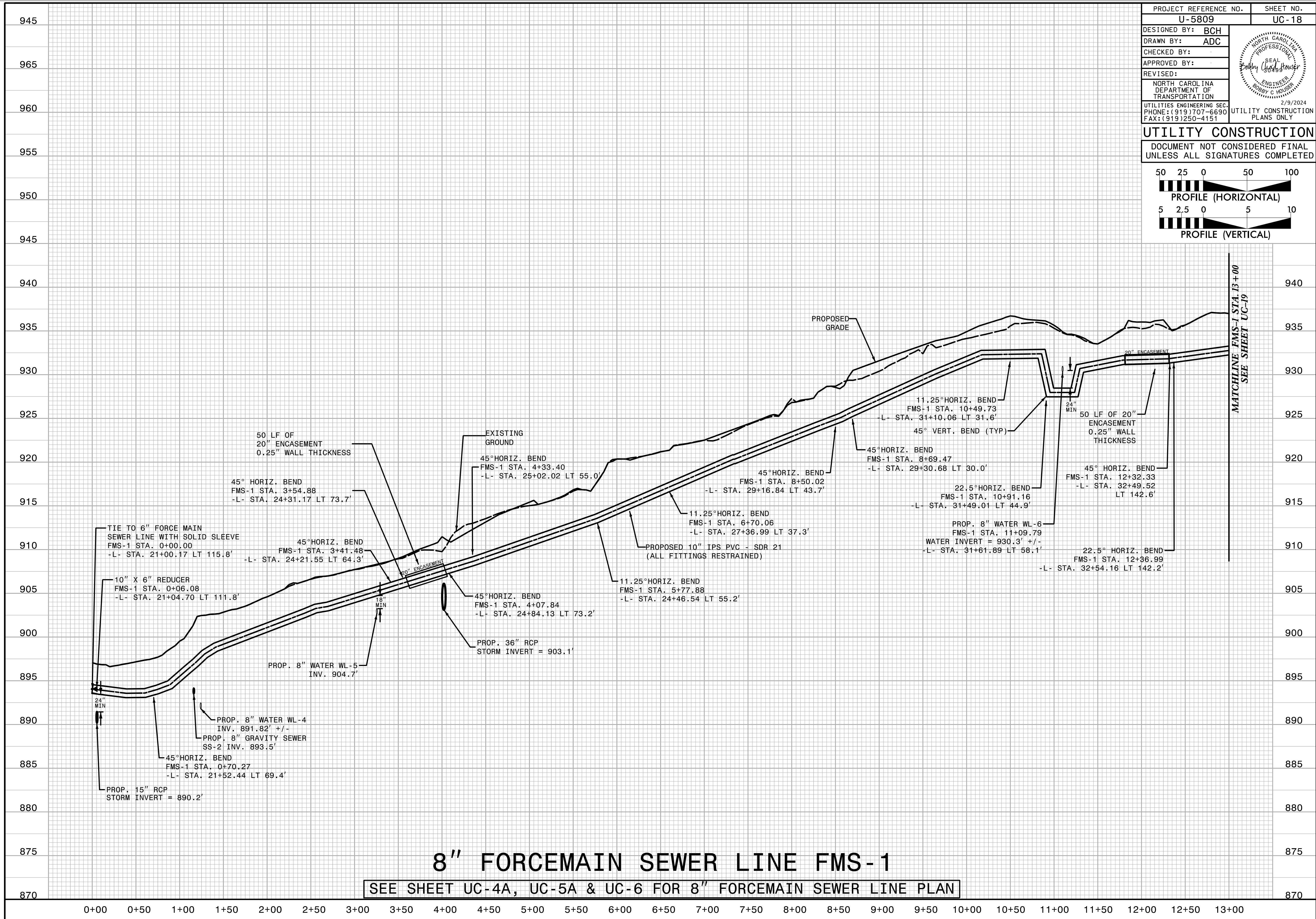
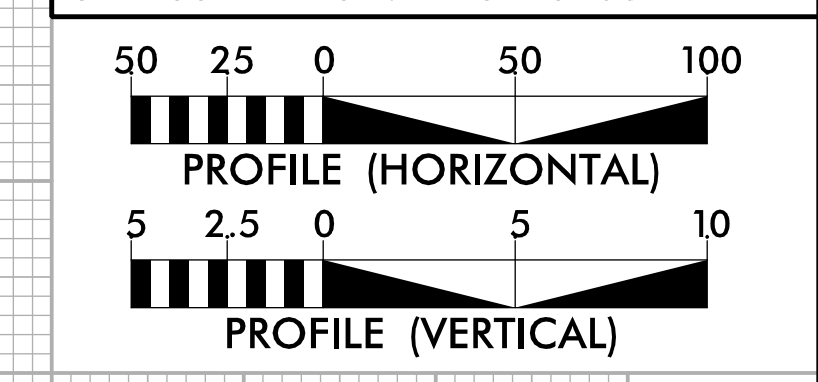

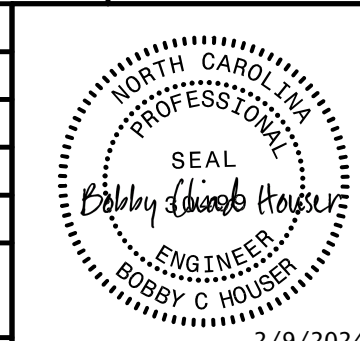
PROJECT REFERENCE NO. <b>U-5809</b>	SHEET NO. <b>UC-19</b>
DESIGNED BY: <b>BCH</b>	
DRAWN BY: <b>ADC</b>	
CHECKED BY:	
APPROVED BY:	
REVISED:	2/9/2024
NORTH CAROLINA DEPARTMENT OF TRANSPORTATION UTILITIES ENGINEERING SEC. PHONE: (919) 707-6690 FAX: (919) 250-4151	

**UTILITY CONSTRUCTION**  
DOCUMENT NOT CONSIDERED FINAL  
UNLESS ALL SIGNATURES COMPLETED

