

NOTE:  
 SEE TMP-1A FOR TEMPORARY PAVEMENT MARKING SCHEDULE.  
 SEE ROADWAY PLANS FOR DETAILED DRAINAGE LAYOUT.  
 USE ADA COMPLIANT PEDESTRIAN BARRICADE TO KEEP PROPOSED SIDEWALK CLOSED UNTIL CONNECTIVITY IS ACHIEVED.  
 COVER/REMOVE ANY EXISTING SIGNAGE THAT IS NOT APPLICABLE.  
 FOR DRAINAGE STRUCTURES 604-605, AND 618, USE PRECAST STRUCTURES INSTALLED TO A TEMPORARY ELEVATION. COVER WITH STEEL PLATE, BACKFILL, AND PAVE. FIELD VERIFY ELEVATIONS PRIOR TO MANUFACTURE. STRUCTURES 604-605, AND 618 WILL REMAIN NON-FUNCTIONING UNTIL PHASE III, STEP 2.

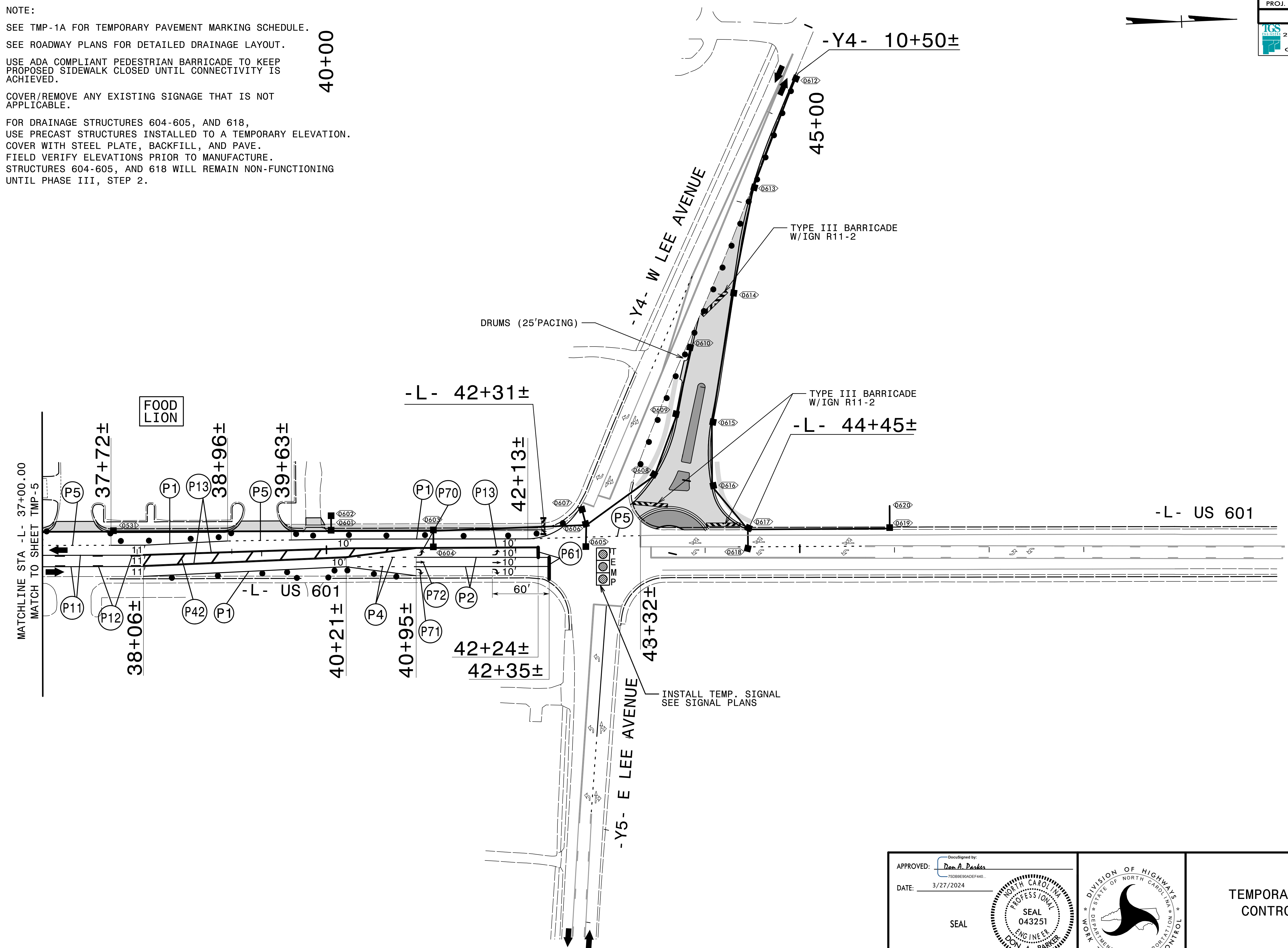
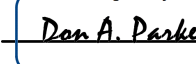

3/26/2024  
 C:\Users\jms\OneDrive\Documents\TrafficControl\TCP\U-5809-TC-TMP-06.dgn  
 User:jms\jms

APPROVED:   
 DATE: 3/27/2024

SEAL

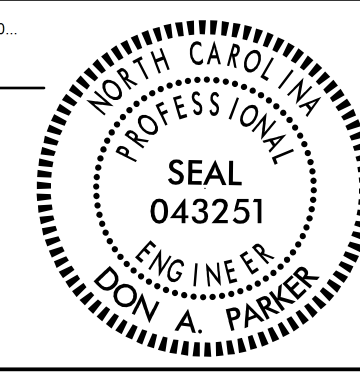

DOCUMENT NOT CONSIDERED FINAL  
 UNLESS ALL SIGNATURES COMPLETED

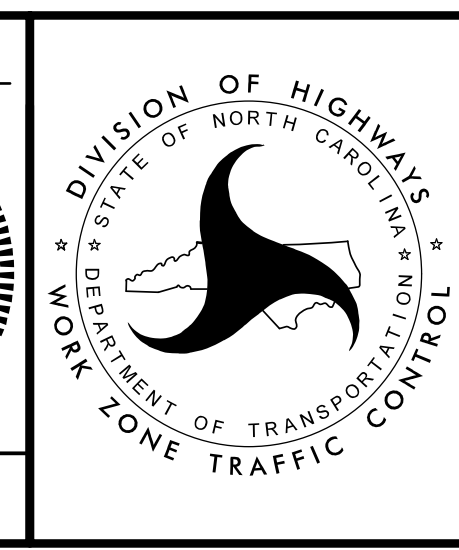

TEMPORARY TRAFFIC CONTROL PHASE I