

# TIP PROJECT: BR-0093

## County: ROCKINGHAM

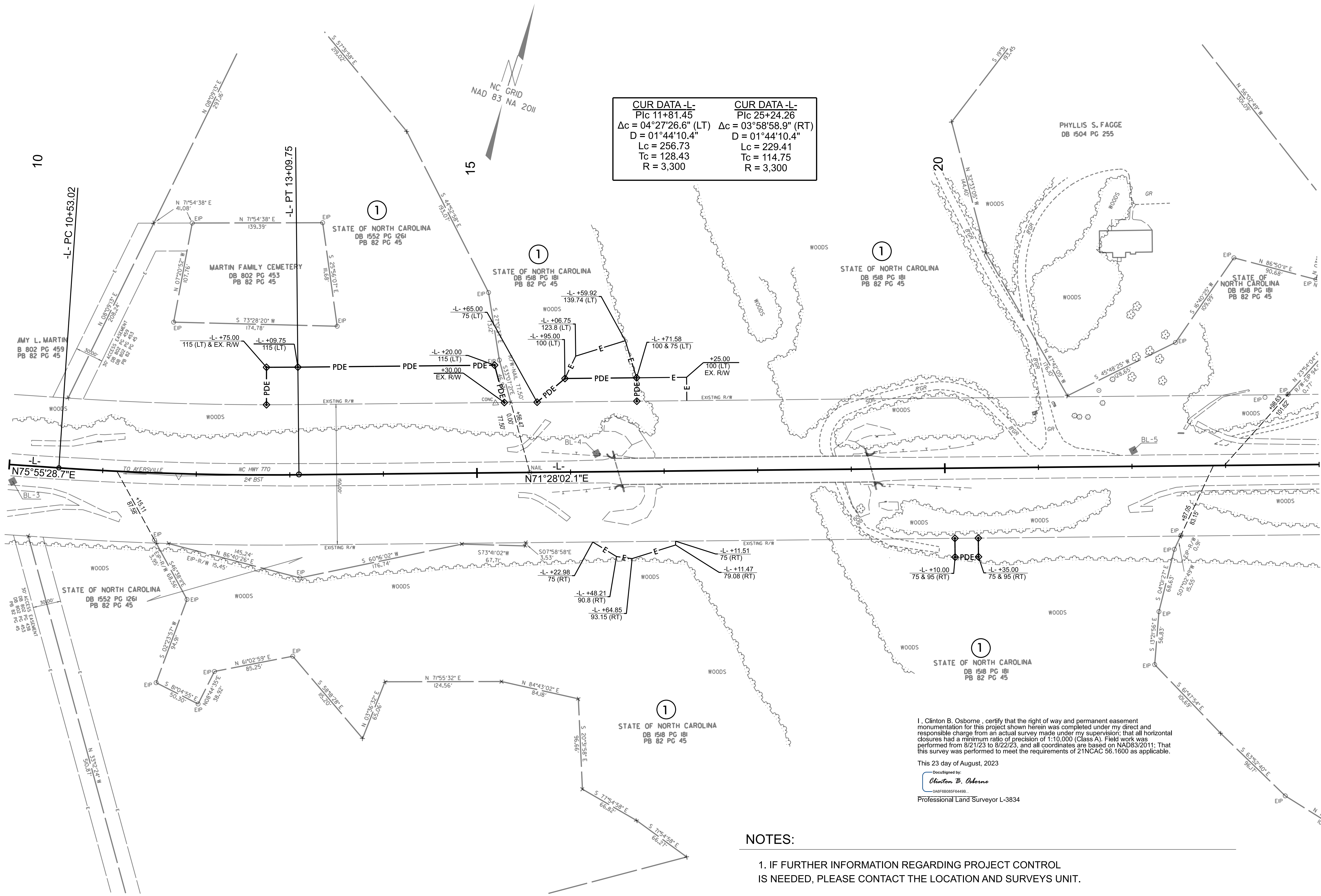
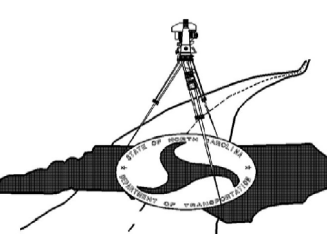

<b>CUR DATA -L-</b> Plc 11+81.45 $\Delta c = 04^{\circ}27'26.6''$ (LT) D = $01^{\circ}44'10.4''$ Lc = 256.73 Tc = 128.43 R = 3,300	<b>CUR DATA -L-</b> Plc 25+24.26 $\Delta c = 03^{\circ}58'58.9''$ (RT) D = $01^{\circ}44'10.4''$ Lc = 229.41 Tc = 114.75 R = 3,300
--	--

I, Clinton B. Osborne, certify that the right of way and permanent easement monumentation for this project shown herein was completed under my direct and responsible charge from an actual survey made under my supervision; that all horizontal closures had a minimum ratio of precision of 1:10,000 (Class A). Field work was performed from 8/21/23 to 8/22/23, and all coordinates are based on NAD83/2011; That this survey was performed to meet the requirements of 21NCAC 56.1600 as applicable.

This 23 day of August, 2023  
 Docusigned by:  
  
 Clinton B. Osborne  
 048F6B08F6449E  
 Professional Land Surveyor L-3834

### NOTES:

- IF FURTHER INFORMATION REGARDING PROJECT CONTROL IS NEEDED, PLEASE CONTACT THE LOCATION AND SURVEYS UNIT.
- PROJECT CONTROL WAS ESTABLISHED USING GNSS, THE GLOBAL NAVIGATION SATELLITE SYSTEM.