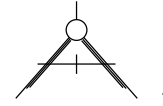
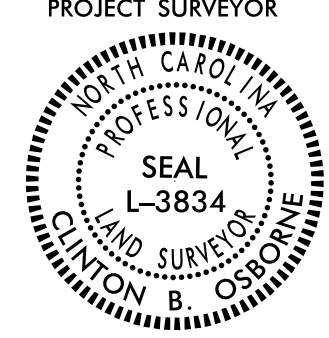

SURVEY CONTROL SHEET

W/ EXISTING CENTERLINE ALIGNMENTS PRIOR TO CONSTRUCTION

PROJECT REFERENCE NO. BR-0093	SHEET NO. RW02C-1
Location and Surveys	
 ALLIED ASSOCIATES, P.A. 4720 KESTER MILL ROAD WINSTON SALEM, NC 27103 WWW.ALLIEDAPA.COM C-2198 (336)765-2377	
PROJECT SURVEYOR 	
DOCUMENT NOT CONSIDERED FINAL UNLESS ALL SIGNATURES COMPLETED	

I, Clinton B. Osborne, PLS, certify that the Project Control was performed under my supervision from an actual GPS survey made under my supervision and the following information was used to perform the survey:

Class of survey: **AA**
 Type of GPS field procedure: RTN
 Dates of survey: 10-25-2021 to 11-16-2021
 Datum/Epoch: NAD83/NA2011
 Published/Fixed-control use: NCGS VRS-RTN
 Localized around: BR0093 GPS-1
 Northing: 992052.253(ft)
 Easting: 1721529.085(ft)
 Combined grid factor: 1.0000715288
 Geoid model: 18
 Units: US Survey Foot

I also certify that the Baseline Control for this project was completed under my direct and responsible charge from an actual survey made under my supervision; that all horizontal closures had a minimum ratio of precision of 1:20,000 (Class AA) and Vertical accuracy to Class A. Field work was performed from 10-25-2021 to 12-08-2021, and all coordinates are based on NAD 83/2011 and all elevations are based on NAVD 88; that this survey was performed to meet the requirements of 21NCAC 56.1600 as applicable.

This 21th day of December, 2021.

DocuSigned by:

 Clinton B. Osborne
 046FEB08F5449B
 Professional Land Surveyor L-3834

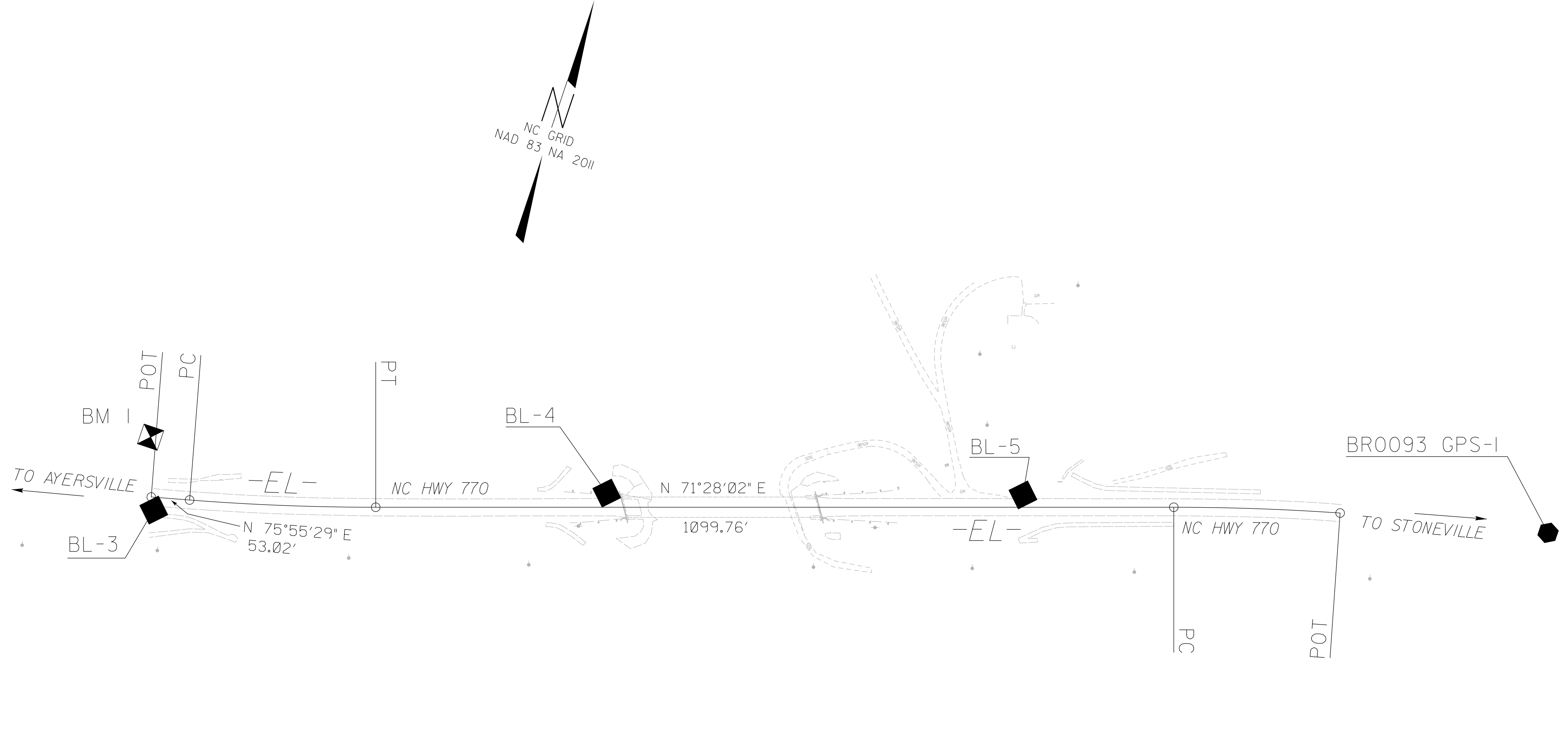

SEE SHEET RW02C-3
FOR FURTHER ALIGNMENT DETAIL

NOTES:

1. PROJECT CONTROL WAS ESTABLISHED USING GNSS, THE GLOBAL NAVIGATION SATELLITE SYSTEM.
2. THE SURVEY CONTROL DATA FOR THIS PROJECT HAS BEEN COMPILED FROM VARIOUS SOURCES. IF FURTHER INFORMATION REGARDING PROJECT CONTROL IS NEEDED, PLEASE CONTACT THE LOCATION AND SURVEYS UNIT.