

WEST PROFILE, LOOKING NORTH

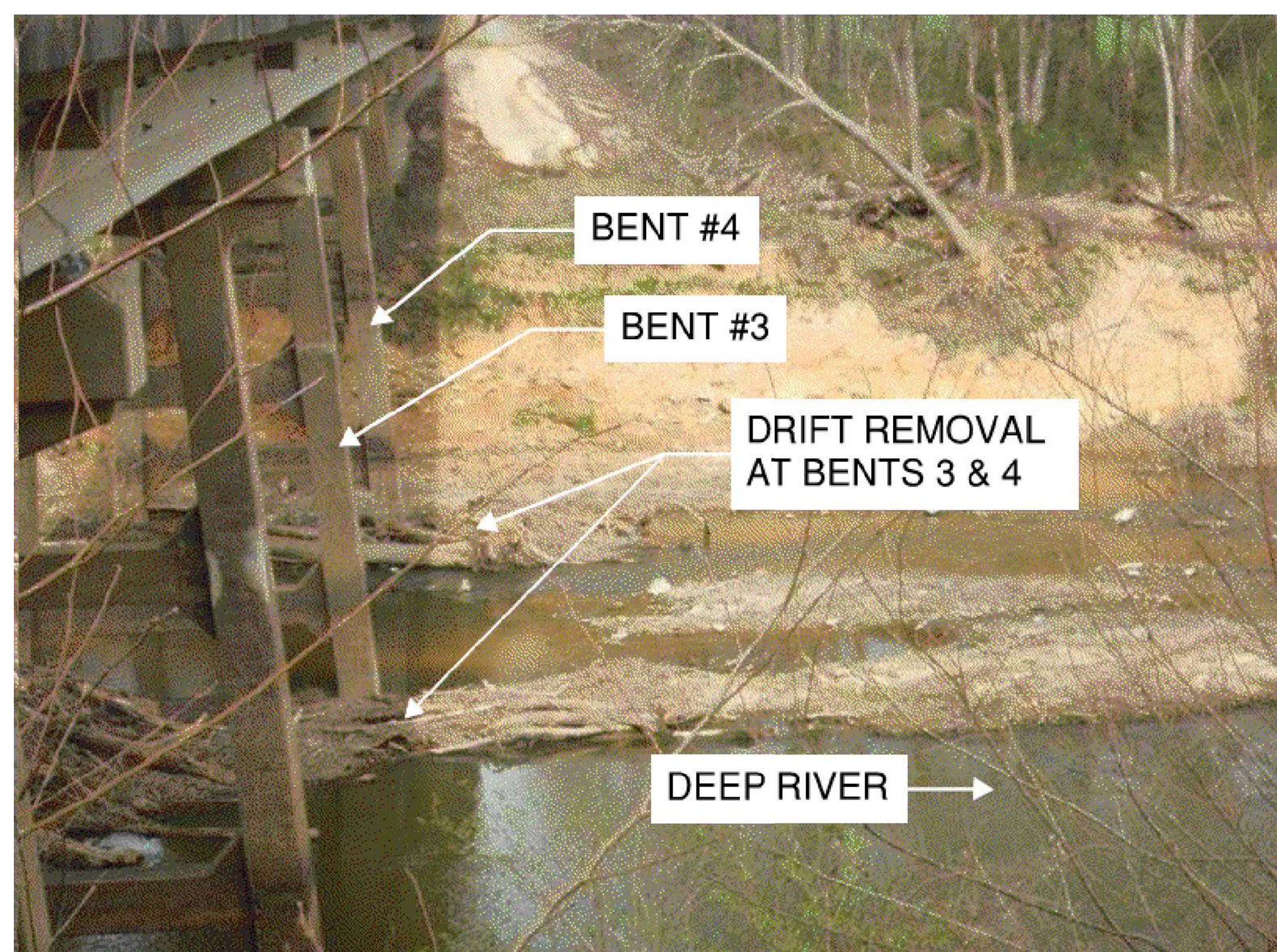

EAST PROFILE, LOOKING NORTH

DRIFT REMOVAL LOCATIONS

DRIFT REMOVAL

THE INFORMATION PROVIDED IS BASED ON DRIFT ACCUMULATION AS OF 3/8/2022. THE EXACT AMOUNT OF DRIFT VARIES DAILY.

REMOVAL OF DRIFT SHALL BE ACCESSED FROM THE TOP OF THE BRIDGE DECK. ASSISTANCE FROM BOATS IN THE RIVER MAYBE ALLOWED, BUT NO ACCESS TO THE DRIFT SHALL BE ALLOWED FROM THE RIVER BANK.

THE CONTRACTOR SHALL BE RESPONSIBLE FOR REMOVAL OF ALL DRIFT MATERIALS PRIOR TO THE PROJECT'S END.

THE CONTRACTOR SHALL NOT ALLOW, AT ANY TIME, THE DRIFT MATERIALS TO FLOW DOWNSTREAM OF THE PROJECT SITE.

THE CONTRACTOR SHALL CONTAIN AND DISPOSE OF COLLECTED DRIFT MATERIALS OFF SITE.

FOR DRIFT REMOVAL, SEE SPECIAL PROVISIONS.

FOR SECURING OF VESSELS, SEE SPECIAL PROVISIONS.

I HEREBY CERTIFY THAT THIS STRUCTURE WAS REHABILITATED ACCORDING TO THESE PLANS OR AS NOTED HEREIN.

RESIDENT ENGINEER _____ DATE _____

PROJECT NO. 15BPR.130
MOORE COUNTY
 BRIDGE NO. 620049

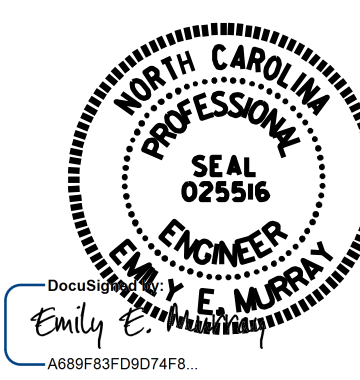

STATE OF NORTH CAROLINA
 DEPARTMENT OF TRANSPORTATION
 RALEIGH

DRIFT REMOVAL

DRAWN BY : B. H. BARNHILL DATE : 04/2024
 CHECKED BY : E. E. MURRAY DATE : 04/2024

VOLKERT
 5430 Wade Park Blvd, Suite 410
 Raleigh, NC 27607
 Tel. 919-854-0344 Fax. 919-854-0355
 NC License No. F-0765

DOCUMENT NOT CONSIDERED FINAL UNLESS ALL SIGNATURES COMPLETED

REVISIONS						SHEET NO.
NO.	BY:	DATE:	NO.	BY:	DATE:	SHEET NO.
1			3			S-116
2			4			TOTAL SHEETS 156