

SECTION ALONG Q BRIDGE

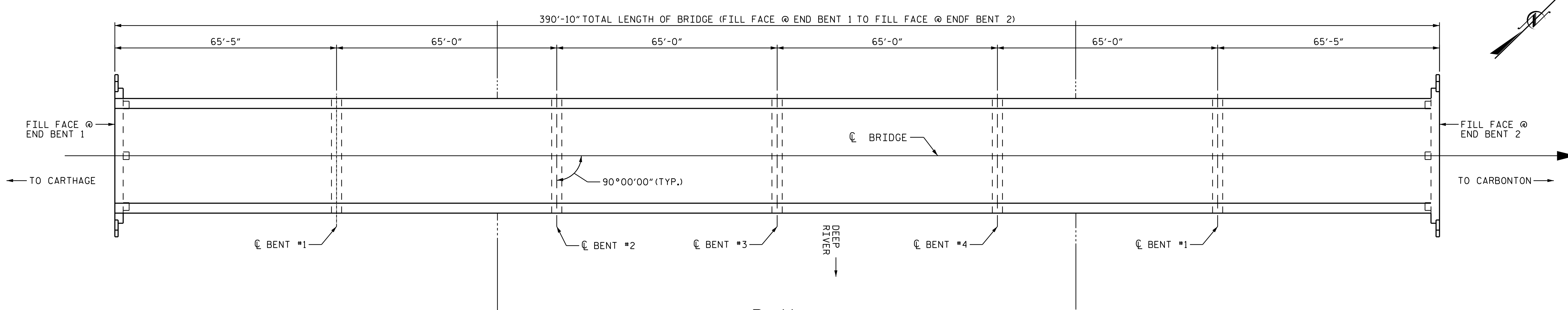

PLAN

NOTES:

GENERAL DRAWING INFORMATION IS TAKEN FROM THE ORIGINAL PLANS AND THE ROUTINE INSPECTION REPORT DATED 3/8/2022
 BRIDGE ORIENTATION CONFORMS TO THE ORIGINAL BRIDGE PLANS/ROUTINE INSPECTION.

I HEREBY CERTIFY THAT THIS STRUCTURE WAS REHABILITATED ACCORDING TO THESE PLANS OR AS NOTED HEREIN.

 RESIDENT ENGINEER DATE

SCOPE OF WORK:

- REMOVE DRIFT ACCUMULATION.
- REPAIR SUBSTRUCTURE USING EPOXY RESIN INJECTION, SHOTCRETE, AND CONCRETE.
- PERFORM PRESTRESSED GIRDER REPAIRS.
- PARTIALLY REMOVE BRIDGE DECK CONCRETE BY SCARIFICATION AND HYDRO-DEMOLITION METHODS.
- PERFORM DECK REPAIRS IN PREPARED AREAS.
- OVERLAY PREPARED BRIDGE DECK WITH LATEX MODIFIED CONCRETE-VERY EARLY STRENGTH.
- RECONSTRUCT BRIDGE JOINTS AND INSTALL JOINT SEALS.
- GROOVE LATEX MODIFIED CONCRETE-VERY EARLY STRENGTH.

DRAWN BY : J.BRYANT DATE : 07/2022
 CHECKED BY : E.E. MURRAY DATE : 03/2024

23-APR-2024 20:19
 *****DCN*****
 brent.bornhill AT C-1001568

PROJECT NO. 15BPR.130
MOORE COUNTY
 BRIDGE NO. 620049

SHEET 1 OF 2

STATE OF NORTH CAROLINA
 DEPARTMENT OF TRANSPORTATION
 RALEIGH
GENERAL DRAWING
 FOR BRIDGE OVER DEEP RIVER
 ON SR 1626 BETWEEN
 CARTHAGE AND CARBANTON

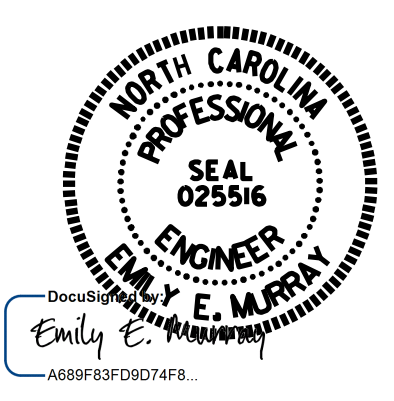

VOLKERT
 5430 Wade Park Blvd., Suite 410
 Raleigh, NC 27607
 Tel. 919-854-0344 Fax. 919-854-0355
 NC License No. F-0765

DOCUMENT NOT CONSIDERED
 FINAL UNLESS ALL
 SIGNATURES COMPLETED

REVISIONS						SHEET NO.
NO.	BY:	DATE:	NO.	BY:	DATE:	S-86
1			3			TOTAL SHEETS
2			4			156