

TOP OF CAP @ BENT 11

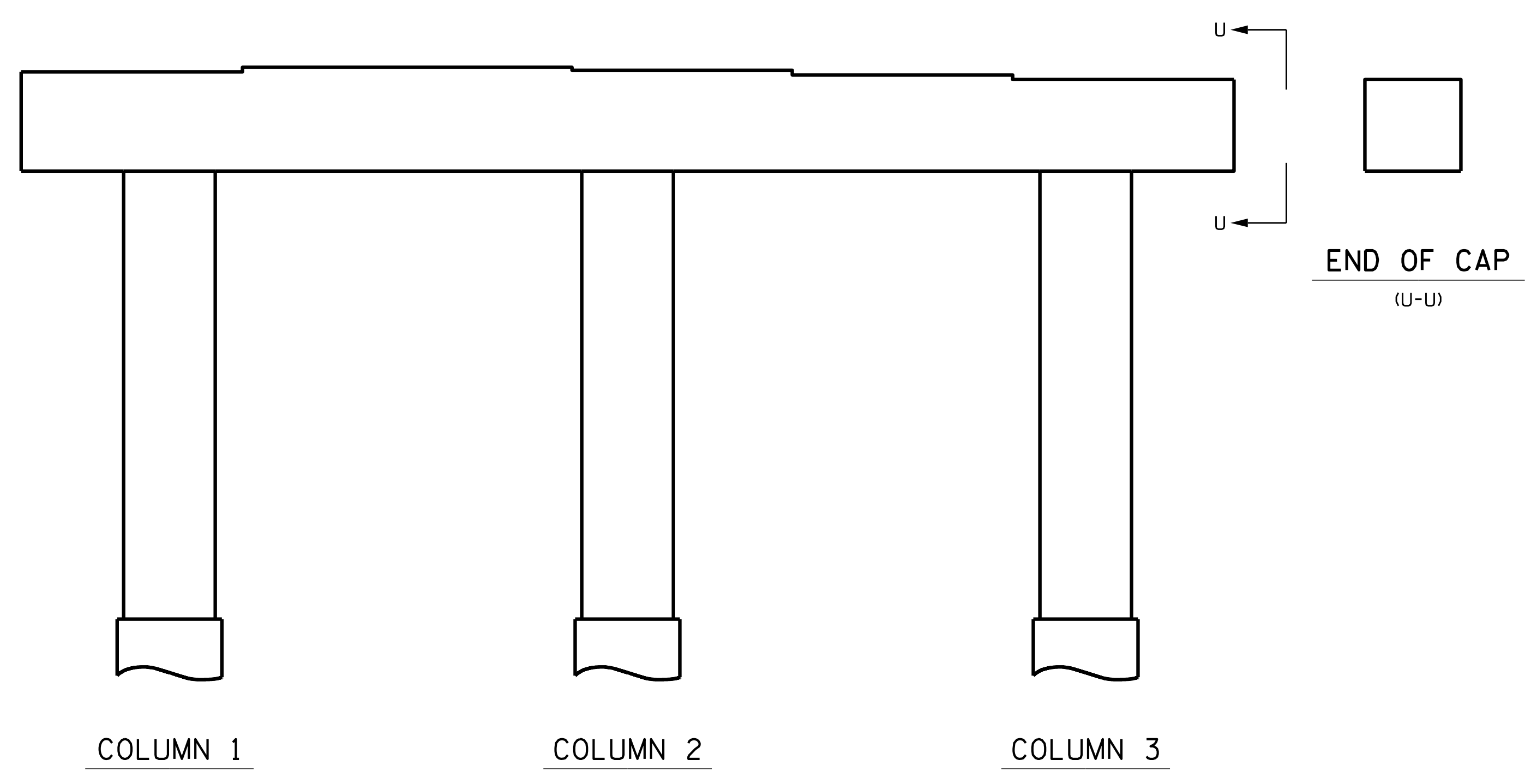

ELEVATION @ BENT 11 (SPAN K)

**AS-BUILT REPAIR QUANTITY TABLE**

REPAIRS BENT 11	QUANTITIES			
	ESTIMATE		ACTUAL	
SHOTCRETE REPAIRS	AREA SF	VOLUME CF	AREA SF	VOLUME CF
CAP	0.0	0.0		
COLUMN	0.0	0.0		
CONCRETE REPAIRS	AREA SF	VOLUME CF	AREA SF	VOLUME CF
CAP	0.0	0.0		
COLUMN	0.0	0.0		
EPOXY RESIN INJECTION		LN. FT.	LN. FT.	
CAP		0.0		
COLUMN		0.0		
EPOXY COATING		SQ. FT.	SQ. FT.	
TOP OF BENT CAP		169.9		

VALUES IN CHART REPRESENT ESTIMATED REPAIR TOTALS AFTER REMOVAL OF UNSOUND CONCRETE, MIN. OF 1" BEHIND REBAR AND 2" MIN. CLEAR TO SAWCUT.

- SHOTCRETE REPAIR
- CONCRETE REPAIR
- EPOXY RESIN INJECTION (ERI)

PROJECT NO. 15BPR.130  
CHATHAM COUNTY  
 BRIDGE NO. 180477

SHEET 1 OF 2

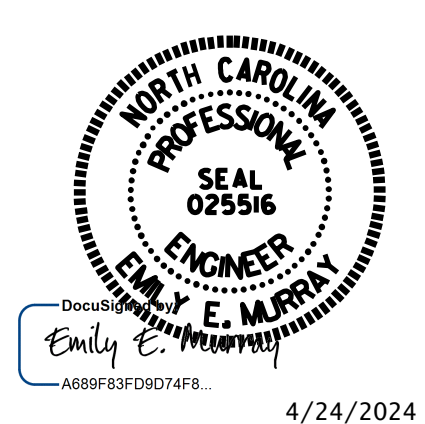

STATE OF NORTH CAROLINA  
 DEPARTMENT OF TRANSPORTATION  
 RALEIGH

**BENT 11**

VOLKERT

5540 Centerview Drive, Suite 305  
 Raleigh, NC 27606  
 Tel. 919-854-0344 Fax. 919-854-0355  
 NC License No. F-0765

REVISIONS						SHEET NO.
NO.	BY:	DATE:	NO.	BY:	DATE:	S-82
1			3			TOTAL SHEETS
2			4			156

DRAWN BY : S. C. NICHOLS DATE : 09/22  
 CHECKED BY : P. N. HOLDER DATE : 03/24

DOCUMENT NOT CONSIDERED  
 FINAL UNLESS ALL  
 SIGNATURES COMPLETED