

### AS-BUILT REPAIR QUANTITY TABLE

QUANTITIES IN TABLE REPRESENT ESTIMATED VALUES OF CLASS II SURFACE PREPARATION AND CONCRETE DECK REPAIR FOR POLYMER OVERLAY AFTER REMOVAL OF UNSOUND CONCRETE (MIN. 2" CLEAR TO SAW CUT). SEE OVERLAY SURFACE PREPARATION FOR POLYMER CONCRETE SPECIAL PROVISION.

CLASS II SURFACE PREPARATION

UNDERSIDE REPAIR

| TOP OF DECK REPAIRS                                   |           |        | UNDERSIDE OF DECK REPAIRS |           |          |           |         |           |
|---|-----------|--------|---------------------------|-----------|----------|-----------|---------|-----------|
| SPAN K  |           |        | SHOTCRETE REPAIRS         |           | ESTIMATE |           | ACTUAL  |           |
|   | ESTIMATE  | ACTUAL | AREA SF                   | VOLUME CF | AREA SF  | VOLUME CF | AREA SF | VOLUME CF |
| SCARIFYING BRIDGE DECK                                | 547.5 SY  |        |                           |           |          |           |         |           |
| SHOTBLASTING OF BRIDGE DECK                           | 547.5 SY  |        |                           |           |          |           |         |           |
| CLASS II SURFACE PREPARATION                          | 4.2 SY    |        |                           |           |          |           |         |           |
| EPOXY RESIN INJECTION                                 | 0.0 LF    |        |                           |           |          |           |         |           |
| GROOVING BRIDGE FLOORS                                | 4526.7 SF |        |                           |           |          |           |         |           |
| CONCRETE DECK REPAIR FOR PC OVERLAY                   | 4.2 SY    |        |                           |           |          |           |         |           |
| POLYMER CONCRETE MATERIALS                            | 15.2 CY   |        |                           |           |          |           |         |           |
| PLACING AND FINISHING POLYMER CONCRETE OVERLAY        | 547.5 SY  |        |                           |           |          |           |         |           |
| SURFACE PREPARATION FOR SILANE BARRIER RAIL TREATMENT | 907.7 SF  |        |                           |           |          |           |         |           |
| SILANE BARRIER RAIL TREATMENT                         | 907.7 SF  |        |                           |           |          |           |         |           |
|   |           |        |                           |           | ESTIMATE |           | ACTUAL  |           |
|   |           |        |                           |           | 0.0      | LF        |         |           |

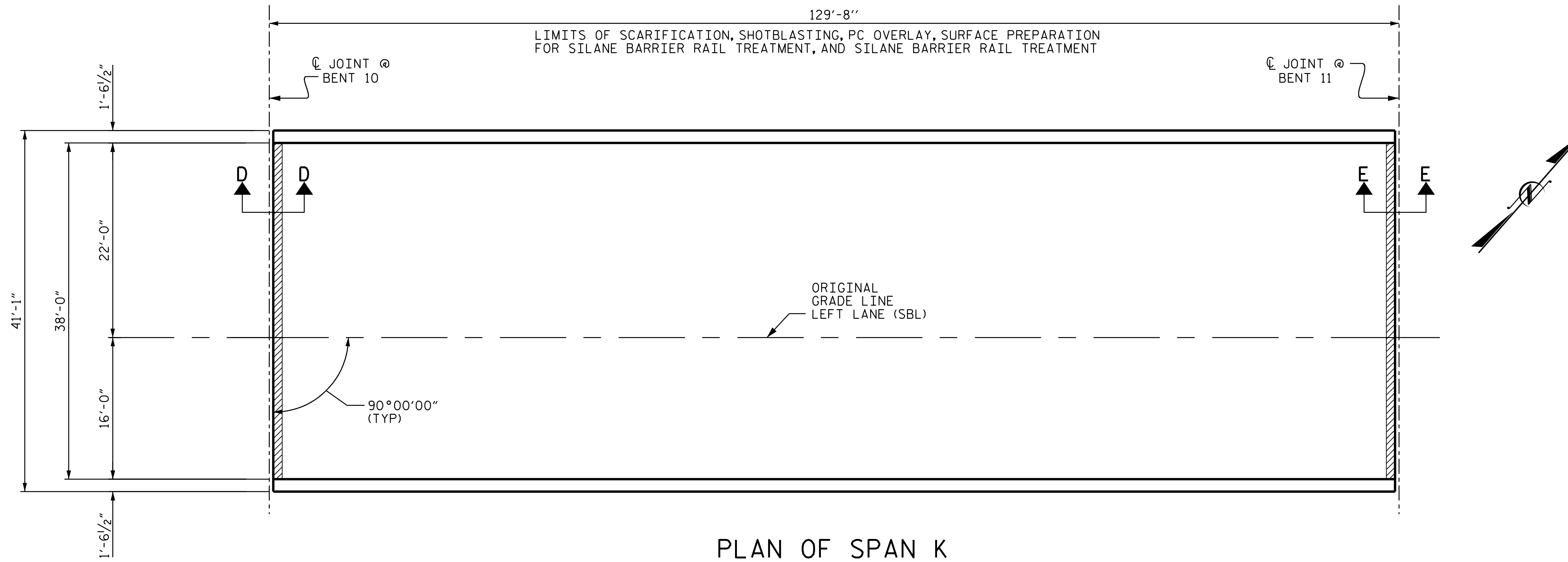

PROJECT NO. 15BPR.130  
CHATHAM COUNTY  
 BRIDGE NO. 180007

SHEET 5 OF 6

STATE OF NORTH CAROLINA  
 DEPARTMENT OF TRANSPORTATION  
 RALEIGH

**SUPERSTRUCTURE  
 PLAN OF SPAN K**  
 LEFT LANE (SBL)

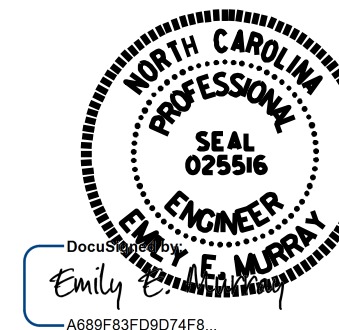

4/24/2024

#### NOTES

REPAIR LOCATIONS AND ESTIMATED QUANTITIES ARE GIVEN WITH THE BEST INFORMATION AVAILABLE. IF ADDITIONAL REPAIRS NOT SHOWN ON THE DRAWINGS ARE DEEMED NECESSARY BY THE ENGINEER, THE ENGINEER WILL NOTE ON THE DRAWINGS THE APPROXIMATE LOCATIONS AND DESCRIPTION OF THE REPAIRS AND ADJUST THE ACTUAL QUANTITIES ENTERED INTO THE AS-BUILT REPAIR QUANTITY TABLE.

FOR SECTIONS D-D AND E-E, SEE "JOINT REPAIR DETAILS" SHEET.

DRAWN BY : T.MAZARURA DATE : 1/2023  
 CHECKED BY : D.GLADDEN DATE : 2/2023

23-APR-2024 17:05  
 \*\*\*\*\*DCN\*\*\*\*\*  
 brent.bornhill AT C-1001568

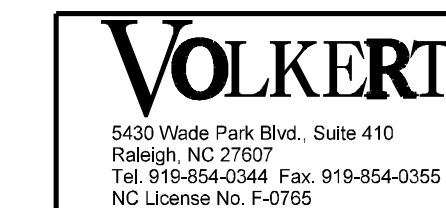

DOCUMENT NOT CONSIDERED  
 FINAL UNLESS ALL  
 SIGNATURES COMPLETED

| REVISIONS |     |       |     |     |       | SHEET NO.    |
|-----------|-----|-------|-----|-----|-------|--------------|
| NO.       | BY: | DATE: | NO. | BY: | DATE: | S-11         |
| 1         |     |       | 3   |     |       | TOTAL SHEETS |
| 2         |     |       | 4   |     |       | 156          |