

NOTES

FOR SOUND BARRIER WALL, SEE SPECIAL PROVISIONS.
 CONSTRUCT SOUND BARRIER WALL TO LINES AND GRADES SHOWN ON THE ROADWAY PLANS.
 PROVIDE PANELS WITH A FLAT BOTTOM.
 VERIFY THE LOCATION OF UNDERGROUND UTILITIES BEFORE DRILLING HOLES TO ENSURE SUFFICIENT CLEARANCE IS AVAILABLE.
 ADJUST PILE EXCAVATION ELEVATIONS TO MAINTAIN 6" MINIMUM EMBEDMENT OF THE BOTTOM PANEL.
 USE CLASS AA CONCRETE FOR PANELS AND CLASS A CONCRETE PILE EXCAVATION BACKFILL, IN ACCORDANCE WITH ARTICLE 1000-3 OF THE STANDARD SPECIFICATIONS.
 AT THE CONTRACTOR'S OPTION, USE 10'-0", 15'-0", OR 20'-0" PILE SPACINGS. STANDARD PRECAST CONCRETE PANELS MAY BE USED WITH THE 10'-0" AND 15'-0" PILE SPACING.
 IF A PILE SPACING DIFFERENT THAN THAT SHOWN IN THE ROADWAY PLANS IS PROPOSED, SUFFICIENT CLEARANCE SHALL BE MAINTAINED AROUND THE PROPOSED 15" RCP AT APPROXIMATE STATION 37+10.00 -L- (11+00.00 -NB3-). SEE ROADWAY PLANS FOR ADDITIONAL INFORMATION.
 FOR SOUND BARRIER WALL STATIONS, OFFSETS, AND WALL ENVELOPE, SEE ROADWAY PLANS.
 PLACE 1" Ø BACKER RODS FULL HEIGHT ON EACH SIDE OF THE PRECAST PANELS. SET AND SEAL THE BACKER ROD IN PLACE WITH SEALANT THAT CONFORMS WITH ARTICLE 1028-3 OF THE STANDARD SPECIFICATIONS.
 FOR SUBMITTAL OF WORKING DRAWINGS, SEE SPECIAL PROVISIONS.
 FOR FALSEWORK AND FORMWORK, SEE SPECIAL PROVISIONS.
 FOR LAYOUT AND DETAILS OF #3 TIE BARS, SEE STD. SBW3.

PILE EXCAVATION DEPTHS "D"				
WALL -NB3-		FROM : STA. 10+00.00 TO : STA. 17+20.00		
3'-0" Ø HOLE	PILE SPACING	WALL HEIGHT		
		H ≤ 15'	15' < H ≤ 20'	20' < H ≤ 25'
	10'-0"	8'-0"	10'-0"	11'-0"
	15'-0"	9'-0"	11'-0"	13'-0"
20'-0"	10'-0"	13'-0"	15'-0"	

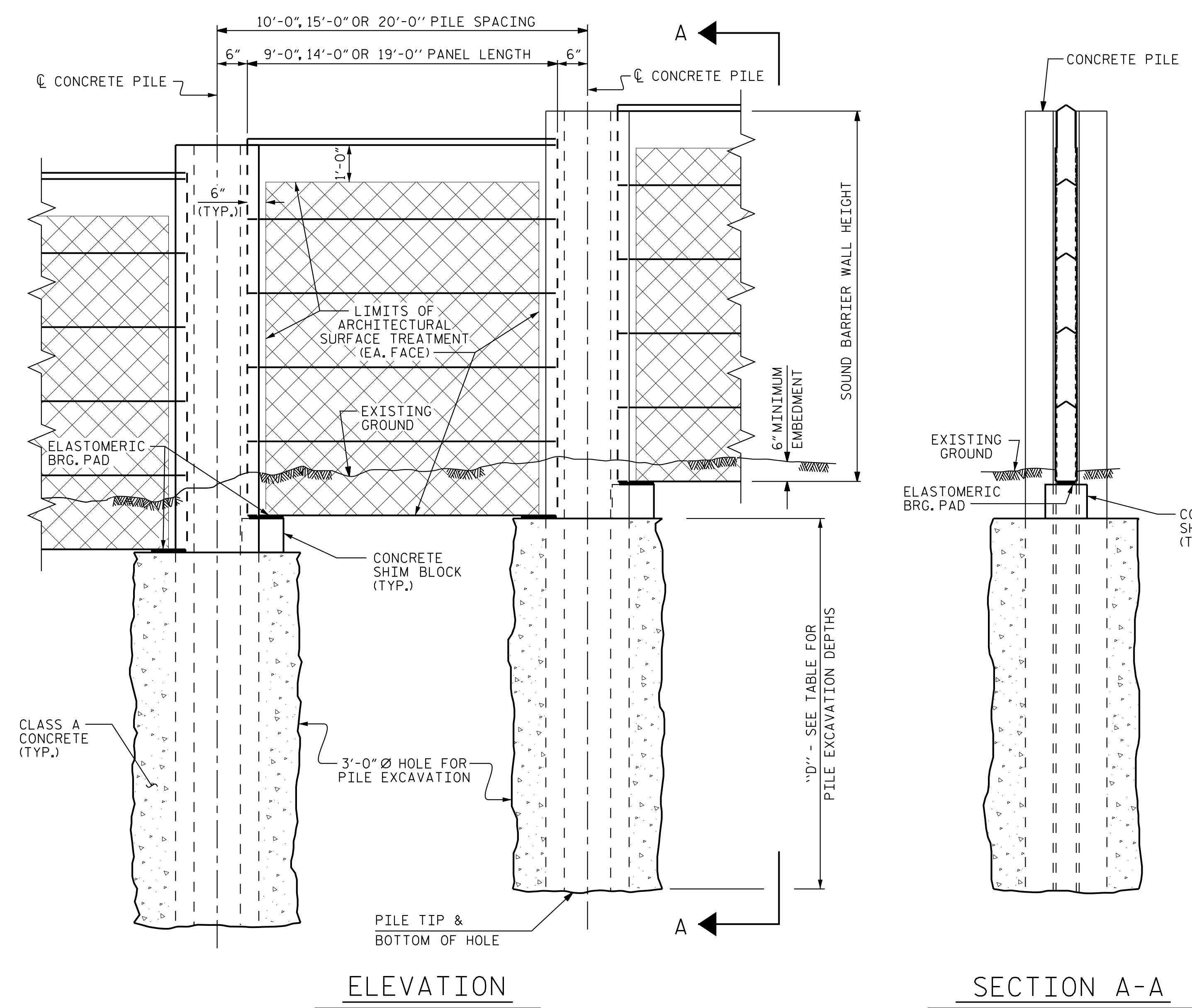

PILE REINFORCING STEEL					
WIND EXPOSURE CATEGORY B, DESIGN WIND PRESSURE = 27 PSF					
PILE SPACING	MAXIMUM WALL HEIGHT (H)	PILE TYPE I	PILE TYPE II	PILE TYPE III	PILE TYPE III ALT.
		VERTICAL REINFORCING STEEL	VERTICAL REINFORCING STEEL	VERTICAL REINFORCING STEEL	VERTICAL REINFORCING STEEL
10'-0"	H ≤ 20'	4 - #5 EA. FACE	4 - #5 EA. FACE	3 - #5 SHORT FACE 4 - #5 LONG FACE	3 - #5 SHORT FACE 4 - #5 LONG FACE
	20' < H ≤ 25'	4 - #6 EA. FACE	4 - #5 EA. FACE	3 - #7 SHORT FACE 4 - #7 LONG FACE	3 - #7 SHORT FACE 4 - #7 LONG FACE
	25' < H ≤ 30'	4 - #7 EA. FACE	4 - #7 EA. FACE	3 - #8 SHORT FACE 4 - #8 LONG FACE	3 - #8 SHORT FACE 4 - #8 LONG FACE
15'-0"	H ≤ 20'	4 - #6 EA. FACE	4 - #5 EA. FACE	3 - #6 SHORT FACE 4 - #6 LONG FACE	3 - #6 SHORT FACE 4 - #6 LONG FACE
	20' < H ≤ 25'	4 - #7 EA. FACE	4 - #7 EA. FACE	3 - #8 SHORT FACE 4 - #8 LONG FACE	3 - #8 SHORT FACE 4 - #8 LONG FACE
	25' < H ≤ 30'	4 - #8 EA. FACE	4 - #8 EA. FACE	3 - #10 SHORT FACE 4 - #10 LONG FACE	3 - #10 SHORT FACE 4 - #10 LONG FACE
20'-0"	H ≤ 20'	4 - #6 EA. FACE	4 - #6 EA. FACE	3 - #7 SHORT FACE 4 - #7 LONG FACE	3 - #7 SHORT FACE 4 - #7 LONG FACE
	20' < H ≤ 25'	4 - #8 EA. FACE	4 - #8 EA. FACE	3 - #9 SHORT FACE 4 - #9 LONG FACE	3 - #9 SHORT FACE 4 - #9 LONG FACE
	25' < H ≤ 30'	4 - #10 EA. FACE	4 - #10 EA. FACE	3 - #11 SHORT FACE 4 - #11 LONG FACE	3 - #11 SHORT FACE 4 - #11 LONG FACE

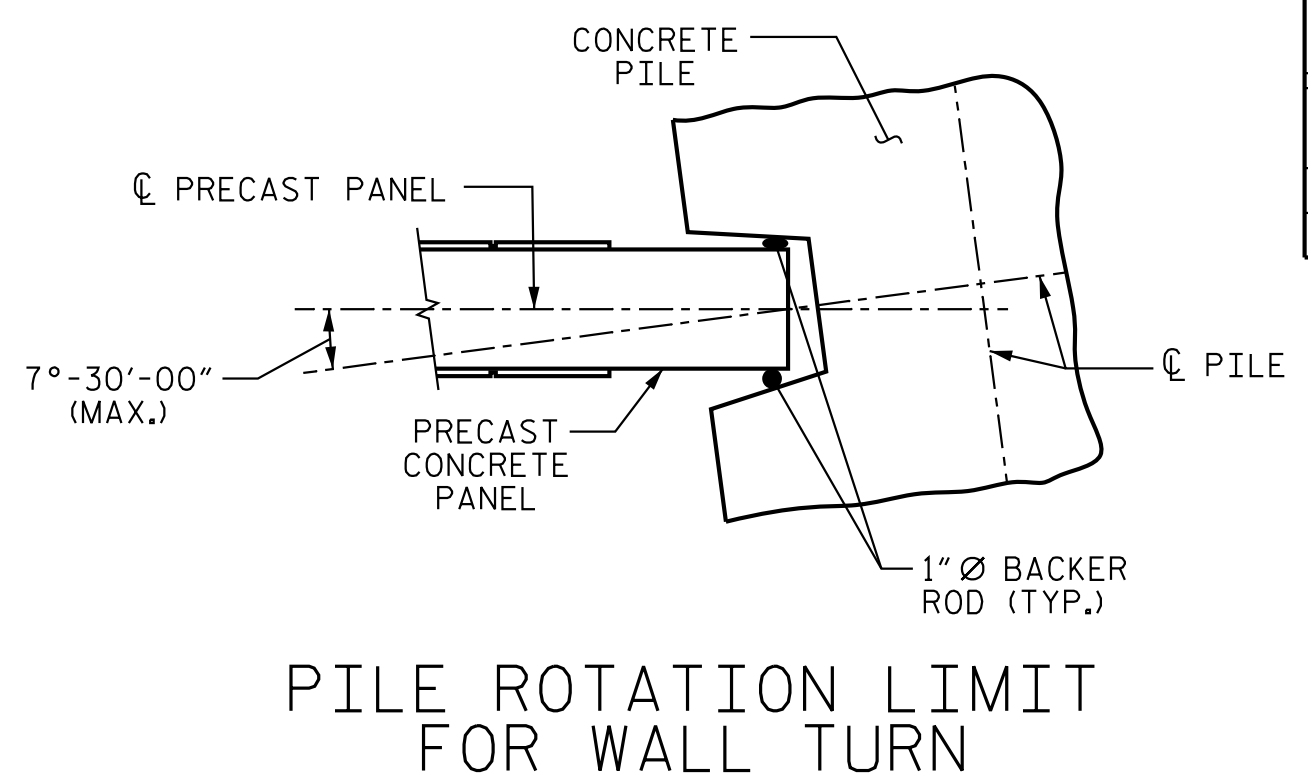
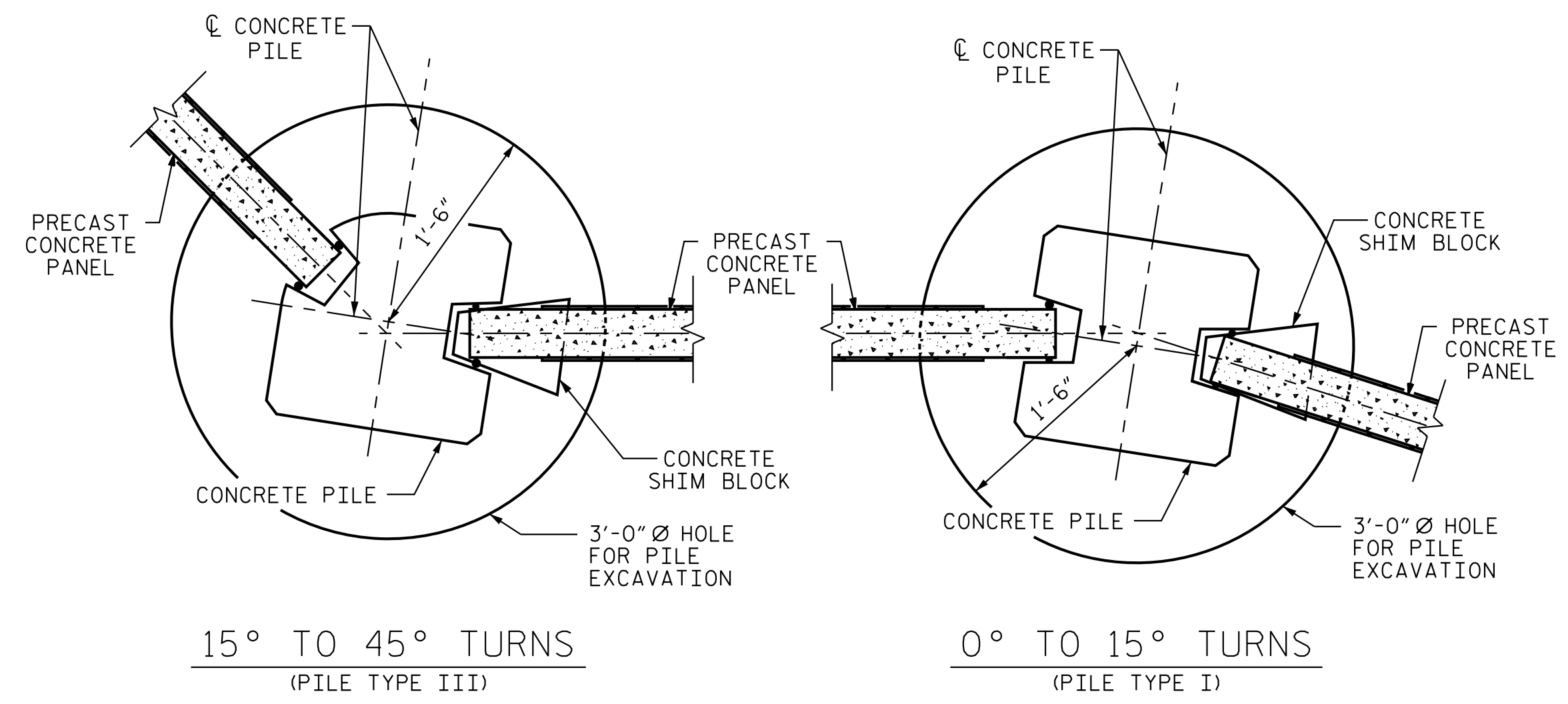

BILL OF MATERIAL	
SOUND BARRIER WALL	6157 S.F.
ARCHITECTURAL SURFACE TREATMENT	10188 S.F.
QUANTITIES PROVIDED ARE APPROXIMATE AND ARE FOR BID PURPOSES ONLY.	
ARCHITECTURAL SURFACE TREATMENT	
TEXTURE OPTION:	STANDARD BRICK FORMLINER
STAIN OPTION:	FS 30152

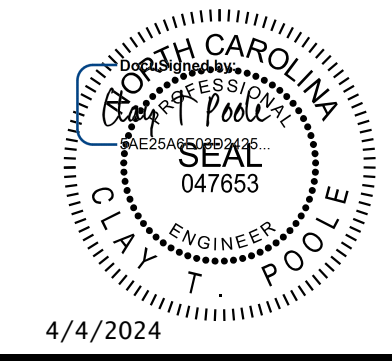

Kimley»Horn
 421 Fayetteville Street, Suite 600
 Raleigh, NC 27601-1772
 Phone (919) 677-2000 NC LICENSE # F-0102

PROJECT NO. U-5108
MECKLENBURG COUNTY
 STATION: 36+00.00 -L-
10+00.00 -NB3-

SHEET 1 OF 3
 STATE OF NORTH CAROLINA
 DEPARTMENT OF TRANSPORTATION
 RALEIGH
 STANDARD
 SOUND BARRIER WALL
 No. -NB3-

REVISIONS						SHEET NO. SBW-1
NO.	BY:	DATE:	NO.	BY:	DATE:	
1			3			TOTAL SHEETS 3
2			4			

K:\BID1_Structures\Bridges\NC\01036359 - U-5108\Cad\Drawings\Sound Barrier Wall\U5108-SMU-SBW01.dgn 4/4/2024

ASSEMBLED BY :	D. D. LOWERY	DATE :	11/19
CHECKED BY :	C. T. POOLE	DATE :	11/19
DRAWN BY :	MAA 6/11	REV. 9/26/14	MAA/TMG
CHECKED BY :	GM 6/11	REV. 10/17	MAA/THC
		REV. 5/18	MAA/THC

**DOCUMENT NOT CONSIDERED FINAL
 UNLESS ALL SIGNATURES COMPLETED**

This document, together with the concepts and designs presented herein, is an integral part of the contract. It is intended only for the specific project and site. Any use without written authorization and approval by Kimley-Horn and Associates, Inc. shall be without liability to Kimley-Horn and Associates, Inc.
 Copyright Kimley-Horn and Associates, Inc., 2019

STD. NO. SBW1

NOTES

FOR NOTES, SEE SHEET 1 OF 3.

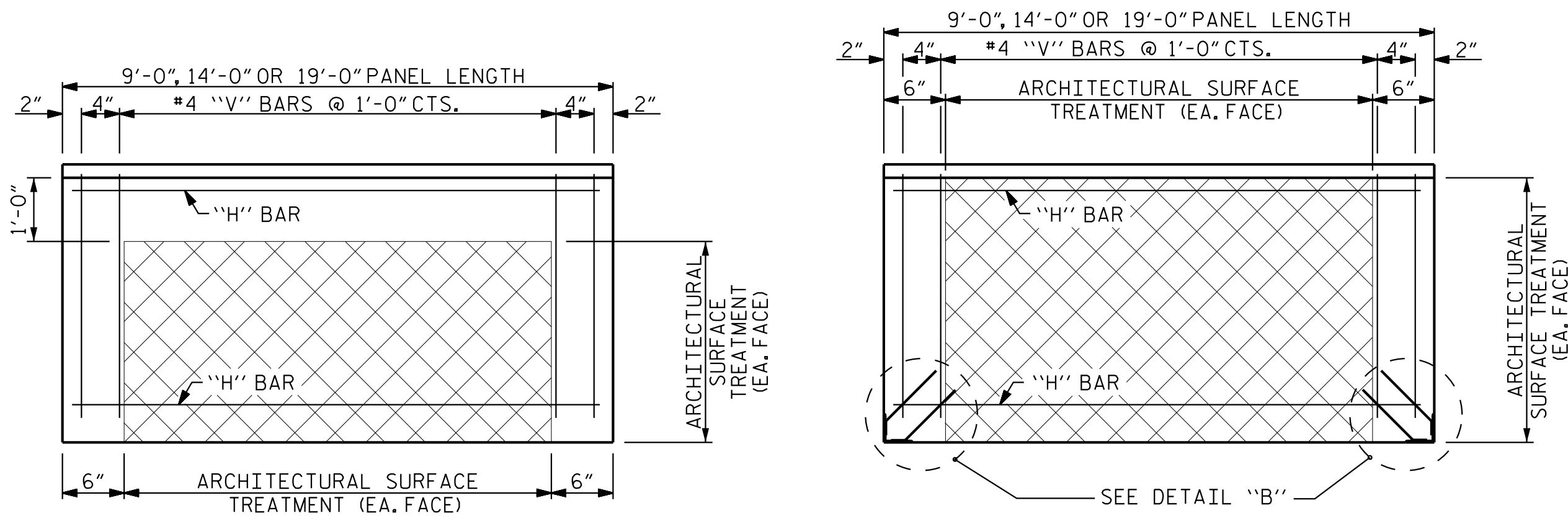

FRONT ELEVATION OF UPPER PRECAST PANEL

FRONT ELEVATION OF BOTTOM PRECAST PANEL

QUANTITIES FOR ONE PRECAST PANEL (FOR 10'-0" PILE SPACING)

PANEL HEIGHT	CLASS AA CONCRETE C.Y.	BAR TYPES									
		HORIZONTAL					VERTICAL				
		NO.	BAR SIZE	TYPE	LENGTH	WEIGHT (lb)	NO.	BAR SIZE	TYPE	LENGTH	WEIGHT (lb)
2'-0"	0.22	3	H1 #4	STR	8'-8"	17	11	V1 #4	STR	1'-8"	12
3'-0"	0.33	4	H2 #4	STR	8'-8"	23	11	V2 #4	STR	2'-8"	20
4'-0"	0.44	5	H3 #4	STR	8'-8"	29	11	V3 #4	STR	3'-8"	27

QUANTITIES FOR ONE PRECAST PANEL (FOR 15'-0" PILE SPACING)

PANEL HEIGHT	CLASS AA CONCRETE C.Y.	BAR TYPES									
		HORIZONTAL					VERTICAL				
		NO.	BAR SIZE	TYPE	LENGTH	WEIGHT (lb)	NO.	BAR SIZE	TYPE	LENGTH	WEIGHT (lb)
3'-0"	0.52	5	H1 #4	STR	13'-8"	46	16	V1 #4	STR	2'-8"	29
4'-0"	0.69	6	H2 #4	STR	13'-8"	55	16	V2 #4	STR	3'-8"	39
5'-0"	0.86	7	H3 #4	STR	13'-8"	64	16	V3 #4	STR	4'-8"	50
6'-0"	1.04	8	H4 #4	STR	13'-8"	73	16	V4 #4	STR	5'-8"	61

QUANTITIES FOR ONE PRECAST PANEL (FOR 20'-0" PILE SPACING)

PANEL HEIGHT	CLASS AA CONCRETE C.Y.	BAR TYPES									
		HORIZONTAL					VERTICAL				
		NO.	BAR SIZE	TYPE	LENGTH	WEIGHT (lb)	NO.	BAR SIZE	TYPE	LENGTH	WEIGHT (lb)
3'-0"	0.70	7	H1 #4	STR	18'-8"	87	21	V1 #4	STR	2'-8"	37
4'-0"	0.94	9	H2 #4	STR	18'-8"	112	21	V2 #4	STR	3'-8"	51
5'-0"	1.17	11	H3 #4	STR	18'-8"	137	21	V3 #4	STR	4'-8"	65
6'-0"	1.41	13	H4 #4	STR	18'-8"	162	21	V4 #4	STR	5'-8"	79

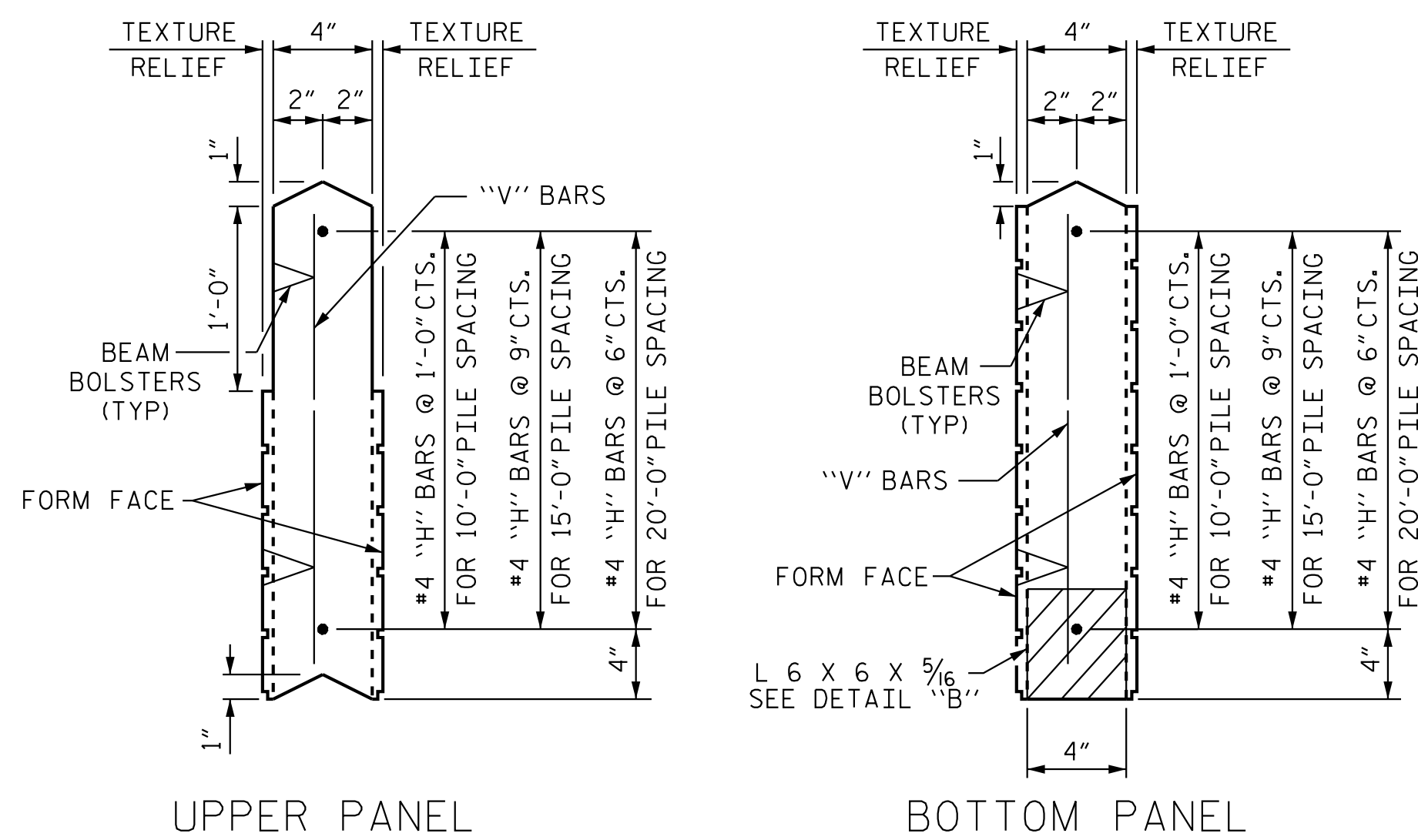
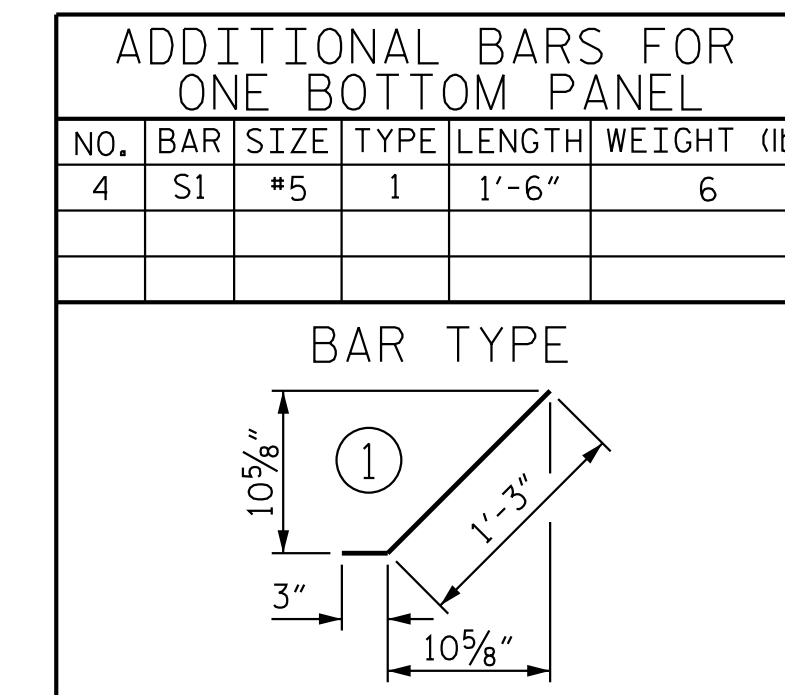

UPPER PANEL

BOTTOM PANEL

SECTION THROUGH PRECAST PANELS

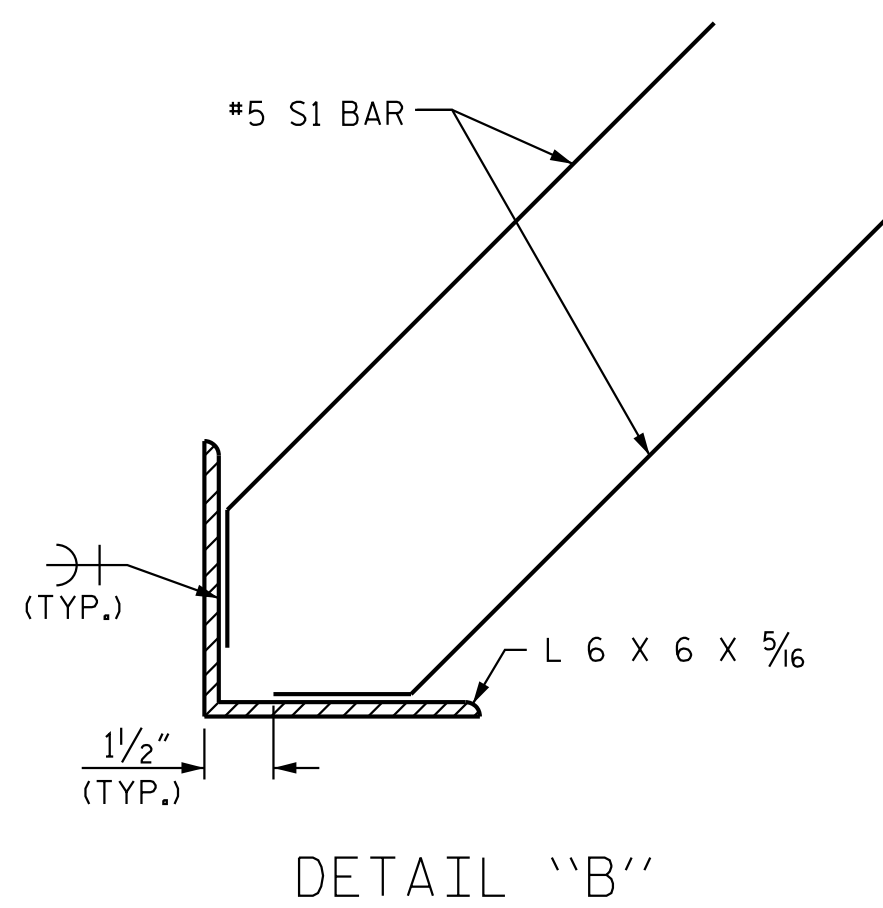

DETAIL "B"

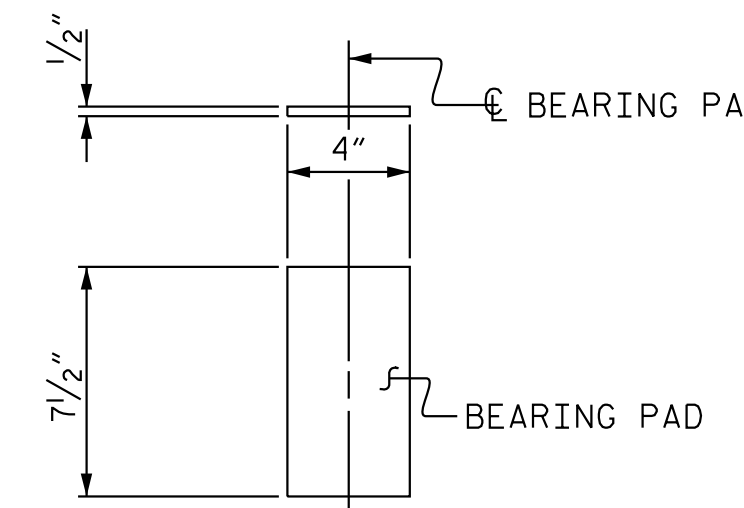

ELASTOMERIC BEARING DETAILS

ELASTOMER IN BEARINGS SHALL BE 50 DUROMETER HARDNESS.

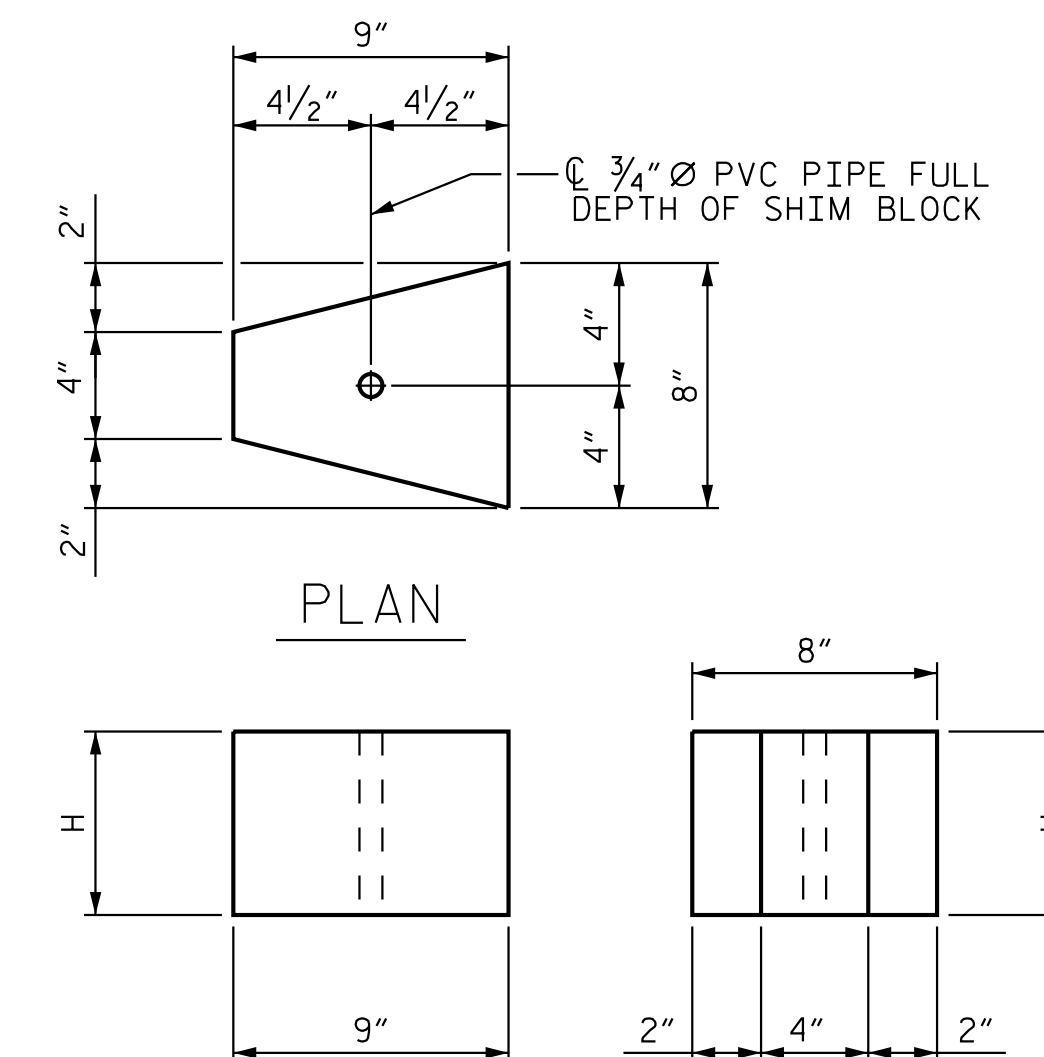

ELEVATION

END

CONCRETE SHIM BLOCK

H = 3', 6" or 1'-0"

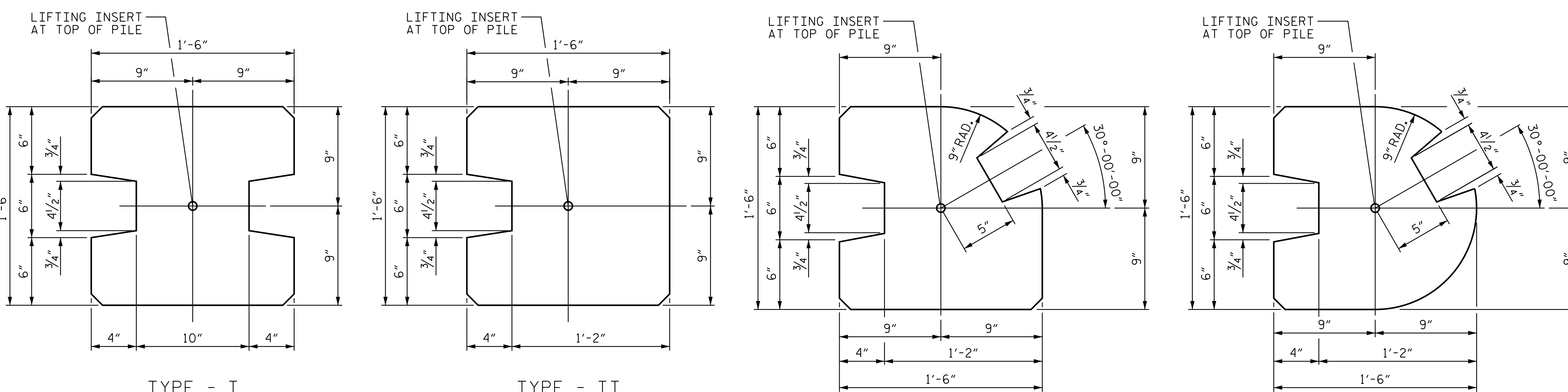

TYPE - I (AREA = 1.9444 SQ. FT.)

TYPE - II (AREA = 2.0903 SQ. FT.)

TYPE - III (AREA = 1.8336 SQ. FT.)

TYPE - III (ALT.) (AREA = 1.7163 SQ. FT.)

PILE DETAIL

(ALL CORNERS TO BE CHAMFERED 1")

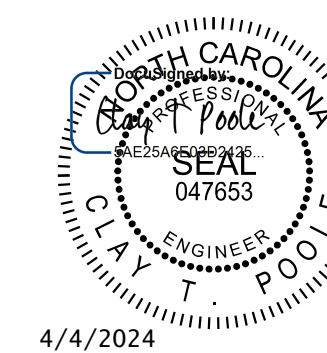

4/4/2024

Kimley»Horn

421 Fayetteville Street, Suite 600
Raleigh, NC 27601-1772
Phone (919) 677-2000 NC LICENSE # F-0102

This document, together with the concepts and designs presented herein, is an integral part of the project. It is to be used only for the specific project and site. Any use, reproduction, or distribution of this document without the written authorization and approval of Kimley-Horn and Associates, Inc. shall be without liability to Kimley-Horn and Associates, Inc.

PROJECT NO. U-5108
MECKLENBURG COUNTY
STATION: 36+00.00 -L-
10+00.00 -NB3-

SHEET 2 OF 3

STATE OF NORTH CAROLINA
DEPARTMENT OF TRANSPORTATION
RALEIGH

STANDARD
SOUND BARRIER WALL
DETAILS
No. -NB3-

REVISIONS

NO.	BY:	DATE:	NO.	BY:	DATE:
1			3		
2			4		

SHEET NO.
SBW-2

TOTAL SHEETS
3

STD. NO. SBW2

**DOCUMENT NOT CONSIDERED FINAL
UNLESS ALL SIGNATURES COMPLETED**

ASSEMBLED BY : D. D. LOWERY	DATE : 11/19	RWW/TMG
CHECKED BY : C. T. POOLE	DATE : 11/19	MAA/THC
DRAWN BY : MAA 6/11	REV. 1/15/14	MAA/THC
CHECKED BY : GM 6/11	REV. 10/17	MAA/THC
	REV. 5/18	MAA/THC

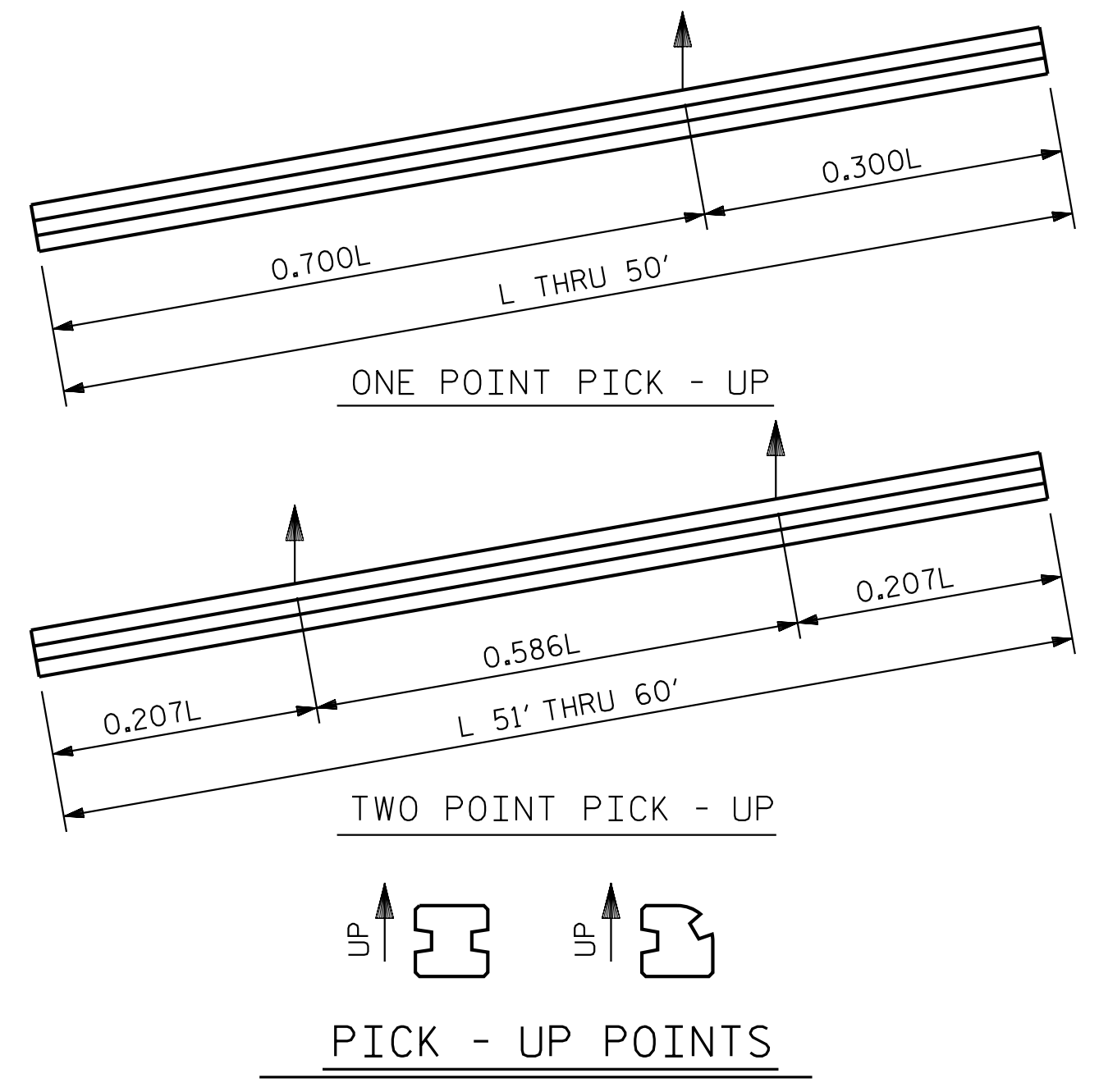
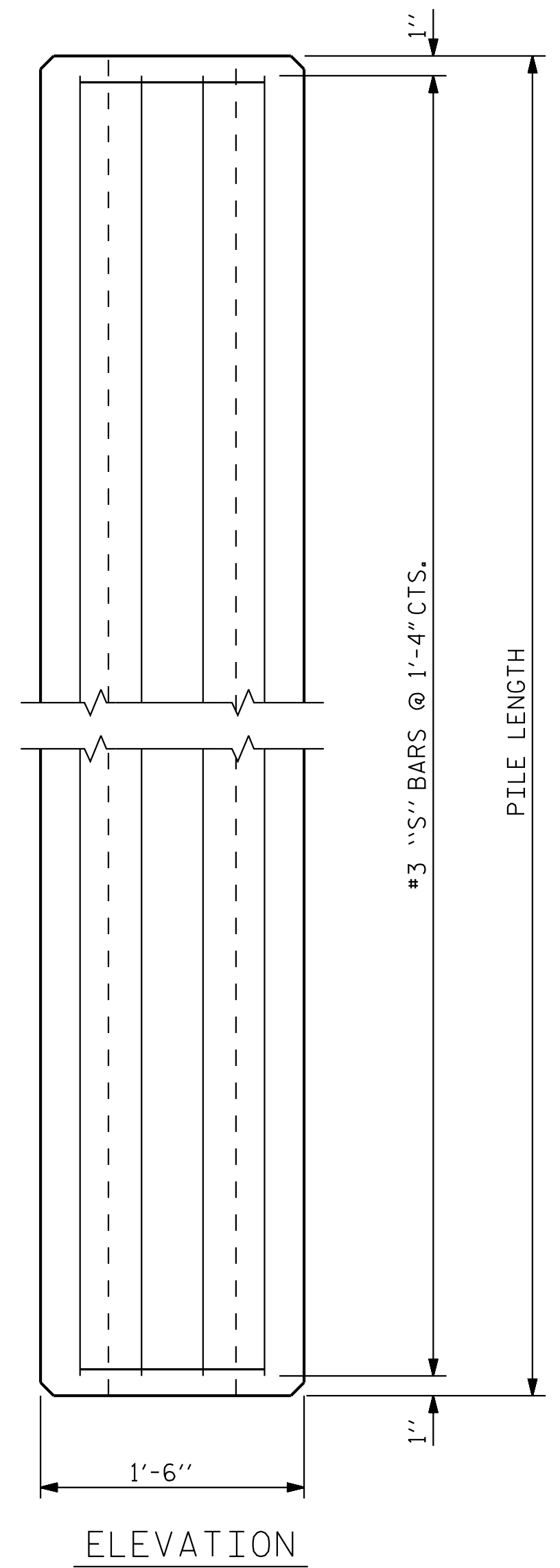

QUANTITIES FOR ONE PRECAST CONCRETE PILE

LENGTH	APPROX. PILE WT. TONS	ONE PICK-UP POINT		TWO PICK-UP POINT	
		0.300L	0.700L	0.207L	0.586L
10'-0"	1.56	3'-0"	7'-0"		
15'-0"	2.35	4'-6"	10'-6"		
20'-0"	3.14	6'-0"	14'-0"		
25'-0"	3.93	7'-6"	17'-6"		
30'-0"	4.70	9'-0"	21'-0"		
35'-0"	5.49	10'-6"	24'-6"		
40'-0"	6.28	12'-0"	28'-0"		
45'-0"	7.05	13'-6"	31'-6"		
50'-0"	7.84	15'-0"	35'-0"		
55'-0"	8.63			11'-4 1/2"	32'-3"
60'-0"	9.42			12'-5"	35'-2"

NOTES

CONCRETE DESIGN DATA : $f'c = 5,000$ PSI

PROPOSED DEVICES FOR LIFTING PILES, RECESS DETAILS, AND PATCHING MATERIAL SHALL BE DETAILED IN SHOP DRAWINGS. AFTER ATTACHMENTS HAVE BEEN REMOVED, OPENINGS SHALL BE REPAIRED SUCH THAT THE APPEARANCE OF THE PILE IS UNIFORM.

WHERE CAST-IN-PLACE LIFTING DEVICES ARE NOT USED, PICK-UP POINTS TO BE INDICATED WITH A BLACK MARK 2" WIDE.

THE SLIP-FORM METHOD OF CASTING PILES WILL NOT BE PERMITTED.

ALL CORNERS TO BE CHAMFERED 1".

FOR ADDITIONAL NOTES, SEE SHEET 1 OF 3.

#3 @ 1'-4" CTS. TIES TO BE USED WITH ALL PILE TYPES.

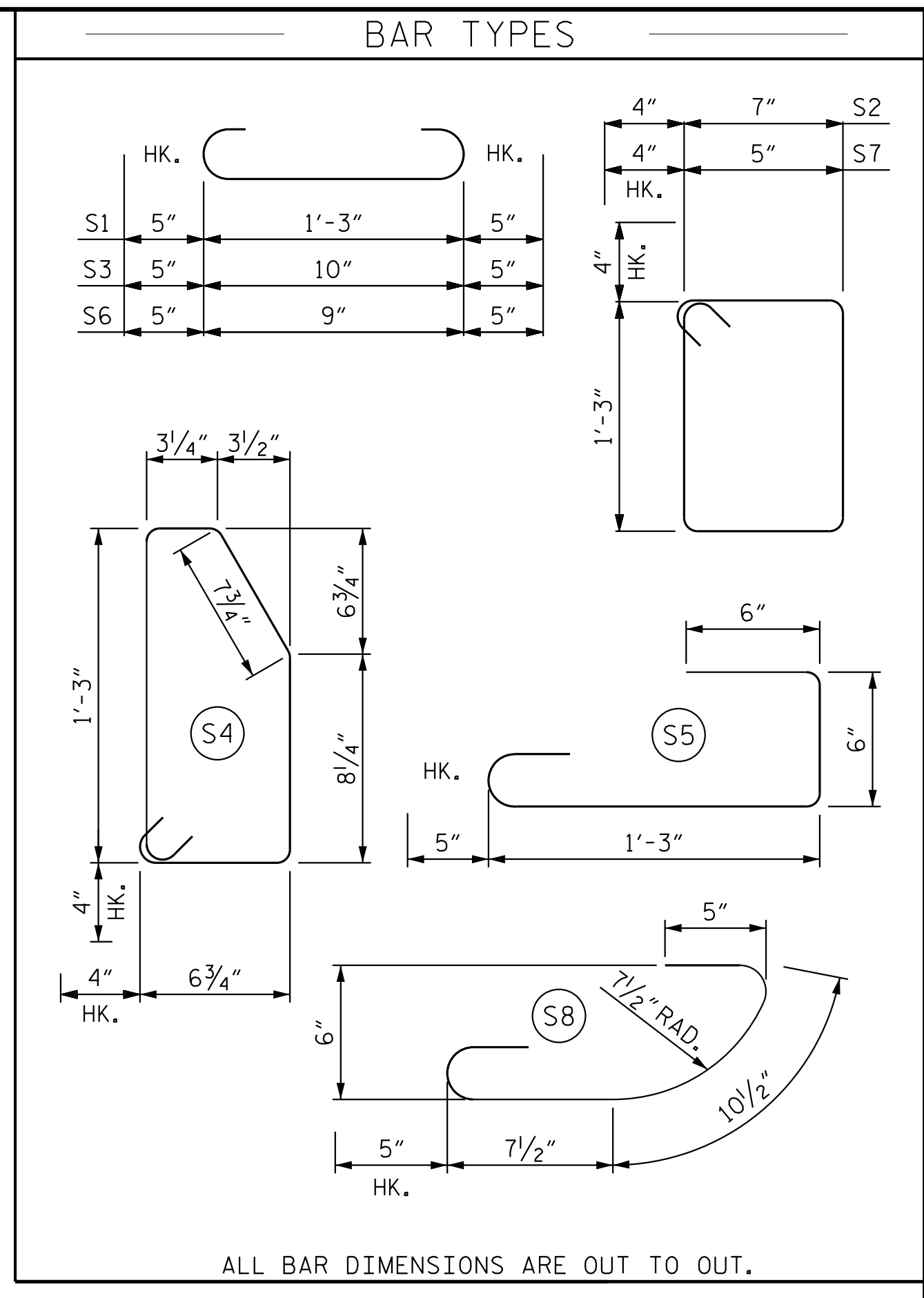

K:\BIDI_Structures\Bridges\NC\10136359 - U-5108\Gcd\Gcd\Sound Barrier Wall\U5108-SMU-SBW03.dgn

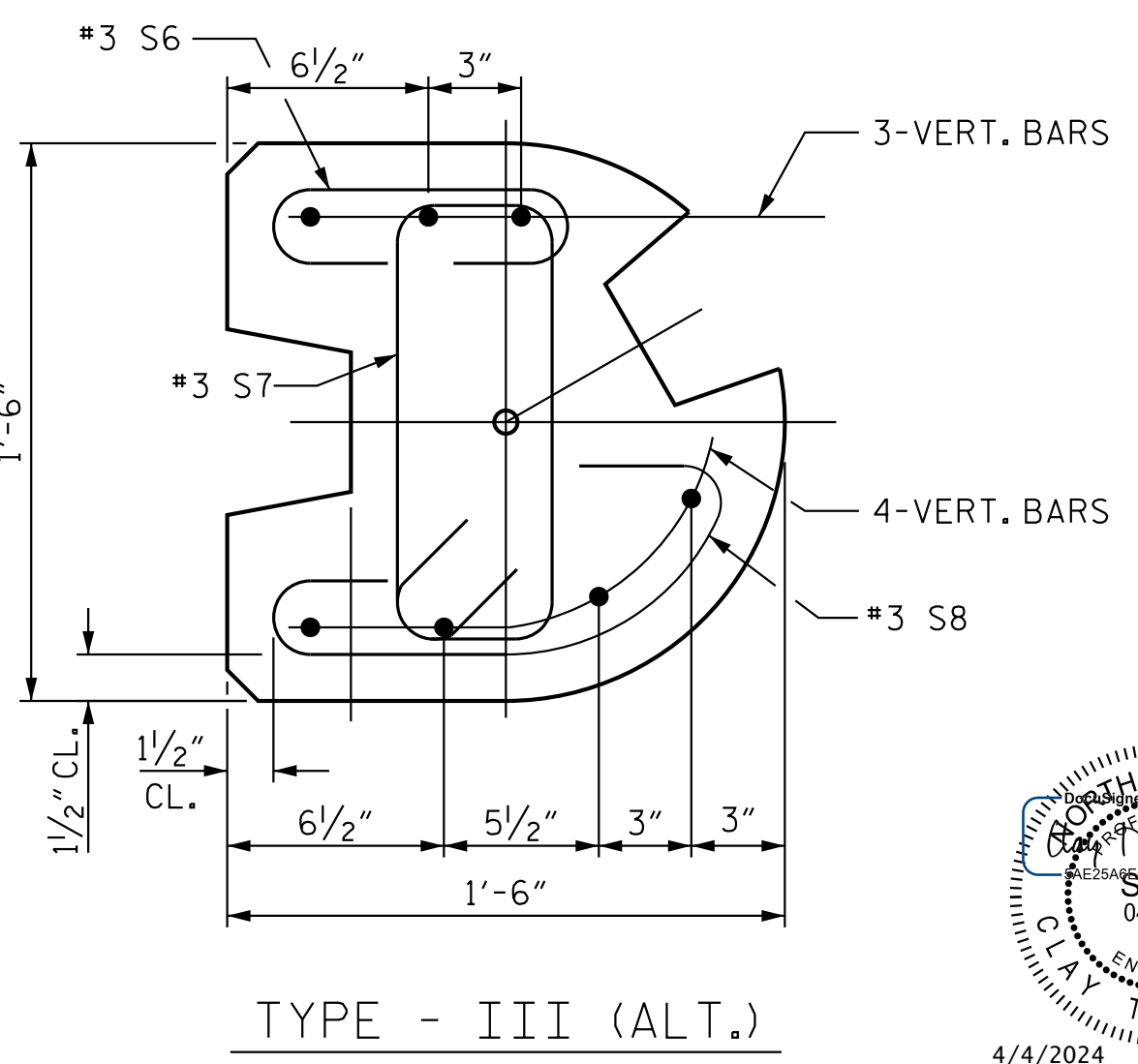
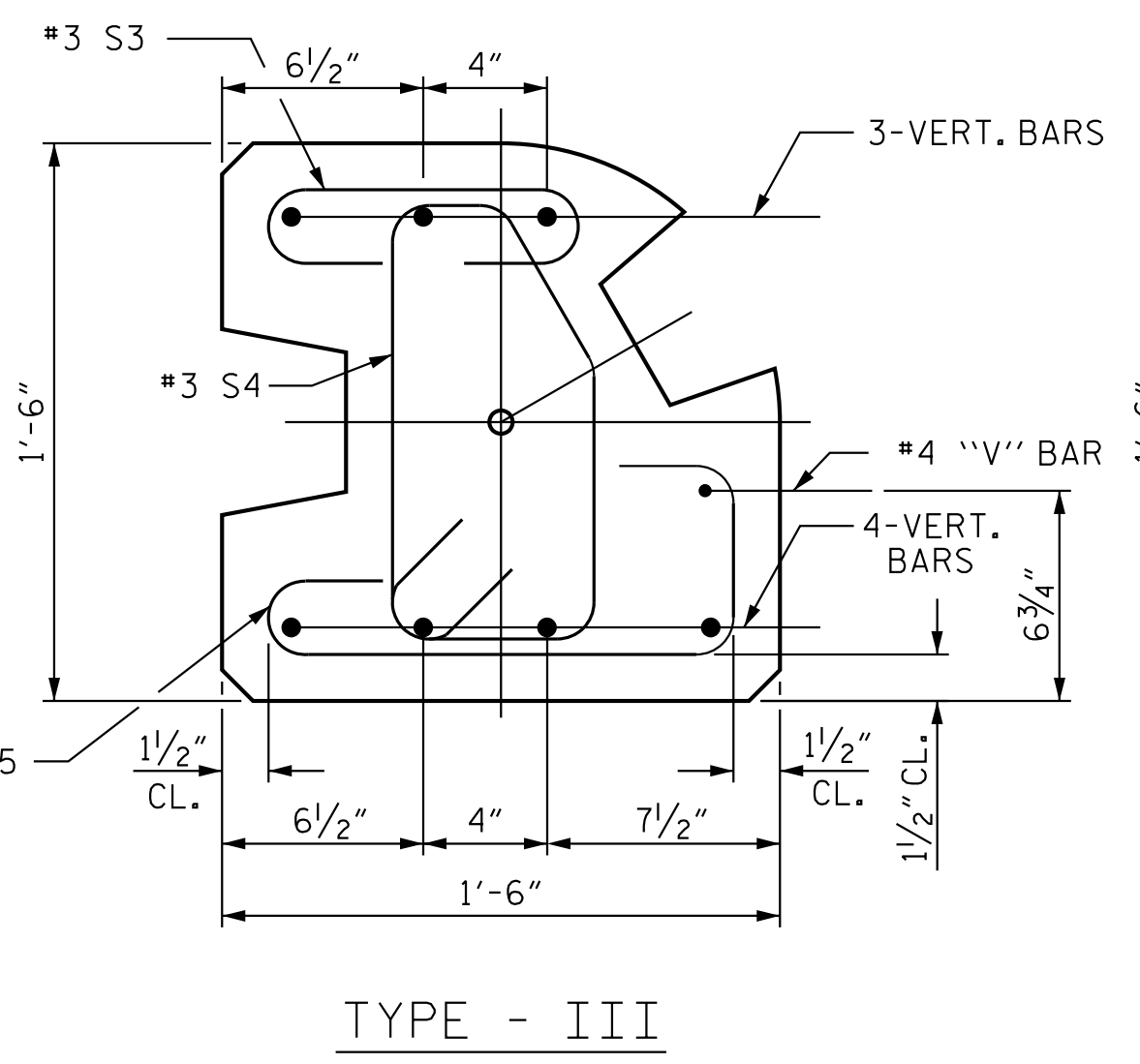
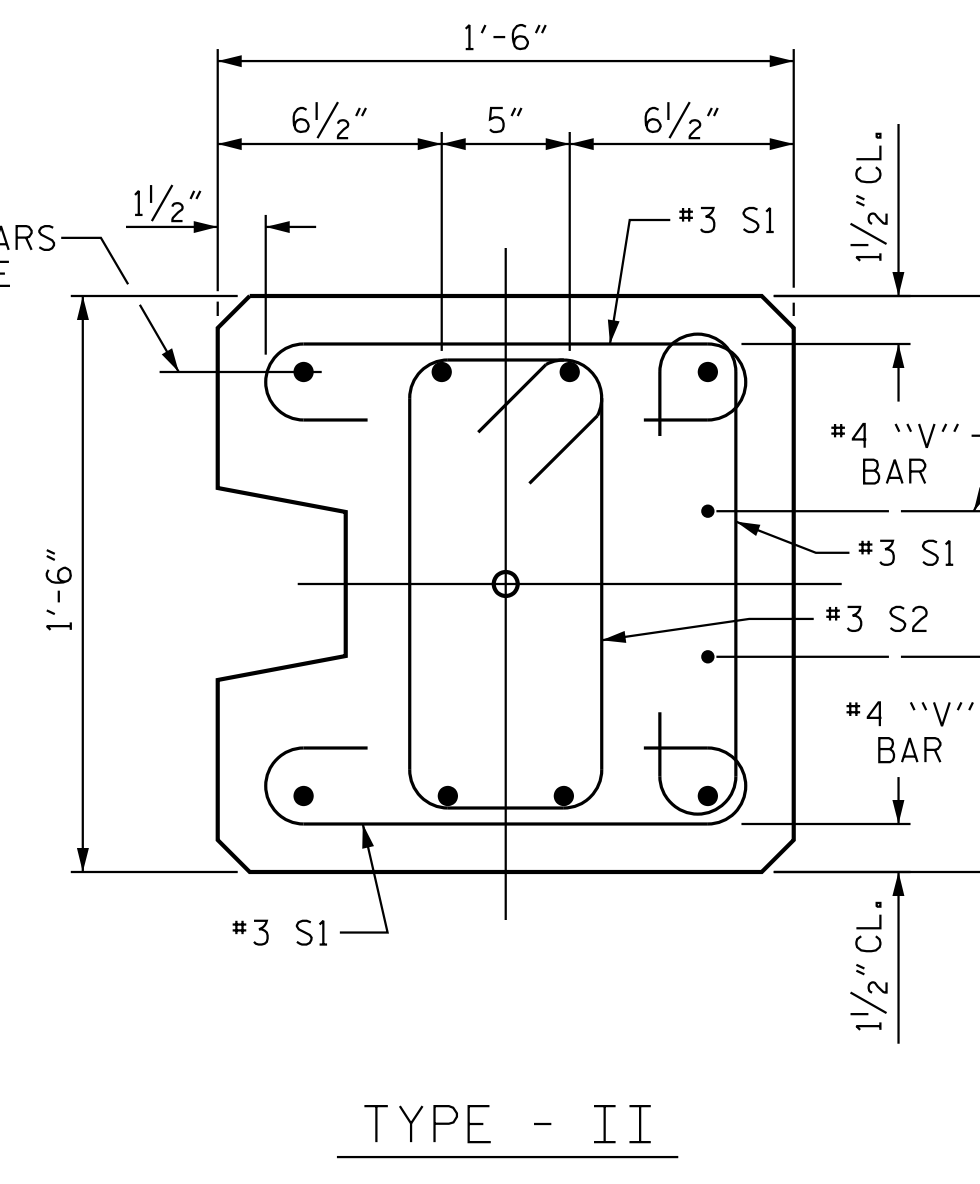
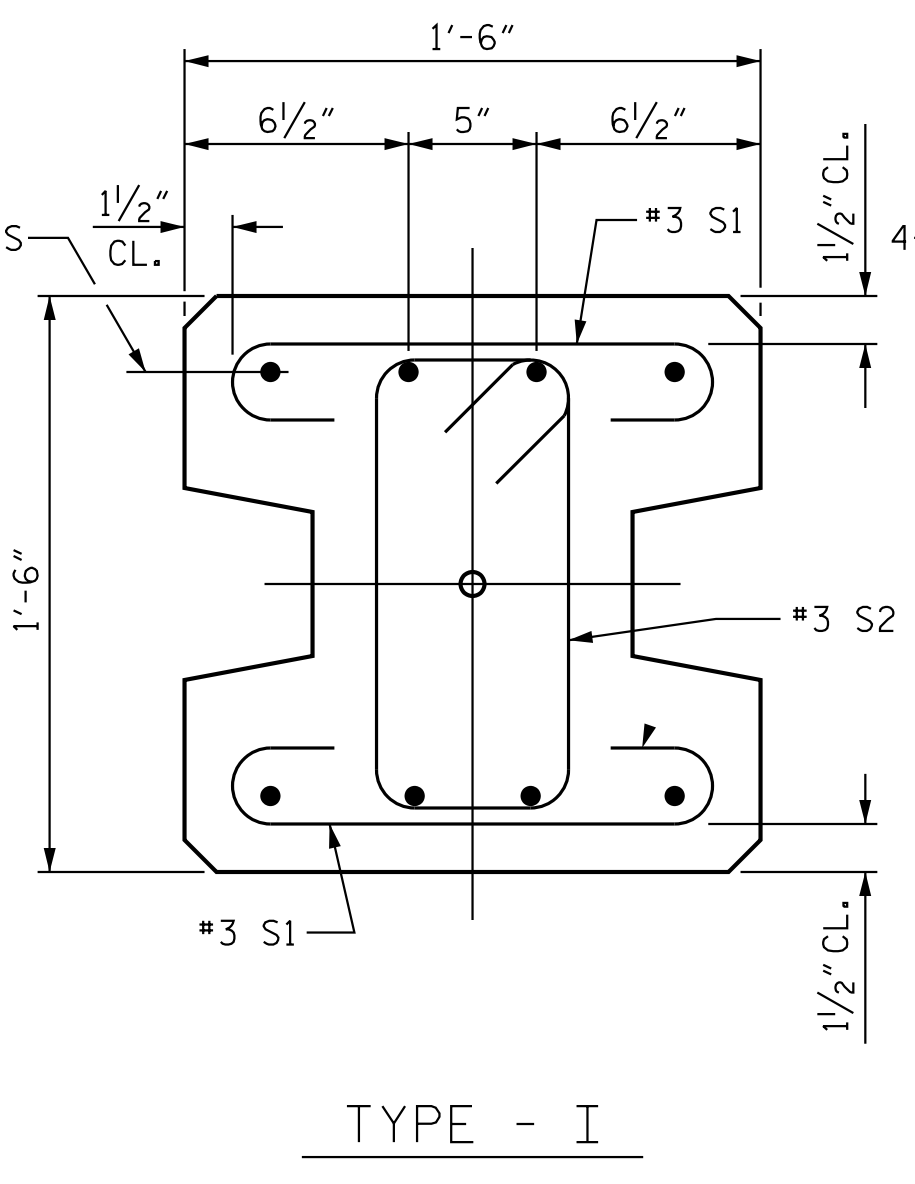

PILE DETAIL

FOR VERTICAL BAR PILE REINFORCING, SEE SHEET 1 OF 3

PROJECT NO. U-5108
MECKLENBURG COUNTY
 STATION: 36+00.00 -L-
10+00.00 -NB3-
 SHEET 3 OF 3

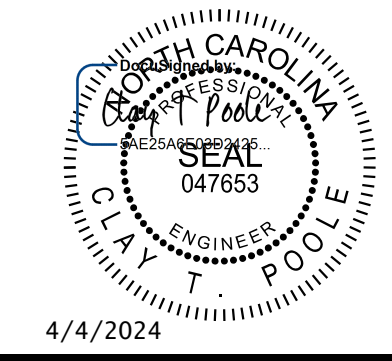

Kimley»Horn
 421 Fayetteville Street, Suite 600
 Raleigh, NC 27601-1772
 Phone (919) 677-2000 NC LICENSE # F-0102

STATE OF NORTH CAROLINA
 DEPARTMENT OF TRANSPORTATION
 RALEIGH
 STANDARD
 SOUND BARRIER WALL
 DETAILS
 No. -NB3-

REVISIONS						SHEET NO.
NO.	BY:	DATE:	NO.	BY:	DATE:	SBW-3
1			3			TOTAL SHEETS
2			4			3

ASSEMBLED BY : D. D. LOWERY	DATE : 11/19
CHECKED BY : C. T. POOLE	DATE : 11/19
DRAWN BY : MAA 6/11	REV. 1/15/14 RWW/TMG
CHECKED BY : GM 6/11	REV. 12/17 MAA/THC

**DOCUMENT NOT CONSIDERED FINAL
 UNLESS ALL SIGNATURES COMPLETED**

This document, together with the concepts and designs presented herein, is an integral part of the project. It is to be used only for the specific project and site and without the written authorization and approval of Kimley-Horn and Associates, Inc. shall be without liability to Kimley-Horn and Associates, Inc.
 Copyright Kimley-Horn and Associates, Inc. 2019

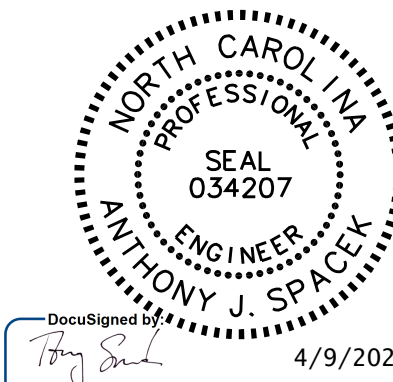
GEOTECHNICAL ENGINEER	ENGINEER
SIGNATURE _____ DATE _____	 4/9/2024 DATE _____ SIGNATURE _____

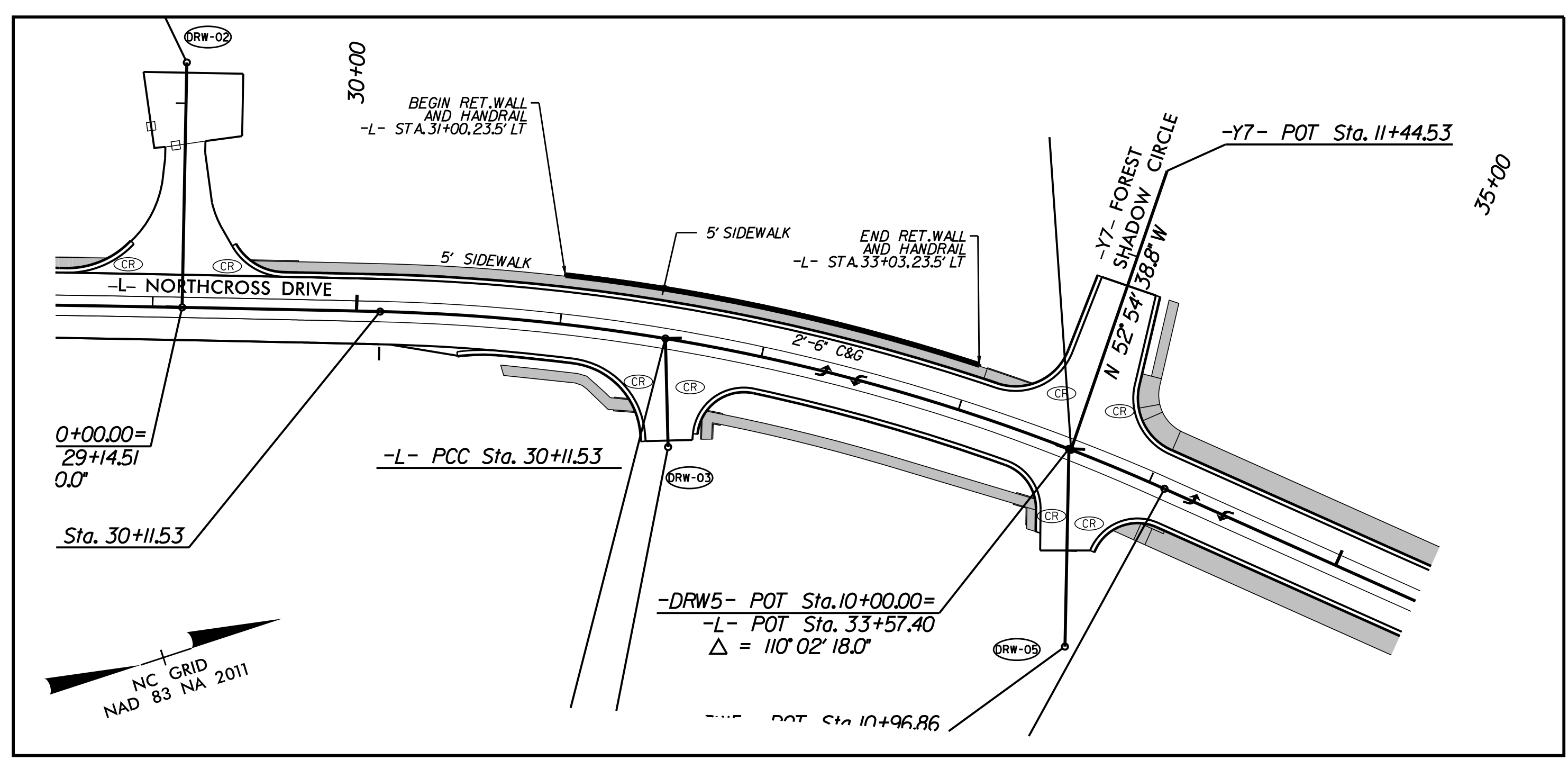

RETAINING WALL NO. 1 PLAN

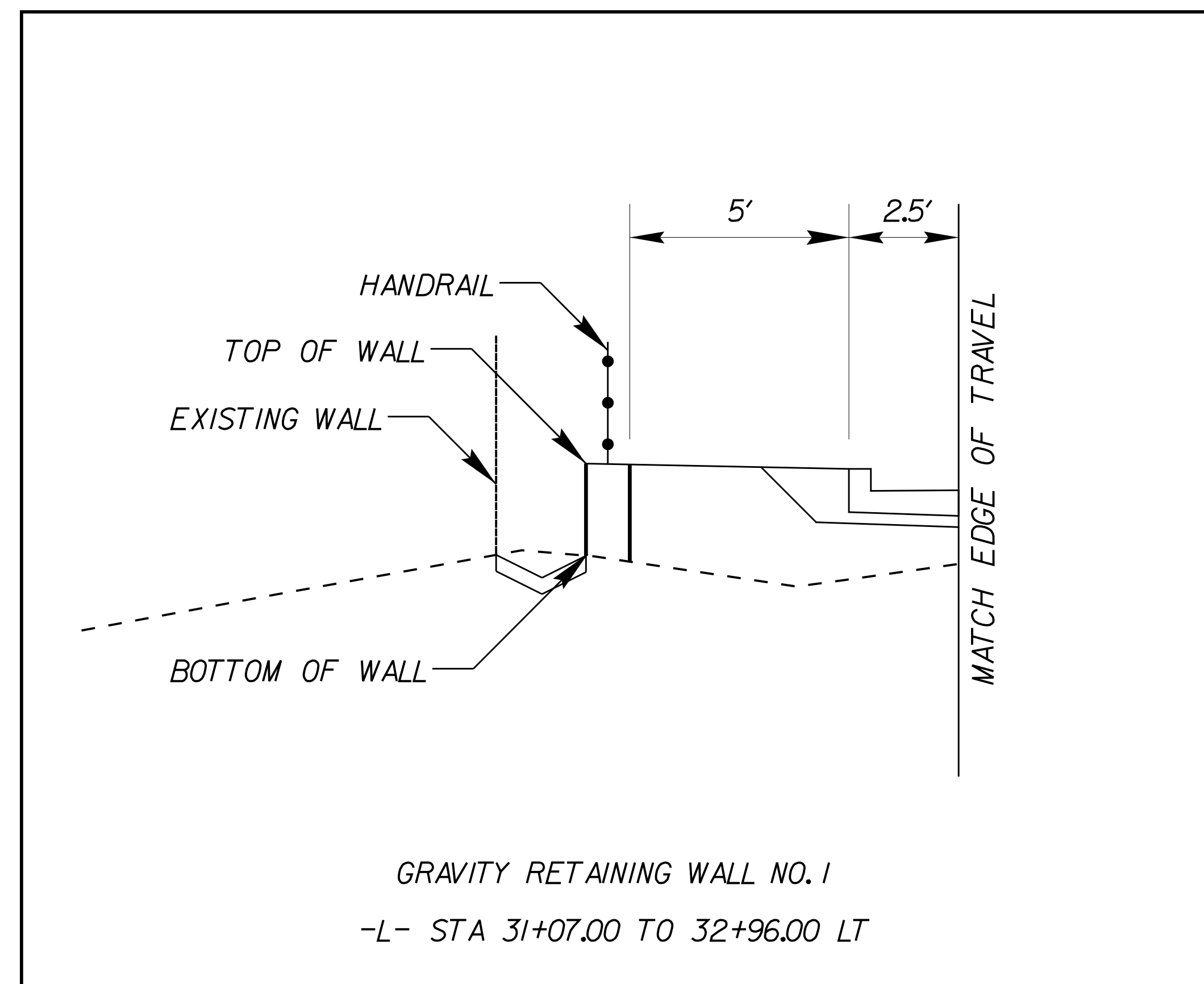

GRAVITY RETAINING WALL NO. 1
-L- STA 31+07.00 TO 32+96.00 LT

TYPICAL SECTION

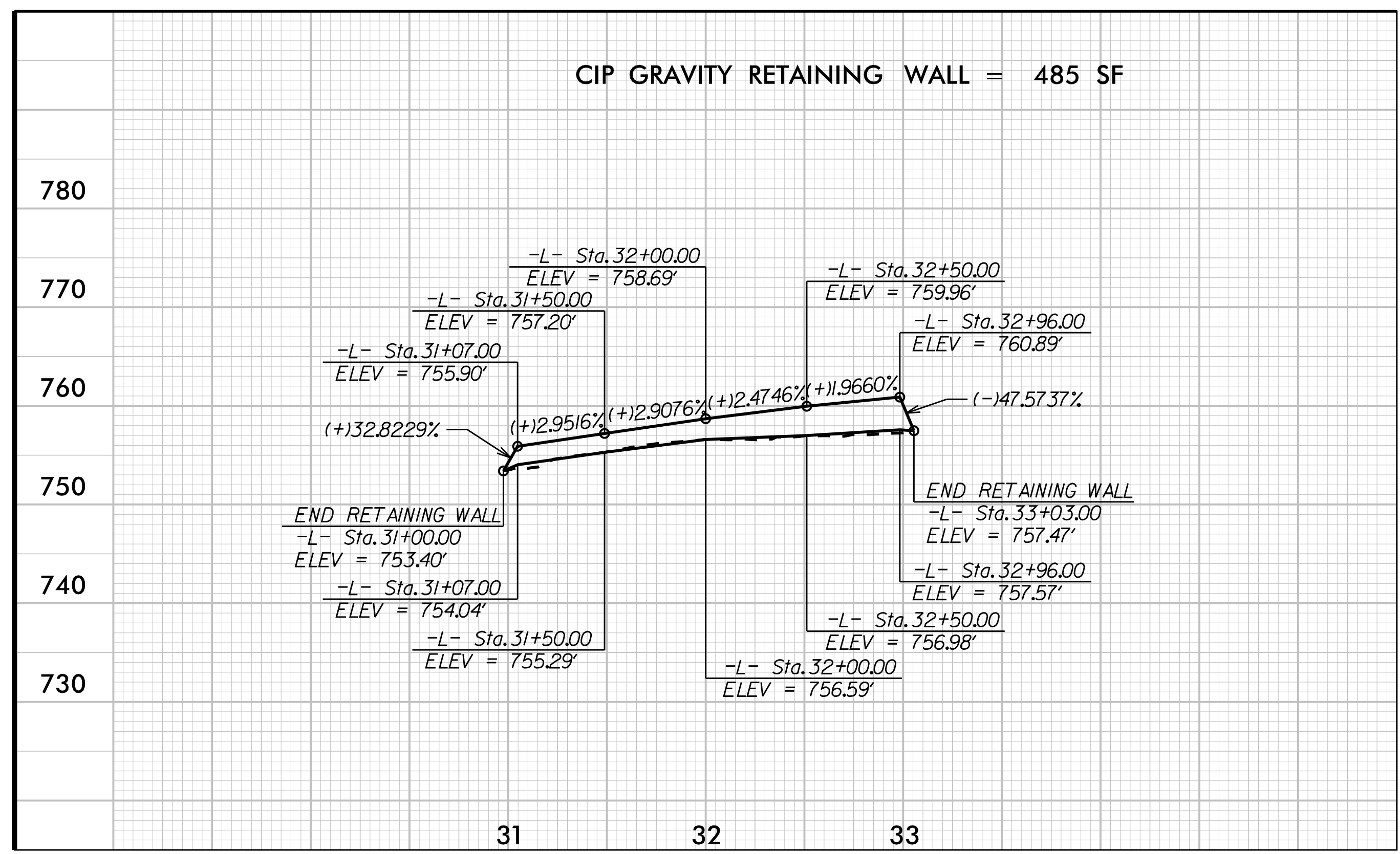

CIP GRAVITY RETAINING WALL = 485 SF

RETAINING WALL NO. 1 ELEVATION

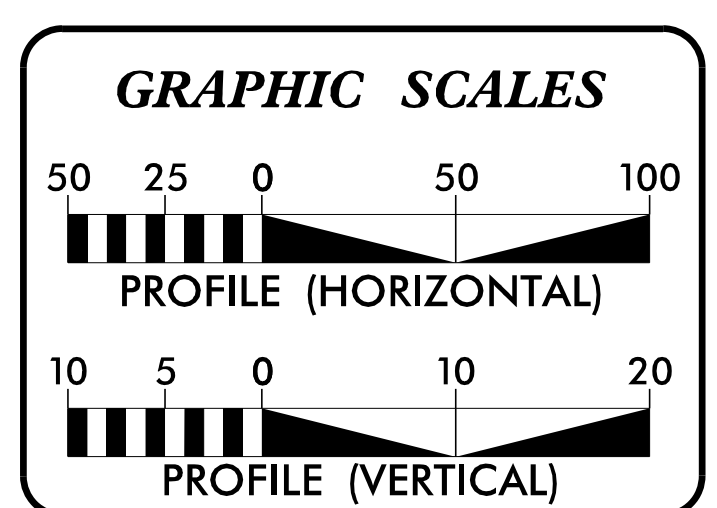

PROJECT NO.: U-5108
MECKLENBURG COUNTY
STATION: -L- STA. 31+00 (LT) TO 33+03 (LT)

K:\CHL_PRA\101036359 - U-5108 (Northcross)\DSM\Roadway\Proj\U-5108_rdy_psh_2E_1.dgn 3/29/2024

Kimley»Horn
© 2023
NC LICENSE #F-0102
200 SOUTH TRYON, SUITE 200
CHARLOTTE, N.C. 28202

 NORTH CAROLINA
DEPARTMENT OF TRANSPORTATION
DIVISION OF HIGHWAYS

**GEOTECHNICAL
ENGINEERING UNIT**

REVISIONS						SHEET NO. W-1
NO.	BY	DATE	NO.	BY	DATE	
1			3			
2			4			

**CIP GRAVITY
RETAINING WALL**

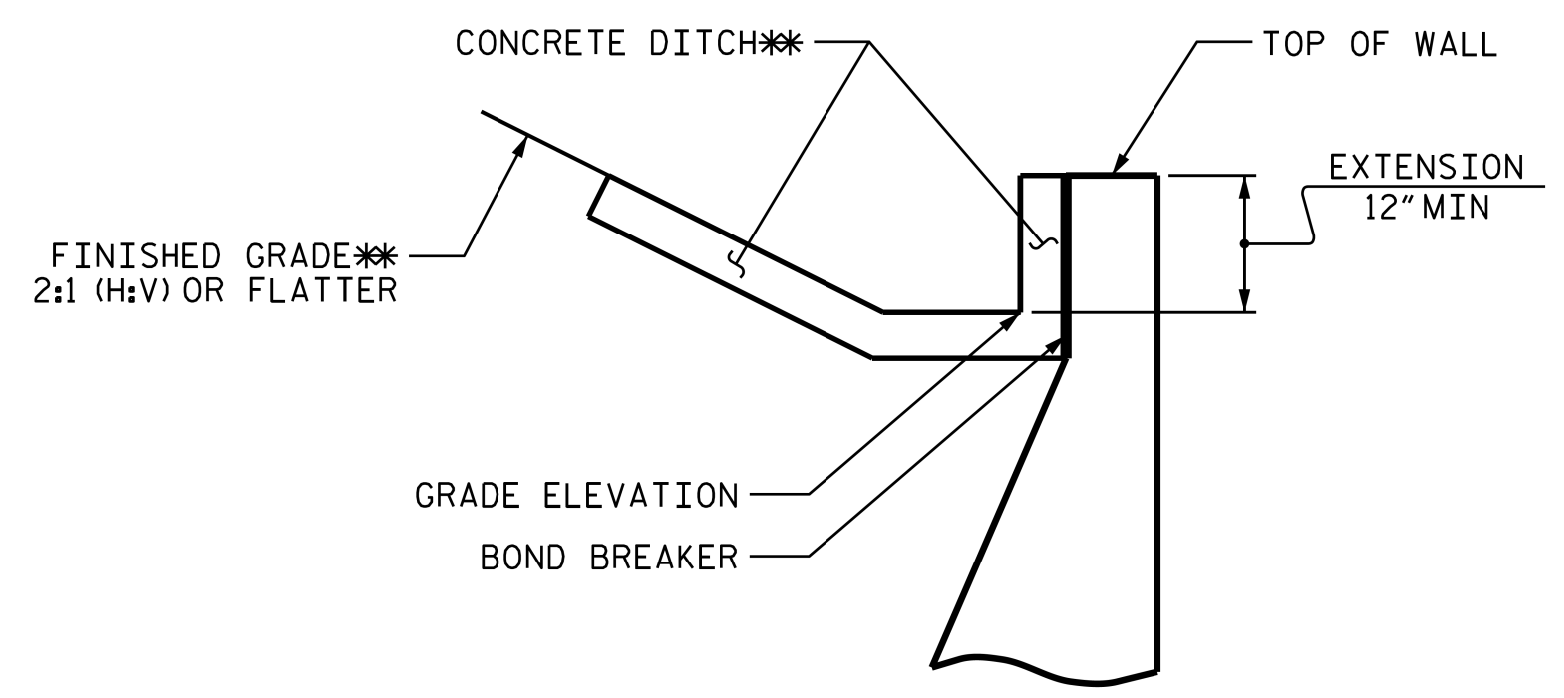

SLOPE CASE

**SEE ROADWAY PLANS FOR CONCRETE DITCH AND FINISHED GRADE DETAILS.

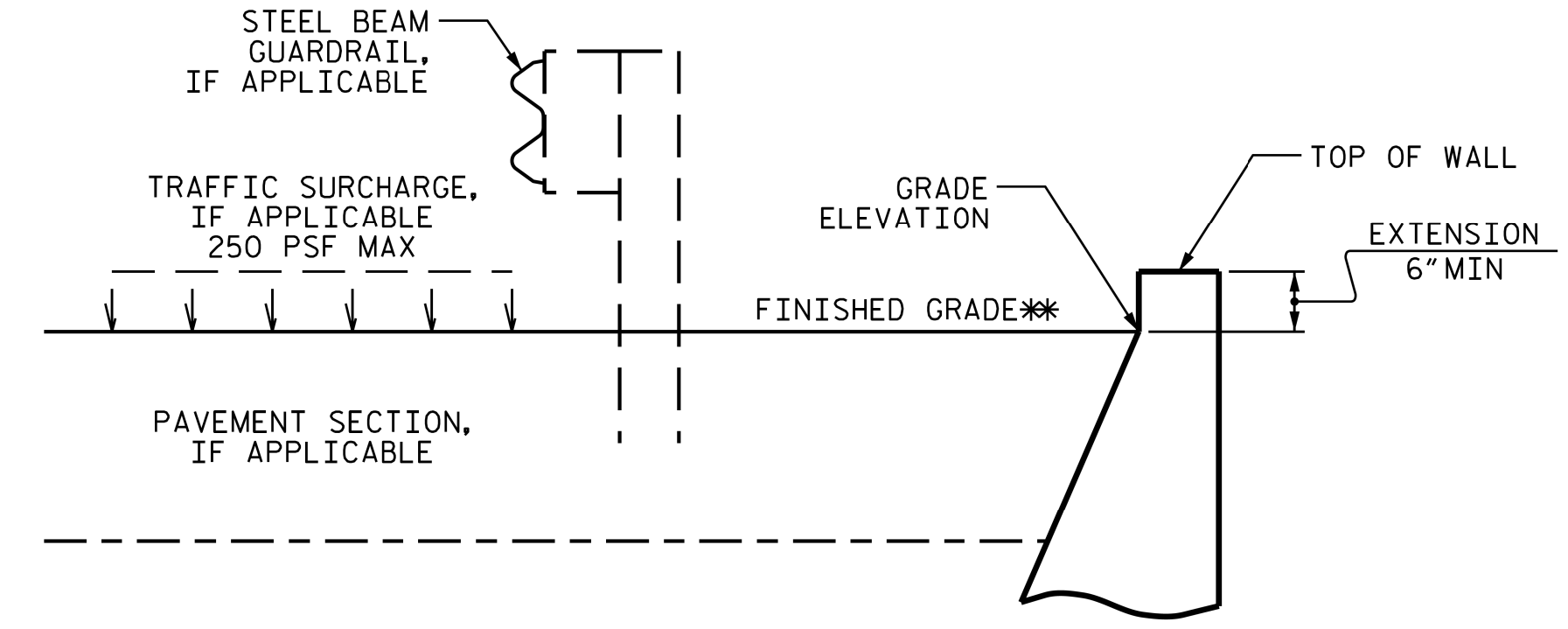

NO SLOPE CASE

**SEE ROADWAY PLANS FOR FINISHED GRADE DETAILS.

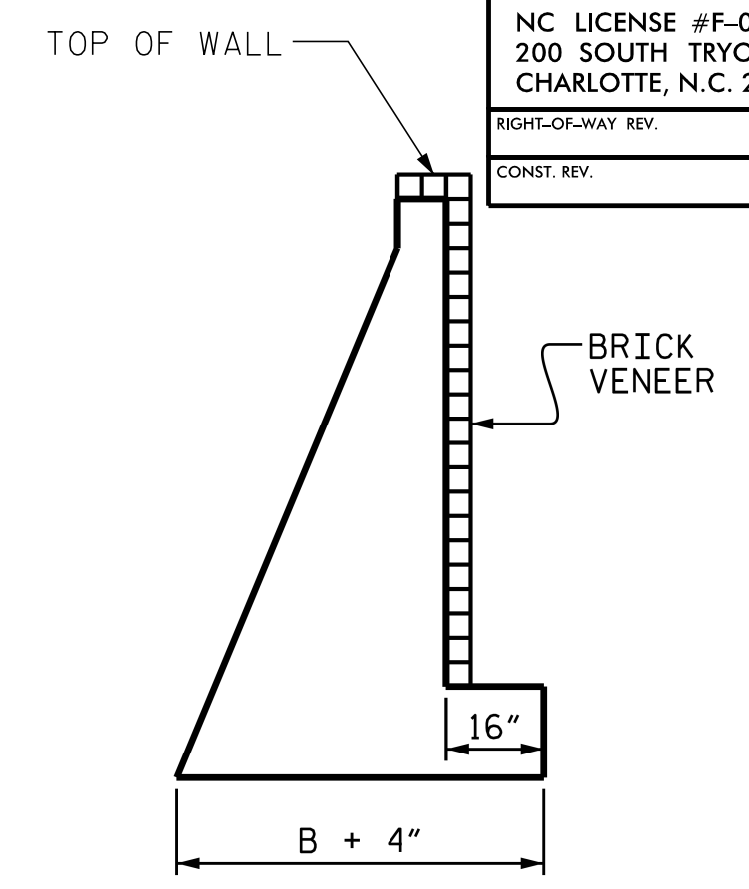

BRICK VENEER DETAIL

(WHEN APPLICABLE)

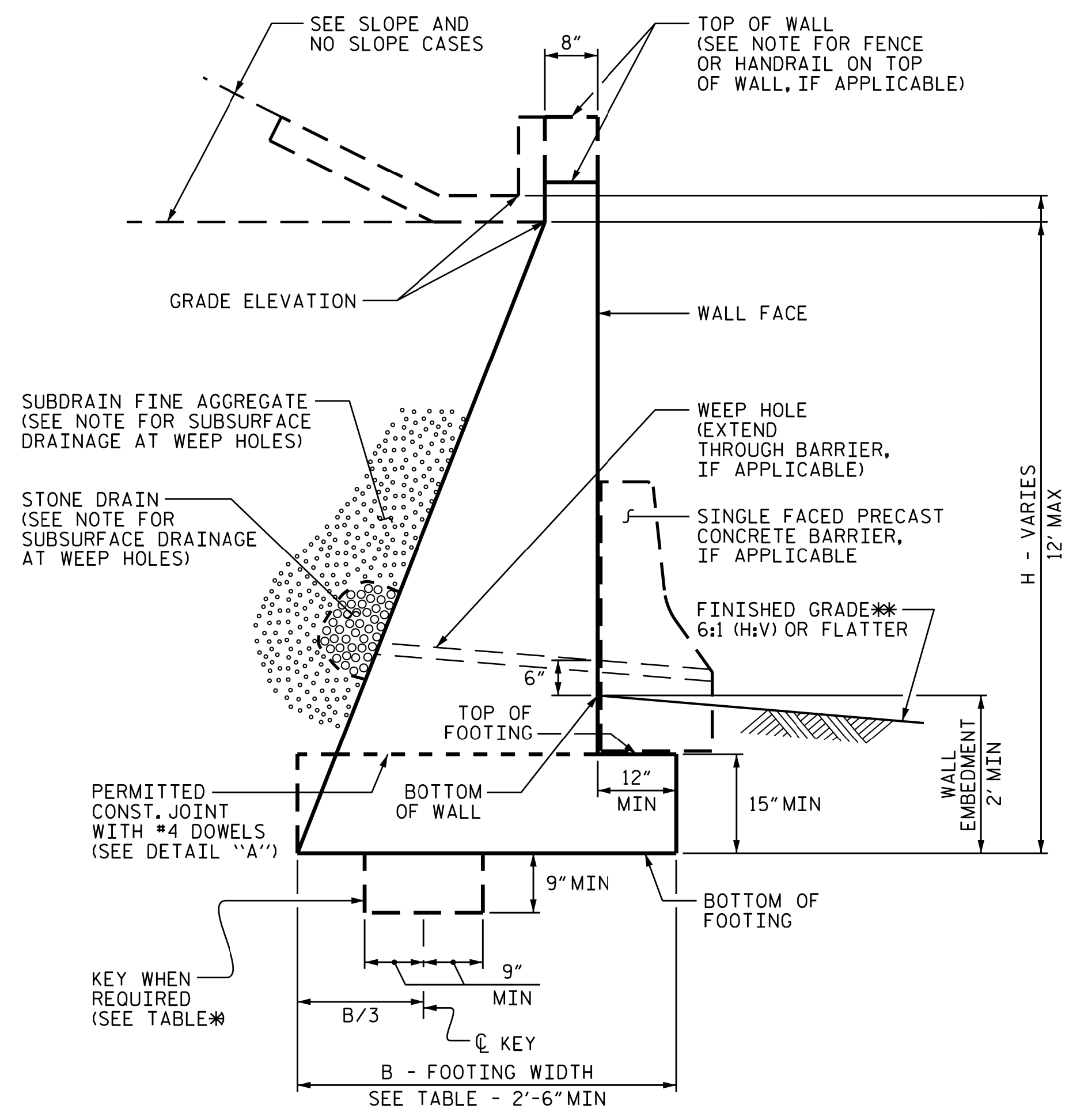

STANDARD CIP GRAVITY WALL

**SEE ROADWAY PLANS FOR FINISHED GRADE DETAILS.

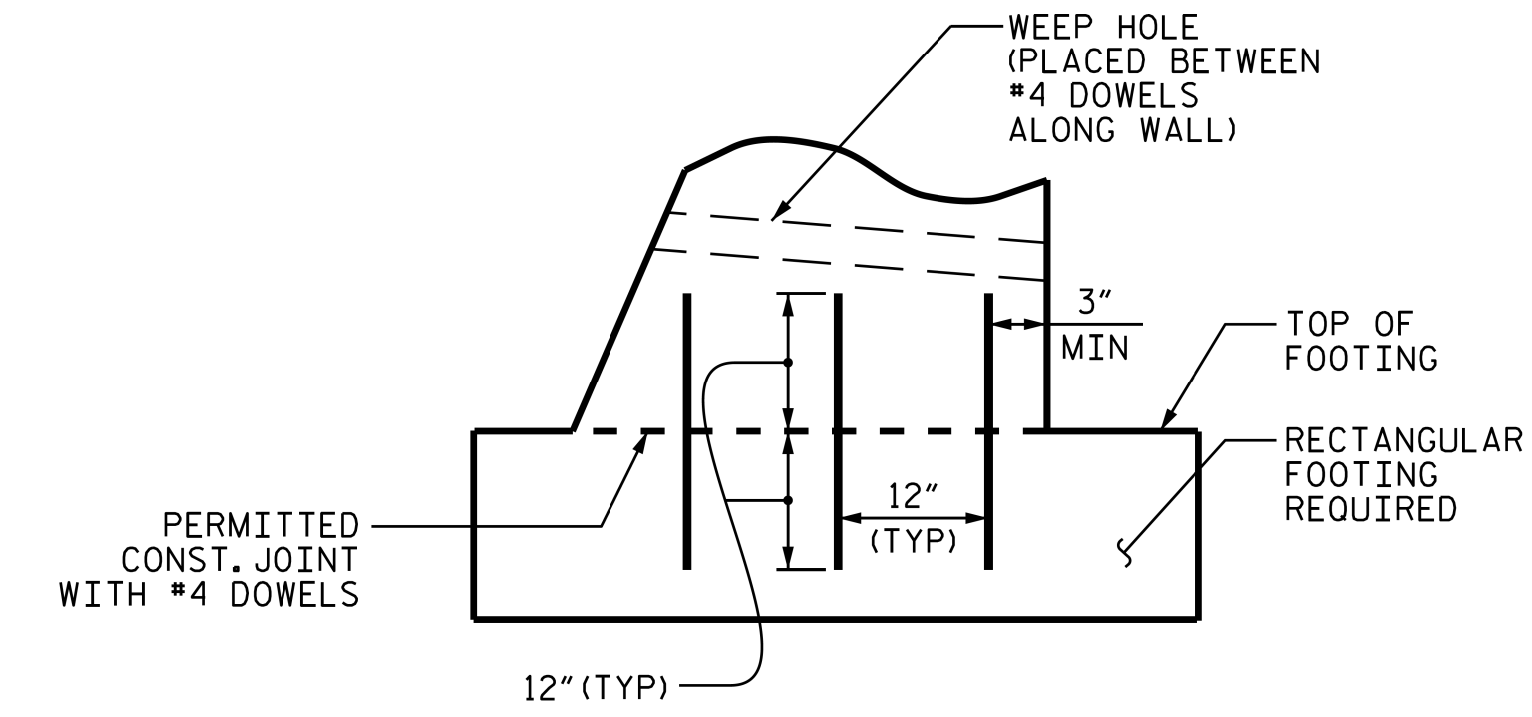

DETAIL "A"

H (FT)	3 - < 6	6 - 9	> 9 - 12
SLOPE CASE	.66	.70*	.75*
NO SLOPE CASE WITH TRAFFIC SURCHARGE	.80	.75*	.70*
NO SLOPE CASE WITHOUT TRAFFIC SURCHARGE	.60	.60	.60

B/H RATIO (B = 2'-6" MIN)

*KEY IS REQUIRED FOR "SLOPE CASE" OR "NO SLOPE CASE WITH TRAFFIC SURCHARGE" WHEN H IS 6' OR GREATER.

NOTES:

- FOR STANDARD CIP GRAVITY RETAINING WALLS, SEE SECTION 453 OF THE STANDARD SPECIFICATIONS.
- FOR STEEL BEAM GUARDRAIL, SEE ROADWAY PLANS AND SECTION 862 OF THE STANDARD SPECIFICATIONS.
- FOR SINGLE FACED PRECAST CONCRETE BARRIER, SEE ROADWAY PLANS AND SECTION 857 OF THE STANDARD SPECIFICATIONS.
- FOR FENCES OR HANDRAILS ON TOP OF WALLS, SEE ROADWAY PLANS FOR FENCE OR HANDRAIL ATTACHMENT DETAILS.
- FOR SUBSURFACE DRAINAGE AT WEEP HOLES, SEE ARTICLE 414-8 OF THE STANDARD SPECIFICATIONS.
- STANDARD CIP GRAVITY WALLS ARE BASED ON THE FOLLOWING IN-SITU ASSUMED SOIL PARAMETERS:
UNIT WEIGHT, $\gamma = 120$ PCF
FRICTION ANGLE, $\phi = 35$ DEGREES (GROUNDWATER WITHIN 7' OF BOTTOM OF FOOTING)
FRICTION ANGLE, $\phi = 30$ DEGREES (GROUNDWATER MORE THAN 7' BELOW BOTTOM OF FOOTING)
COHESION, $c = 0$ PSF
- DO NOT USE STANDARD CIP GRAVITY WALLS IF ASSUMED SOIL PARAMETERS ARE NOT APPLICABLE OR GROUNDWATER IS ABOVE BOTTOM OF FOOTING.
- DO NOT USE STANDARD CIP GRAVITY WALLS WHEN VERY LOOSE OR SOFT SOIL OR MUCK IS BELOW WALLS.
- BEFORE BEGINNING STANDARD CIP GRAVITY WALL CONSTRUCTION, SURVEY WALL LOCATIONS AND SUBMIT WALL PROFILE VIEWS (WALL ENVELOPES) FOR REVIEW. FOR WALL ENVELOPES, INCLUDE BOTTOM OF WALL, EXISTING GROUND AND GRADE ELEVATIONS AND OTHER ELEVATIONS AS NEEDED AT INTERVALS OF 25' OR LESS ALONG WALLS. DO NOT START WALL CONSTRUCTION UNTIL WALL ENVELOPES ARE ACCEPTED.
- FOR BRICK VENEERS, SUBMIT BRICK SAMPLES FOR APPROVAL BEFORE BEGINNING STANDARD CIP GRAVITY WALL CONSTRUCTION.
- DO NOT PLACE CONCRETE FOR FOOTINGS UNTIL EXCAVATION DIMENSIONS AND FOUNDATION MATERIAL ARE APPROVED.
- WHEN CONSTRUCTING STANDARD CIP GRAVITY WALLS WITH A CONSTRUCTION JOINT AS SHOWN IN DETAIL "A", PROVIDE A MINIMUM OF 3 EQUALLY SPACED #4 DOWELS AT INTERVALS OF 1'-6" ALONG WALLS.

K:\CHL_PRA\01036359 - U-5108 (Northcross)\DSM\Roadway\Proj\U-5108_rdy_psh_2E_1.dgn

4/9/2024

<p>NC LICENSE #F-0102 200 SOUTH TRYON, SUITE 200 CHARLOTTE, N.C. 28202</p>	<p>NORTH CAROLINA DEPARTMENT OF TRANSPORTATION DIVISION OF HIGHWAYS</p> <p>GEOTECHNICAL ENGINEERING UNIT</p>	<p>STANDARD DETAIL NO. 453.01</p>
		<p>STANDARD CIP GRAVITY RETAINING WALL</p>