

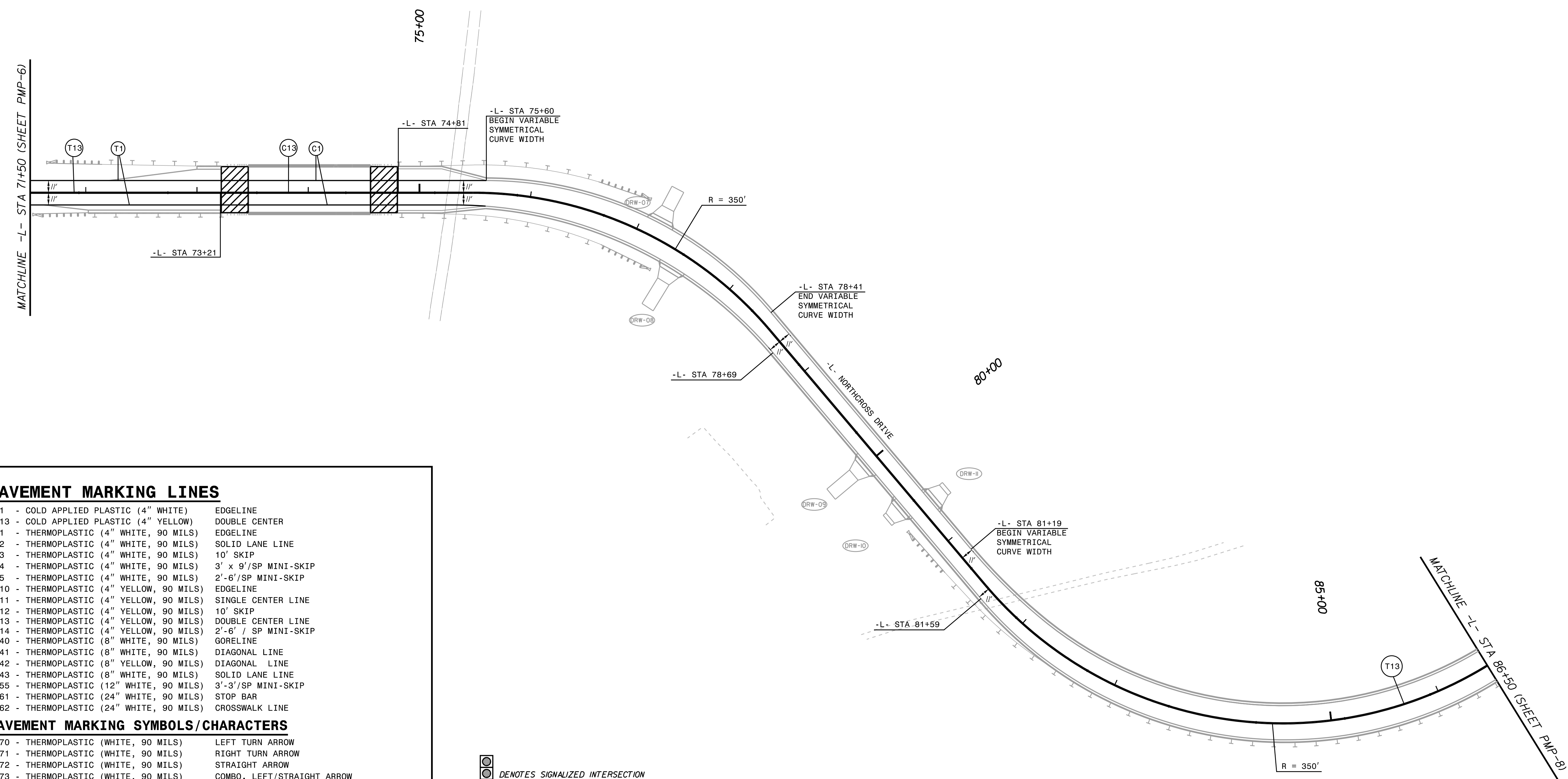

**DOCUMENT NOT CONSIDERED FINAL
UNLESS ALL SIGNATURES COMPLETED**

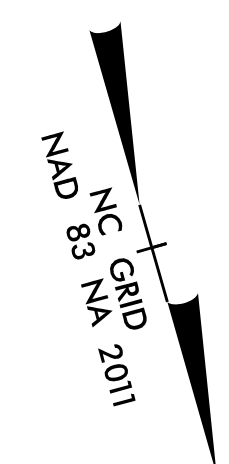

PAVEMENT MARKING LINES

C1 - COLD APPLIED PLASTIC (4" WHITE)	EDGELINE
C13 - COLD APPLIED PLASTIC (4" YELLOW)	DOUBLE CENTER
T1 - THERMOPLASTIC (4" WHITE, 90 MILS)	EDGELINE
T2 - THERMOPLASTIC (4" WHITE, 90 MILS)	SOLID LANE LINE
T3 - THERMOPLASTIC (4" WHITE, 90 MILS)	10' SKIP
T4 - THERMOPLASTIC (4" WHITE, 90 MILS)	3' x 9'/SP MINI-SKIP
T5 - THERMOPLASTIC (4" WHITE, 90 MILS)	2'-6"/SP MINI-SKIP
T10 - THERMOPLASTIC (4" YELLOW, 90 MILS)	EDGELINE
T11 - THERMOPLASTIC (4" YELLOW, 90 MILS)	SINGLE CENTER LINE
T12 - THERMOPLASTIC (4" YELLOW, 90 MILS)	10' SKIP
T13 - THERMOPLASTIC (4" YELLOW, 90 MILS)	DOUBLE CENTER LINE
T14 - THERMOPLASTIC (4" YELLOW, 90 MILS)	2'-6' / SP MINI-SKIP
T40 - THERMOPLASTIC (8" WHITE, 90 MILS)	GORELINE
T41 - THERMOPLASTIC (8" WHITE, 90 MILS)	DIAGONAL LINE
T42 - THERMOPLASTIC (8" YELLOW, 90 MILS)	DIAGONAL LINE
T43 - THERMOPLASTIC (8" WHITE, 90 MILS)	SOLID LANE LINE
T55 - THERMOPLASTIC (12" WHITE, 90 MILS)	3'-3'/SP MINI-SKIP
T61 - THERMOPLASTIC (24" WHITE, 90 MILS)	STOP BAR
T62 - THERMOPLASTIC (24" WHITE, 90 MILS)	CROSSWALK LINE



PAVEMENT MARKING SYMBOLS/CHARACTERS

T70 - THERMOPLASTIC (WHITE, 90 MILS)	LEFT TURN ARROW
T71 - THERMOPLASTIC (WHITE, 90 MILS)	RIGHT TURN ARROW
T72 - THERMOPLASTIC (WHITE, 90 MILS)	STRAIGHT ARROW
T73 - THERMOPLASTIC (WHITE, 90 MILS)	COMBO. LEFT/STRAIGHT ARROW
T90 - THERMOPLASTIC (WHITE, 90 MILS)	BICYCLE SYMBOL
T91 - THERMOPLASTIC (WHITE, 90 MILS)	BICYCLE STRAIGHT ARROW
T100 - THERMOPLASTIC (WHITE, 90 MILS)	ALPHANUMERIC CHAR.
T103 - THERMOPLASTIC (WHITE, 90 MILS)	YIELD LINE TRIANGLE
T112 - THERMOPLASTIC (WHITE, 90 MILS)	FISH-HOOK RIGHT/STRAIGHT ARROW
T114 - THERMOPLASTIC (WHITE, 90 MILS)	FISH-HOOK LEFT/RIGHT/STRAIGHT ARROW
T116 - THERMOPLASTIC (WHITE, 90 MILS)	FISH-HOOK W/CIRCLE LEFT ARROW
T117 - THERMOPLASTIC (WHITE, 90 MILS)	FISH-HOOK W/CIRCLE LEFT/STRAIGHT ARROW



DENOTES SIGNALIZED INTERSECTION

PAVEMENT MARKER LEGEND

-  - CRYSTAL / RED PAVEMENT MARKER
-  - YELLOW / YELLOW PAVEMENT MARKER

K:\CHL_PRA\01036359 - U-5108 (Northcross)\DSMT\Traffic\Signing\CADD\Pavement Marking Plans\U-5108_pmp_7.dgn 3/12/2024