

Location and Surveys

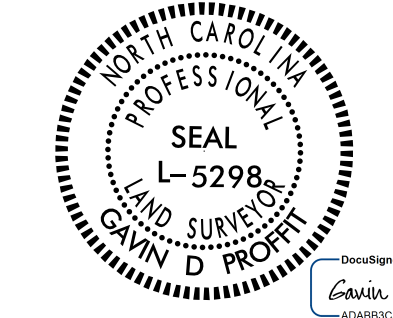

Dewberry Engineers Inc.
 900 West Center Street, Suite 200
 Durham, NC 27601
 Phone: 919.286.9918
 Fax: 919.286.9927
 www.dewberry.com
 NCESL # 49089

PROJECT SURVEYOR



DOCUMENT NOT CONSIDERED FINAL UNLESS ALL SIGNATURES COMPLETED

I, Gavin D. Proffit, certify that the right of way and permanent easement monumentation for this project shown herein was completed under my direct and responsible charge from an actual survey made under my supervision, that all horizontal closures had a minimum ratio of precision of 1:10,000 (Class A). Field work was performed from 11/29/23 to 1/3/24, and all coordinates are based on NAD83/2011; That this survey was performed to meet the requirements of 21NCAC 56.1600 as applicable.

This 5th day of January, 2024.
 Designed by:

 Professional Land Surveyor L-5298

REVISIONS

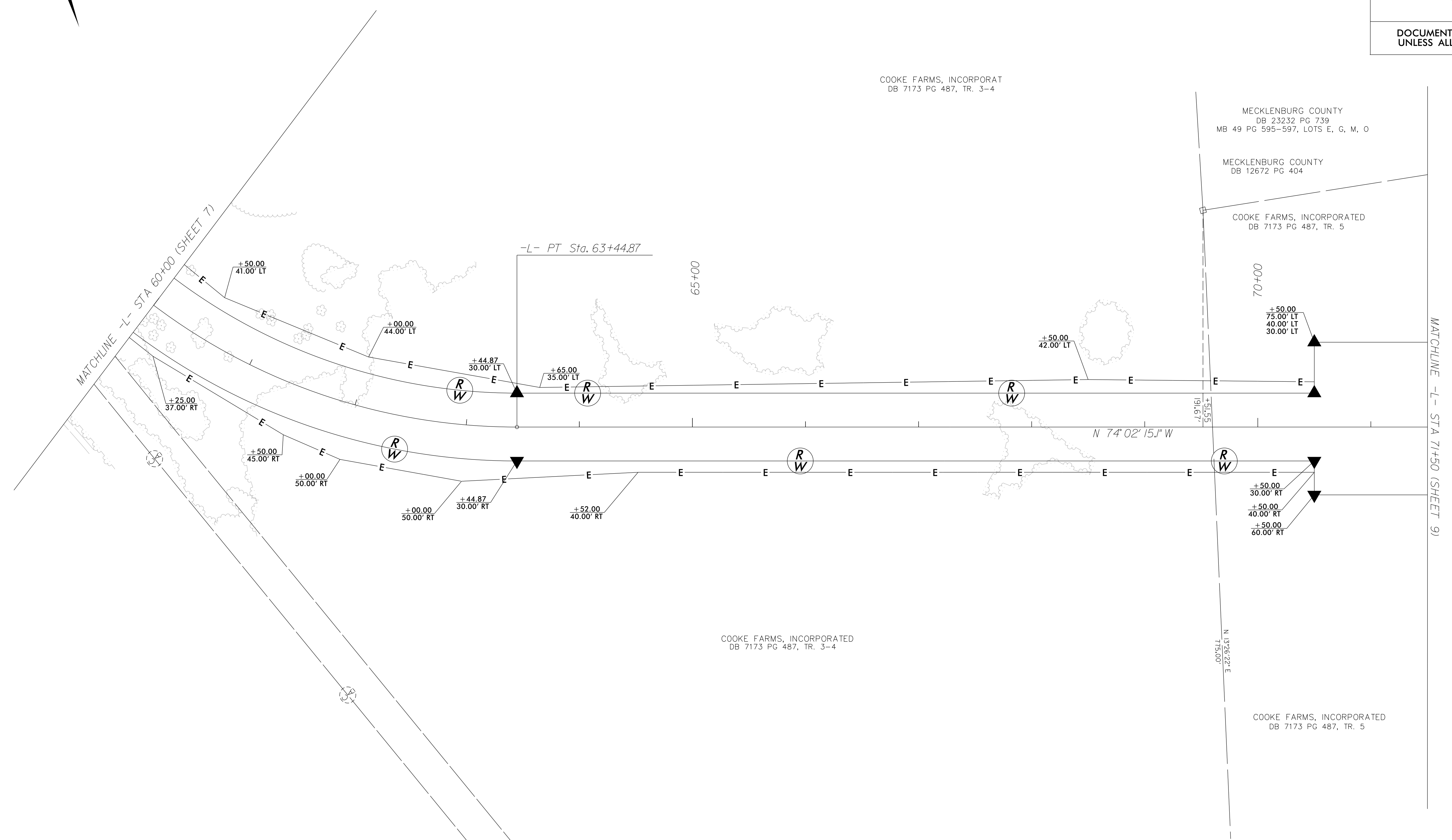
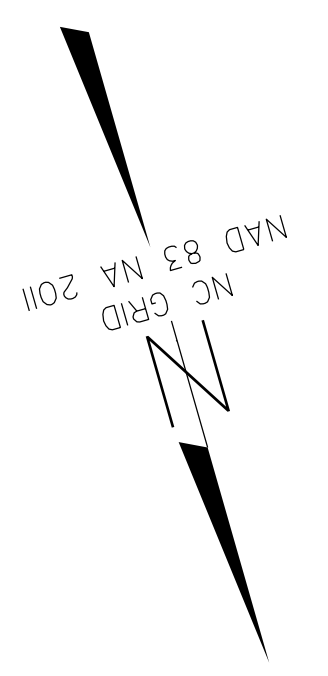

COOKE FARMS, INCORPORATED DB 7173 PG 487, TR. 3-4

COOKE FARMS, INCORPORATED DB 7173 PG 487, TR. 5

NOTES:

1. IF FURTHER INFORMATION REGARDING PROJECT CONTROL IS NEEDED PLEASE CONTACT THE LOCATION AND SURVEYS UNIT.
2. PROJECT CONTROL WAS ESTABLISHED USING GNSS, THE GLOBAL NAVIGATION SATELLITE SYSTEM.
3. RIGHT OF WAY MONUMENTATION ESTABLISHED 11/29/23 TO 1/3/24.

DE: JAN 2024 14:56
 C:\p\c\c\5108\5108.dwg
 PE: 3MCC03
 d:\s\p\l\es