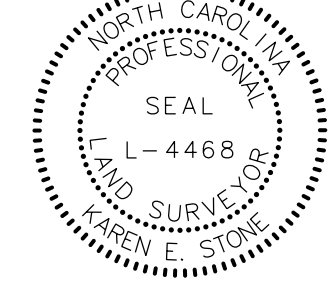

PROJECT REFERENCE NO.	SHEET NO.
B-5610	RW04
Location and Surveys	
JoynerKeeny, PLLC 1051 N. Winstead Avenue Rocky Mount, NC 27804 252-977-3124 North Carolina Firm Number P-0551	
PROJECT SURVEYOR	
	
DOCUMENT NOT CONSIDERED FINAL UNLESS ALL SIGNATURES COMPLETED	

I, Karen E. Stone, certify that this map was drawn under my supervision to the extent noted below from an actual survey (see certification note), that all horizontal closures had a minimum ratio of precision of 1:10,000 (Class A). Field work was performed on 22FEB2022, and all coordinates are based on NAD83/2011. That this survey was performed to meet the requirements of 21NCAC 56.1600 as applicable.

Witness my original signature, registration number and seal this 27th day of March, A.D., 2024.

Karen E. Stone 3/27/2024
Professional Land Surveyor L-4468

Certification Note - Work performed under the supervision of Karen E. Stone includes edits to Temporary Construction Easements and Permanent Utility Easement monument stationing only and require no additional field work. This is a revision to a survey performed under the responsible charge of the preceding surveyor, Stephen R. Wolfe, PLS (L-3259), signature date April 12, 2022.

Field data, traverse adjustment, and mapping performed under the preceding surveyor have been reviewed by Karen E. Stone, PLS.

-L-		-YI-	
PI Sta 10+39.34	PI Sta 12+72.36	PI Sta 18+38.26	PI Sta 19+88.03
Δ = 0' 45' 42.2" (RT)	Δ = 0' 15' 28.2" (LT)	Δ = 3' 48' 10.4" (RT)	Δ = 5' 32' 37.9" (RT)
D = 3' 00' 56.0"	D = 0' 09' 49.3"	D = 2' 26' 54.7"	D = 3' 50' 43.3"
L = 25.26'	L = 157.50'	L = 155.31'	L = 144.17'
T = 12.63'	T = 78.75'	T = 77.68'	T = 72.14'
R = 1,900.00'	R = 35,000.00'	R = 2,340.00'	R = 1,490.00'
S _e = Exist.	S _e = NC	S _e = 2.5%	S _e = 3%
		Runoff = 65'	Runoff = 78'

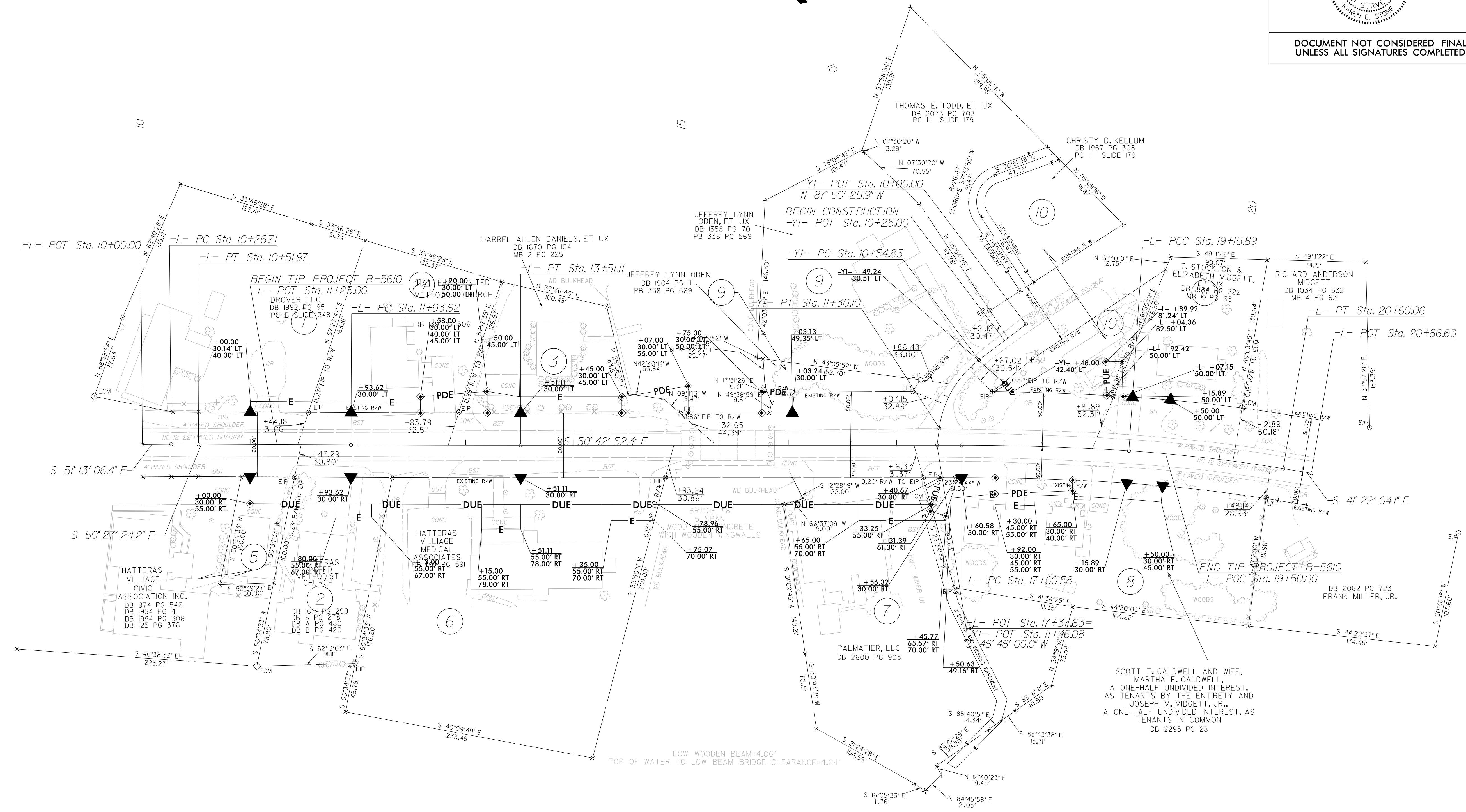
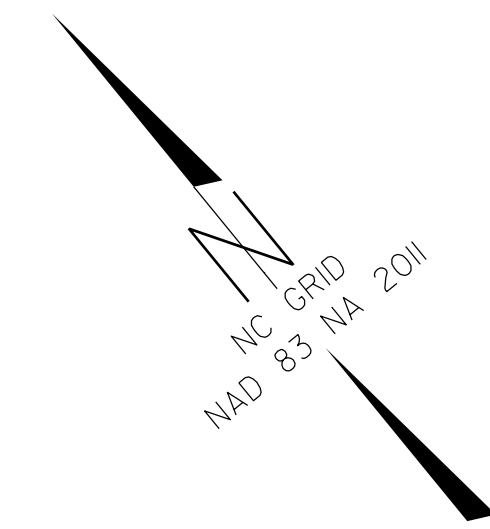

- NOTES:**
1. IF FURTHER INFORMATION REGARDING PROJECT CONTROL IS NEEDED PLEASE CONTACT THE LOCATION AND SURVEYS UNIT.
 2. PROJECT CONTROL WAS ESTABLISHED USING GNSS, THE GLOBAL NAVIGATION SATELLITE SYSTEM.
 3. RIGHT OF WAY MONUMENTATION ESTABLISHED ON 22FEB2022 .

REVISIONS

7-MAR-2024 15:56
 J:\Projects\2024\01\160148C_NCDOT_B5610_RW_staking_Dwg\SURVEY\DELIVERABLES\TO BE SENT\B5610_1s_rw04_240327.dgn
 J:\Projects\2024\01\160148C_NCDOT_B5610_RW_staking_Dwg\CAD\2016\160148C_NCDOT_B5610_1s_rw04_240327.dgn
 J:\Projects\2024\01\160148C_NCDOT_B5610_RW_staking_Dwg\CAD\2016\160148C_NCDOT_B5610_1s_rw04_240327.dgn